

142.0"



23.62"

**(1) Replacement Sign Face for Existing Illuminated Wall Sign** NTS

- \* .188" thick flat white polycarbonate sign face...designed to fit 1.5" existing retainer system
- \* background painted opaque Pantone Blue 7693 C...text illum./masked back to white plastic
- \* existing sign cabinet finish and mounting to remain as is
- \* retro-fit/alter existing internal lighting to new white LED module illumination
- \* 120 VAC 60 W power supply

Proposed

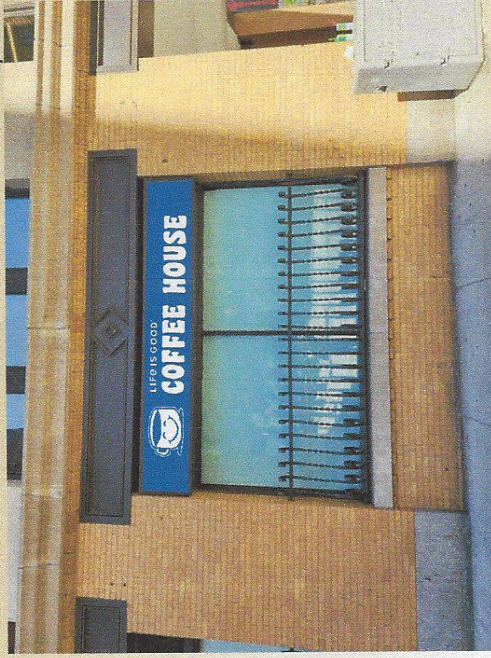

Existing

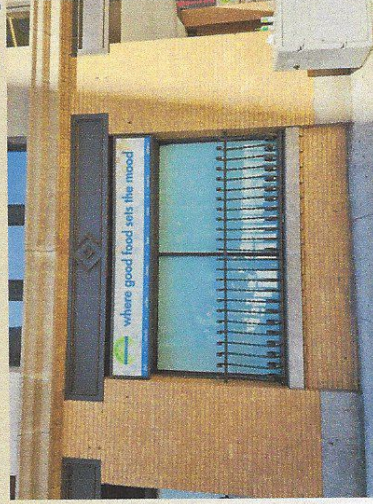

MELCHER ST. ELEV.

**CADWELL**  
design + sign  
your brand | our purpose

This is an original, unpublished drawing created by Cadwell Products Company, Inc. It is submitted for your personal use in conjunction with a project being prepared for you by Cadwell Products Company, Inc. and is not to be used or exhibited in any fashion of your organization, nor is it to be used or exhibited in any fashion.

253 SUMMER ST  
BOSTON, MA  
SHEET: 1 OF 1  
DRAWN BY: LH

**LIFE IS GOOD®**

DATE: 05.09.23

REVISD: 06.6.23

Customer approval: \_\_\_\_\_ DATE: \_\_\_\_\_

