



139 Appleton St.

South End Landmark Commission

May 2, 2023

Scope of Work

Note: All restorations and replacements shall be compliant with the South End Landmark Commission Guidelines.

1. Replace existing railing to match historical railing design in the South End





Existing Front Stairs Railing



Existing Front Stairs Railing



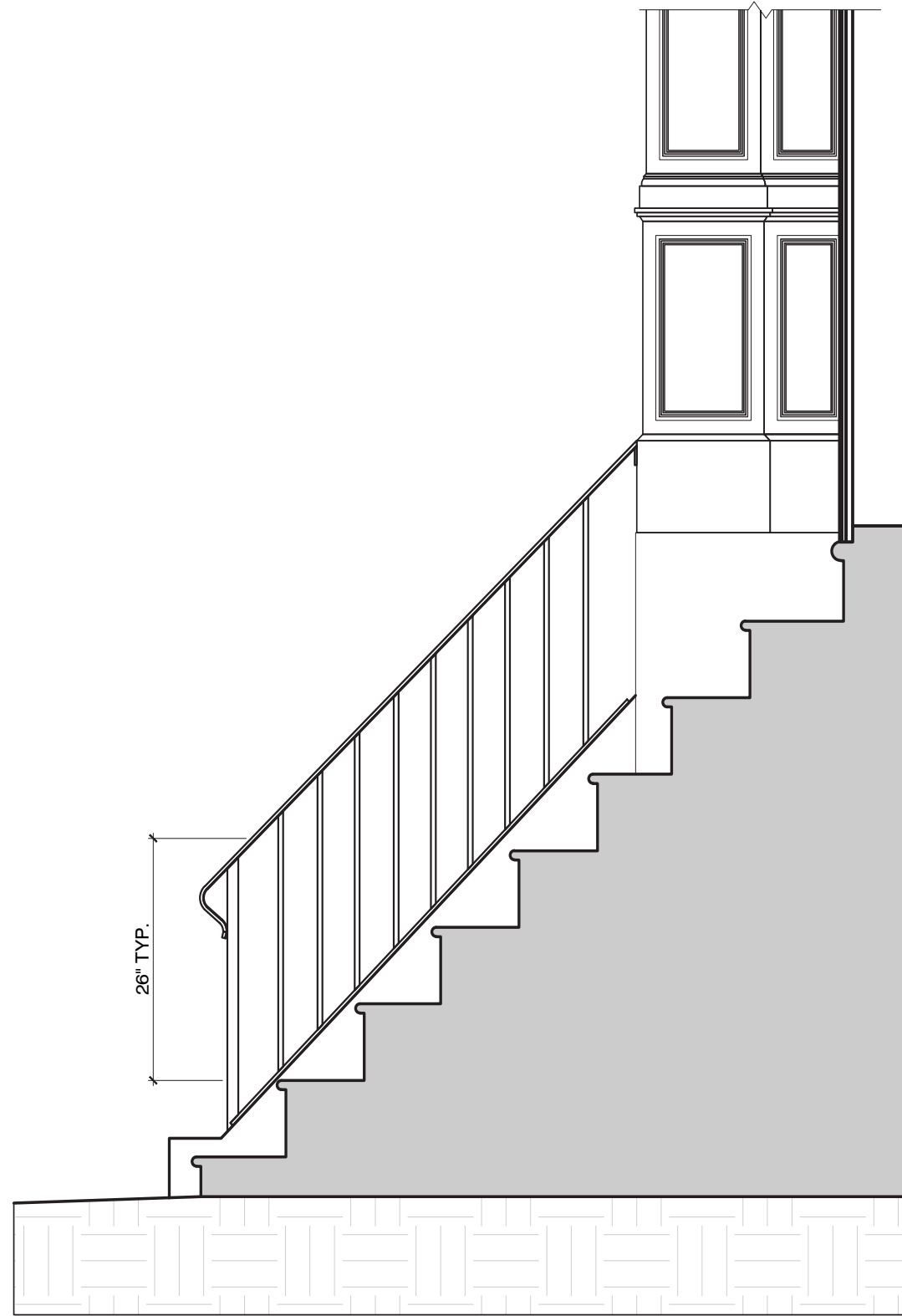

Existing Front Stairs Railing

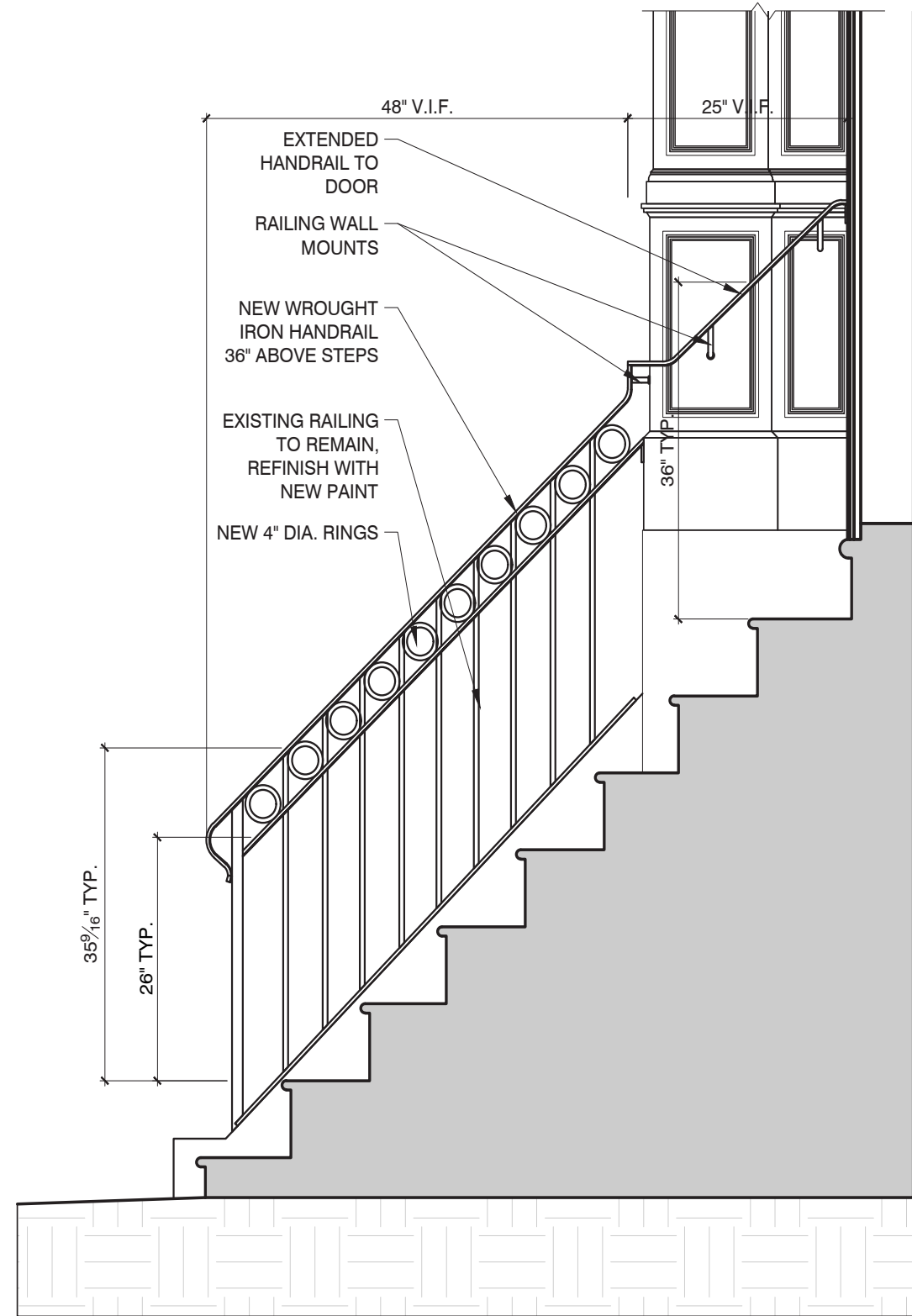

Proposed Front Stairs Railing





603 Massachusetts Ave.



518 Massachusetts Ave.





512 Massachusetts Ave.



514 Massachusetts Ave.

