

# **ST BOTOLPH STREET**

BOSTON, MA

**GTI Properties**

2/1/2022

**EMBARC**







REPLACE FRAMES, DOORS, SIDELITES.  
DOOR TO BE CENTERED IN OPENING.  
FRAMES AND DOOR TO BE PAINTED  
BROWN COLOR.  
ALL GLASS TO BE CLEAR, NO WIRE GLASS.

REMOVE MAILBOXES (TO BE RELOCATED  
INSIDE).  
REPAIR/REPLACE WOOD PANELING

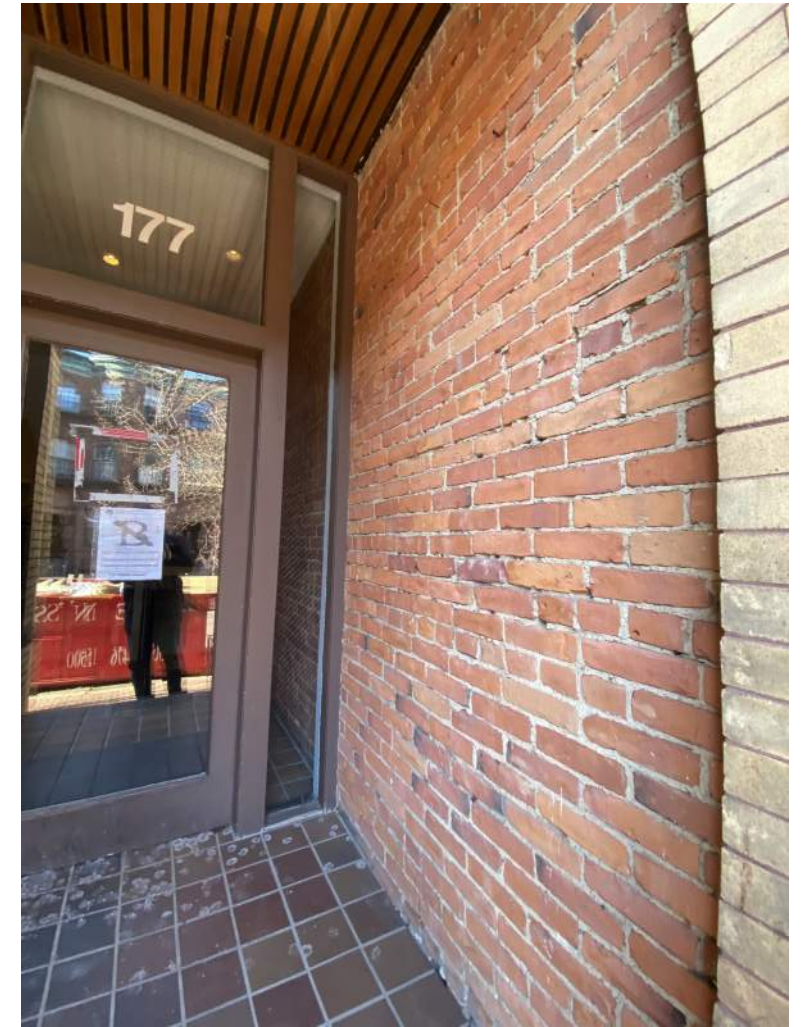

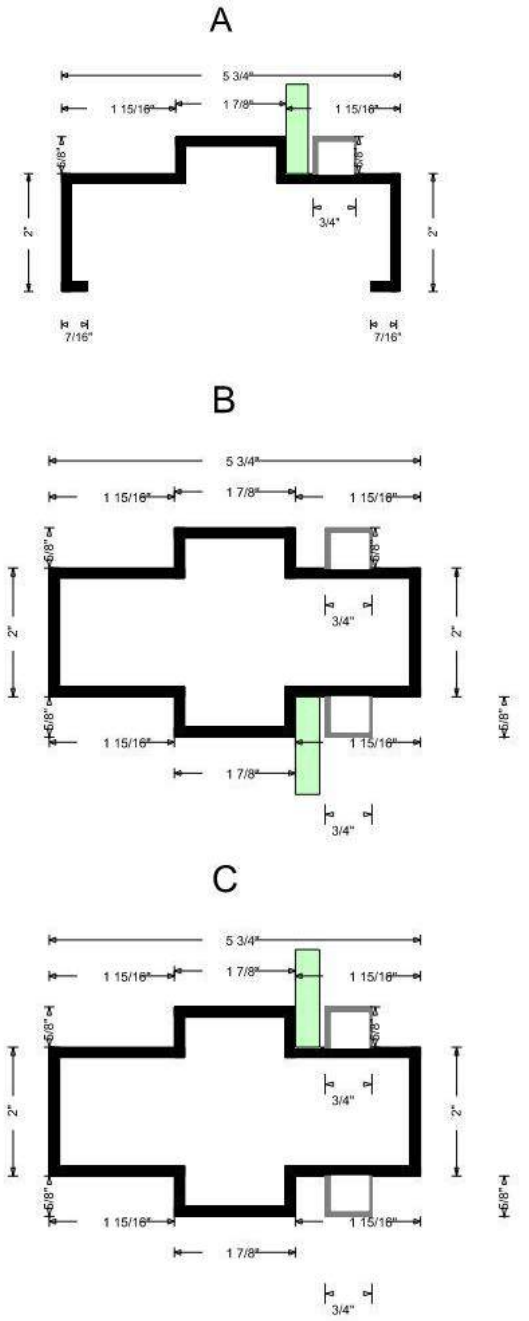
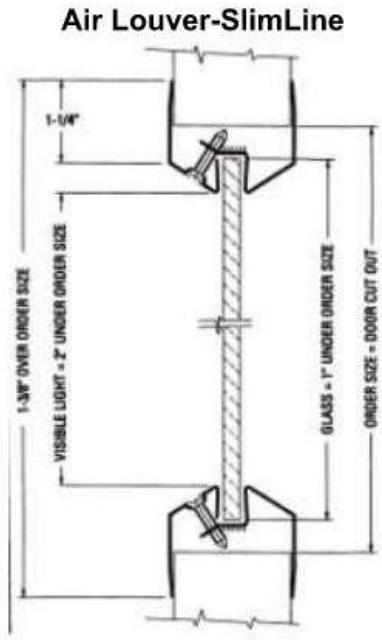
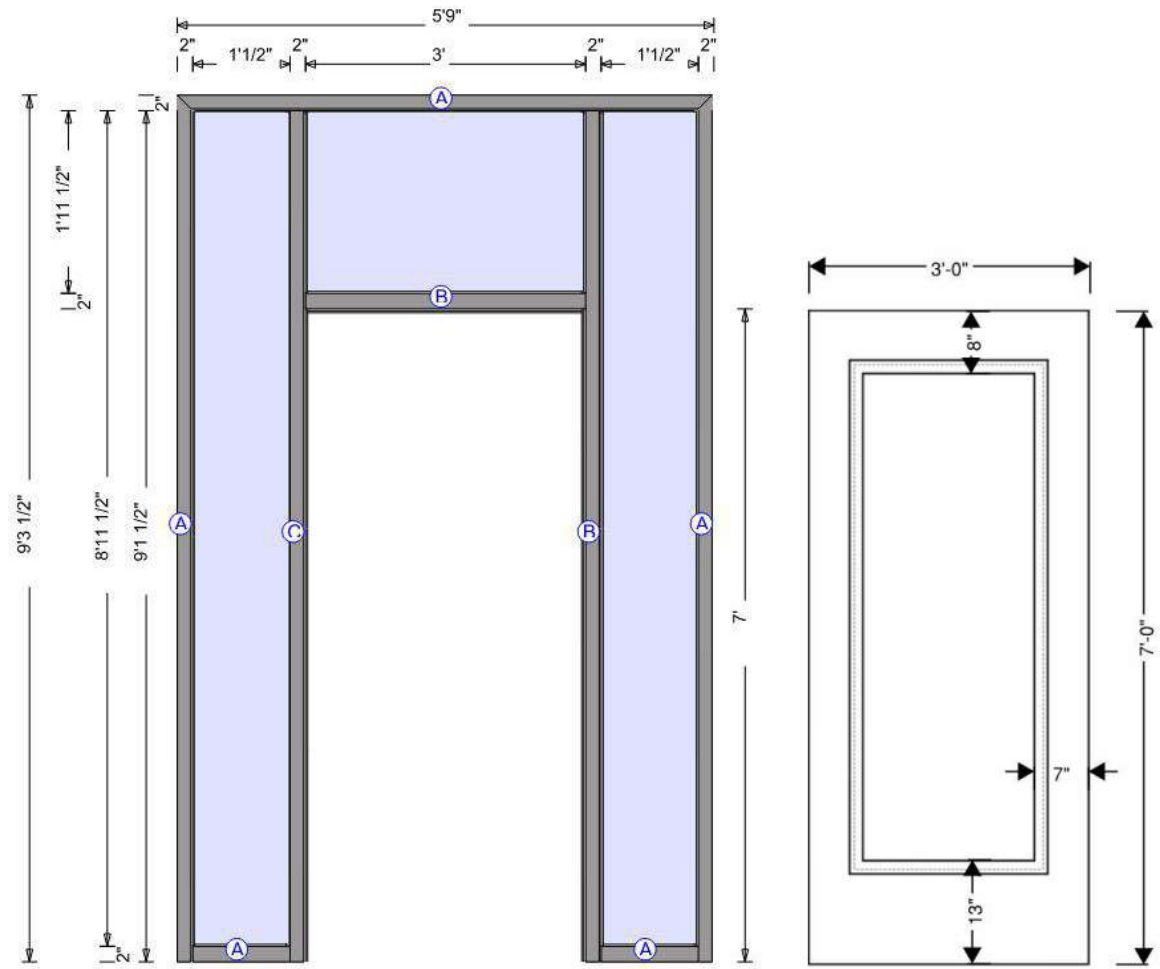





158 ST BOTOLPH



162 ST BOTOLPH



164 ST BOTOLPH



166 ST BOTOLPH



EXISTING PRECEDENT - 168 ST BOTOLPH



172 ST BOTOLPH



174 ST BOTOLPH



177 ST BOTOLPH



185 ST BOTOLPH



EXISTING PRECEDENT - 187 ST BOTOLPH























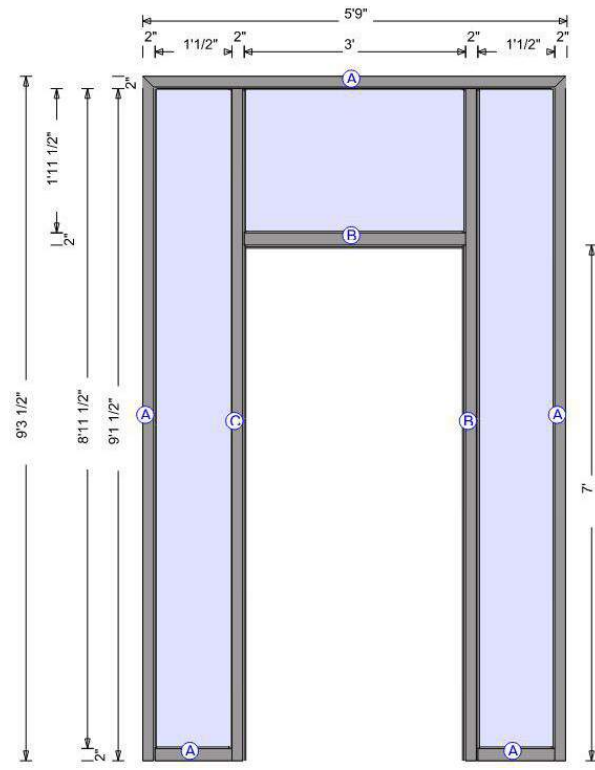

172 ST BOTOLPH EXISTING

PROPOSED

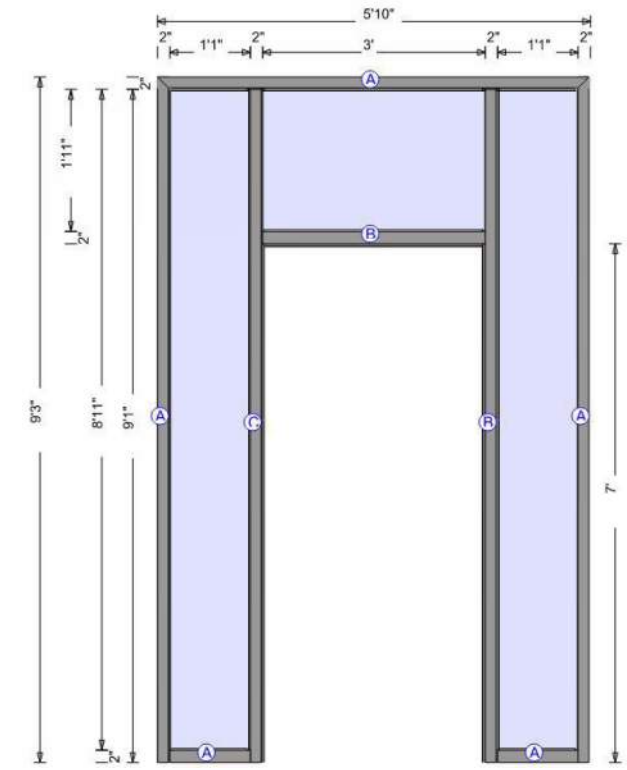

174 ST BOTOLPH EXISTING

PROPOSED

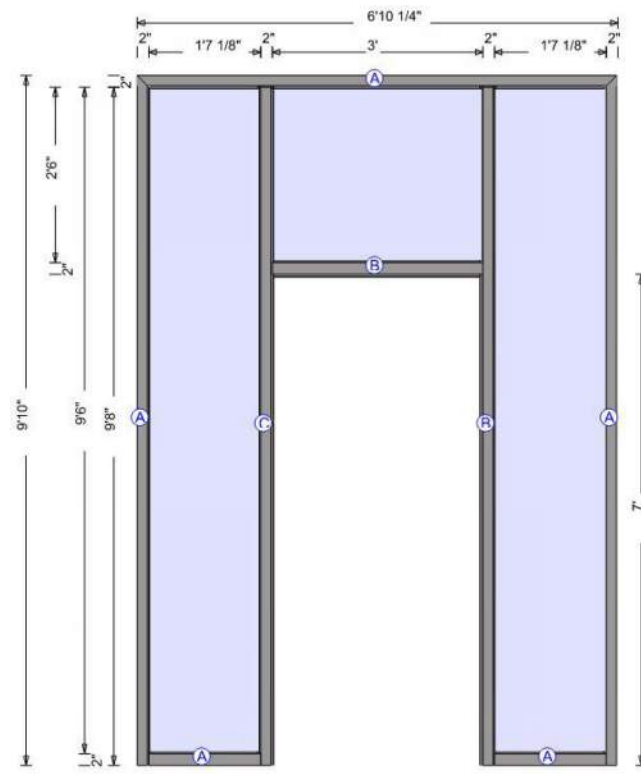

177 ST BOTOLPH EXISTING

PROPOSED

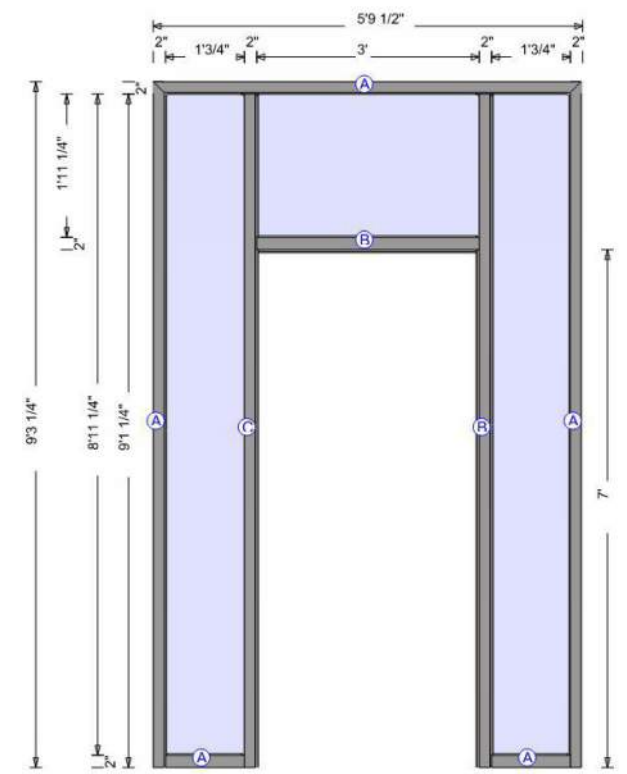

185 ST BOTOLPH EXISTING

PROPOSED



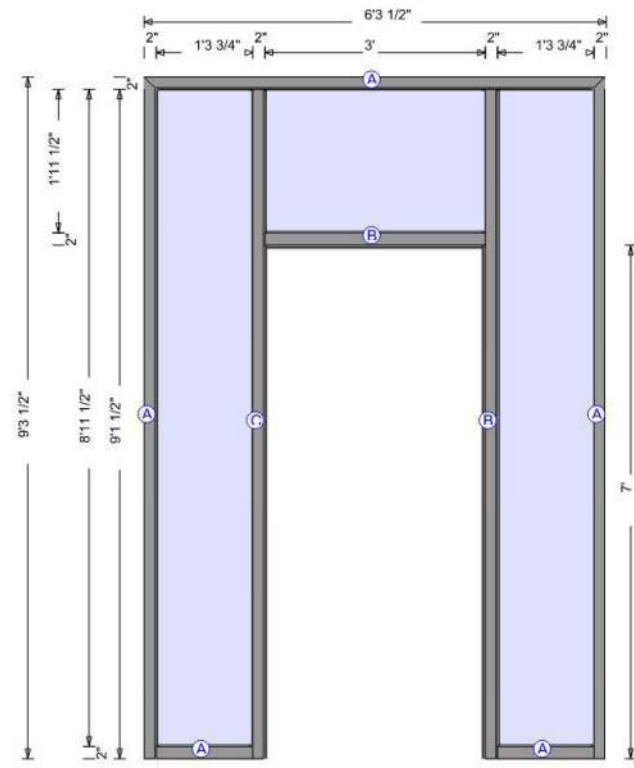

158 ST BOTOLPH EXISTING

PROPOSED

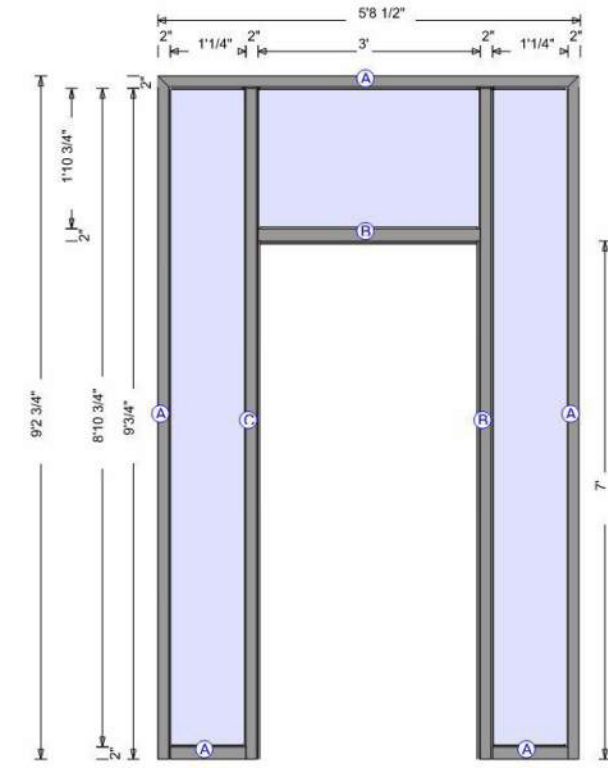

162 ST BOTOLPH EXISTING

PROPOSED

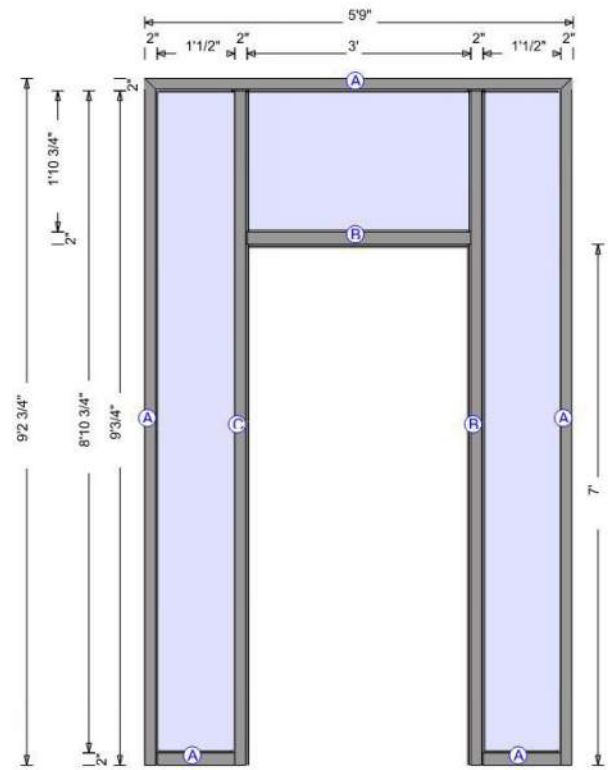

164 ST BOTOLPH EXISTING

PROPOSED

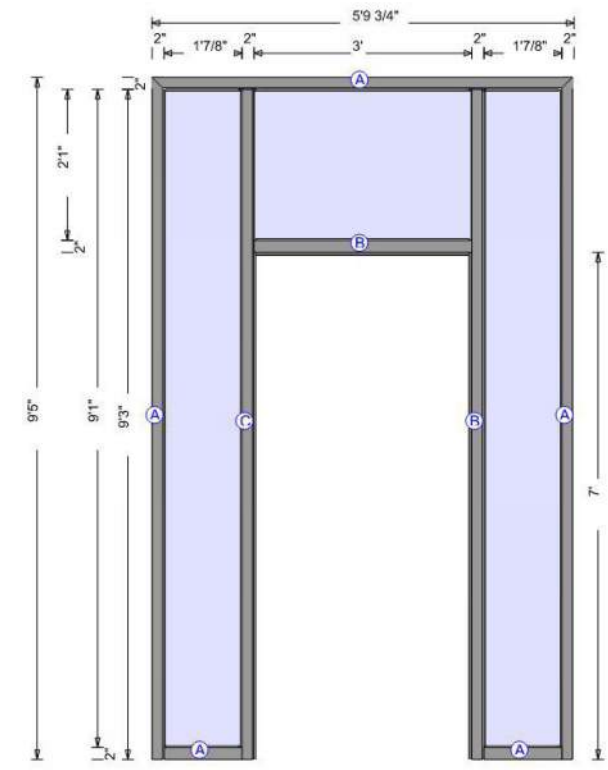
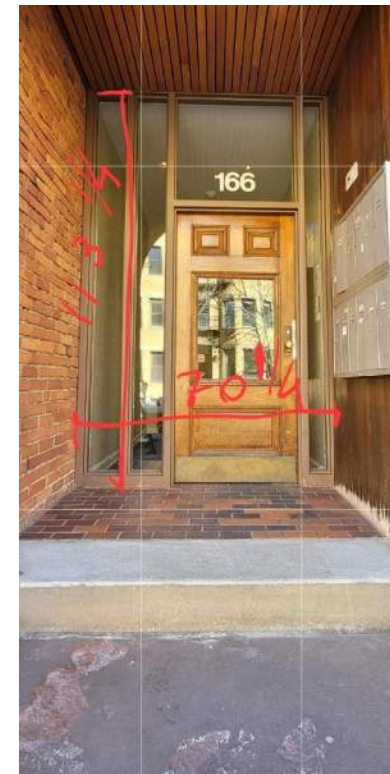

166 ST BOTOLPH EXISTING

PROPOSED