

86 ST. BOTOLPH RENOVATIONS

86 ST. BOTOLPH STREET, BOSTON, MA 02116

EXTERIOR & INTERIOR RENOVATIONS

DRAWING LIST

T100	COVER SHEET
A100	BASEMENT FLOOR PLANS
A101	FIRST FLOOR PLANS
A102	SECOND FLOOR PLANS
A103	THIRD FLOOR PLANS
A104	FOURTH FLOOR PLANS
A105	ROOF PLANS
A200	EXTERIOR ELEVATIONS
A201	EXTERIOR ELEVATIONS
A202	EXTERIOR ELEVATIONS
A203	EXTERIOR ELEVATIONS
A204	EXTERIOR ELEVATIONS
A205	EXTERIOR ELEVATIONS
A300	BUILDING SECTIONS
A400	SITE PHOTOS
A401	SITE PHOTOS



NICHE
architecture + interiors

120 St. James Avenue, Floor 6
Boston, MA 02116
matt@nichearc.com
508.258.4160

©2022 NICHE ARCHITECTURE + INTERIORS. THESE DRAWINGS AND SPECIFICATIONS SHALL REMAIN THE SOLE AND EXCLUSIVE PROPERTY OF NICHE ARCHITECTURE + INTERIORS. NO INSTRUMENTS OF SERVICE. ALL COPIES SHALL BE USED ONLY FOR THE PURPOSES INTENDED BY THE ARCHITECT AND SHALL NOT BE USED FOR ANY EXTENSIONS, ADDITIONAL RENOVATIONS OR ON ANY OTHER SITE WITHOUT THE EXPRESSED WRITTEN CONSENT OF THE ARCHITECT. THE ARCHITECT DISCLAIMS ALL PROMISES AND WARRANTIES THAT THE PARTICULAR ALTERNATIVE DESCRIBED HEREIN WILL SATISFY ALL OF THE REQUIREMENTS OF THE AMERICAN RESURFACING ACT.

THE CONTRACTOR IS RESPONSIBLE FOR OBTAINING PERMITS AND COMPLYING WITH BUILDING CODES, AND FOR METHODS, TECHNIQUES, SEQUENCES AND PROCEDURES OF CONSTRUCTION, SAFETY PRECAUTIONS AND PROGRAMS IN CONNECTION WITH THE WORK. WE ARE NOT ABLE TO ASSUME RESPONSIBILITY FOR THE PERFORMANCE OF THE CONTRACTORS, SUBCONTRACTORS OR SUPPLIERS.

ALL DIMENSIONS ARE TO BE CHECKED ON SITE BY THE CONTRACTOR. ANY DISCREPANCIES, ERRORS OR OMISSIONS ARE TO BE REPORTED TO THE ARCHITECT, NICHE ARCHITECTURE + INTERIORS, BEFORE CONSTRUCTION BEGINS. ALL DRAWINGS ARE THE PROPERTY OF THE ARCHITECT.

GENERAL CONTRACTOR

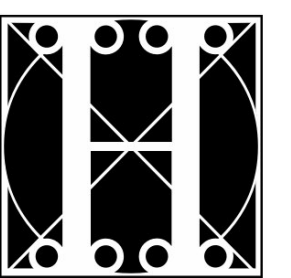

the
HOLLAND COMPANIES
Design & Construction

ADDITION + RENOVATION

86 ST. BOTOLPH

86 ST. BOTOLPH STREET, BOSTON, MA 02116

LEGEND

	EXISTING WALLS
	DEMOLITION
	NEW CONSTRUCTION
	DOOR MARKER
	WINDOW MARKER
	PLUMBING MARKER
	APPLIANCE MARKER
	CABINETS MARKER
	EXISTING WINDOW
	NEW WINDOW

NO.	DESCRIPTION	DATE
-----	-------------	------

OWNERS

BILL SUTGAR, DLGA MEYER, JON MEYER & KATHY MEYER

ARCHITECT

NICHE ARCHITECTURE + INTERIORS

120 ST. JAMES AVE.
FLOOR 6
BOSTON, MA 02116

508 . 256 . 9838
MATT@NICHEARC.COM

GENERAL CONTRACTOR

THE HOLLAND COMPANIES

519 ALBANY STREET
SUITE 200
BOSTON, MA 02118

617 . 556 . 2900
JOE.HOLLAND@THEHOLLANDCOMPANIES.COM

STRUCTURAL ENGINEER

ROOME & GUARRACINO, LLC.

300 TRADE CENTER, STE 3540
WOBURN, MA 01801

617 . 628 . 1700
GUARRACINO@RGENG.COM

CIVIL ENGINEER

DECELLE-BURKE-SALA & ASSOCIATES

1266 FURNACE BROOK PARKWAY, #401
QUINCY, MA 02169

617 . 405 . 5100
JDECELLE@DECELLE-BURKE.COM

DRAWING

T100

COVER SHEET

SCALE: AS NOTED

JOB NO.: 21-04

DRAWN BY: MJR

DATE: 8/9/2022

PERMIT SET

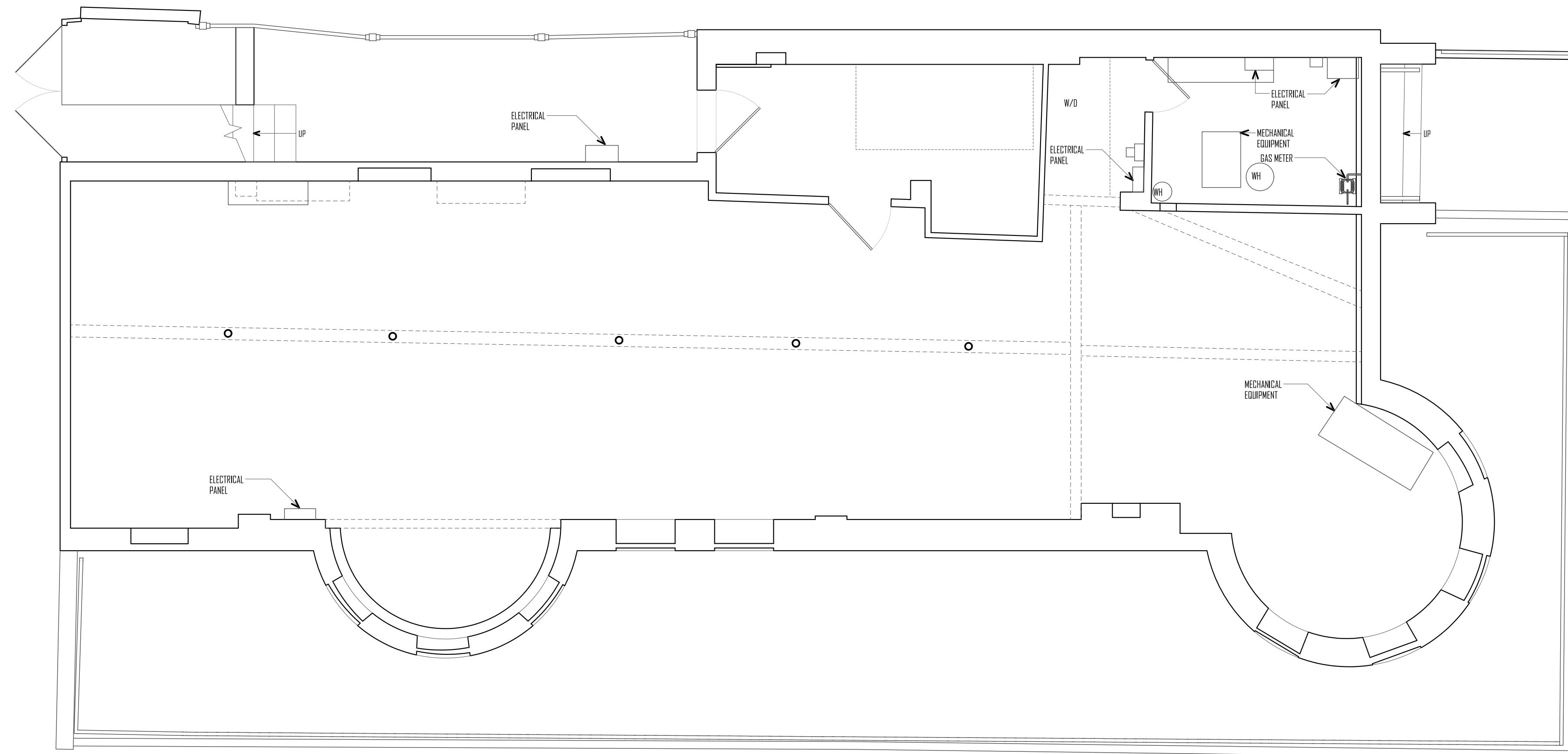

EXISTING BASEMENT FLOOR PLAN
SCALE: 1/4" = 1'-0"

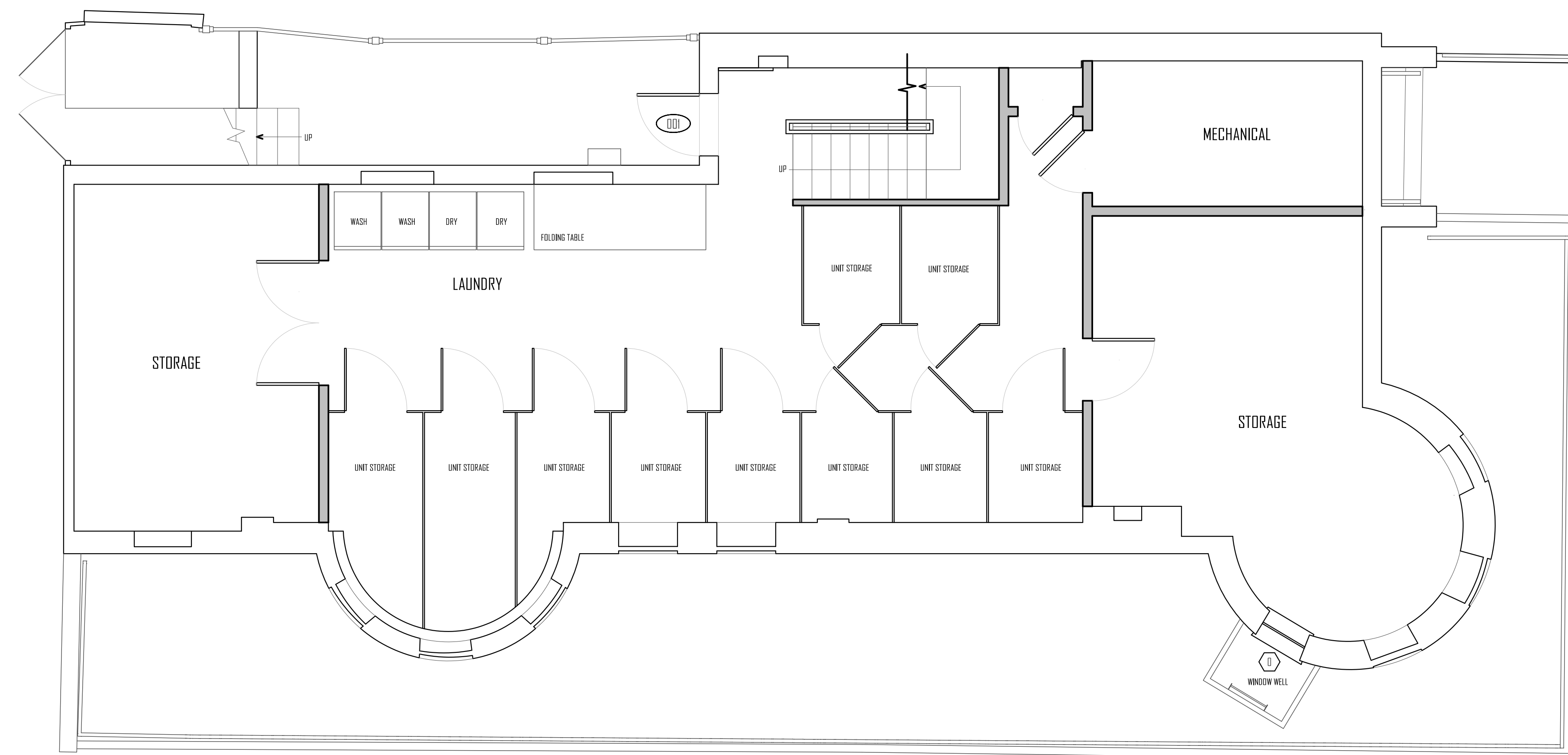

PROPOSED BASEMENT FLOOR PLAN
SCALE: 1/4" = 1'-0"

©2022 NICHE ARCHITECTURE + INTERIORS. THESE DRAWINGS AND SPECIFICATIONS SHALL REMAIN THE SOLE AND EXCLUSIVE PROPERTY OF NICHE ARCHITECTURE + INTERIORS. NO INSTRUMENTS OF SERVICE. ALL COPIES SHALL BE USED ONLY FOR THE PURPOSES INTENDED BY THE ARCHITECT AND SHALL NOT BE USED FOR ANY EXISTING, PENDING, RESUBMITTALS OR ON ANY OTHER SITE WITHOUT THE EXPRESSED WRITTEN CONSENT OF THE ARCHITECT. THE ARCHITECT DISCLAIMS ALL WARRANTIES AND WARRANTIES THAT THE PARTICULAR ALTERATIONS DESCRIBED HEREIN WILL SATISFY ALL OF THE PROVISIONS OF THE AMERICAN BIDDING ACT.

THE CONTRACTOR IS RESPONSIBLE FOR OBTAINING PERMITS AND COMPLYING WITH BUILDING CODES AND FOR METHODS, TECHNIQUES, SEQUENCES AND PROCEDURES OF CONSTRUCTION, SAFETY PRECAUTIONS AND PROGRAMS IN CONNECTION WITH THE WORK. WE ARE NOT ABLE TO ASSUME RESPONSIBILITY FOR THE PERFORMANCE OF THE CONTRACTOR'S SUBCONTRACTORS OR SUPPLIERS.

ALL DIMENSIONS ARE TO BE CHECKED ON SITE BY THE CONTRACTOR. ANY DISCREPANCIES, ERRORS OR OMISSIONS ARE TO BE REPORTED TO THE ARCHITECT. NICHE ARCHITECTURE + INTERIORS. BEFORE CONSTRUCTION BEGINS. ALL DRAWINGS ARE THE PROPERTY OF THE ARCHITECT.

GENERAL CONTRACTOR



ADDITION + RENOVATION

86 ST. BOTOLPH

86 ST. BOTOLPH STREET, BOSTON, MA 02116

LEGEND

- EXISTING WALLS
- - - DEMOLITION
- ▬ NEW CONSTRUCTION
- ⊙ DOOR MARKER
- ◇ WINDOW MARKER
- ⊥ PLUMBING MARKER
- APPLIANCE MARKER
- ◇ CABINETS MARKER
- ⊥ EXISTING WINDOW
- ▬ NEW WINDOW

NO. DESCRIPTION DATE

DRAWING

A100

BASEMENT FLOOR PLAN

SCALE: AS NOTED JOB NO.: 21-34
DRAWN BY: MJR DATE: 8/3/2022

PERMIT SET

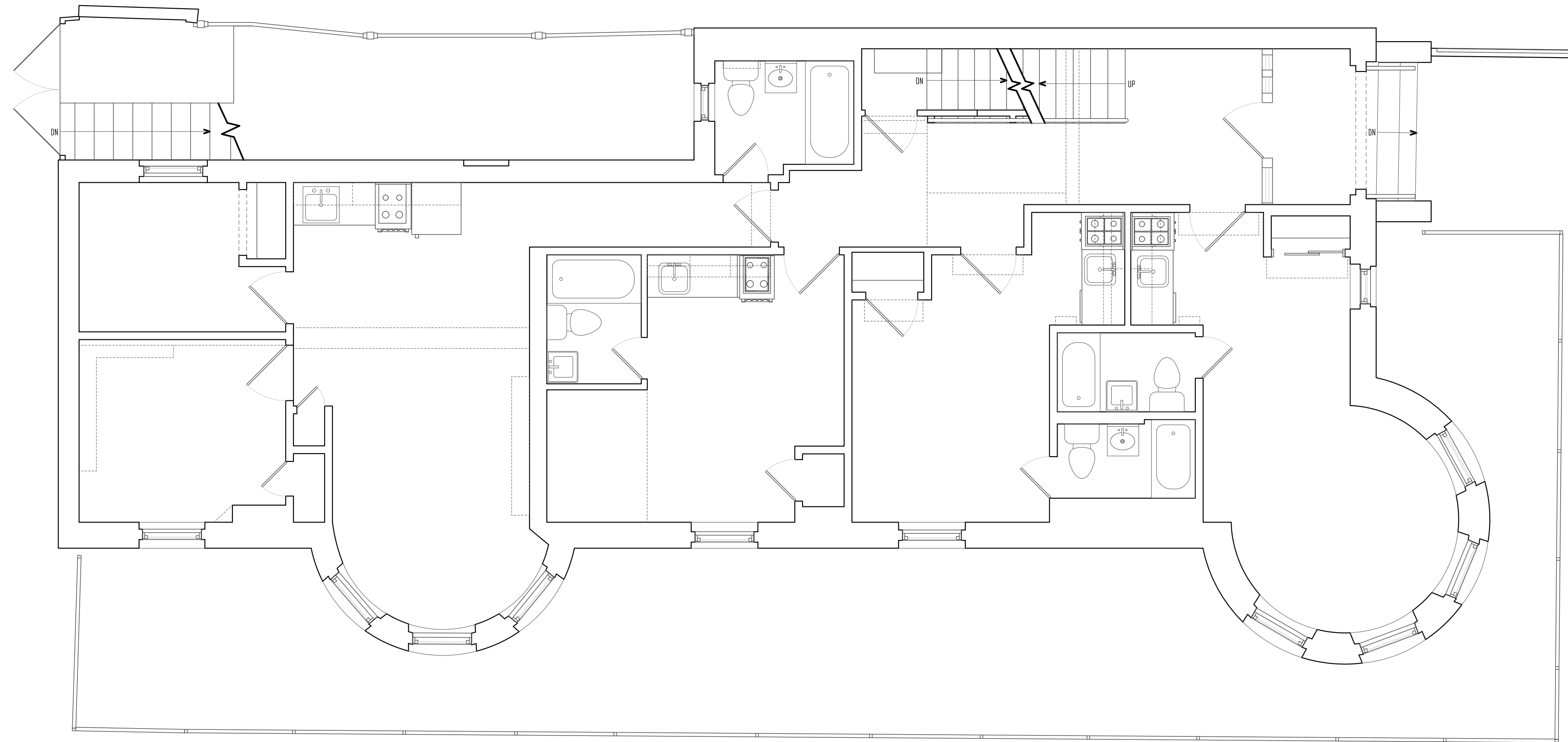

EXISTING FIRST FLOOR PLAN
SCALE: 1/4" = 1'-0"

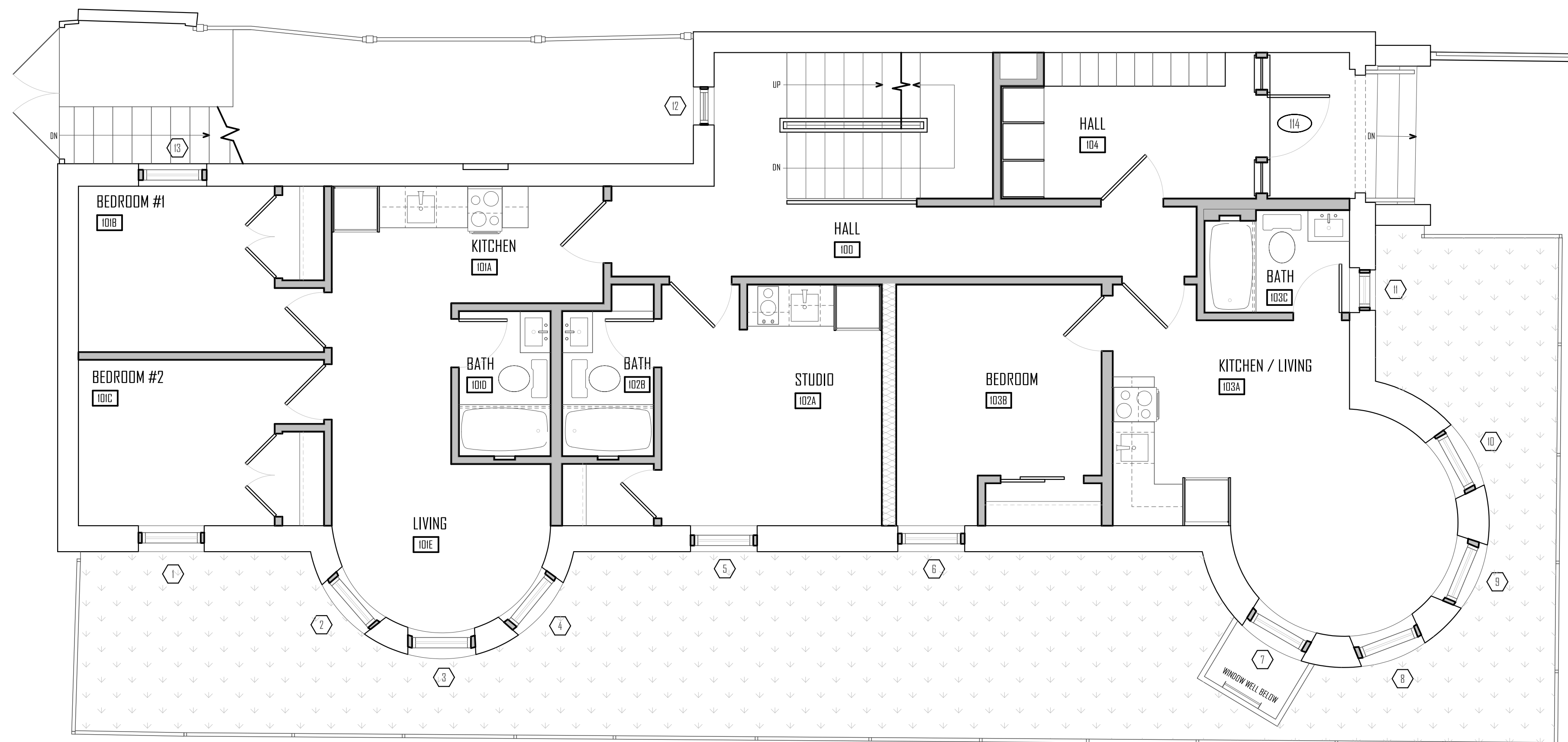

PROPOSED FIRST FLOOR PLAN
SCALE: 1/4" = 1'-0"



NICHE
architecture + interiors

120 St. James Avenue, Floor 6
Boston, MA 02116
mail@nichearc.com
508.259.4160

©2022 NICHE ARCHITECTURE + INTERIORS. THESE DRAWINGS AND SPECIFICATIONS SHALL REMAIN THE SOLE AND EXCLUSIVE PROPERTY OF NICHE ARCHITECTURE + INTERIORS. NO INSTRUMENTS OF SERVICE. ALL COPIES SHALL BE USED ONLY FOR THE PURPOSES INTENDED BY THE ARCHITECT AND SHALL NOT BE USED FOR ANY EXTENDING, ADDING, REVISIONS OR ON ANY OTHER SITE WITHOUT THE EXPRESSED WRITTEN CONSENT OF THE ARCHITECT. THE ARCHITECT DISCLAIMS ALL PROMISES AND WARRANTIES THAT THE PARTICULAR ALTERATIONS DESCRIBED HEREIN WILL SATISFY ALL OF THE PROVISIONS OF THE AMERICAN DECEITFUL ACT.

THE CONTRACTOR IS RESPONSIBLE FOR OBTAINING PERMITS AND COMPLYING WITH BUILDING CODES AND FOR METHODS, TECHNIQUES, SEQUENCES AND PROCEDURES OF CONSTRUCTION, SAFETY PRECAUTIONS AND PROGRAMS IN CONNECTION WITH THE WORK. WE ARE NOT ABLE TO ASSUME RESPONSIBILITY FOR THE PERFORMANCE OF THE CONTRACTORS, SUBCONTRACTORS OR SUPPLIERS.

ALL DIMENSIONS ARE TO BE CHECKED ON SITE BY THE CONTRACTOR. ANY DISCREPANCIES, ERRORS OR OMISSIONS ARE TO BE REPORTED TO THE ARCHITECT, NICHE ARCHITECTURE + INTERIORS, BEFORE CONSTRUCTION BEGINS. ALL DRAWINGS ARE THE PROPERTY OF THE ARCHITECT.

GENERAL CONTRACTOR

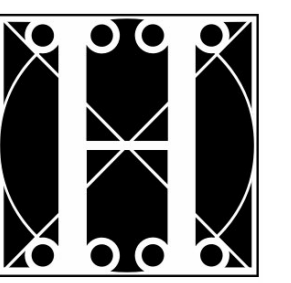

the
HOLLAND COMPANIES
Design & Construction

ADDITION + RENOVATION

86 ST. BOTOLPH

86 ST. BOTOLPH STREET, BOSTON, MA 02116

LEGEND

- EXISTING WALLS
- - - DEMOLITION
- ▬ NEW CONSTRUCTION
- DOOR MARKER
- ◇ WINDOW MARKER
- ⊕ PLUMBING MARKER
- APPLIANCE MARKER
- ◇ CABINETRY MARKER
- EXISTING WINDOW
- ▬ NEW WINDOW

NO. DESCRIPTION DATE

DRAWING

A101

FIRST FLOOR PLAN

SCALE: AS NOTED JOB NO: 21-34
DRAWN BY: MJR DATE: 8/9/2022

PERMIT SET



NICHE
architecture + interiors

120 St. James Avenue, Floor 6
Boston, MA 02116
matt@nichearc.com
508.755.4160

©2022 NICHE ARCHITECTURE + INTERIORS. THESE DRAWINGS AND SPECIFICATIONS SHALL REMAIN THE SOLE AND EXCLUSIVE PROPERTY OF NICHE ARCHITECTURE + INTERIORS. NO INSTRUMENTS OF SERVICE, ALL COPIES SHALL BE USED ONLY FOR THE PURPOSES INTENDED BY THE ARCHITECT AND SHALL NOT BE USED FOR ANY EXISTING, HISTORIC, RESTORATIONS OR ON ANY OTHER SITE WITHOUT THE EXPRESSED WRITTEN CONSENT OF THE ARCHITECT. THE ARCHITECT DISCLAIMS ALL PROMISES AND WARRANTIES THAT THE PARTICULAR ALTERATIONS DESCRIBED HEREIN WILL SATISFY ALL OF THE PROVISIONS OF THE AMERICAN DISABILITY ACT.

THE CONTRACTOR IS RESPONSIBLE FOR OBTAINING PERMITS AND COMPLYING WITH BUILDING CODES AND FOR METHODS, TECHNIQUES, SEQUENCES AND PROCEDURES OF CONSTRUCTION, SAFETY PRECAUTIONS AND PROGRAMS IN CONNECTION WITH THE WORK. WE ARE NOT BEING ASSUME RESPONSIBILITY FOR THE PERFORMANCE OF THE CONTRACTOR'S SUBCONTRACTORS OR SUPPLIERS.

ALL DIMENSIONS ARE TO BE CHECKED ON SITE BY THE CONTRACTOR. ANY DISCREPANCIES, ERRORS OR OMISSIONS ARE TO BE REPORTED TO THE ARCHITECT, NICHE ARCHITECTURE + INTERIORS, BEFORE CONSTRUCTION BEGINS. ALL DRAWINGS ARE THE PROPERTY OF THE ARCHITECT.

GENERAL CONTRACTOR

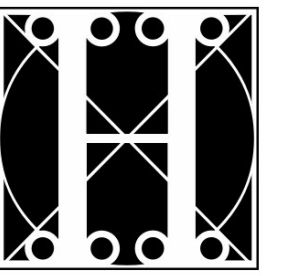

the
HOLLAND COMPANIES
Design & Construction

ADDITION + RENOVATION

86 ST. BOTOLPH

86 ST. BOTOLPH STREET, BOSTON, MA 02116

LEGEND

- EXISTING WALLS
- DEMOLITION
- NEW CONSTRUCTION
- DOOR MARKER
- WINDOW MARKER
- PLUMBING MARKER
- APPLIANCE MARKER
- CABINETS MARKER
- EXISTING WINDOW
- NEW WINDOW

NO. DESCRIPTION DATE

DRAWING

A102

SECOND FLOOR PLAN

SCALE: AS NOTED JOB NO.: 21-34
DRAWN BY: MJR DATE: 8/3/2022

PERMIT SET

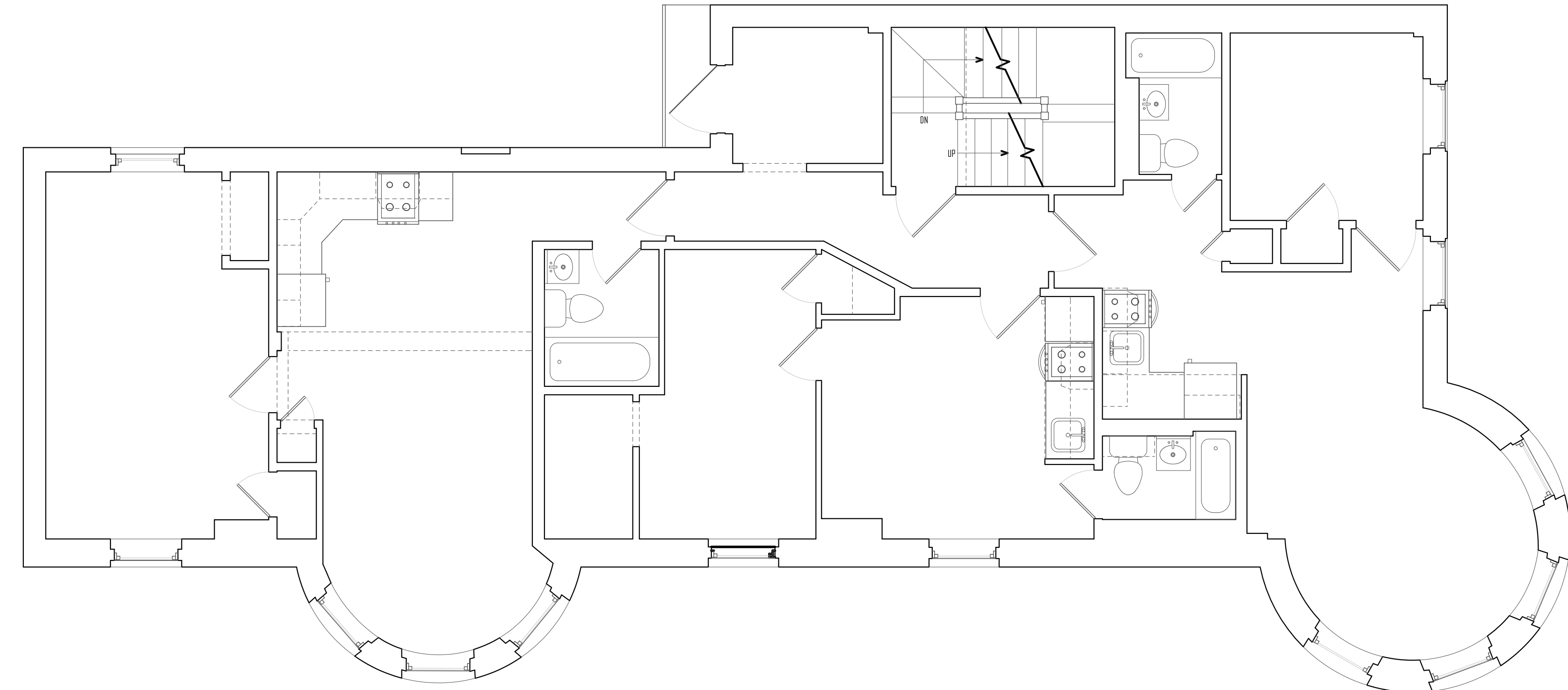

EXISTING SECOND FLOOR PLAN
SCALE: 1/4" = 1'-0"

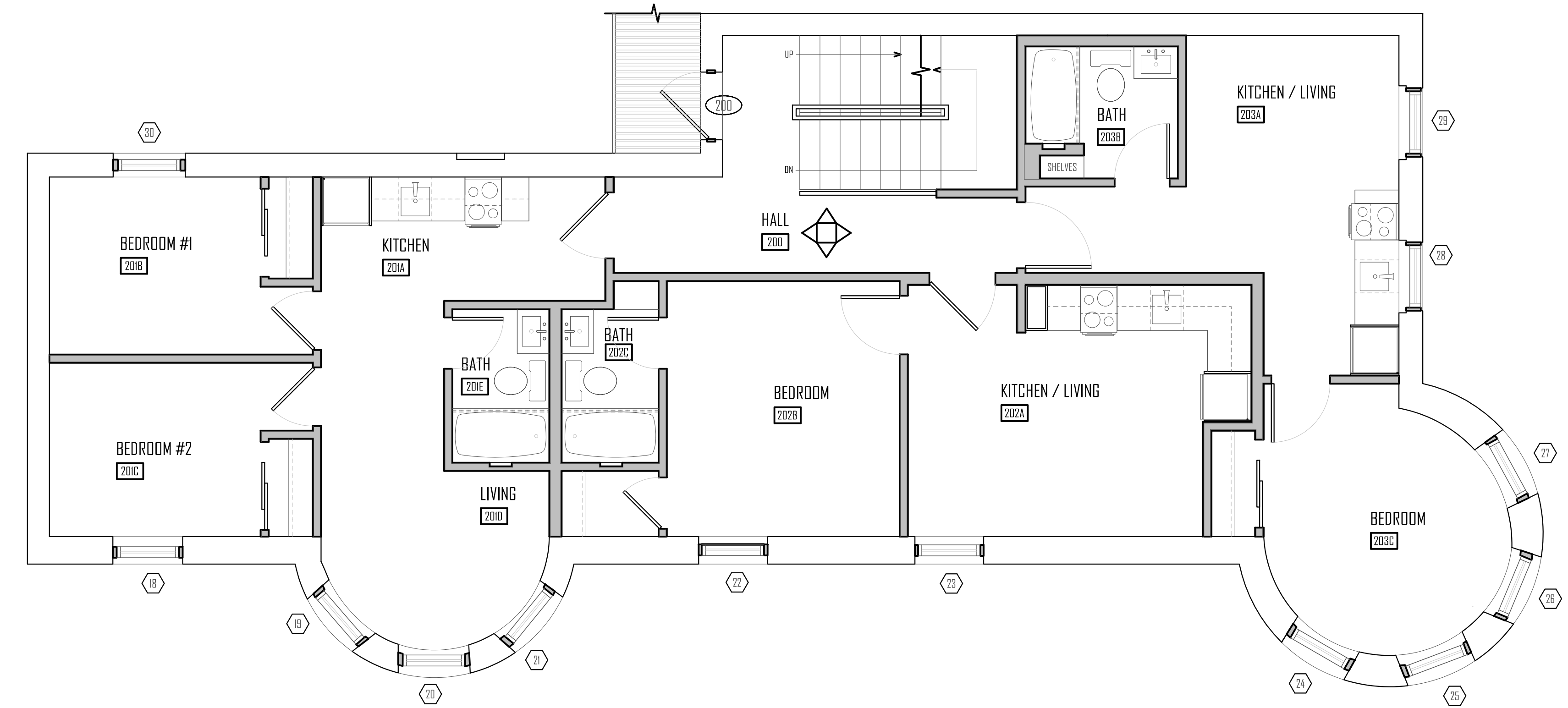

PROPOSED SECOND FLOOR PLAN
SCALE: 1/4" = 1'-0"



NICHE
architecture + interiors

120 St. James Avenue, Floor 6
Boston, MA 02116
matt@nichearc.com
508.755.4160

©2022 NICHE ARCHITECTURE + INTERIORS. THESE DRAWINGS AND SPECIFICATIONS SHALL REMAIN THE SOLE AND EXCLUSIVE PROPERTY OF NICHE ARCHITECTURE + INTERIORS. NO REPRODUCTION OF THESE DRAWINGS IS PERMITTED WITHOUT THE WRITTEN CONSENT OF NICHE ARCHITECTURE + INTERIORS. THESE DRAWINGS ARE NOT TO BE USED FOR ANY OTHER PROJECTS WITHOUT THE WRITTEN CONSENT OF NICHE ARCHITECTURE + INTERIORS. THE ARCHITECT DISCLAIMS ALL WARRANTIES AND REPRESENTATIONS THAT THE PARTICULAR ALTERATIONS DESCRIBED HEREIN WILL SATISFY ALL OF THE PROVISIONS OF THE AMERICAN DISCRIMINATIONS ACT.

THE CONTRACTOR IS RESPONSIBLE FOR OBTAINING PERMITS AND COMPLYING WITH BUILDING CODES AND FOR METHODS, TECHNIQUES, SEQUENCES AND PROCEDURES OF CONSTRUCTION, SAFETY PRECAUTIONS AND PROGRAMS IN CONNECTION WITH THE WORK. WE ARE NOT BEING ASSUMING RESPONSIBILITY FOR THE PERFORMANCE OF THE CONTRACTOR'S SUBCONTRACTORS OR SUPPLIERS.

ALL DIMENSIONS ARE TO BE CHECKED ON SITE BY THE CONTRACTOR. ANY DISCREPANCIES, ERRORS OR OMISSIONS ARE TO BE REPORTED TO THE ARCHITECT, NICHE ARCHITECTURE + INTERIORS, BEFORE CONSTRUCTION BEGINS. ALL DRAWINGS ARE THE PROPERTY OF THE ARCHITECT.

GENERAL CONTRACTOR

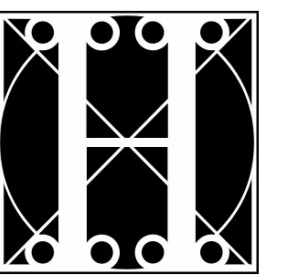

the
HOLLAND COMPANIES
Design & Construction

ADDITION + RENOVATION

86 ST. BOTOLPH

86 ST. BOTOLPH STREET, BOSTON, MA 02116

LEGEND

- EXISTING WALLS
- DEMOLITION
- NEW CONSTRUCTION
- DOOR MARKER
- WINDOW MARKER
- PLUMBING MARKER
- APPLIANCE MARKER
- CABINETRY MARKER
- EXISTING WINDOW
- NEW WINDOW

NO. DESCRIPTION DATE

DRAWING

A103

THIRD FLOOR PLAN

SCALE: AS NOTED JOB NO.: 21-34
DRAWN BY: MJR DATE: 8/3/2022

PERMIT SET

EXISTING THIRD FLOOR PLAN

SCALE: 1/4" = 1'-0"

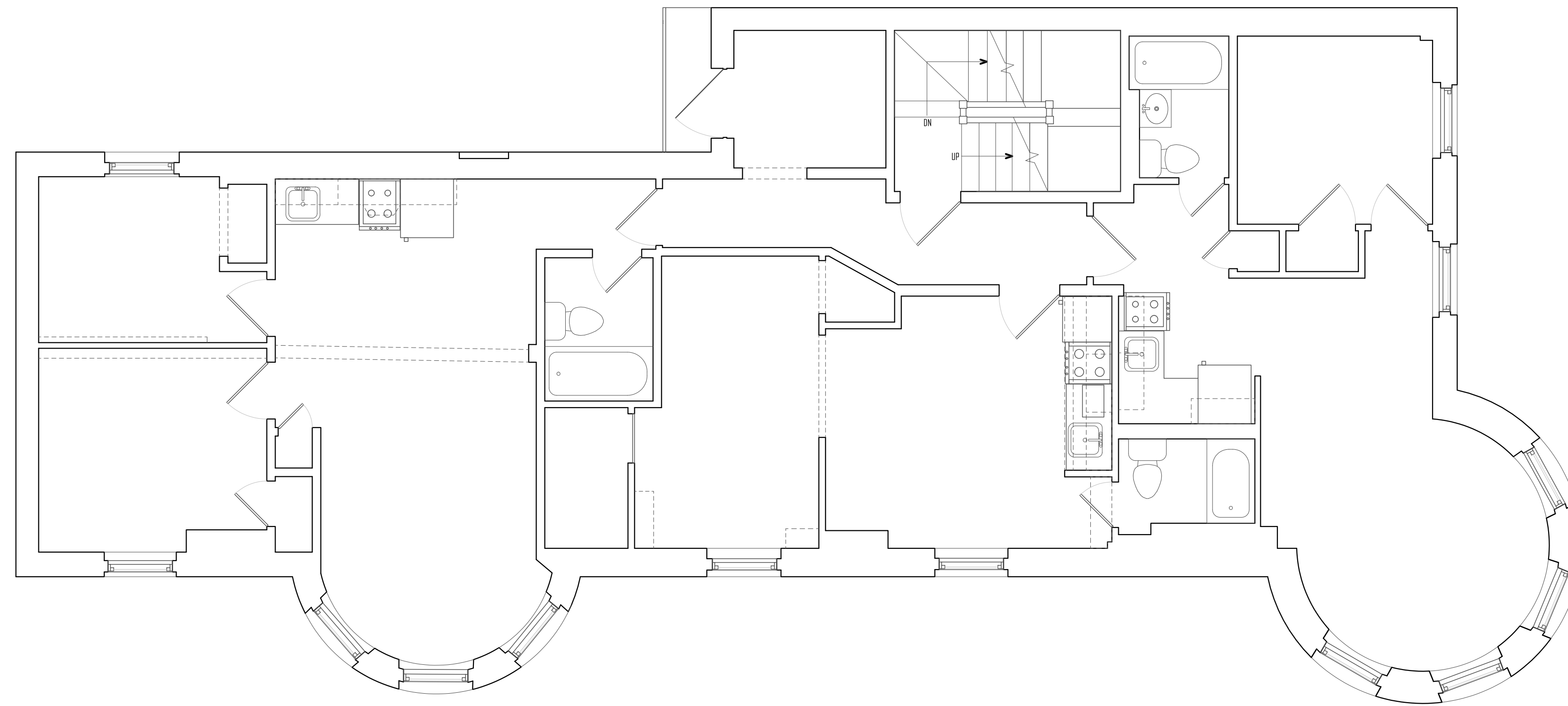

PROPOSED THIRD FLOOR PLAN

SCALE: 1/4" = 1'-0"

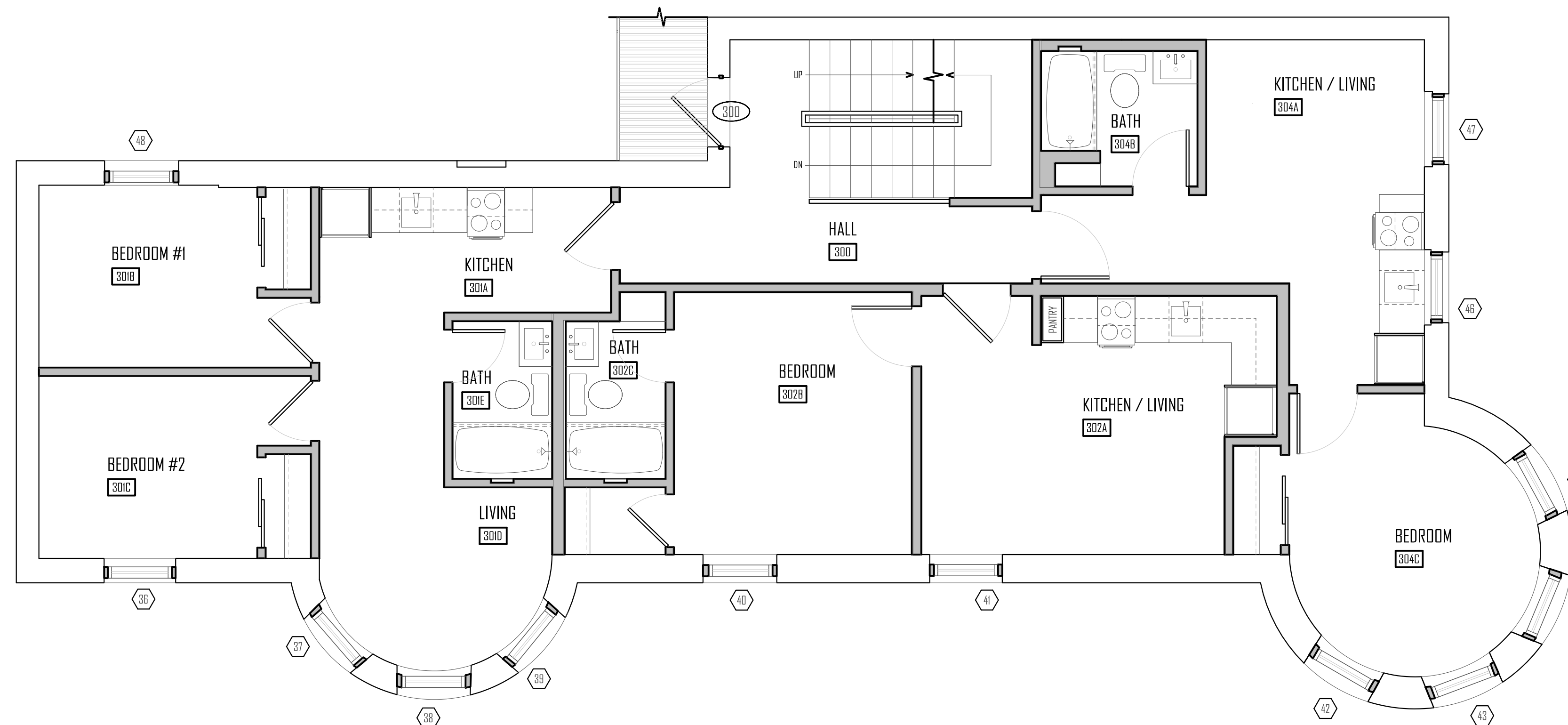



NICHE
architecture + interiors

120 St. James Avenue, Floor 6
Boston, MA 02115
matt@nichearc.com
508.233.4160

© NICHE ARCHITECTURE + INTERIORS. THESE DRAWINGS AND SPECIFICATIONS SHALL REMAIN THE SOLE AND EXCLUSIVE PROPERTY OF NICHE ARCHITECTURE + INTERIORS. AS INSTRUMENTS OF SERVICE, ALL FIGURES SHALL BE USED ONLY FOR THE PURPOSES INTENDED BY THE ARCHITECT AND SHALL NOT BE USED FOR ANY EXTENDING, ADDITIONAL, REVISIONS OR ON ANY OTHER SITE WITHOUT THE EXPRESS WRITTEN CONSENT OF THE ARCHITECT. THE ARCHITECT DISCLAIMS ALL PROMISES AND WARRANTIES THAT THE PARTICULAR ALTERNATIONS DESCRIBED HEREIN WILL SATISFY ALL OF THE PROVISIONS OF THE AMERICAN DISABILITY ACT.

THE CONTRACTOR IS RESPONSIBLE FOR OBTAINING PERMITS AND COMPLYING WITH ALL LOCAL, STATE, AND FEDERAL CODES, REGULATIONS, ORDINANCES, AND PROCEDURES OF CONSTRUCTION, SAFETY REGULATIONS AND PROGRAMS IN CONNECTION WITH THE WORK. WE ARE NOT ABLE TO ASSUME RESPONSIBILITY FOR THE PERFORMANCE OF THE CONTRACTORS, SUBCONTRACTORS, OR SUPPLIERS.

ALL DIMENSIONS ARE TO BE CHECKED ON SITE BY THE CONTRACTOR. ANY DISCREPANCIES, ERRORS OR OMISSIONS ARE TO BE REPORTED TO THE ARCHITECT, NICHE ARCHITECTURE + INTERIORS, BEFORE CONSTRUCTION BEGINS. ALL DRAWINGS ARE THE PROPERTY OF THE ARCHITECT.

GENERAL CONTRACTOR

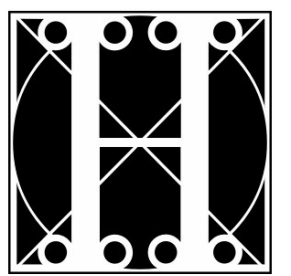

the
HOLLAND COMPANIES
Design & Construction

ADDITION + RENOVATION

86 ST. BOTOLPH

86 ST. BOTOLPH STREET, BOSTON, MA 02115

LEGEND

- EXISTING WALLS
- DEMOLITION
- NEW CONSTRUCTION
- DOOR MARKER
- WINDOW MARKER
- PLUMBING MARKER
- APPLIANCE MARKER
- CABINETRY MARKER
- EXISTING WINDOW
- NEW WINDOW

NO. DESCRIPTION DATE

DRAWING

A104

FOURTH FLOOR PLAN

SCALE: AS NOTED
DRAWN BY: MJR DATE: 8/9/2022

JOB NO: 21-34
DATE: 8/9/2022

PERMIT SET

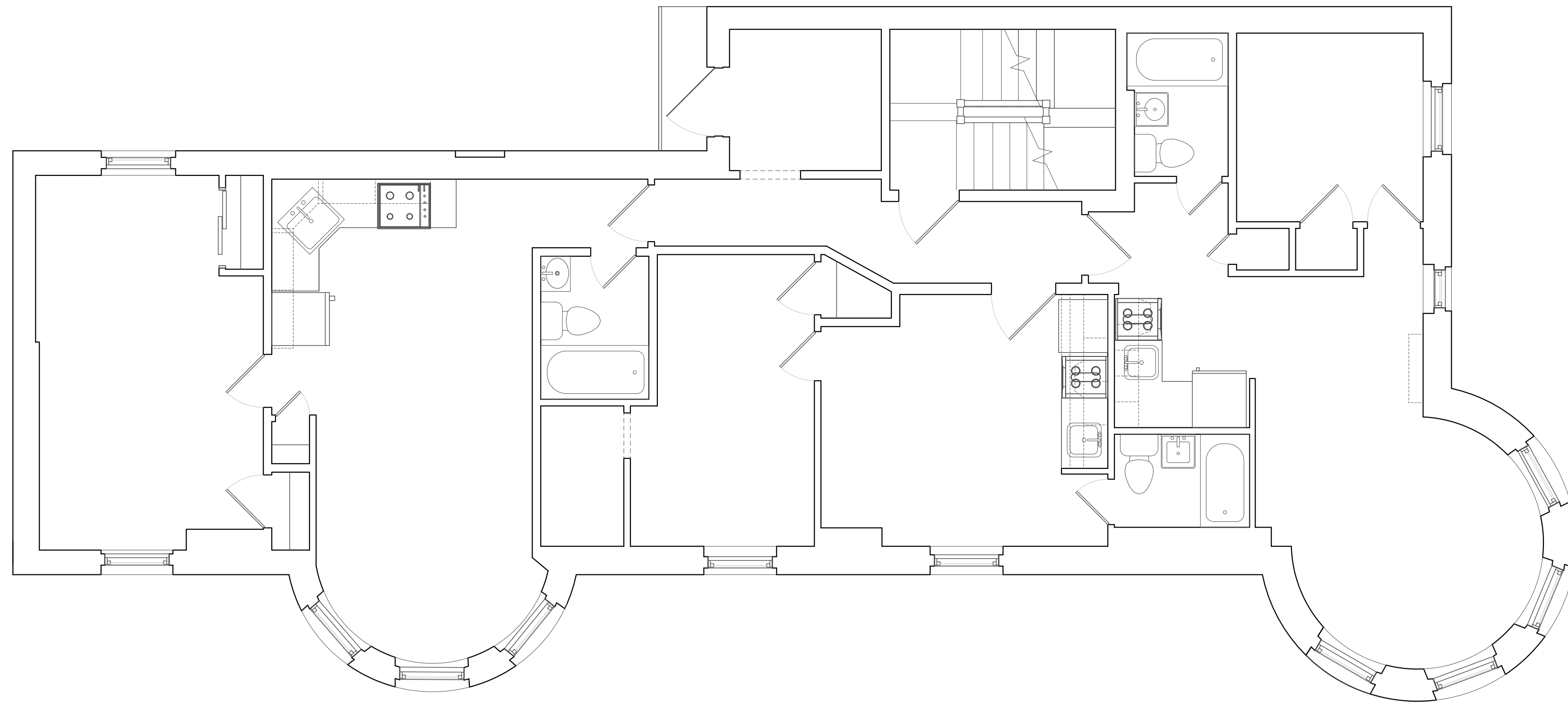

EXISTING FOURTH FLOOR PLAN
SCALE: 1/4" = 1'-0"

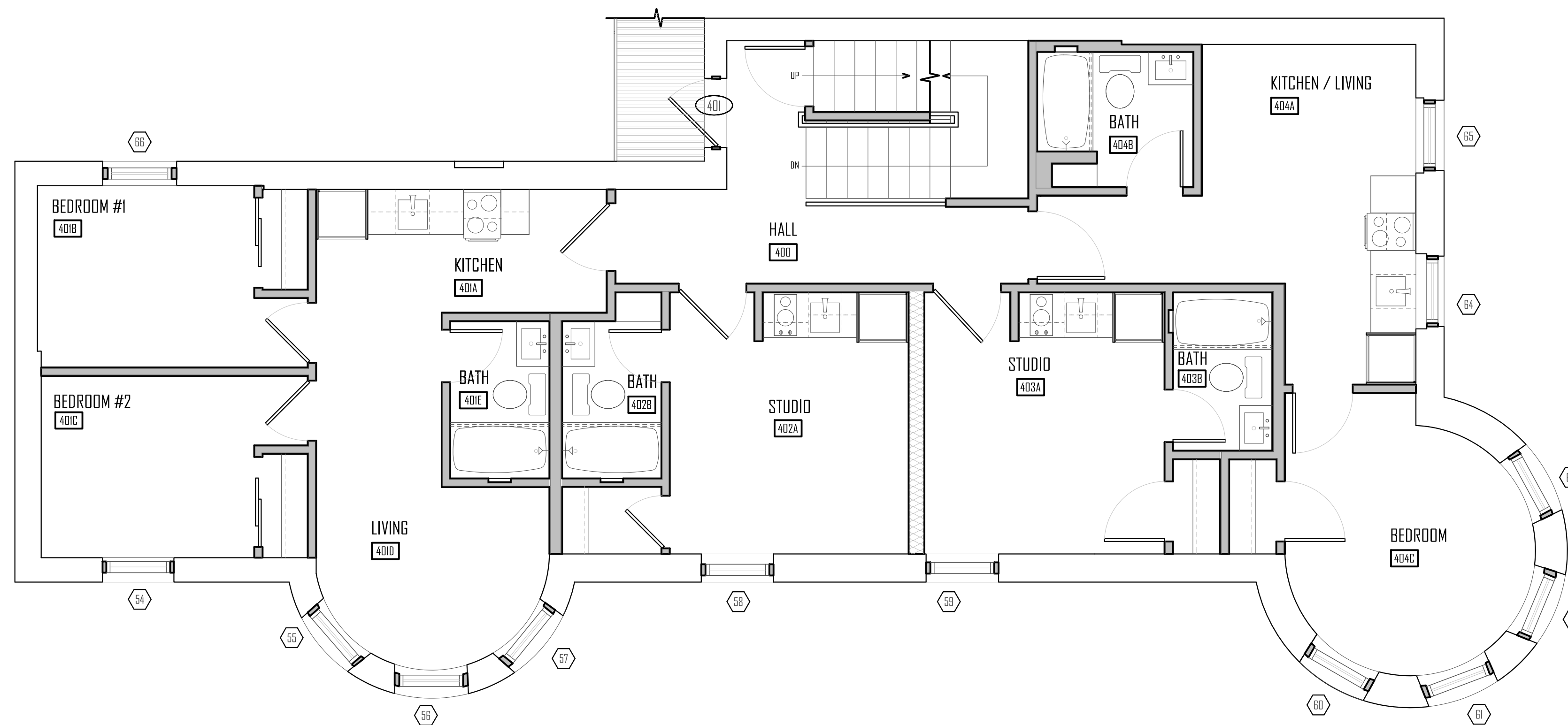

PROPOSED FOURTH FLOOR PLAN
SCALE: 1/4" = 1'-0"

 **EXISTING ROOF PLAN**
SCALE: 1/4" = 1'-0"

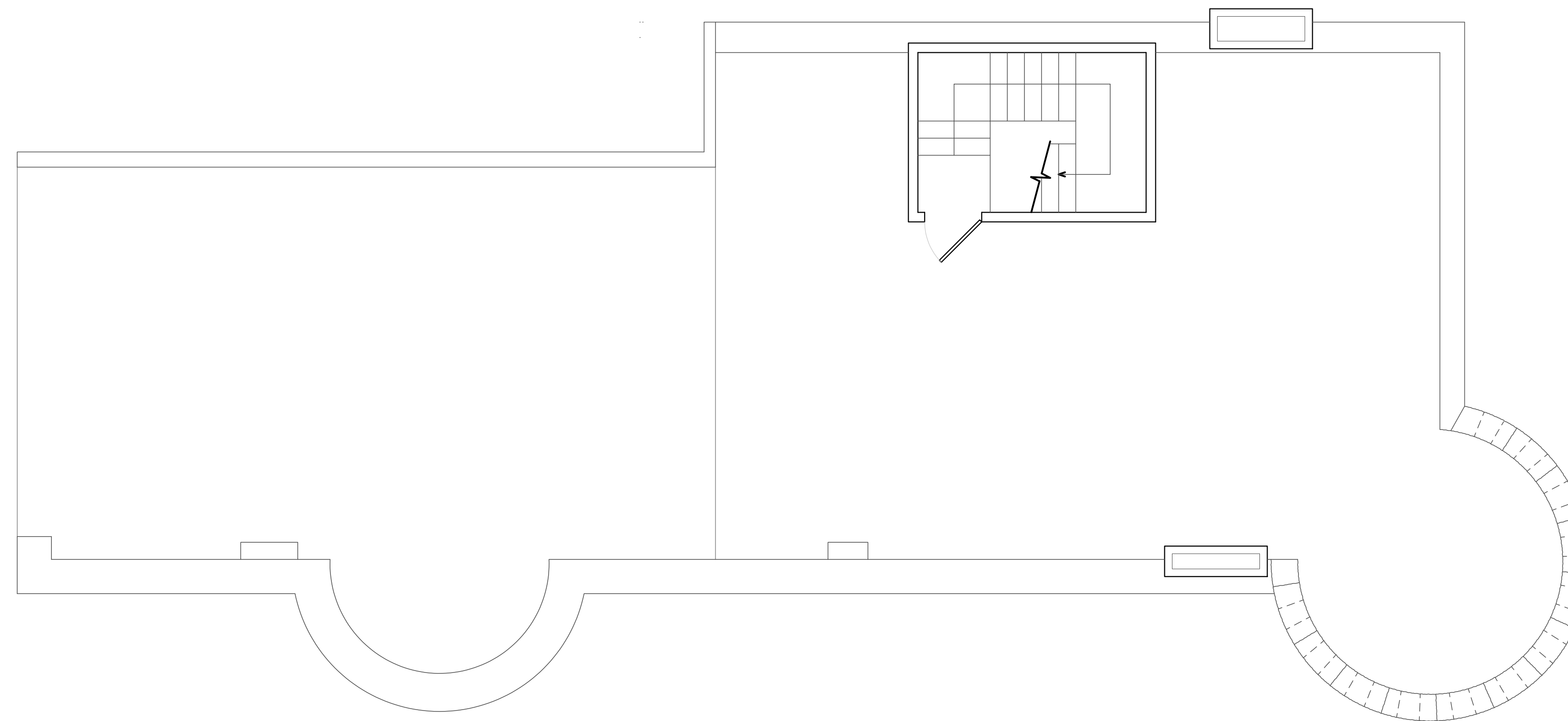

 **PROPOSED ROOF PLAN**
SCALE: 1/4" = 1'-0"

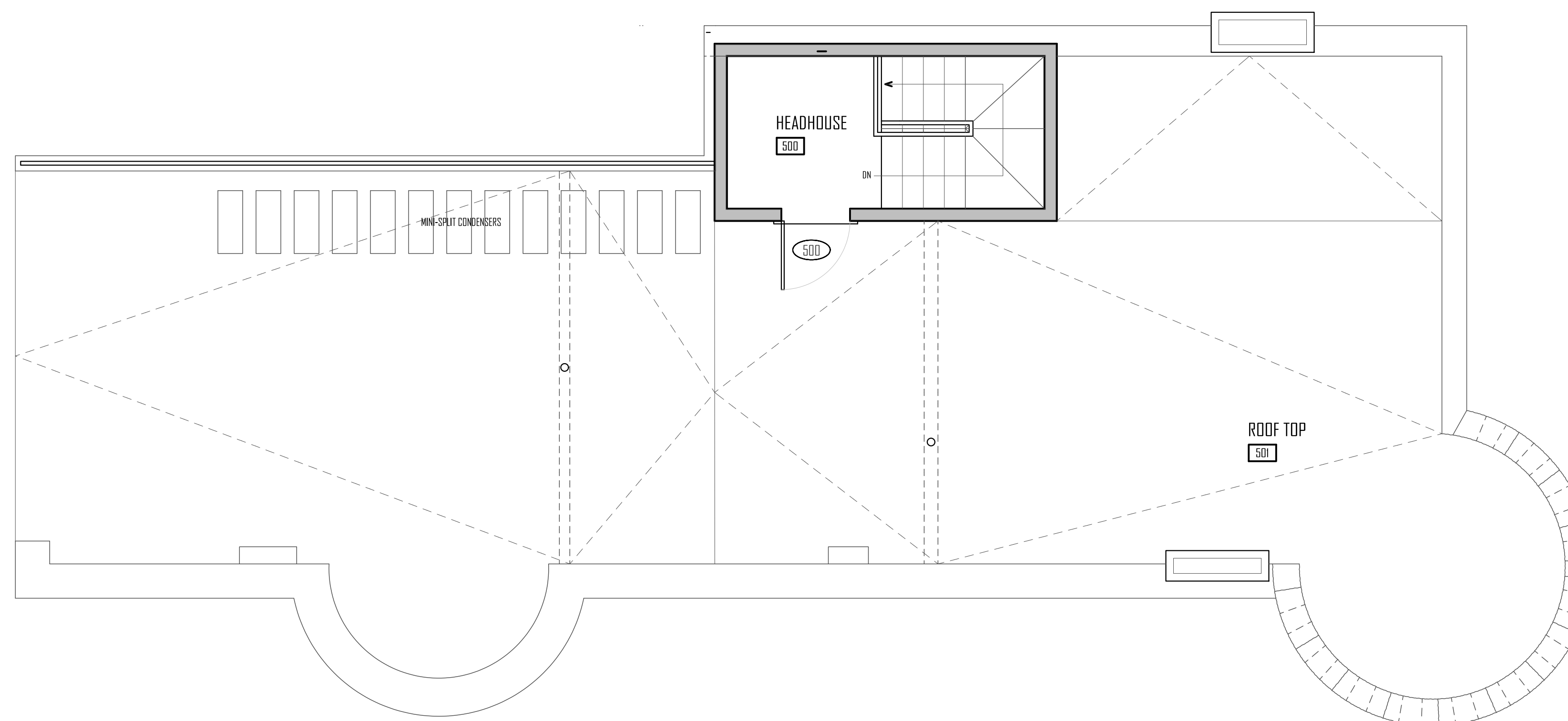

NICHE
architecture + interiors

120 St. James Avenue, Floor 6
Boston, MA 02116
matt@nichear.com
508.259.4160

©2022 NICHE ARCHITECTURE + INTERIORS. THESE DRAWINGS AND SPECIFICATIONS SHALL REMAIN THE SOLE AND EXCLUSIVE PROPERTY OF NICHE ARCHITECTURE + INTERIORS. AS INSTRUMENTS OF SERVICE, ALL COPIES SHALL BE USED ONLY FOR THE PURPOSES INTENDED BY THE ARCHITECT AND SHALL NOT BE USED FOR ANY EXTENSIONS, ADDITIONS, REVISIONS OR IN ANY OTHER USE WITHOUT THE EXPRESS WRITTEN CONSENT OF THE ARCHITECT. THE ARCHITECT DISCLAIMS ALL WARRANTIES AND WARRANTIES THAT THE PARTICULAR ALLEGATIONS DESCRIBED HEREIN WILL COMPLY WITH ALL OF THE PROVISIONS OF THE AMERICAN DISABILITIES ACT.

THE CONTRACTOR IS RESPONSIBLE FOR OBTAINING PERMITS AND COMPLIING WITH BUILDING CODES AND FIRE METHODS, TECHNIQUES, SPECIFICATIONS AND PROCEDURES OF CONSTRUCTION, SAFETY PRECAUTIONS AND PROGRAMS IN CONNECTION WITH THE WORK. WE ARE NOT ABLE TO ASSUME RESPONSIBILITY FOR THE PERFORMANCE OF THE CONTRACTOR, SUBCONTRACTORS, OR SUPPLIERS.

ALL DIMENSIONS ARE TO BE CHECKED ON SITE BY THE CONTRACTOR. ANY DISCREPANCIES, ERRORS OR OMISSIONS ARE TO BE REPORTED TO THE ARCHITECT. "NICHE ARCHITECTURE + INTERIORS" RESERVE CONSTRUCTION RIGHTS. ALL DRAWINGS ARE THE PROPERTY OF THE ARCHITECT.

GENERAL CONTRACTOR

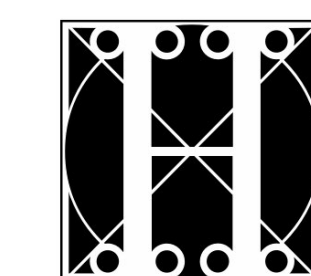







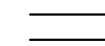

the
HOLLAND COMPANIES
Design & Construction

ADDITION + RENOVATION

86 ST. BOTOLPH

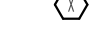
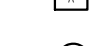
86 ST. BOTOLPH STREET, BOSTON, MA 02116

LEGEND

-  EXISTING WALLS
-  DEMOLITION
-  NEW CONSTRUCTION
-  ODOR MARKER
-  WINDOW MARKER
-  PLUMBING MARKER
-  APPLIANCE MARKER
-  CABINETS MARKER
-  EXISTING WINDOW
-  NEW WINDOW

NO. DESCRIPTION DATE

DRAWING

A105

ROOF PLAN

SCALE: AS NOTED JOB NO.: 21-34
DRAWN BY: MJR DATE: 8/9/2022

PERMIT SET



NICHE
architecture + interiors

120 St. James Avenue, Floor 6
Boston, MA 02116
matt@nichearc.com
617.259.4160

©2022 NICHE ARCHITECTURE + INTERIORS. THESE DRAWINGS AND SPECIFICATIONS SHALL REMAIN THE SOLE AND EXCLUSIVE PROPERTY OF NICHE ARCHITECTURE + INTERIORS. ALL INSTRUMENTS OF SERVICE. ALL COPIES SHALL BE ISSUED ONLY FOR THE PURPOSES INTENDED BY THE ARCHITECT AND SHALL NOT BE USED FOR ANY EXTENDING ADDITIONAL REVISIONS OR ON ANY OTHER SITE WITHOUT THE EXPRESSED WRITTEN CONSENT OF THE ARCHITECT. THE ARCHITECT UNDERTAKES ALL PROMISES AND WARRANTIES THAT THE PARTICULAR ALTERATIONS DESCRIBED HEREIN WILL SATISFY ALL OF THE REQUIREMENTS OF THE AMERICAN DISABILITY ACT.

THE CONTRACTOR IS RESPONSIBLE FOR OBTAINING PERMITS AND COMPLYING WITH BUILDING CODES AND ALL APPLICABLE REGULATIONS, ORDINANCES AND PROCEDURES OF CONSTRUCTION, SAFETY PRECAUTIONS AND PROGRAMS IN CONNECTION WITH THE WORK. WE ARE NOT ABLE TO ASSUME RESPONSIBILITY FOR THE PERFORMANCE OF THE CONTRACTORS, SUBCONTRACTORS, OR SUPPLIERS.

ALL DIMENSIONS ARE TO BE CHECKED ON SITE BY THE CONTRACTOR. ANY DISCREPANCIES, ERRORS OR OMISSIONS ARE TO BE REPORTED TO THE ARCHITECT, NICHE ARCHITECTURE + INTERIORS, BEFORE CONSTRUCTION BEGINS. ALL DRAWINGS ARE THE PROPERTY OF THE ARCHITECT.

GENERAL CONTRACTOR

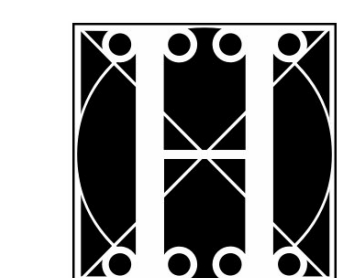

the
HOLLAND COMPANIES
Design & Construction

ADDITION + RENOVATION

86 ST. BOTOLPH

86 ST. BOTOLPH STREET, BOSTON, MA 02116

LEGEND

- EXISTING WALLS
- - - DEMOLITION
- ▬ NEW CONSTRUCTION
- ⊕ DOOR MARKER
- ⊞ WINDOW MARKER
- ⊞ PLUMBING MARKER
- ⊙ APPLIANCE MARKER
- ◇ CABINETRY MARKER
- ⊞ EXISTING WINDOW
- ▬ NEW WINDOW

NO. DESCRIPTION DATE

DRAWING

A200

EXTERIOR ELEVATIONS

SCALE: AS NOTED JOB NO.: 21-34
DRAWN BY: MJR DATE: 8/13/2022

PERMIT SET



1 EXISTING WEST ELEVATION
SCALE: 1/4" = 1'-0"

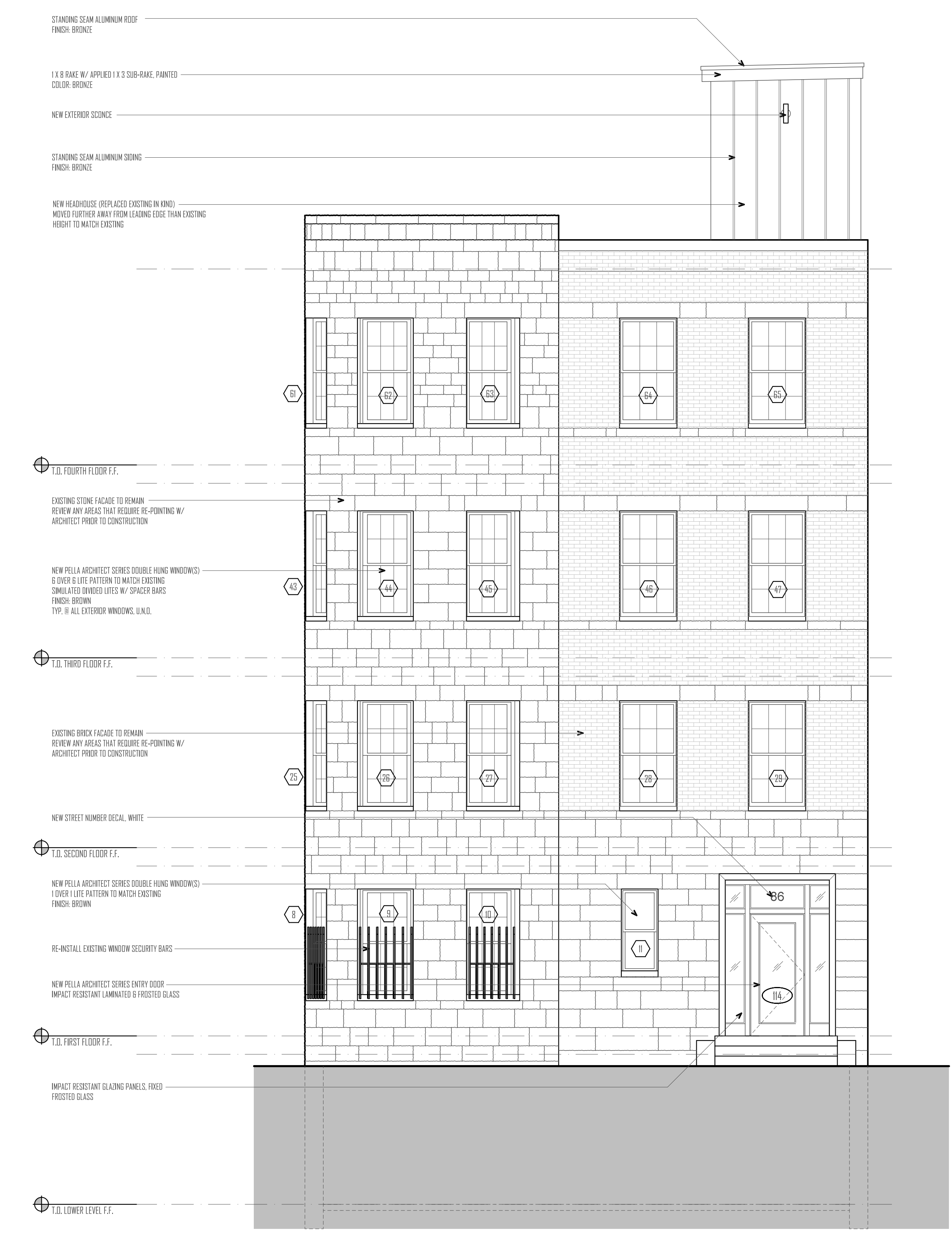

2 WEST ELEVATION
SCALE: 1/4" = 1'-0"



NICHE
architecture + interiors

120 St. James Avenue, Floor 6
Boston, MA 02116
matt@nichearc.com
508.253.4160

©2022 NICHE ARCHITECTURE + INTERIORS. THESE DRAWINGS AND SPECIFICATIONS SHALL REMAIN THE SOLE AND EXCLUSIVE PROPERTY OF NICHE ARCHITECTURE + INTERIORS, AS INSTRUMENTS OF SERVICE. ALL RIGHTS SHALL BE RESERVED ONLY FOR THE PURPOSES INTENDED BY THE ARCHITECT AND SHALL NOT BE USED FOR ANY EXTENDING, ADDITIONS, REVISIONS OR IN ANY OTHER MANNER WITHOUT THE EXPRESS WRITTEN CONSENT OF THE ARCHITECT. THE ARCHITECT DISCLAIMS ALL WARRANTIES AND WARRANTIES THAT THE PARTICULAR ALTERATIONS DESCRIBED HEREIN WILL SATISFY ALL OF THE PROVISIONS OF THE AMERICAN OVERSIGHT ACT.

THE CONTRACTOR IS RESPONSIBLE FOR OBTAINING PERMITS AND COMPLIING WITH BUILDING CODES, AND FOR METHODS, TECHNIQUES, SEQUENCES AND PROCEDURES OF CONSTRUCTION, SAFETY PRECAUTIONS AND PROGRAMS IN CONNECTION WITH THE WORK. WE ARE NOT ABLE TO ASSUME RESPONSIBILITY FOR THE PERFORMANCE OF THE CONTRACTORS, SUBCONTRACTORS, OR SUPPLIERS.

ALL DIMENSIONS ARE TO BE CHECKED ON SITE BY THE CONTRACTOR. ANY DISCREPANCIES, ERRORS OR OMISSIONS ARE TO BE REPORTED TO THE ARCHITECT, NICHE ARCHITECTURE + INTERIORS, BEFORE CONSTRUCTION BEGINS. ALL DRAWINGS ARE THE PROPERTY OF THE ARCHITECT.

GENERAL CONTRACTOR

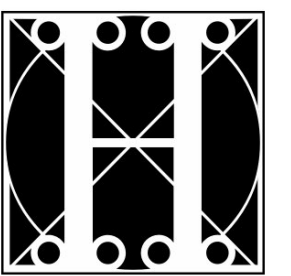

the
HOLLAND COMPANIES
Design & Construction

ADDITION + RENOVATION

86 ST. BOTOLPH

86 ST. BOTOLPH STREET, BOSTON, MA 02116

LEGEND

- EXISTING WALLS
- DEMOLITION
- NEW CONSTRUCTION
- DOOR MARKER
- WINDOW MARKER
- PLUMBING MARKER
- APPLIANCE MARKER
- CABINETRY MARKER
- EXISTING WINDOW
- NEW WINDOW

NO. DESCRIPTION DATE



2 EX2001 EXISTING EAST ELEVATION
SCALE: 1/4" = 1'-0"

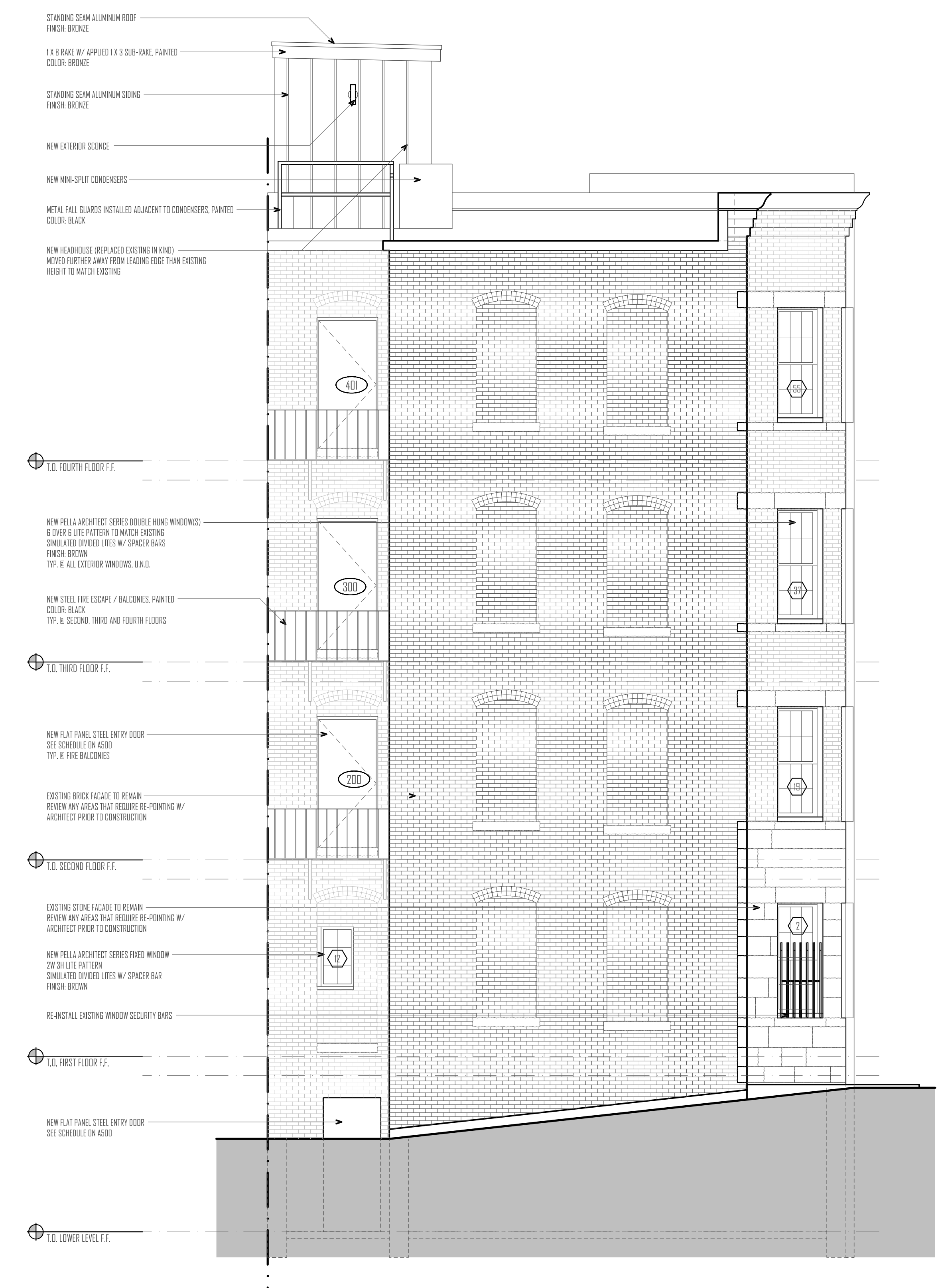

2 EAST ELEVATION
SCALE: 1/4" = 1'-0"

DRAWING

A201

EXTERIOR ELEVATIONS

SCALE: AS NOTED JOB NO.: 21-24
DRAWN BY: MJR DATE: 8/3/2022

PERMIT SET

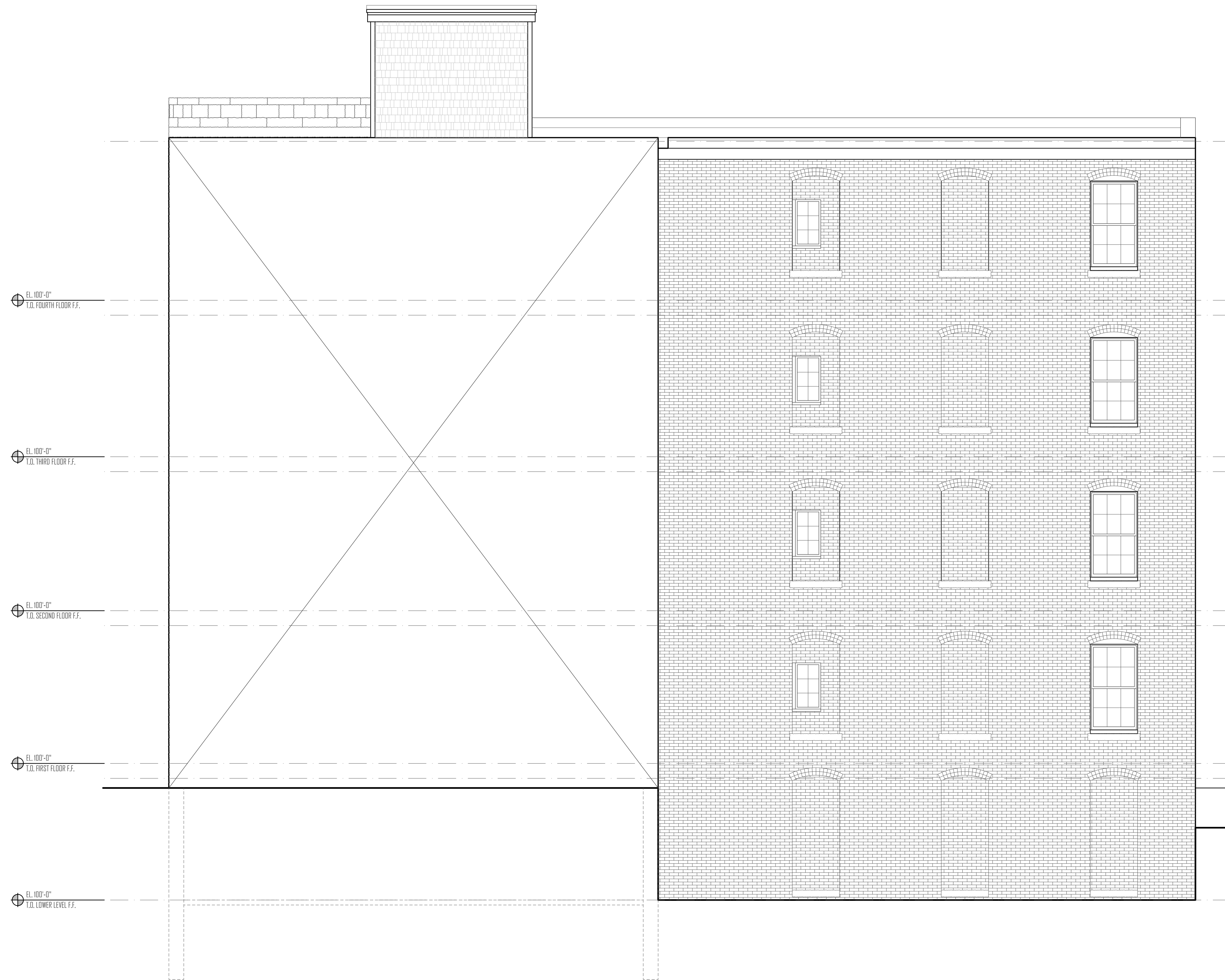

1 EX202 EXISTING SOUTH ELEVATION
SCALE: 1/4" = 1'-0"



NICHE
architecture + interiors

120 St. James Avenue, Floor 6
Boston, MA 02116
matt@nichearc.com
508.253.4160

©2022 NICHE ARCHITECTURE + INTERIORS. THESE DRAWINGS AND SPECIFICATIONS SHALL REMAIN THE SOLE AND EXCLUSIVE PROPERTY OF NICHE ARCHITECTURE + INTERIORS. AS INSTRUMENTS OF SERVICE, ALL COPIES SHALL BE USED ONLY FOR THE PURPOSES INTENDED BY THE ARCHITECT AND SHALL NOT BE USED FOR ANY EXTENDING, ADJOINING, REWITING OR ON ANY OTHER SITE WITHOUT THE EXPRESSED WRITTEN CONSENT OF THE ARCHITECT. THE ARCHITECT DISCLAIMS ALL PROMISE AND WARRANTIES THAT THE PARTICULAR ALTERATIONS DESCRIBED HEREIN WILL SATISFY ALL OF THE REQUIREMENTS OF THE AMERICAN DISABILITY ACT.

THE CONTRACTOR IS RESPONSIBLE FOR OBTAINING PERMITS AND COMPLYING WITH BUILDING CODES, AND FOR METHODS, TECHNIQUES, SEQUENCES AND PROCEDURES OF CONSTRUCTION, SAFETY PRECAUTIONS AND PROGRAMS IN CONNECTION WITH THE WORK. WE ARE NOT ABLE TO ASSUME RESPONSIBILITY FOR THE PERFORMANCE OF THE CONTRACTOR, SUBCONTRACTORS, OR SUPPLIERS.

ALL DIMENSIONS ARE TO BE CHECKED ON SITE BY THE CONTRACTOR. ANY DISCREPANCIES, ERRORS OR OMISSIONS ARE TO BE REPORTED TO THE ARCHITECT, NICHE ARCHITECTURE + INTERIORS, BEFORE CONSTRUCTION BEGINS. ALL DRAWINGS ARE THE PROPERTY OF THE ARCHITECT.

GENERAL CONTRACTOR

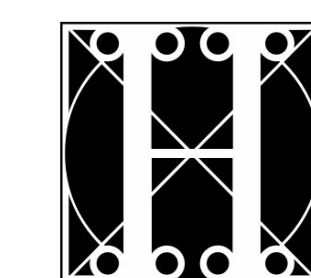

the
HOLLAND COMPANIES
Design & Construction

ADDITION + RENOVATION

86 ST. BOTOLPH

86 ST. BOTOLPH STREET, BOSTON, MA 02116

LEGEND

- EXISTING WALLS
- DEMOLITION
- NEW CONSTRUCTION
- DOOR MARKER
- WINDOW MARKER
- PLUMBING MARKER
- APPLIANCE MARKER
- CABINETS MARKER
- EXISTING WINDOW
- NEW WINDOW

NO. DESCRIPTION DATE

DRAWING

A202

EXTERIOR ELEVATIONS

SCALE: AS NOTED JOB NO.: 21-04
DRAWN BY: MJR DATE: 8/19/2022

PERMIT SET



NICHE
architecture + interiors

120 St. James Avenue, Floor 6
Boston, MA 02116
matt@nichearc.com
508.255.4160

©2022 NICHE ARCHITECTURE + INTERIORS. THESE DRAWINGS AND SPECIFICATIONS SHALL REMAIN THE SOLE AND EXCLUSIVE PROPERTY OF NICHE ARCHITECTURE + INTERIORS. NO INSTRUMENTS OF SERVICE, ALL RIGHTS SHALL BE USED ONLY FOR THE PURPOSES INTENDED BY THE ARCHITECT AND SHALL NOT BE USED FOR ANY EXHIBITION, REPRODUCTION OR ON ANY OTHER SITE WITHOUT THE EXPRESSED WRITTEN CONSENT OF THE ARCHITECT. THE ARCHITECT DISCLAIMS ALL WARRANTIES AND WARRANTIES THAT THE PARTICULAR ALTERATIONS DESCRIBED HEREIN WILL SATISFY ALL OF THE PROVISIONS OF THE AMERICAN BIDDING ACT.

THE CONTRACTOR IS RESPONSIBLE FOR OBTAINING PERMITS AND COMPLYING WITH BUILDING CODES, AND FOR METHODS, TECHNIQUES, SEQUENCES AND PROCEDURES OF CONSTRUCTION, SAFETY PRECAUTIONS AND PROGRAMS IN CONNECTION WITH THE WORK. WE ARE NOT ABLE TO ASSUME RESPONSIBILITY FOR THE PERFORMANCE OF THE CONTRACTOR'S SUBCONTRACTORS OR SUPPLIERS.

ALL DIMENSIONS ARE TO BE CHECKED ON SITE BY THE CONTRACTOR. ANY DISCREPANCIES, ERRORS OR OMISSIONS ARE TO BE REPORTED TO THE ARCHITECT, "NICHE ARCHITECTURE + INTERIORS," BEFORE CONSTRUCTION BEGINS. ALL DIMENSIONS ARE THE PROPERTY OF THE ARCHITECT.

GENERAL CONTRACTOR

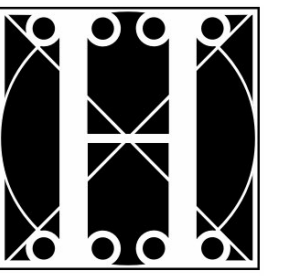

the
HOLLAND COMPANIES
Design & Construction

ADDITION + RENOVATION

86 ST. BOTOLPH

86 ST. BOTOLPH STREET, BOSTON, MA 02116

LEGEND

- EXISTING WALLS
- DEMOLITION
- NEW CONSTRUCTION
- DOOR MARKER
- WINDOW MARKER
- PLUMBING MARKER
- APPLIANCE MARKER
- CABINETS MARKER
- EXISTING WINDOW
- NEW WINDOW

NO. DESCRIPTION DATE

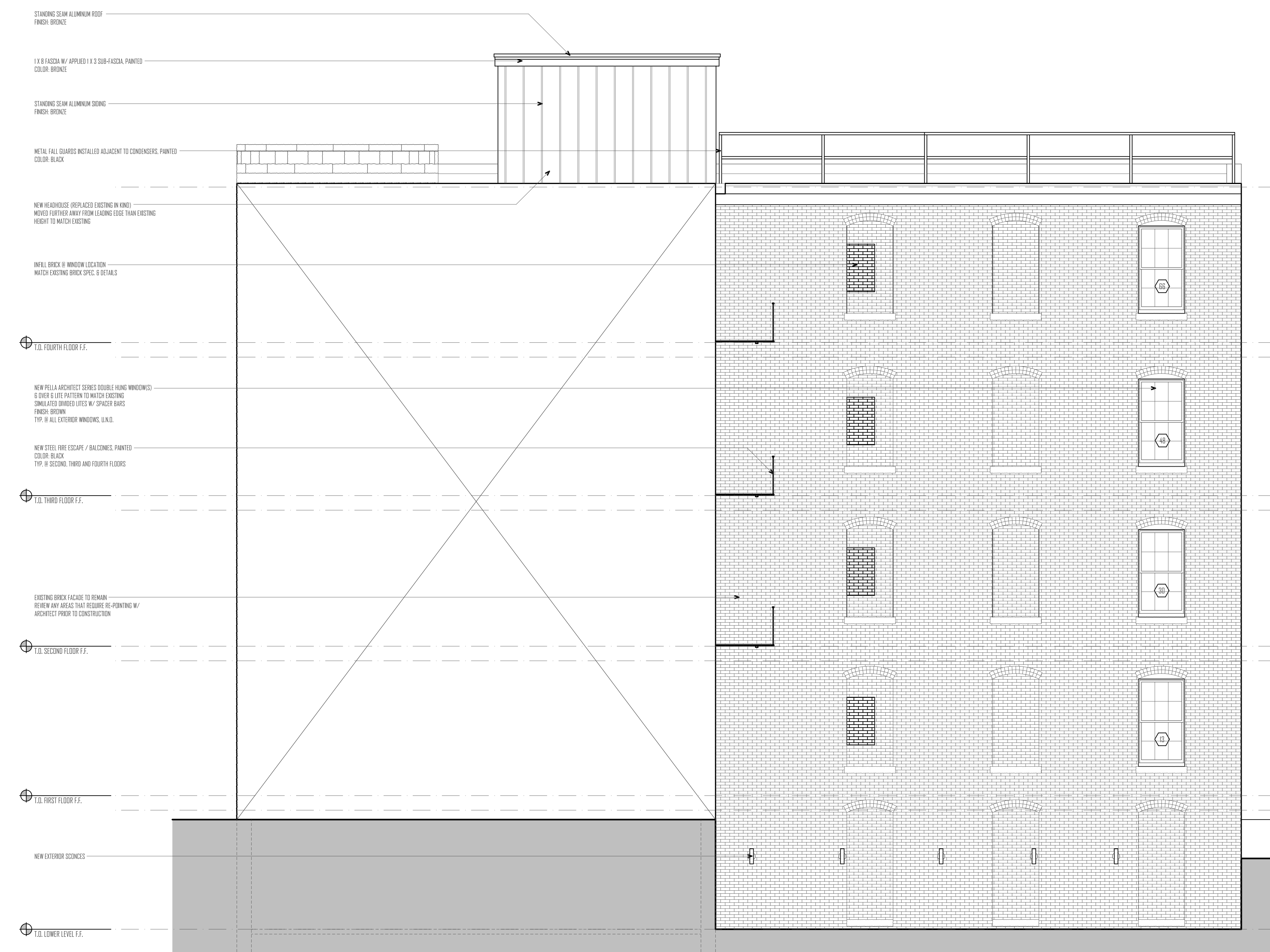

- STANDING SEAM ALUMINUM ROOF
FINISH: BRONZE
- 1 X 8 FASZIA W/ APPLIED 1 X 3 SUB-FASZIA, PAINTED
COLOR: BRONZE
- STANDING SEAM ALUMINUM SIDING
FINISH: BRONZE
- METAL FALL GUARDS INSTALLED ADJACENT TO CONDENSERS, PAINTED
COLOR: BLACK
- NEW HEADHOUSE (REPLAZED EXISTING IN KIND)
MOVED FURTHER AWAY FROM LEADING EDGE THAN EXISTING
HEIGHT TO MATCH EXISTING
- INFILL BRICK @ WINDOW LOCATION
MATCH EXISTING BRICK SPEC. & DETAILS
- ⊕ T.O. FOURTH FLOOR F.F.
- NEW PELLA ARCHITECT SERIES DOUBLE HUNG WINDOWS
6 OVER 8 LITE PATTERN TO MATCH EXISTING
SIMULATED DIVIDED LITES W/ SPACER BARS
FINISH: BROWN
TYP. @ ALL EXTERIOR WINDOWS, UNLD.
- NEW STEEL FIRE ESCAPE / BALCONIES, PAINTED
COLOR: BLACK
TYP. @ SECOND, THIRD AND FOURTH FLOORS
- ⊕ T.O. THIRD FLOOR F.F.
- EXISTING BRICK FACADE TO REMAIN
REVIEW ANY AREAS THAT REQUIRE RE-POINTING W/
ARCHITECT PRIOR TO CONSTRUCTION
- ⊕ T.O. SECOND FLOOR F.F.
- ⊕ T.O. FIRST FLOOR F.F.
- NEW EXTERIOR SCENES
- ⊕ T.O. LOWER LEVEL F.F.

1 SOUTH ELEVATION
SCALE: 1/4" = 1'-0"

DRAWING

A203

EXTERIOR ELEVATIONS

SCALE: AS NOTED JOB NO.: 21-34
DRAWN BY: MJR DATE: 8/9/2022

PERMIT SET



NICHE
architecture + interiors

120 St. James Avenue, Floor 6
Boston, MA 02116
matt@nichearc.com
508.258.4160

QUOTED FROM ARCHITECTURE - INTERIORS: THESE DRAWINGS AND SPECIFICATIONS SHALL REMAIN THE SOLE AND EXCLUSIVE PROPERTY OF NICHE ARCHITECTURE + INTERIORS AS INSTRUMENTS OF SERVICE. ALL COPIES SHALL BE ISSUED ONLY FOR THE PURPOSES INTENDED BY THE ARCHITECT AND SHALL NOT BE USED FOR ANY EXTENDING, ADDING, RENOVATIONS OR ON ANY OTHER USE WITHOUT THE EXPRESS WRITTEN CONSENT OF THE ARCHITECT. THE ARCHITECT DISCLAIMS ALL PROMISES AND WARRANTIES THAT THE PARTICULAR ALTERATIONS DESCRIBED HEREIN WILL COMPLY WITH ALL OF THE PROVISIONS OF THE AMERICAN DISABILITY ACT.

THE CONTRACTOR IS RESPONSIBLE FOR OBTAINING PERMITS AND COMPLYING WITH BUILDING CODES, AND FOR METHODS, TECHNIQUES, SEQUENCES AND PROCEDURES OF CONSTRUCTION, SAFETY PRECAUTIONS AND PROGRAMS IN CONNECTION WITH THE WORK. WE ARE NOT ABLE TO ASSUME RESPONSIBILITY FOR THE PERFORMANCE OF THE CONTRACTOR, SUBCONTRACTORS, OR SUPPLIERS.

ALL DIMENSIONS ARE TO BE CHECKED ON SITE BY THE CONTRACTOR. ANY DISCREPANCIES, ERRORS OR OMISSIONS ARE TO BE REPORTED TO THE ARCHITECT. NICHE ARCHITECTURE + INTERIORS: SET DATE CONSTRUCTION BEGINS. ALL DRAWINGS ARE THE PROPERTY OF THE ARCHITECT.

GENERAL CONTRACTOR

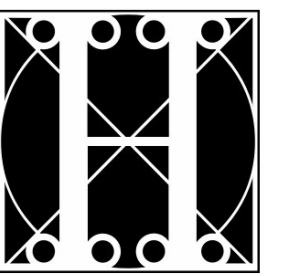

the
HOLLAND COMPANIES
Design & Construction

ADDITION + RENOVATION

86 ST. BOTOLPH

86 ST. BOTOLPH STREET, BOSTON, MA 02116

LEGEND

- EXISTING WALLS
- DEMOLITION
- NEW CONSTRUCTION
- DOOR MARKER
- WINDOW MARKER
- PLUMBING MARKER
- APPLIANCE MARKER
- CABINETS MARKER
- EXISTING WINDOW
- NEW WINDOW

NO. DESCRIPTION DATE

DRAWING

A204

EXTERIOR ELEVATIONS

SCALE: AS NOTED JOB NO.: 21-34
DRAWN BY: MJR DATE: 8/9/2022

PERMIT SET



1 EX201 EXISTING NORTH ELEVATION
SCALE: 1/4" = 1'-0"

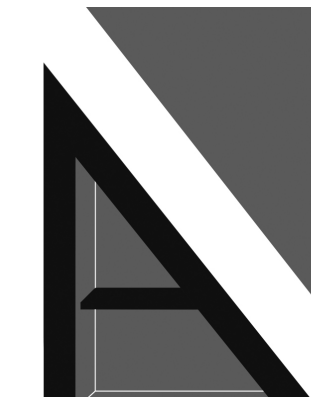

NICHE
architecture + interiors

120 St. James Avenue, Floor 6
Boston, MA 02116
matt@nichearch.com
508.258.4160

NICHE ARCHITECTURE + INTERIORS, THESE DRAWINGS AND SPECIFICATIONS SHALL REMAIN THE SOLE AND EXCLUSIVE PROPERTY OF NICHE ARCHITECTURE + INTERIORS AS INSTRUMENTS OF SERVICE. ALL COPIES SHALL BE USED ONLY FOR THE PURPOSES INTENDED BY THE ARCHITECT AND SHALL NOT BE USED FOR ANY OTHER PURPOSES, REPRODUCTION OR ON ANY OTHER SITE WITHOUT THE EXPRESSED WRITTEN CONSENT OF THE ARCHITECT. THE ARCHITECT DISCLAIMS ALL PROMISES AND WARRANTIES THAT THE PARTICULAR ALTERATIONS DESCRIBED HEREIN WILL SAFELY ALL OF THE PROVISIONS OF THE AMERICAN OVERSIGHT ACT.

THE CONTRACTOR IS RESPONSIBLE FOR OBTAINING PERMITS AND COMPLYING WITH ALL LOCAL, STATE, AND FEDERAL REGULATIONS, ORDINANCES AND PROCEDURES OF CONSTRUCTION, SAFETY PRECAUTIONS AND PROCEDURES IN CONNECTION WITH THE WORK. WE ARE NOT ABLE TO ASSUME RESPONSIBILITY FOR THE PERFORMANCE OF THE CONTRACTOR, SUBCONTRACTORS, OR SUPPLIERS.

ALL DIMENSIONS ARE TO BE CHECKED ON SITE BY THE CONTRACTOR. ANY DISCREPANCIES, ERRORS OR OMISSIONS ARE TO BE REPORTED TO THE ARCHITECT. NICHE ARCHITECTURE + INTERIORS, BEFORE CONSTRUCTION BEGINS. ALL DRAWINGS ARE THE PROPERTY OF THE ARCHITECT.

GENERAL CONTRACTOR

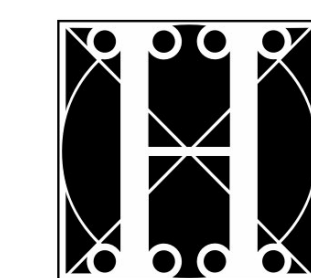

the
HOLLAND COMPANIES
Design & Construction

ADDITION + RENOVATION

86 ST. BOTOLPH

86 ST. BOTOLPH STREET, BOSTON, MA 02116

LEGEND

- EXISTING WALLS
- DEMOLITION
- NEW CONSTRUCTION
- DOOR MARKER
- WINDOW MARKER
- PLUMBING MARKER
- APPLIANCE MARKER
- CABINETRY MARKER
- EXISTING WINDOW
- NEW WINDOW

NO. DESCRIPTION DATE

DRAWING

A205

EXTERIOR ELEVATIONS

SCALE: AS NOTED JOB NO. 21-04
DRAWN BY: MJR DATE: 8/9/2022

PERMIT SET

STANDING SEAM ALUMINUM ROOF
FINISH: BRONZE

1 X 8 FASCIA W/ APPLIED 1 X 3 SUB-FASCIA, PAINTED
COLOR: BRONZE

NEW EXTERIOR SCIENCE

STANDING SEAM ALUMINUM ROOF
FINISH: BRONZE

NEW PELLA ARCHITECT SERIES DOOR
1/4 LITE DOOR W/ PANEL BELOW
20W LITE PATTERN W/ SIMULATED DIVIDED LITES
FINISH: BROWN

STANDING SEAM ALUMINUM SIDING
FINISH: BRONZE

NEW HEADHOUSE (REPLACED EXISTING IN KIND)
MOVED FURTHER AWAY FROM LEADING EDGE THAN EXISTING
HEIGHT TO MATCH EXISTING

NEW PELLA ARCHITECT SERIES DOUBLE HINGE WINDOWS
6 OVER 6 LITE PATTERN TO MATCH EXISTING
SIMULATED DIVIDED LITES W/ SPACER BARS
FINISH: BROWN
TYP. IN ALL EXTERIOR WINDOWS, U.N.O.

T.O. FOURTH FLOOR F.F.

T.O. THIRD FLOOR F.F.

EXISTING BRICK FACADE TO REMAIN
REVIEW ANY AREAS THAT REQUIRE RE-POINTING W/
ARCHITECT PRIOR TO CONSTRUCTION

T.O. SECOND FLOOR F.F.

EXISTING STONE FACADE TO REMAIN
REVIEW ANY AREAS THAT REQUIRE RE-POINTING W/
ARCHITECT PRIOR TO CONSTRUCTION

RE-INSTALL EXISTING WINDOW SECURITY BARS

T.O. FIRST FLOOR F.F.

NEW PELLA ARCHITECT SERIES DOUBLE HINGE WINDOW
SEE SCHEDULE ON A500

NEW WINDOW SECURITY BARS
MATCH EXISTING SECURITY BAR DESIGN

NEW WINDOW WELL
GC TO EXTEND EXISTING FACADE MATERIAL DOWN INTO
WINDOW WELL

T.O. LOWER LEVEL F.F.

1 NORTH ELEVATION
SCALE: 1/4" = 1'-0"



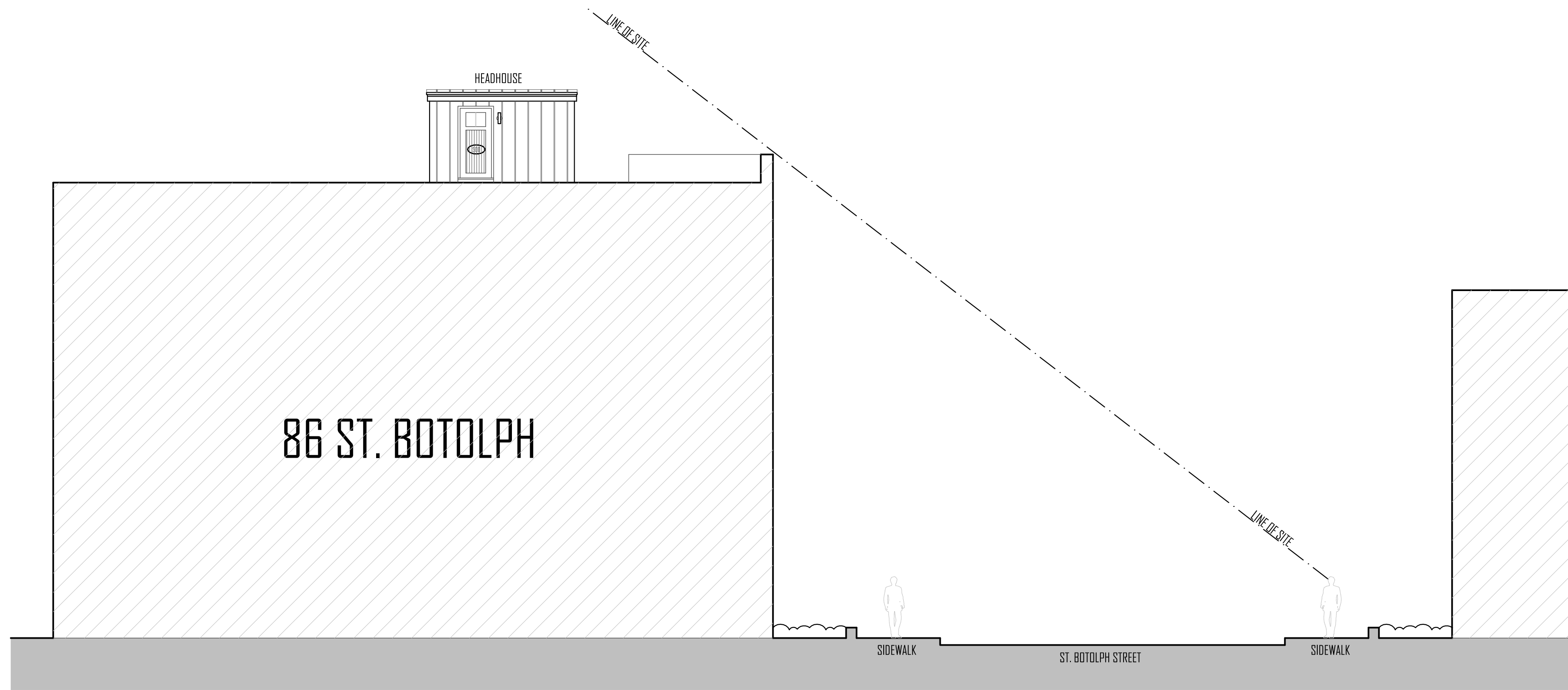

1 SITE LINE SECTION CUT @ ST. BOTOLPH STREET
SCALE: 1/8" = 1'-0"

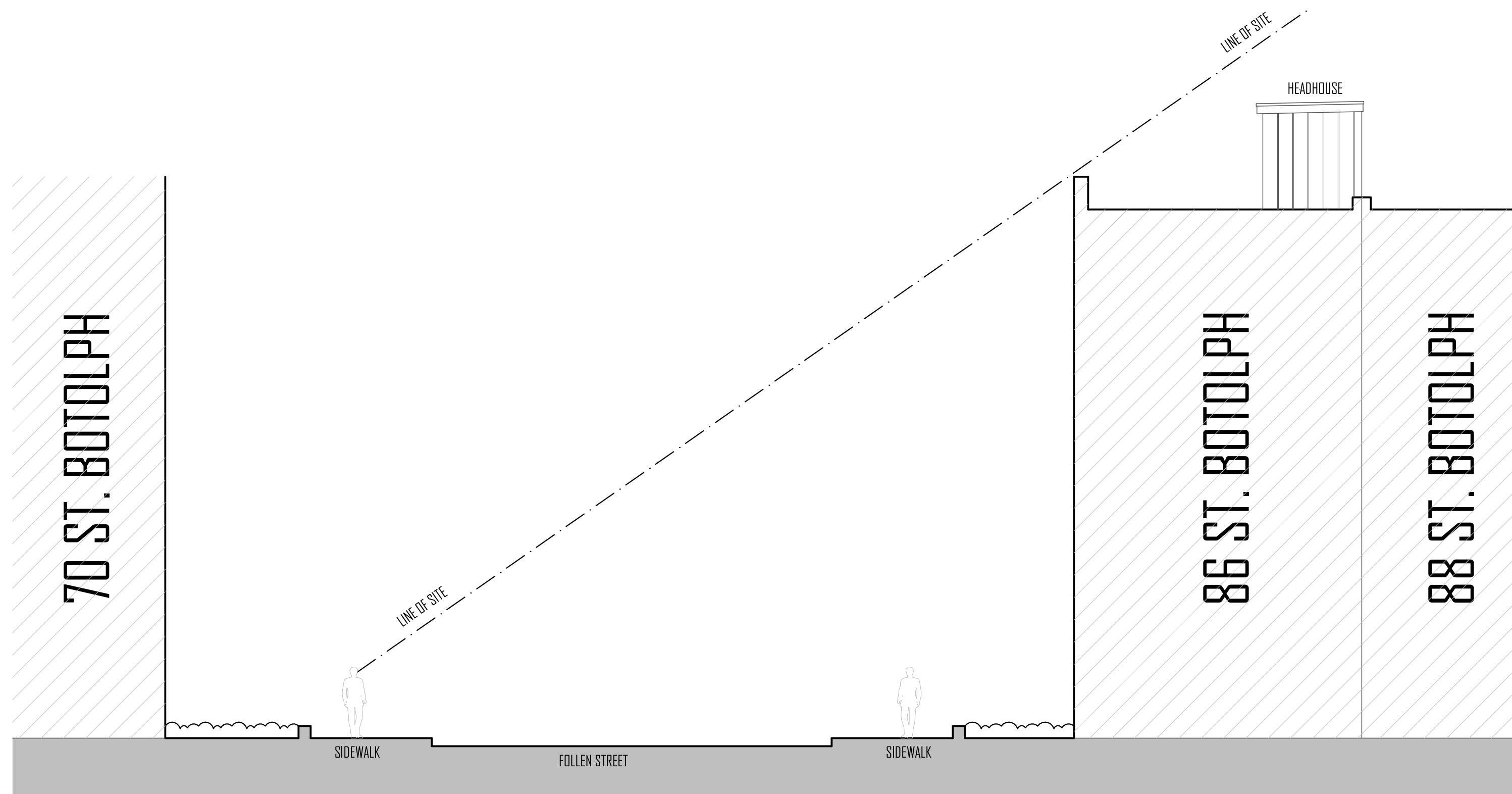

2 SITE LINE SECTION CUT @ FOLLEN STREET
SCALE: 1/8" = 1'-0"



NICHE
architecture + interiors

170 St. James Avenue, Floor 6
Boston, MA 02116
matt@nichearc.com
508.753.4160

©2022 NICHE ARCHITECTURE + INTERIORS. THESE DRAWINGS AND SPECIFICATIONS SHALL REMAIN THE SOLE AND EXCLUSIVE PROPERTY OF NICHE ARCHITECTURE + INTERIORS. AS INSTRUMENTS OF SERVICE, ALL COPIES SHALL BE USED ONLY FOR THE PURPOSE INTENDED BY THE ARCHITECT AND SHALL NOT BE USED FOR ANY CONTRACTING, ADDITIONAL PERMITTING OR ON ANY OTHER SITE WITHOUT THE EXPRESSED WRITTEN CONSENT OF THE ARCHITECT. THE ARCHITECT DISCLAIMS ALL PROMISES AND WARRANTIES THAT THE PARTIAL OR ALTERATIONS DESCRIBED HEREIN WILL SATISFY ALL OF THE REQUIREMENTS OF THE AMERICAN BIDDING ACT.

THE CONTRACTOR IS RESPONSIBLE FOR OBTAINING PERMITS AND COMPLYING WITH BUILDING CODES, AND FOR METHODS, TECHNIQUES, SEQUENCES AND PROCEDURES OF CONSTRUCTION, SAFETY PRECAUTIONS AND PROGRAMS IN CONNECTION WITH THE WORK. WE ARE NOT ABLE TO ASSUME RESPONSIBILITY FOR THE PERFORMANCE OF THE CONTRACTOR, SUBCONTRACTORS, OR SUPPLIERS.

ALL DIMENSIONS ARE TO BE CHECKED ON SITE BY THE CONTRACTOR. ANY DISCREPANCIES, ERRORS OR OMISSIONS ARE TO BE REPORTED TO THE ARCHITECT. NICHE ARCHITECTURE + INTERIORS' BEFORE CONSTRUCTION BEGINS. ALL DRAWINGS ARE THE PROPERTY OF THE ARCHITECT.

GENERAL CONTRACTOR

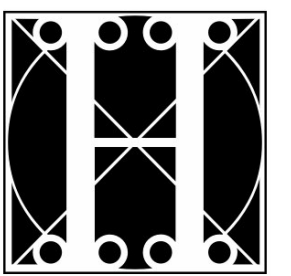

the
HOLLAND COMPANIES
Design & Construction

ADDITION + RENOVATION

86 ST. BOTOLPH

86 ST. BOTOLPH STREET, BOSTON, MA 02116

LEGEND

- EXISTING WALLS
- - - DEMOLITION
- █ NEW CONSTRUCTION
- DODR MARKER
- ◇ WINDOW MARKER
- ⊥ PLUMBING MARKER
- ⊙ APPLIANCE MARKER
- ◇ CABINETRY MARKER
- ▭ EXISTING WINDOW
- ▭ NEW WINDOW

NO. DESCRIPTION DATE

DRAWING

A300

BUILDING SECTIONS

SCALE: AS NOTED JOB NO.: 21-34
DRAWN BY: MJR DATE: 8/9/2022

PERMIT SET

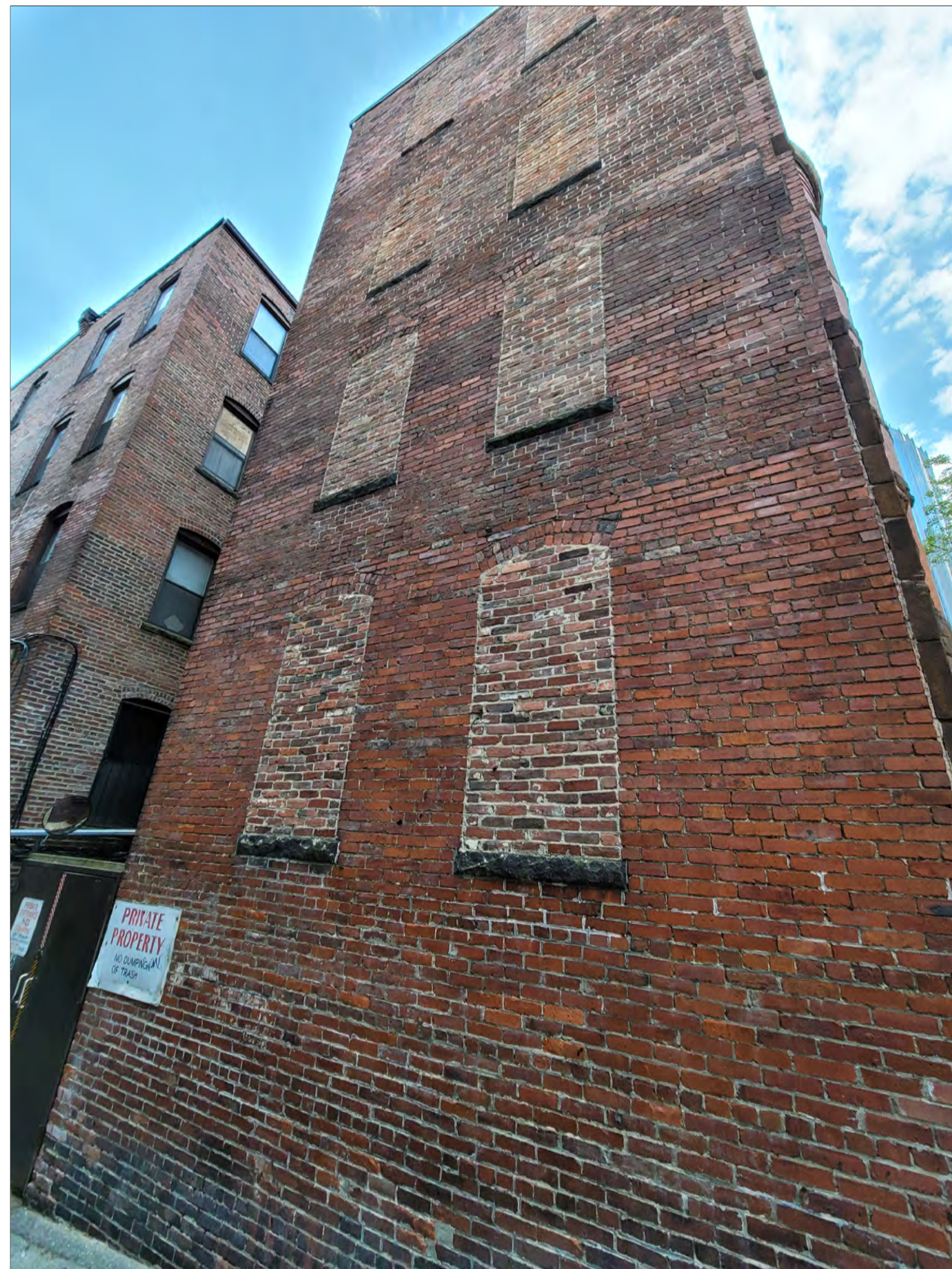

NICHE
architecture + interiors

120 St. James Avenue, Floor 6
Boston, MA 02116
matt@nicheapp.com
508.258.4160

©2022 NICHE ARCHITECTURE + INTERIORS. THESE DRAWINGS AND SPECIFICATIONS SHALL REMAIN THE SOLE AND EXCLUSIVE PROPERTY OF NICHE ARCHITECTURE + INTERIORS. NO INSTRUMENTS OF SERVICE. ALL COPIES SHALL BE USED ONLY FOR THE PURPOSES INTENDED BY THE ARCHITECT AND SHALL NOT BE USED FOR ANY OTHER PURPOSES, REPRODUCTIONS OR ON ANY OTHER SITE WITHOUT THE EXPRESSED WRITTEN CONSENT OF THE ARCHITECT. THE ARCHITECT MAKES NO PROMISES AND WARRANTIES THAT THE PROJECT OR ALTERATIONS DESCRIBED HEREIN WILL SATISFY ALL OF THE REQUIREMENTS OF THE AMERICAN OVERSIGHT ACT.

THE CONTRACTOR IS RESPONSIBLE FOR OBTAINING PERMITS AND COMPLYING WITH ALL LOCAL, STATE, AND FEDERAL REGULATIONS, ORDINANCES AND PROCEDURES OF CONSTRUCTION, SAFETY PRECAUTIONS AND PROCEDURES IN CONNECTION WITH THE WORK. WE ARE NOT ABLE TO ASSUME RESPONSIBILITY FOR THE PERFORMANCE OF THE CONTRACTOR'S SUBCONTRACTORS OR SUPPLIERS.

ALL DIMENSIONS ARE TO BE CHECKED ON SITE BY THE CONTRACTOR. ANY DISCREPANCIES, ERRORS OR OMISSIONS ARE TO BE REPORTED TO THE ARCHITECT. NICHE ARCHITECTURE + INTERIORS, BEFORE CONSTRUCTION BEGINS. ALL DRAWINGS ARE THE PROPERTY OF THE ARCHITECT.

GENERAL CONTRACTOR

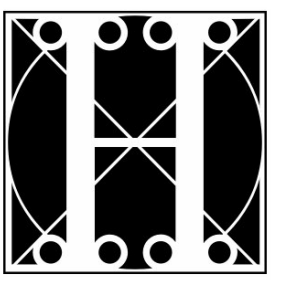

the
HOLLAND COMPANIES
Design & Construction

ADDITION + RENOVATION

86 ST. BOTOLPH

86 ST. BOTOLPH STREET, BOSTON, MA 02116

LEGEND

- EXISTING WALLS
- DEMOLITION
- NEW CONSTRUCTION
- DOOR MARKER
- WINDOW MARKER
- PLUMBING MARKER
- APPLIANCE MARKER
- CABINETS MARKER
- EXISTING WINDOW
- NEW WINDOW

NO. DESCRIPTION DATE

DRAWING

A400

SITE PHOTOS

SCALE: AS NOTED JOB NO. 21-04

DRAWN BY: MAJR DATE: 7/28/2022

PERMIT SET

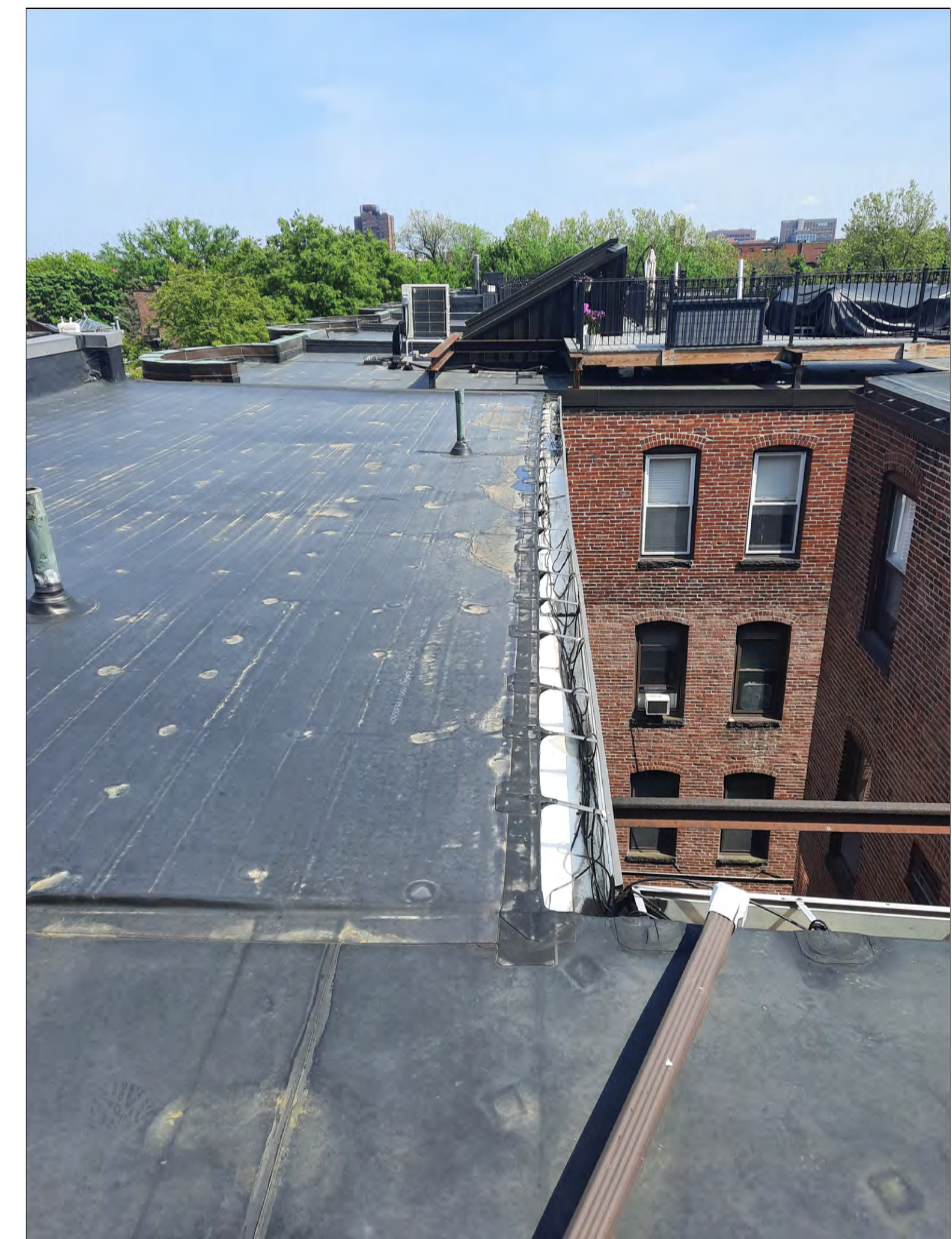
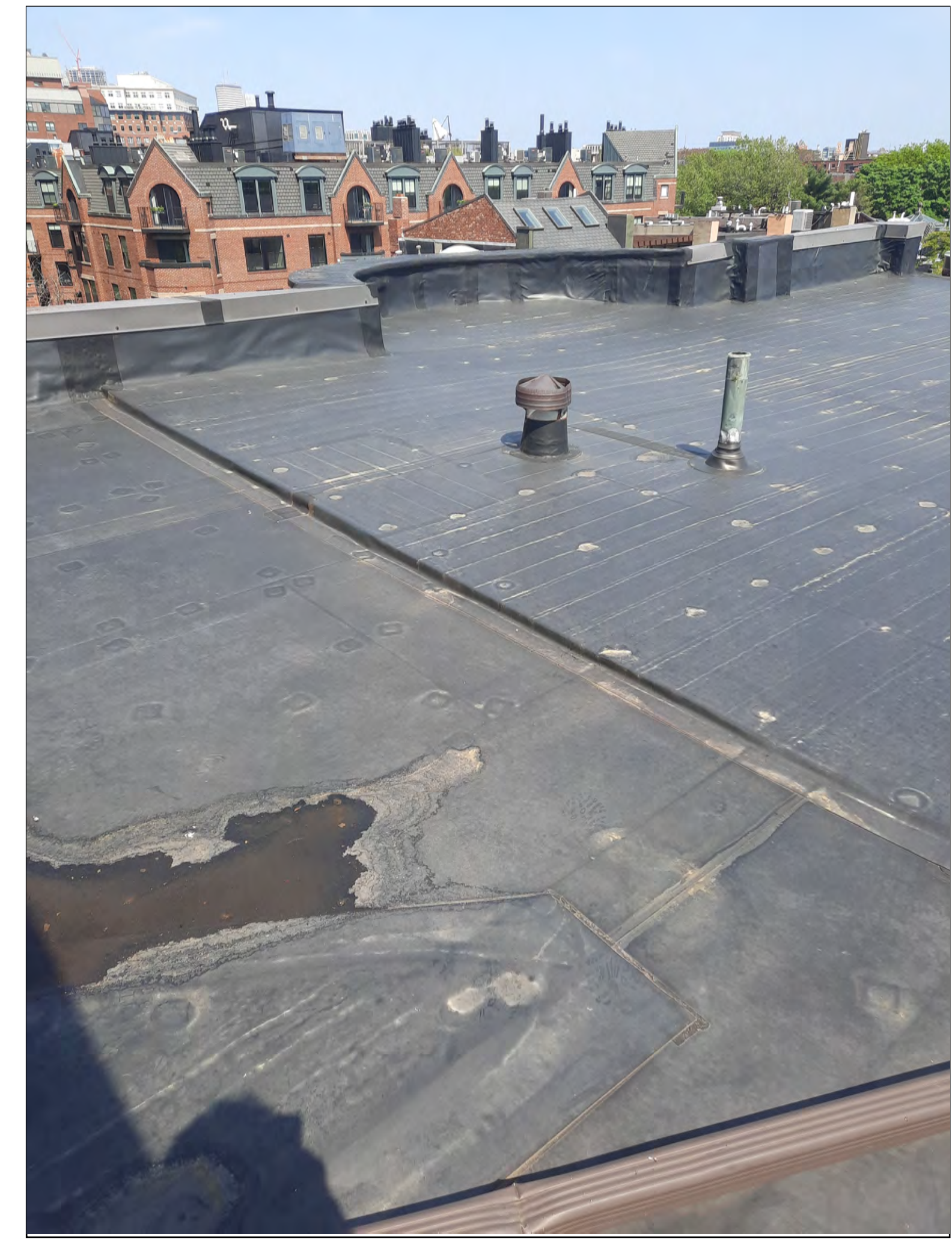

NICHE
architecture + interiors

120 St. James Avenue, Floor 6
Boston, MA 02116
matt@nichearc.com
508.753.4160

©2022 NICHE ARCHITECTURE + INTERIORS. THESE DRAWINGS AND SPECIFICATIONS SHALL REMAIN THE SOLE AND EXCLUSIVE PROPERTY OF NICHE ARCHITECTURE + INTERIORS, AS INSTRUMENTS OF SERVICE. ALL RIGHTS SHALL BE RESERVED ONLY FOR THE PURPOSE INTENDED BY THE ARCHITECT AND SHALL NOT BE USED FOR ANY CONTRACTING, ADVERTISING, PROMOTIONS OR ON ANY OTHER SITE WITHOUT THE EXPRESSED WRITTEN CONSENT OF THE ARCHITECT. THE ARCHITECT DISCLAIMS ALL PROMISES AND WARRANTIES THAT THE PARTICIPALP ALTERATIONS DESCRIBED HEREIN WILL SATISFY ALL OF THE REQUIREMENTS OF THE AMERICAN DISABILITY ACT.

THE CONTRACTOR IS RESPONSIBLE FOR OBTAINING PERMITS AND COMPLYING WITH BUILDING CODES AND LOCAL ORDINANCES, TECHNIQUES, SEQUENCES AND PROCEDURES OF CONSTRUCTION, SAFETY PRECAUTIONS AND PROGRAMS IN CONNECTION WITH THE WORK. WE ARE NOT ABLE TO ASSUME RESPONSIBILITY FOR THE PERFORMANCE OF THE CONTRACTOR'S, SUBCONTRACTORS, OR SUPPLIERS.

ALL DIMENSIONS ARE TO BE CHECKED ON SITE BY THE CONTRACTOR. ANY DISCREPANCIES, ERRORS OR OMISSIONS ARE TO BE REPORTED TO THE ARCHITECT. NICHE ARCHITECTURE + INTERIORS' BEFORE CONSTRUCTION BEGINS. ALL DRAWINGS ARE THE PROPERTY OF THE ARCHITECT.

GENERAL CONTRACTOR

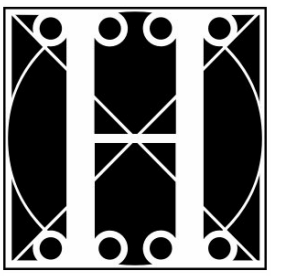

the
HOLLAND COMPANIES
Design & Construction

ADDITION + RENOVATION

86 ST. BOTOLPH

86 ST. BOTOLPH STREET, BOSTON, MA 02116

LEGEND

- EXISTING WALLS
- DEMOLITION
- NEW CONSTRUCTION
- DODOR MARKER
- WINDOW MARKER
- PLUMBING MARKER
- APPLIANCE MARKER
- CABINETS MARKER
- EXISTING WINDOW
- NEW WINDOW

NO.	DESCRIPTION	DATE

DRAWING

A401

SITE PHOTOS

SCALE: AS NOTED JOB NO.: 21-34
DRAWN BY: MJR DATE: 7/28/2022

PERMIT SET