



**Massachusetts Department of Environmental Protection**  
 Bureau of Resource Protection - Wetlands  
**WPA Form 8A – Request for Certificate of Compliance**  
 Massachusetts Wetlands Protection Act M.G.L. c. 131, §40

DEP File Number:

006-1559  
 Provided by DEP

**A. Project Information**

**Important:**  
 When filling out forms on the computer, use only the tab key to move your cursor - do not use the return key.

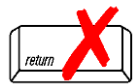

Upon completion of the work authorized in an Order of Conditions, the property owner must request a Certificate of Compliance from the issuing authority stating that the work or portion of the work has been satisfactorily completed.

1. This request is being made by:

Christopher Hodney, PE  
 Name  
Nitsch Engineering, 2 Center Plaza, Suite 430  
 Mailing Address  
Boston MA 02108  
 City/Town State Zip Code  
617-338-0063  
 Phone Number

2. This request is in reference to work regulated by a final Order of Conditions issued to:

Equity Residential  
 Applicant  
January 18, 2018 006-1559  
 Dated DEP File Number

3. The project site is located at:

35 Lomasney Way Boston  
 Street Address City/Town  
03 00470000  
 Assessors Map/Plat Number Parcel/Lot Number

4. The final Order of Conditions was recorded at the Registry of Deeds for:

Property Owner (if different)  
Suffolk 59188 99  
 County Book Page  
 Certificate (if registered land)

5. This request is for certification that (check one):

- the work regulated by the above-referenced Order of Conditions has been satisfactorily completed.  
 the following portions of the work regulated by the above-referenced Order of Conditions have been satisfactorily completed (use additional paper if necessary).

\_\_\_\_\_  
 \_\_\_\_\_  
 \_\_\_\_\_  
 \_\_\_\_\_

- the above-referenced Order of Conditions has lapsed and is therefore no longer valid, and the work regulated by it was never started.



**WPA Form 8A – Request for Certificate of Compliance**

Massachusetts Wetlands Protection Act M.G.L. c. 131, §40

---

**A. Project Information (cont.)**

6. Did the Order of Conditions for this project, or the portion of the project subject to this request, contain an approval of any plans stamped by a registered professional engineer, architect, landscape architect, or land surveyor?

Yes

If yes, attach a written statement by such a professional certifying substantial compliance with the plans and describing what deviation, if any, exists from the plans approved in the Order.

No

---

**B. Submittal Requirements**

Requests for Certificates of Compliance should be directed to the issuing authority that issued the final Order of Conditions (OOC). If the project received an OOC from the Conservation Commission, submit this request to that Commission. If the project was issued a Superseding Order of Conditions or was the subject of an Adjudicatory Hearing Final Decision, submit this request to the appropriate DEP Regional Office (see <http://www.mass.gov/eea/agencies/massdep/about/contacts/find-the-massdep-regional-office-for-your-city-or-town.html>).



2 Center Plaza, Suite 430  
Boston, MA 02108-1928  
T: 617-338-0063  
F: 617-338-6472  
[www.nitscheng.com](http://www.nitscheng.com)

## MEMORANDUM

**TO:** Boston Conservation Commission  
**FROM:** Christopher D. Hodney, PE  
**DATE:** June 22, 2022  
**RE:** DEP File # 006-1559 Statement                      Nitsch Project #11899

This document shall serve as the written statement to accompany WPA Form 8A- Request for Certificate of Compliance.

To the best of my knowledge, information and belief based on the standards of care of professional engineers practicing in the Commonwealth of Massachusetts familiar with this project, the work as described in the Order of Conditions File #006-1559 is completed and meets the intent of the design.

This certification is limited to the physical observable elements and by review of the applicable As-built Plans.



## NOTIFICACIÓN A LA COMISIÓN DE CONSERVACIÓN DE ABUTTERS BOSTON

De acuerdo con la Ley de Protección de Humedales de Massachusetts, las Leyes Generales de Massachusetts Capítulo 131, Sección 40, y la Ordenanza de Humedales de Boston, por la presente se le notifica como colindante a un proyecto presentado ante la Comisión de Conservación de Boston.

A. Equity Residential ha presentado una Solicitud de Certificado de Cumplimiento ante la Comisión de Conservación de Boston solicitando la emisión de un Certificado de Cumplimiento que indique que el trabajo descrito en la Orden de Condiciones es la alteración de un Área sujeta a Protección bajo la Ley de Protección de Humedales (Leyes Generales Capítulo 131, sección 40).

B. La dirección del lote donde se propone la actividad es 35 Lomasney Way, Boston, MA.

C. El proyecto conllevó la construcción de un edificio residencial de 44 pisos y un garaje subterráneo de cinco niveles y está sustancialmente completado.

D. Se pueden obtener copias de la Solicitud de un Certificado de Cumplimiento poniéndose en contacto con la Comisión de Conservación de Boston escribiendo a [CC@boston.gov](mailto:CC@boston.gov).

E. Se pueden obtener copias de la Solicitud de un Certificado de Cumplimiento de Chris Hodney en Nitsch Engineering poniéndose en contacto con ellos llamando al 857-206-8673 entre las 9 a.m. y las 4 p.m..

F. De acuerdo con el Capítulo 20 de las Leyes de 2021, la audiencia pública se celebrará **virtualmente** en <https://zoom.us/j/6864582044>. Si no puede acceder a Internet, puede llamar al 1-929-205-6099, introduzca el ID de la reunión 686 458 2044 # y use # como su ID de participante.

G. La información relativa a la fecha y hora de la audiencia pública se puede obtener de la **Comisión de Conservación de Boston** enviando un correo electrónico a [CC@boston.gov](mailto:CC@boston.gov) o llamando al **(617) 635-3850** entre las **9 a.m. y las 5 p.m., de lunes a viernes**.

NOTA: El aviso de la audiencia pública, incluyendo su fecha, hora y lugar, se publicará con al menos cinco (5) días de antelación en el **Boston Herald**.

NOTA: El aviso de la audiencia pública, incluida su fecha, hora y lugar, se publicará en [www.boston.gov/public-notice](http://www.boston.gov/public-notice) y en el Ayuntamiento de Boston con no menos de cuarenta y ocho (48) horas de antelación. Si desea aportar comentarios, puede asistir a la audiencia pública o enviar comentarios por escrito a [CC@boston.gov](mailto:CC@boston.gov) o Boston City Hall, Environment Department, Room 709, 1 City Hall Square, Boston, MA 02201

NOTA: Si desea aportar comentarios, puede asistir a la audiencia pública o enviar comentarios por escrito a [CC@boston.gov](mailto:CC@boston.gov) o Boston City Hall, Environment Department, Room 709, 1 City Hall Square, Boston, MA 02201

NOTA: También puede ponerse en contacto con la Comisión de Conservación de Boston o la Oficina Regional del Noreste del Departamento de Protección Ambiental para obtener más información sobre esta solicitud o la Ley de Protección de Humedales. Para ponerse en contacto con DEP, llame a: la Región Noreste: (978) 694-3200.

NOTA: Si usted planea asistir a la audiencia pública y necesita un intérprete, avise al personal escribiendo a [CC@boston.gov](mailto:CC@boston.gov) antes de las 12 p.m. el día antes de la audiencia.



**NOTIFICATION TO ABUTTERS  
BOSTON CONSERVATION COMMISSION**

In accordance with the Massachusetts Wetlands Protection Act, Massachusetts General Laws Chapter 131, Section 40, and the Boston Wetlands Ordinance, you are hereby notified as an abutter to a project filed with the Boston Conservation Commission.

A. Equity Residential has filed a Request for a Certificate of Compliance with the Boston Conservation Commission seeking the issuance of a Certificate of Compliance stating that the work described in the Order of Conditions the alteration of an Area Subject to Protection under the Wetlands Protection Act (General Laws Chapter 131, section 40).

B. The address of the lot where the activity is proposed is 35 Lomasney Way, Boston, MA.

C. The project involved the construction of a 44-story residential building and a five-level underground parking garage and is substantially complete.

D. Copies of the Request for a Certificate of Compliance may be obtained by contacting the Boston Conservation Commission at [CC@boston.gov](mailto:CC@boston.gov).

E. Copies of the Request for a Certificate of Compliance may be obtained from Chris Hodney at Nitsch Engineering by contacting them at 857-206-8673 between the hours of 9am and 4pm.

F. In accordance with the Chapter 20 of the Acts of 2021, the public hearing will take place **virtually** at <https://zoom.us/j/6864582044>. If you are unable to access the internet, you can call 1-929-205-6099, enter Meeting ID 686 458 2044 # and use # as your participant ID.

G. Information regarding the date and time of the public hearing may be obtained from the **Boston Conservation Commission** by emailing [CC@boston.gov](mailto:CC@boston.gov) or calling **(617) 635-3850** between the hours of **9 AM to 5 PM, Monday through Friday**.

NOTE: Notice of the public hearing, including its date, time, and place, will be published at least five (5) days in advance in the **Boston Herald**.

NOTE: Notice of the public hearing, including its date, time, and place, will be posted on [www.boston.gov/public-notices](http://www.boston.gov/public-notices) and in Boston City Hall not less than forty-eight (48) hours in advance. If you would like to provide comments, you may attend the public hearing or send written comments to [CC@boston.gov](mailto:CC@boston.gov) or Boston City Hall, Environment Department, Room 709, 1 City Hall Square, Boston, MA 02201

NOTE: If you would like to provide comments, you may attend the public hearing or send written comments to [CC@boston.gov](mailto:CC@boston.gov) or Boston City Hall, Environment Department, Room 709, 1 City Hall Square, Boston, MA 02201

NOTE: You also may contact the Boston Conservation Commission or the Department of Environmental Protection Northeast Regional Office for more information about this application or the Wetlands Protection Act. To contact DEP, call: the Northeast Region: (978) 694-3200.

NOTE: If you plan to attend the public hearing and are in need of interpretation, please notify staff at [CC@boston.gov](mailto:CC@boston.gov) by 12 PM the day before the hearing.

Date: May 21st, 2022

## Certificate of Accurate Translation

Translated document: General Translation

Translation date: May 21st, 2022

Project #: 8660657

Source Language: English

Target Language: Spanish

BLEND, the largest professional translation agency online, hereby certifies and states the following, that the above mentioned document has been translated by a certified professional translator who has the background and the experience needed to perform the translation. We further certify that, to the best of our knowledge, the translated document is accurate translation of the original document and that it reflects the content, style and meaning of the original document.

This certificate relates to the accuracy of the translation only and not to the original content of the document. In accordance with our general terms and conditions, BLEND is not liable and will not be held liable to any result of using the translation by the client or any other party.

Please find the translation attached.

Yours Sincerely,

BLEND





## BABEL NOTICE

English:

**IMPORTANT!** This document or application contains **important information** about your rights, responsibilities and/or benefits. It is crucial that you understand the information in this document and/or application, and we will provide the information in your preferred language at no cost to you. If you need them, please contact us at [cc@boston.gov](mailto:cc@boston.gov) or 617-635-3850.

Spanish:

**¡IMPORTANTE!** Este documento o solicitud contiene **información importante** sobre sus derechos, responsabilidades y/o beneficios. Es fundamental que usted entienda la información contenida en este documento y/o solicitud, y le proporcionaremos la información en su idioma preferido sin costo alguno para usted. Si los necesita, póngase en contacto con nosotros en el correo electrónico [cc@boston.gov](mailto:cc@boston.gov) o llamando al 617-635-3850.

Haitian Creole:

**AVI ENPÒTAN!** Dokiman oubyen aplikasyon sa genyen **enfòmasyon ki enpòtan** konsènan dwa, responsablite, ak/oswa benefis ou yo. Li enpòtan ke ou konprann enfòmasyon ki nan dokiman ak/oubyen aplikasyon sa, e n ap bay enfòmasyon an nan lang ou prefere a, san ou pa peye anyen. Si w bezwen yo, tanpri kontakte nou nan [cc@boston.gov](mailto:cc@boston.gov) oswa 617-635-3850.

Traditional Chinese:

**非常重要！**這份文件或是申請表格包含關於您的權利，責任，和／或福利的重要信息。請您務必完全理解這份文件或申請表格的全部信息，這對我們來說十分重要。我們會免費給您提供翻譯服務。如果您有需要請聯系我們的郵箱 [cc@boston.gov](mailto:cc@boston.gov) 電話# 617-635-3850..

Vietnamese:

**QUAN TRỌNG!** Tài liệu hoặc đơn yêu cầu này chứa **thông tin quan trọng** về các quyền, trách nhiệm và/hoặc lợi ích của bạn. Việc bạn hiểu rõ thông tin trong tài liệu và/hoặc đơn yêu cầu này rất quan trọng, và chúng tôi sẽ cung cấp thông tin bằng ngôn ngữ bạn muốn mà không tính phí. Nếu quý vị cần những dịch vụ này, vui lòng liên lạc với chúng tôi theo địa chỉ [cc@boston.gov](mailto:cc@boston.gov) hoặc số điện thoại 617-635-3850.

Simplified Chinese:

**非常重要！**这份文件或是申请表格包含关于您的权利，责任，和／或福利的重要信息。请您务必完全理解这份文件或申请表格的全部信息，这对我们来说十分重要。我们会免费给您提供翻译服务。如果您有需要请联系我们的邮箱 [cc@boston.gov](mailto:cc@boston.gov) 电话# 617-635-3850.

Cape Verdean Creole:

**INPURTANTI!** Es dukumentu ó aplikason ten **informason inpurtanti** sobri bu direitus, rasponsabilidadi i/ó benefisius. Ê krusial ki bu intendi informason na es dukumentu i/ó aplikason ó nu ta da informason na língua di bu preferênsia sen ninhun kustu pa bó. Si bu prisiza del, kontata-nu na [cc@boston.gov](mailto:cc@boston.gov) ó 617-635-3850.

Arabic:

**مهم!** يحتوي هذا المستند أو التطبيق على معلومات مهمة حول حقوقك ومسؤولياتك أو فوائده. من الأهمية أن تفهم المعلومات الواردة في هذا المستند أو التطبيق. سوف نقدم المعلومات بلغتك المفضلة دون أي تكلفة عليك. إذا كنت في حاجة إليها، يرجى الاتصال بنا على [cc@boston.gov](mailto:cc@boston.gov) أو 617-635-3850.

Russian:

**ВАЖНО!** В этом документе или заявлении содержится **важная информация** о ваших правах, обязанностях и/или льготах. Для нас очень важно, чтобы вы понимали приведенную в этом документе и/или заявлении информацию, и мы готовы бесплатно предоставить вам информацию на предпочитаемом вами языке. Если Вам они нужны, просьба связаться с нами по адресу электронной почты [cc@boston.gov](mailto:cc@boston.gov), либо по телефону 617-635-3850.

Portuguese:

**IMPORTANTE!** Este documento ou aplicativo contém **Informações importantes** sobre os seus direitos, responsabilidades e/ou benefícios. É importante que você compreenda as informações contidas neste documento e/ou aplicativo, e nós iremos fornecer as informações em seu idioma de preferência sem nenhum custo para você. Se precisar deles, fale conosco: [cc@boston.gov](mailto:cc@boston.gov) ou 617-635-3850.

French:

**IMPORTANT !** Ce document ou cette demande contient des **informations importantes** concernant vos droits, responsabilités et/ou avantages. Il est essentiel que vous compreniez les informations contenues dans ce document et/ou cette demande, que nous pouvons vous communiquer gratuitement dans la langue de votre choix. Si vous en avez besoin, veuillez nous contacter à [cc@boston.gov](mailto:cc@boston.gov) ou au 617-635-3850.





OBJECTID	PID	PID_LONG	GIS_ID	FULL_ADDRESS	CITY	ZIPCODE	OWNER	ADDRESSEE	MAIL_ADDRESS	MAIL_CS	STATE	MAIL_ZIPCODE	
129200	300475000	300475150	300475000	2 HAWTHORNE PL 8-P	BOSTON	2114	MELINA REALTY TRUST		2 HAWTHORNE PL, UNIT 8-P	BOSTON	MA	2114	
129864	300475000	300475885	300475000	2 HAWTHORNE PL	BOSTON	2114	SPAULDING REHABILITATION	C/O PARTNERS HEALTHCARE	P O BOX 6240	BOSTON	MA	2114	
129489	300475000	300475489	300475000	9 HAWTHORNE PL 11-H	BOSTON	2114	KEITH SLATTERY TRUST	C/O MARY & KEITH SLATTERY	15 STONEBRIDGE WAY	GROTON	MA	1450	
13288	300450000	300452536	300450000	6 WHITTIER PL PS 268	BOSTON	2114	MAGADAN SILVA S FERNANDEZ	C/O SILVIA S FERNANDEZ MAGADAN	4 CHARLES GATE EAST #604	BOSTON	MA	2115	
129160	300475000	300475106	300475000	2 HAWTHORNE PL 6-G	BOSTON	2114	DALY JAMES TS		389 COMMONWEALTH AV	BOSTON	MA	2115	
13382	300450000	300452724	300450000	6 WHITTIER PL PS-362	BOSTON	2114	WHITTIER PLACE CONDOMINIUM TRUST	C/O MANAGEMENT COMPANY	6 WHITTIER PL	BOSTON	MA	2114	
12549	300450000	300450028	300450000	6 WHITTIER PL 1115-6	BOSTON	2114	ZHANG QUNHAO		70 PARKINSON ST	NEEDHAM	MA	2492	
12598	300450000	300450126	300450000	6 WHITTIER PL 4P-6	BOSTON	2114	GABRIEL SUZANNE B		6 WHITTIER PL #4P-6	BOSTON	MA	2114	
12896	300450000	300450724	300450000	8 WHITTIER PL 12A-8	BOSTON	2114	OZISKI ZEKIYE DENIZ		8 WHITTIER PL #12A-8	BOSTON	MA	2114	
12884	300450000	300450700	300450000	8 WHITTIER PL 10I-8	BOSTON	2114	SEMIGRAN MARC		8 WHITTIER PL #10I-8	BOSTON	MA	2114	
12684	300450000	300450298	300450000	6 WHITTIER PL 1.00E-05	BOSTON	2114	SHAW ROBERT BRUCE		6 WHITTIER PL, UNIT 10E-6	BOSTON	MA	2114	
13225	300450000	300452410	300450000	6 WHITTIER PL PS-205	BOSTON	2114	PIZZUTI FAMILY INC		197 PORTLAND ST 6TH FLR	BOSTON	MA	2114	
12847	300450000	300450626	300450000	8 WHITTIER PL 7B-8	BOSTON	2114	KENNETH KIN MAN KWONG	KENNETH K KWONG	8 WHITTIER PL #7B	BOSTON	MA	2114	
129893	300475000	300475914	300475000	2 HAWTHORNE PL 629	BOSTON	2114	PAGLIARULO ANTHONY H		9 HAWTHORNE PL #9-8R	BOSTON	MA	2114	
129881	300475000	300475902	300475000	2 HAWTHORNE PL 58	BOSTON	2114	PROPPE ELIN J	C/O ELIN PROPPE	179 FOX HILL RD	BOSTON	MA	2114	
129395	300475000	300475382	300475000	9 HAWTHORNE PL 5-J	BOSTON	2114	SHAHRIAR SHIRAZEH		9 HAWTHORNE PL UNIT 9-5J	NEEDHAM	MA	2192	
13239	300450000	300452438	300450000	6 WHITTIER PL PS-219	BOSTON	2114	REDMOND KEVIN J		23 RUSSELL DRIVE	BOSTON	MA	2114	
12833	300450000	300450598	300450000	8 WHITTIER PL 5H-8	BOSTON	2114	ALBERT S AXELRAD 2005 TRUST	ALBERT S AXELRAD	PO BOX 6240	BOSTON	MA	2114	
13082	300450000	300452124	300450000	6 WHITTIER PL PS-62	BOSTON	2114	MANE PARESH		6 WHITTIER PL #9K-6	BOSTON	MA	2114	
13325	300450000	300452610	300450000	6 WHITTIER PL PS 305	BOSTON	2114	PIZZUTI FAMILY INC		197 PORTLAND ST	BOSTON	MA	2114	
13331	300450000	300452622	300450000	6 WHITTIER PL PS 311	BOSTON	2114	LEWIN SONIA		8 WHITTIER PL #2H	BOSTON	MA	2114	
12990	300450000	300450912	300450000	8 WHITTIER PL 2.20E-07	BOSTON	2114	AGOSTINELLI DONALD C		8 WHITTIER PL #22E	BOSTON	MA	2114	
12741	300450000	300450412	300450000	6 WHITTIER PL 140-6	BOSTON	2114	WENDY REALTY TRUST		6 WHITTIER PL #14N-6	BOSTON	MA	2114	
129787	300475000	300475808	300475000	2 HAWTHORNE PL 352	BOSTON	2114	FEDERICO PANFILO		57 BROWN STREET	ANDOVER	MA	1860	
129538	300475000	300475544	300475000	9 HAWTHORNE PL 15-J	BOSTON	2114	CHALOFF RICHARD S JR ETAL	C/O RICHARD CHALOFF	10 CROSSWOODS PATH	WALPOLE	MA	2081	
129360	300475000	300475343	300475000	9 HAWTHORNE PL 3-F	BOSTON	2114	JAMES ROBERT A JR	C/O ROBERT A JAMES JR	940 FIFTH STREET SO	NAPLES	FL	34102	
129289	300475000	300475252	300475000	2 HAWTHORNE PL 15-J	BOSTON	2114	MICHAELS JORDAN		2 HAWTHORNE PL # 15J	BOSTON	MA	2114	
129111	300475000	300475052	300475000	2 HAWTHORNE PL 3-F	BOSTON	2114	GRAY JONATHAN		20 REBECCA ROAD	SOUTHAMPTON SN 04	BERMUDA	MA	2114
12933	300450000	300450798	300450000	8 WHITTIER PL 16H-8	BOSTON	2114	DONAHOE JOHN F		8 WHITTIER PL #16H-8	BOSTON	MA	2114	
6653	300660010	300660020	300660010	161 209 CAMBRIDGE ST	BOSTON	2114	MASS GENERAL HOSPITAL	ATTN: PARTNERS HEALTHCARE/REAL ESTATE & FACILITIES	PO BOX 6240	BOSTON	MA	2114	
13268	300450000	300452496	300450000	6 WHITTIER PL PS-248	BOSTON	2114	BEALE JEFFREY P	C/O MICHAEL STOCKBRIDGE	40 CHESTNUT ST	SALEM	MA	1970	
13219	300450000	300452398	300450000	6 WHITTIER PL PS-199	BOSTON	2114	CUSHING ASHLEE C		65 EAST INDIA ROW #2E	BOSTON	MA	2110	
13145	300450000	300452250	300450000	6 WHITTIER PL PS-125	BOSTON	2114	20H-8 WHITTIER PLACE REALTY TRUST	C/O BARBARA J BERKMAN	8 WHITTIER PL #20H-8	BOSTON	MA	2114	
12541	300450000	300450012	300450000	6 WHITTIER PL 102N-6	BOSTON	2114	ROGUE ENDEAVOURS LLC A MASS LLC		149 HIGHLAND AVENUE	WINCHESTER	MA	1890	
12790	300450000	300450510	300450000	6 WHITTIER PL 17P-6	BOSTON	2114	XU DE BAO		6 WHITTIER PL, UNIT 17P-6	BOSTON	MA	2114	
13033	300450000	300452026	300450000	6 WHITTIER PL PS-13	BOSTON	2114	VAZQUEZ RAFAEL		9 HAWTHORNE PL #9-3H	BOSTON	MA	2114	
13282	300450000	300452524	300450000	6 WHITTIER PL PS 262	BOSTON	2114	SAGAR PALLAVI		8 WHITTIER PL #10K	BOSTON	MA	2114	
12727	300450000	300450384	300450000	6 WHITTIER PL 12R-6	BOSTON	2114	SWANSON WILLIAM R		6 WHITTIER PL #12R-6	BOSTON	MA	2114	
12678	300450000	300450286	300450000	6 WHITTIER PL 9P-6	BOSTON	2114	WEE SIEWLIN TS	C/O SIEWLIN WEE	55 CLAY ST	MIDDLEBORO	MA	2346	
12604	300450000	300450138	300450000	6 WHITTIER PL 5.00E-06	BOSTON	2114	AUSTIN THOMAS M		6 WHITTIER PL #5E	BOSTON	MA	2114	
12592	300450000	300450114	300450000	6 WHITTIER PL 4J-6	BOSTON	2114	AYAD REVOCABLE TRUST		6 WHITTIER PL #4J-6	BOSTON	MA	2114	
12641	300450000	300450212	300450000	6 WHITTIER PL 7K-6	BOSTON	2114	DAVIS HOWARD E JR		23 OSBORNE PATH	NEWTON	MA	2459	
13133	300450000	300452226	300450000	6 WHITTIER PL PS-113	BOSTON	2114	HUNNEWELL RICHARD G		PO BOX 365	HARVARD	MA	1451	
13182	300450000	300452324	300450000	6 WHITTIER PL PS-162	BOSTON	2114	ETHELANNE TRENT 1999 TRUST	C/O ETHELANNE TRENT	8 WHITTIER PL #21H	BOSTON	MA	2114	
12555	300450000	300450040	300450000	6 WHITTIER PL 2D-6	BOSTON	2114	WIERZBICKI ALEKSANDER		6 WHITTIER PL #2D	BOSTON	MA	2114	
129681	300475000	300475701	300475000	2 HAWTHORNE PL 215	BOSTON	2114	JAYANTI PRASAD		2 HAWTHORNE PL # 4D	BOSTON	MA	2114	
129140	300475000	300475084	300475000	2 HAWTHORNE PL 5-C	BOSTON	2114	MCNAMARA ANN F		2 HAWTHORNE PL #5-C	BOSTON	MA	2114	
129091	300475000	300475031	300475000	2 HAWTHORNE PL 2-B	BOSTON	2114	BRANSON RICHARD P	C/O RICHARD BRANSON	143 WHITCOMB AV	BOSTON	MA	2130	
12593	300450000	300450116	300450000	6 WHITTIER PL 4K-6	BOSTON	2114	POLI MARCANTONIO		6 WHITTIER PL UNIT 4K-6	BOSTON	MA	2114	
12925	300450000	300450782	300450000	8 WHITTIER PL 15K-8	BOSTON	2114	CHAN RICHARD		125 LORING RD	BOSTON	MA	2114	
13368	300450000	300452696	300450000	6 WHITTIER PL PS-348	BOSTON	2114	WHITTIER PLACE CONDOMINIUM TRUST	C/O MANAGEMENT COMPANY	6 WHITTIER PL	BOSTON	MA	2114	
13196	300450000	300452352	300450000	6 WHITTIER PL PS-176	BOSTON	2114	SADIE TRUST	C/O CHARLES GATE PROP MGMT	867 BOYLSTON ST 3RD FL	BOSTON	MA	2116	
12704	300450000	300450338	300450000	6 WHITTIER PL 11J-6	BOSTON	2114	SCHWARTZ RICHARD J FR3/4		6 WHITTIER PL #11J-6	BOSTON	MA	2114	
135068	300544000	300544000	300544000	WILLARD ST	BOSTON	2114	COMMONWEALTH OF MASS		WILLARD	BOSTON	MA	2114	
12570	300450000	300450070	300450000	6 WHITTIER PL 3C-6	BOSTON	2114	MARBERBLATT ERIC TS		6 WHITTIER PL #3C	BOSTON	MA	2114	
12902	300450000	300450736	300450000	8 WHITTIER PL 12G-8	BOSTON	2114	RAO APARNA	C/O SATYAJIT RAO	1010 MASSACHUSETTS AVE APT 41	CAMBRIDGE	MA	2138	
13234	300450000	300452428	300450000	6 WHITTIER PL PS-214	BOSTON	2114	FLANNERY KEVIN		83 AGAWAM RD	WABAN	MA	2468	
129901	300475000	300475922	300475000	2 HAWTHORNE PL 645	BOSTON	2114	FLORA TOLENTINO IRREVOCABLE TRUST FBO FELIPE TOLENTINO		1443 HOLLINGSWORTH OAKS DR	LAKELAND	FL	33805	
129830	300475000	300475851	300475000	2 HAWTHORNE PL 370	BOSTON	2114	DERBOGHOSIAN ANDREA		9 HAWTHORNE PL #9-12C	BOSTON	MA	2114	
129658	300475000	300475678	300475000	2 HAWTHORNE PL 212	BOSTON	2114	NORTON JAMES JR	C/O JAMES NORTON JR	133 NICHOLS RD	BOSTON	MA	2025	
12808	300450000	300450548	300450000	8 WHITTIER PL 3C-8	BOSTON	2114	FERNANDEZ MAGADAN SILVIA S	C/O SILVIA S FERNANDEZ MAGADAN	8 WHITTIER PL #3C	BOSTON	MA	2114	
12879	300450000	300450690	300450000	8 WHITTIER PL 10D-8	BOSTON	2114	SKLAR RANDAL		-8 6 WHITTIER PL UNIT PS-121	BOSTON	MA	2114	
13140	300450000	300452240	300450000	6 WHITTIER PL PS-120	BOSTON	2114	FISHER AMY		6 WHITTIER PL #15K-6	BOSTON	MA	2114	
13211	300450000	300452382	300450000	6 WHITTIER PL PS-191	BOSTON	2114	SINCLAIR FRANK		8 WHITTIER PL #8H-8	BOSTON	MA	2114	
129240	300475000	300475196	300475000	2 HAWTHORNE PL 11-G	BOSTON	2114	KATSOULOMITIS GEORGIA D		2 HAWTHORNE PL #11-G	BOSTON	MA	2114	
129166	300475000	300475112	300475000	2 HAWTHORNE PL 6-N	BOSTON	2114	BARNETT ELIZABETH		2 HAWTHORNE PL #6-N	BOSTON	MA	2114	
12733	300450000	300450396	300450000	6 WHITTIER PL 14F-6	BOSTON	2114	MAN ABRAHAM CLAUDIO		6 WHITTIER PL 14F-6	BOSTON	MA	2114	
12856	300450000	300450644	300450000	8 WHITTIER PL 8A-8	BOSTON	2114	XIONG LING		8 WHITTIER PL #8A-8	BOSTON	MA	2114	
13065	300450000	300452090	300450000	6 WHITTIER PL PS-45	BOSTON	2114	HOMSY FADI N		114 GAY ST	WESTWOOD	MA	2090	
129850	300475000	300475871	300475000	2 HAWTHORNE PL 385	BOSTON	2114	BEAUDOIN CYNTHIA A		2 HAWTHORNE PL #2-10H	BOSTON	MA	2114	
129807	300475000	300475828	300475000	2 HAWTHORNE PL 376	BOSTON	2114	ANNINO DONALD J	C/O DONALD J ANNINO TS	61 OXFORD STREET	WINCHESTER	MA	1890	
129801	300475000	300475822	300475000	2 HAWTHORNE PL 371	BOSTON	2114	WERNIKOFF DENISE TS	C/O NINE H3N TRUST	15 ELIZABETH CIRCLE	W NEWTON	MA	2465	
129309	300475000	300475274	300475000	2 HAWTHORNE PL 16-N	BOSTON	2114	FORBES JULIA MIDDLEBROOK		2 HAWTHORNE PL #16-N	BOSTON	MA	2114	
12756	300450000	300450442	300450000	6 WHITTIER PL 15N-6	BOSTON	2114	WENDY REALTY TRUST		6 WHITTIER PL #15N-6	BOSTON	MA	2114	
13017	300450000	300450966	300450000	8 WHITTIER PL CC-105-8	BOSTON	2114	CHEN LI LI		8 WHITTIER PL #105-8	BOSTON	MA	2114	
13094	300450000	300452148	300450000	6 WHITTIER PL PS-74	BOSTON	2114	GUPTA PIYUSH		8 WHITTIER PL #7H-8	BOSTON	MA	2114	
13319	300450000	300452598	300450000	6 WHITTIER PL PS 299	BOSTON	2114	TISDALE ALEXANDRA	C/O ALEXANDRA B TISDALE	8 WHITTIER PL #15C-8	BOSTON	MA	2114</	

13117	300450000	300452194	300450000	6	8	WHITTIER PL PS-97	BOSTON	2114 CLIVEDEN J PAUL B	6	WHITTIER PL #2-K	BOSTON	MA	2114
12584	300450000	300450098	300450000	6	WHITTIER PL 4A-6	BOSTON	2114 LIEBERMAN MEG C	6	WHITTIER PL # 4A-6	BOSTON	MA	2114	
12578	300450000	300450086	300450000	6	WHITTIER PL 3L-6	BOSTON	2114 REGAN JULIE	6	WHITTIER PL #3L-6	BOSTON	MA	2114	
129873	300475000	300475894	300475000	2	9 HAWTHORNE PL 665	BOSTON	2114 KELLY CAROL ANNE	155 COONAMASSETT CIRCLE		EAST FALMOUTH	MA	2536	
129707	300475000	300475727	300475000	2	9 HAWTHORNE PL 236	BOSTON	2114 PATRICIA L MICHAUD 2018 REVOCABLE TRUST	2 HAWTHORNE PL, UNIT 2-10J		BOSTON	MA	2114	
13176	300450000	300452312	300450000	6	WHITTIER PL PS-156	BOSTON	2114 HARTER JOSEPH P	40 IRVING ST #3		BOSTON	MA	2114	
12802	300450000	300450536	300450000	8	WHITTIER PL 2G-8	BOSTON	2114 LEWIN SONIA	8 WHITTIER PL #2H		BOSTON	MA	2114	
12971	300450000	300450874	300450000	8	WHITTIER PL 20F-8	BOSTON	2114 FENNESSY JOHN P ETAL	8 WHITTIER PL #20F-8		BOSTON	MA	2114	
13102	300450000	300452164	300450000	6	WHITTIER PL PS-82	BOSTON	2114 PIRIS ADRIANO	8 WHITTIER PL #24I-8		BOSTON	MA	2114	
129361	300475000	300475344	300475000	9	HAWTHORNE PL 3-G	BOSTON	2114 SOUSA JANICE A	9 HAWTHORNE PL #3-G		BOSTON	MA	2114	
13053	300450000	300452066	300450000	6	WHITTIER PL PS-33	BOSTON	2114 BARMAKIAN ADREENA	8 WHITTIER PL #20K		BOSTON	MA	2114	
12770	300450000	300450470	300450000	6	WHITTIER PL 16L-6	BOSTON	2114 PERKINS-PERRIMON LIVING TRUST	62 HUTCHINSON RD		ARLINGTON	MA	2474	
12825	300450000	300450582	300450000	8	WHITTIER PL 4K-8	BOSTON	2114 LEWANDROWSKI KENT B TS	8 WHITTIER PL #3K		BOSTON	MA	2114	
12948	300450000	300450828	300450000	8	WHITTIER PL 18C-8	BOSTON	2114 GALICA GEORGE	37 BERWICK ST		WORCESTER	MA	1602	
13071	300450000	300452102	300450000	6	WHITTIER PL PS-51	BOSTON	2114 REDMOND KEVIN J	23 RUSSELL DRIVE		HARWICH	MA	2645	
12721	300450000	300450372	300450000	6	WHITTIER PL 12K-6	BOSTON	2114 LOZADA RAFAEL V PIERETTI	6 WHITTIER PL #12-K		BOSTON	MA	2114	
129135	300475000	300475077	300475000	2	HAWTHORNE PL 4-O	BOSTON	2114 ENGLISH KEVIN	2 HAWTHORNE PL #40		BOSTON	MA	2114	
129638	300475000	300475658	300475000	2	9 HAWTHORNE PL 113	BOSTON	2114 GERAGHTY THOMAS	PO BOX 52		READVILLE	MA	2137	
129589	300475000	300475608	300475000	2	9 HAWTHORNE PL 63	BOSTON	2114 MULLEY ALBERT G JR	4 PARKWAY		HANOVER	NH	3755	
13362	300450000	300452684	300450000	6	WHITTIER PL PS-342	BOSTON	2114 WHITTIER PLACE CONDOMINIUM TRUST	6 WHITTIER PL		BOSTON	MA	2114	
12670	300450000	300450270	300450000	6	WHITTIER PL 9G-6	BOSTON	2114 KURUPPU KUMUDU	6 WHITTIER PL UNIT 9G-6		BOSTON	MA	2114	
12919	300450000	300450770	300450000	8	WHITTIER PL 15D-8	BOSTON	2114 KAVALER RICHARD M	8 WHITTIER PL #15D		BOSTON	MA	2114	
13125	300450000	300452210	300450000	6	WHITTIER PL PS-105	BOSTON	2114 ELIAS HIAM	6 WHITTIER PL #7J-6		BOSTON	MA	2114	
13263	300450000	300452486	300450000	6	WHITTIER PL	BOSTON	2114 MASSACHUSETTS GENERAL	55 FRUIT ST BULLFINCH 205		BOSTON	MA	2114	
12698	300450000	300450326	300450000	6	WHITTIER PL 11C-6	BOSTON	2114 SIDEMAN TONI D	6 WHITTIER PL #11C		BOSTON	MA	2114	
12535	300450000	300450000	300450000	6	WHITTIER PL	BOSTON	2114 WHITTIER PLACE CONDOMINIUM TRUST	6-8 WHITTIER PL		BOSTON	MA	2114	
129664	300475000	300475684	300475000	2	9 HAWTHORNE PL PS 225	BOSTON	2114 MASSACHUSETTS GENERAL HOSPITAL	ATTN: PARTNERS HEALTHCARE/REAL ESTATE & FACILITIES		BOSTON	MA	2114	
12576	300450000	300450082	300450000	6	WHITTIER PL 3J-6	BOSTON	2114 ROLLINSON-SASSOWER DENISE C	6 C/O KENNETH C SASSOWER		BOSTON	MA	2114	
12871	300450000	300450674	300450000	8	WHITTIER PL 9F-8	BOSTON	2114 MCPHERSON HEATHER ANNE	9 ELM ST		BELMONT	MA	2114	
12908	300450000	300450748	300450000	8	WHITTIER PL 14C-8	BOSTON	2114 HAMAD ANTHONY A	1227 LAWSON COVE CIR		VIRGINIA BEACH	VA	23455	
13203	300450000	300452366	300450000	6	WHITTIER PL PS-183	BOSTON	2114 CHEN LI LI	8 WHITTIER PL #105-8		BOSTON	MA	2114	
13357	300450000	300452674	300450000	6	WHITTIER PL PS-337	BOSTON	2114 WHITTIER PLACE CONDOMINIUM TRUST	6 WHITTIER PL		BOSTON	MA	2114	
129403	300475000	300475392	300475000	9	HAWTHORNE PL 6-A	BOSTON	2114 SPENCER SAMANTHA	9 HAWTHORNE PL, UNIT 6-A		BOSTON	MA	2114	
129181	300475000	300475129	300475000	2	HAWTHORNE PL 7-M	BOSTON	2114 ANNINO DONALD J TS	61 OXFORD ST		WINCHESTER	MA	1890	
129332	300475000	300475306	300475000	9	HAWTHORNE PL 114-N	BOSTON	2114 WEST END PARTNERS LLC	ONE HAWTHORNE PL STE 105		BOSTON	MA	2114	
129234	300475000	300475190	300475000	2	HAWTHORNE PL 11-A	BOSTON	2114 WU ANETTE	1265 BEACON ST #403		BROOKLINE	MA	2446	
13388	300450000	300452736	300450000	6	WHITTIER PL PS-368	BOSTON	2114 WHITTIER PLACE CONDOMINIUM TRUST	6 WHITTIER PL		BOSTON	MA	2114	
12890	300450000	300450712	300450000	8	WHITTIER PL 1.10E-07	BOSTON	2114 MARTELO ERNESTO C JR	8 WHITTIER PL #11E-8		BOSTON	MA	2114	
13297	300450000	300452554	300450000	6	WHITTIER PL PS 277	BOSTON	2114 DIANE E WOOD TRUST	8 WHITTIER PL #5C-8		BOSTON	MA	2114	
12841	300450000	300450614	300450000	8	WHITTIER PL 6F-8	BOSTON	2114 HARTER JOSEPH P	40 IRVING ST		BOSTON	MA	2114	
129758	300475000	300475779	300475000	2	9 HAWTHORNE PL 304	BOSTON	2114 SANTORO SANDRA L	65 MARTHA RD #7-M		BOSTON	MA	2114	
129426	300475000	300475417	300475000	9	HAWTHORNE PL 7-H	BOSTON	2114 TU HO-CHOU	9 HAWTHORNE PL, UNIT 7-H		BOSTON	MA	2114	
12610	300450000	300450150	300450000	6	WHITTIER PL 5L-6	BOSTON	2114 MOODY PATRICIA A	6 WHITTIER PL #5L-6		BOSTON	MA	2114	
12954	300450000	300450840	300450000	8	WHITTIER PL 18I-8	BOSTON	2114 BERK WENDY G	8 WHITTIER PL #18I-8		BOSTON	MA	2114	
129221	300475000	300475175	300475000	2	HAWTHORNE PL 10-D	BOSTON	2114 IKOVENKO SERGEI	2 HAWTHORNE PL #10-D		BOSTON	MA	2114	
129260	300475000	300475218	300475000	2	HAWTHORNE PL 12-L	BOSTON	2114 ENGLE JUDITH E	2 HAWTHORNE PL #12-L		BOSTON	MA	2114	
12762	300450000	300450454	300450000	6	WHITTIER PL 16C-6	BOSTON	2114 DURSUN ERBIL	6 WHITTIER PL 16C-6		BOSTON	MA	2114	
13011	300450000	300450954	300450000	8	WHITTIER PL 24F-8	BOSTON	2114 WHITTIER REALTY TRUST	8 WHITTIER PL #24F-8		BOSTON	MA	2114	
13349	300450000	300452658	300450000	6	WHITTIER PL PS-329	BOSTON	2114 CARLSON MARIE D	8 WHITTIER PL #15H-8		BOSTON	MA	2114	
129327	300475000	300475295	300475000	2	HAWTHORNE PL 17-R	BOSTON	2114 MARTIN STELLA C	2 HAWTHORNE PL #17-R		BOSTON	MA	2114	
13245	300450000	300452450	300450000	6	WHITTIER PL PS-225	BOSTON	2114 OCONNELL BRIAN A	8 WHITTIER PLACE #22K		BOSTON	MA	2114	
12913	300450000	300450758	300450000	8	WHITTIER PL 14H-8	BOSTON	2114 KABAN BARBARA	8 WHITTIER PL #14H-8		BOSTON	MA	2114	
12747	300450000	300450424	300450000	6	WHITTIER PL 15D-6	BOSTON	2114 NBMF LLC A MASS LLC	142 HOBART ROAD		NEWTON	MA	2467	
12662	300450000	300450254	300450000	6	WHITTIER PL 8P-6	BOSTON	2114 ANGLUCCI VICTORIA	6 WHITTIER PL, UNIT 8P-6		BOSTON	MA	2114	
12816	300450000	300450564	300450000	8	WHITTIER PL 4A-8	BOSTON	2114 WAN SUJING	8 WHITTIER PL #4-A		BOSTON	MA	2114	
129781	300475000	300475802	300475000	2	9 HAWTHORNE PL	BOSTON	2114 SPAULDING REHABILITATION	P O BOX 6240		BOSTON	MA	2114	
129175	300475000	300475123	300475000	2	HAWTHORNE PL 7-F	BOSTON	2114 MARKEY JILL E	2 HAWTHORNE PL # 7-F		BOSTON	MA	2114	
129615	300475000	300475634	300475000	2	9 HAWTHORNE PL 99	BOSTON	2114 WERNIKOFF DENISE TS	15 ELIZABETH CIRCLE		W NEWTON	MA	2465	
129283	300475000	300475246	300475000	2	HAWTHORNE PL 15-C	BOSTON	2114 ANNINO DONALD J	61 OXFORD ST		WINCHESTER	MA	1890	
129117	300475000	300475058	300475000	2	HAWTHORNE PL 3-M	BOSTON	2114 ZHENG YIFAN	2 HAWTHORNE PL #2-3M		BOSTON	MA	2114	
12716	300450000	300450362	300450000	6	WHITTIER PL 1.20E-05	BOSTON	2114 FLINK ALAN J	35 EAST 75TH STREET APT 4D		NEW YORK	NY	10021	
13057	300450000	300452074	300450000	6	WHITTIER PL PS-37	BOSTON	2114 WOOD ASHLEY	6 WHITTIER PL #14G-6		BOSTON	MA	2114	
13303	300450000	300452566	300450000	6	WHITTIER PL	BOSTON	2114 THE BOSTON CHILDREN'S SCHOOL	8 WHITTIER PL #101		BOSTON	MA	2114	
13354	300450000	300452668	300450000	6	WHITTIER PL PS-334	BOSTON	2114 WHITTIER PLACE CONDOMINIUM TRUST	6 WHITTIER PL		BOSTON	MA	2114	
13010	300450000	300450952	300450000	8	WHITTIER PL 2.40E-07	BOSTON	2114 ABOU HAMAD ZOUHEIR E	8 WHITTIER PL #24E		BOSTON	MA	2114	
12813	300450000	300450558	300450000	8	WHITTIER PL 3H-8	BOSTON	2114 SULLIVAN JOHN F	8 WHITTIER PL #3H-8		BOSTON	MA	2114	
129767	300475000	300475788	300475000	2	9 HAWTHORNE PL 337	BOSTON	2114 DALY JAMES	389 COMMONWEALTH AV		BOSTON	MA	2115	
12616	300450000	300450162	300450000	6	WHITTIER PL 6A-6	BOSTON	2114 AZIZ KUSAI S	6 WHITTIER PL #6A		BOSTON	MA	2114	
12862	300450000	300450656	300450000	8	WHITTIER PL 8G-8	BOSTON	2114 SUKPRAPRUT SUPORN	8 WHITTIER PL #8G-8		BOSTON	MA	2114	
13157	300450000	300452274	300450000	6	WHITTIER PL PS-137	BOSTON	2114 16L NOMINEE TRUST	8 WHITTIER PL #3K-8		BOSTON	MA	2114	
129472	300475000	300475470	300475000	9	HAWTHORNE PL 10-G	BOSTON	2114 ADUSUMILLI FAMILY REVOCABLE	3916 REDBREAST LANE		NORTH LAS VEGAS	NV	89084	
129226	300475000	300475180	300475000	2	HAWTHORNE PL 10-J	BOSTON	2114 PATRICIA L MICHAUD 2018 REVOCABLE TRUST	2 HAWTHORNE PL, UNIT 10-J		BOSTON	MA	2114	
129639	300475000	300475659	300475000	2	9 HAWTHORNE PL	BOSTON	2114 GENERAL HOSPITAL CORP	PO BOX 6240		BOSTON	MA	2114	
13208	300450000	300452376	300450000	6	WHITTIER PL PS-188	BOSTON	2114 BEALE JEFFREY	40 CHESTNUT ST		SALEM	MA	1970	
12959	300450000	300450850	300450000	8	WHITTIER PL 19D-8	BOSTON	2114 LORIGAN ANNE M	8 WHITTIER PL UNIT 19D-8		BOSTON	MA	2114	
12842	300450000	300450616	300450000	8	WHITTIER PL 6G-8	BOSTON	2114 ALAN AND SON INVESTMENTS LLC	8 WHITTIER PLACE UNIT 6G-8		BOSTON	MA	2114	
12861	300450000	300450654	300450000	8	WHITTIER PL 8F-8	BOSTON	2114 GADA JIGAR	8 WHITTIER PL, UNIT 8F-8		BOSTON	MA	2114	
12615	300450000	300450160	300450000	6	WHITTIER PL 5R-6	BOSTON	2114 CANAVAN SEAN M	6 WHITTIER PL #5R-6		BOSTON	MA	2114	
129235	300475000	300475191	300475000	2	HAWTHORNE PL 11-B	BOSTON	2114 DOYLE FAMILY II TRUST	2 HAWTHORNE PL #11B		BOSTON	MA	2114	
129913	300475000	300475934	300475000	2	HAWTHORNE PL 663	BOSTON	2114 MAIDA P ANTIGUA TRUST	9 HAWTHORNE PL, UNIT 15-M		BOSTON	MA	2114	
129569	300475000	300475579	300475000	9	HAWTHORNE PL 17-H	BOSTON	2114 CARROLL RYAN	9 HAWTHORNE PL #17-H		BOSTON	MA	2114	
129326	300475000	300475293	300475000	2	HAWTHORNE PL 17-O/P	BOSTON	2114 JR HOLDINGS TRUST	2 HAWTHORNE PL #17 P		BOSTON	MA	2114	
129080	300475000	300475010	300475000	2	HAWTHORNE PL 112-N	BOSTON	2114 VAN DE VELDE FRANS	2 HAWTHORNE PL #12-12N		BOSTON	MA	2114	

13308	300450000	300452576	300450000	6	8	WHITTIER PL PS 288	BOSTON	2114	TSENG ELAINE	C/O HOWARD TSENG	7 MONTE VISTA WAY	SAN FRANCISCO	CA	94080
12699	300450000	300450328	300450000	6	WHITTIER PL 11D-6	BOSTON	2114	VON TITTE PATRICIA S	PATRICIA S VON TITTE	6 WHITTIER PL #11D	BOSTON	MA	2114	
12865	300450000	300450662	300450000	8	WHITTIER PL 8K-8	BOSTON	2114	MEYER MARLENE R		8 WHITTIER PL #8K-8	BOSTON	MA	2114	
13197	300450000	300452354	300450000	6	8 WHITTIER PL PS-177	BOSTON	2114	WHITTIER PLACE CONDOMINIUM TRUST	C/O MANAGEMENT COMPANY	6 WHITTIER PL	BOSTON	MA	2114	
13363	300450000	300452686	300450000	6	8 WHITTIER PL PS-343	BOSTON	2114	ROGUE ENDEAVOURS LLC		PO BOX 66	WINCHESTER	MA	1890	
129427	300475000	300475418	300475000	9	HAWTHORNE PL 7-J	BOSTON	2114	PIERETTI RAFAEL		255 DUDLEY ST	BROOKLINE	MA	2445	
13302	300450000	300452564	300450000	6	8 WHITTIER PL PS 282	BOSTON	2114	AL-KHATIB MALEK	C/O KARAN MERRY	6 WHITTIER PL #12-0	BOSTON	MA	2114	
129759	300475000	300475780	300475000	2	9 HAWTHORNE PL 324	BOSTON	2114	MERRY KARAN A	C/O FELIX RODRIGUEZ	PO BOX 16067	OAKLAND	CA	94610	
12722	300450000	300450374	300450000	6	WHITTIER PL 12L-6	BOSTON	2114	RODRIGUEZ FELIX L		74 E BOSCOBEL ST #	BRAINTREE	MA	2184	
12891	300450000	300450714	300450000	8	WHITTIER PL 11F-8	BOSTON	2114	DASILVA MARIA CECILIA VIEIRA		8 WHITTIER PL #11F-8	BOSTON	MA	2114	
13054	300450000	300452068	300450000	6	8 WHITTIER PL PS-34	BOSTON	2114	MALHOTRA RAJEEV		8 WHITTIER PL #4E	BOSTON	MA	2114	
12767	300450000	300450464	300450000	6	WHITTIER PL 16H-6	BOSTON	2114	MAYO ROBERT	C/O POLLY FLETCHER	6 WHITTIER PL #16H-6	BOSTON	MA	2114	
12761	300450000	300450452	300450000	6	WHITTIER PL 16B-6	BOSTON	2114	CONTEMPORARY HOMES LLC	C/O CONTEMPORARY HOMES	151 TREMONT ST APT 27E	BOSTON	MA	2111	
129180	300475000	300475128	300475000	2	HAWTHORNE PL 7-L	BOSTON	2114	WEST RONALD		269 VINTAGE BAY DR #22	MARCO ISLAND	FL	34145	
12536	300450000	300450002	300450000	6	WHITTIER PL B101-6	BOSTON	2114	HIGGINS PAUL TS	C/O WHITTIER PLACE CONDO TR	6 WHITTIER PL MGMT OFFICE	BOSTON	MA	2114	
13077	300450000	300452114	300450000	6	8 WHITTIER PL B5-57	BOSTON	2114	ZANO MARIA ELENA		400 BROOKLINE AV #7	BOSTON	MA	2114	
129174	300475000	300475122	300475000	2	HAWTHORNE PL 7-E	BOSTON	2114	DUNKLESS ROBERT C		2 HAWTHORNE PL #7E	BOSTON	MA	2114	
12673	300450000	300450276	300450000	6	WHITTIER PL 9K-6	BOSTON	2114	MANE PARESH		6 WHITTIER PL #9K-6	BOSTON	MA	2114	
12679	300450000	300450288	300450000	6	WHITTIER PL 9R-6	BOSTON	2114	LAPUS CARLOS		317 16TH STREET UNIT #2-D	BROOKLYN	NY	11215	
12916	300450000	300450764	300450000	8	WHITTIER PL 15A-8	BOSTON	2114	ROBBINS JONATHAN		8 WHITTIER PL #15A-8	BOSTON	MA	2114	
12667	300450000	300450264	300450000	6	WHITTIER PL 9D-6	BOSTON	2114	KARAA FADI A		488 HIGHLAND AV	NEWARK	NJ	7104	
129161	300475000	300475107	300475000	2	HAWTHORNE PL 6-H	BOSTON	2114	BATTERMAN DANIEL A		2 HAWTHORNE PL #6-H	BOSTON	MA	2114	
12661	300450000	300450252	300450000	6	WHITTIER PL 80-6	BOSTON	2114	CAMERON LINDA S		6 WHITTIER PL #80-6	BOSTON	MA	2114	
129659	300475000	300475679	300475000	2	9 HAWTHORNE PL	BOSTON	2114	MOHAIJERANI ALI	C/O PARTNERS HEALTHCARE	P O BOX 6240	BOSTON	MA	2114	
129867	300475000	300475888	300475000	2	9 HAWTHORNE PL 658	BOSTON	2114	MOHAIJERANI ALI	C/O ALI MOHAJERNANI	21 THAYER ST	BROOKLINE	MA	2445	
12607	300450000	300450144	300450000	6	WHITTIER PL 5H-6	BOSTON	2114	ABUJUDEH HANI		6 WHITTIER PLACE 5H-6	BOSTON	MA	2114	
129861	300475000	300475882	300475000	2	HAWTHORNE PL 633	BOSTON	2114	SOUTH BAY PROPERTIES LLC		138 HAVERHILL STREET SUITE:101	ANDOVER	MA	1810	
129280	300475000	300475241	300475000	2	HAWTHORNE PL 14-P/R	BOSTON	2114	FERRITER NOMINEE REALTY TRUST		2 HAWTHORNE PL #14-P/R	BOSTON	MA	2114	
12656	300450000	300450242	300450000	6	WHITTIER PL 8J-6	BOSTON	2114	VANAHARAM VISHNU V	C/O VISHNU VANAHARAM	6 WHITTIER PL #8J	BOSTON	MA	2114	
12773	300450000	300450476	300450000	6	WHITTIER PL 16O-6	BOSTON	2114	HALL JAMES		150 STANFORD ST #922	BOSTON	MA	2114	
12822	300450000	300450576	300450000	8	WHITTIER PL 4G-8	BOSTON	2114	ERBAY NAZU		8 WHITTIER PL #4G-8	BOSTON	MA	2114	
13148	300450000	300452256	300450000	6	8 WHITTIER PL PS-128	BOSTON	2114	CATANIA VINCENT J		8 WHITTIER PL #8-6	BOSTON	MA	2114	
13314	300450000	300452588	300450000	6	8 WHITTIER PL PS 294	BOSTON	2114	URDANG DONALD	C/O JANET S URDANG	6 WHITTIER PL #10M-6	BOSTON	MA	2114	
13320	300450000	300452600	300450000	6	8 WHITTIER PL PS 300	BOSTON	2114	THADHANI REENA		6 WHITTIER PL #11M-6	BOSTON	MA	2114	
13348	300450000	300452656	300450000	6	8 WHITTIER PL PS-328	BOSTON	2114	COMMERCIAL INSULATION		5 SCALTRIO DR	WILMINGTON	MA	1887	
129261	300475000	300475219	300475000	2	HAWTHORNE PL 12-M	BOSTON	2114	ENGL E JUDITH E		2 HAWTHORNE PL 12-M	BOSTON	MA	2114	
13262	300450000	300452484	300450000	6	8 WHITTIER PL	BOSTON	2114	MASSACHUSETTS GENERAL	C/O JAMES HEFFERNAN	55 FRUIT ST BULLFINCH 205	BOSTON	MA	2114	
13016	300450000	300450964	300450000	8	WHITTIER PL CC-104-8	BOSTON	2114	SEAVER KEVIN		8 WHITTIER PL #104-8	BOSTON	MA	2114	
12556	300450000	300450042	300450000	6	WHITTIER PL 2.00E-06	BOSTON	2114	RAMU SENTHIL KUMAR		6 WHITTIER PLACE UNIT 2E-6	BOSTON	MA	2114	
12630	300450000	300450190	300450000	6	WHITTIER PL 6P-6	BOSTON	2114	STONE MARY L		6 WHITTIER PL #6P-6	BOSTON	MA	2114	
12799	300450000	300450530	300450000	8	WHITTIER PL 2D-8	BOSTON	2114	STANTON JAMES PATRICK		8 WHITTIER PL, UNIT 2D-8	BOSTON	MA	2114	
13220	300450000	300452400	300450000	6	8 WHITTIER PL PS-200	BOSTON	2114	DONG RUIPING	C/O R DONG & Y SUN	8 WHITTIER PL #18E-8 (PS-200)	BOSTON	MA	2114	
13389	300450000	300452738	300450000	6	8 WHITTIER PL PS-369	BOSTON	2114	WHITTIER PLACE CONDOMINIUM TRUST	C/O MANAGEMENT COMPANY	6 WHITTIER PL	BOSTON	MA	2114	
12561	300450000	300450052	300450000	6	WHITTIER PL 2K-6	BOSTON	2114	CLIVEDEN J PAUL B		6 WHITTIER PL #2K-6	BOSTON	MA	2114	
113482	301072010	301072010	301072010		BILLERICA ST	BOSTON	2114	COMM OF MASS HIGHWAY DEPT		BILLERICA ST	BOSTON	MA	2114	
12579	300450000	300450088	300450000	6	WHITTIER PL 3M-6	BOSTON	2114	REHANI REALTY TRUST	C/O USHA REHANI	6 WHITTIER PL #3M-6	BOSTON	MA	2114	
129220	300475000	300475174	300475000	2	HAWTHORNE PL 10-C	BOSTON	2114	ROXANA BARAD REVOCABLE	C/O ROXANA BARAD	933 ST JAMES ST	PITTSBURGH	PA	15232	
129134	300475000	300475076	300475000	2	HAWTHORNE PL 4-N	BOSTON	2114	SAMALIS JENNIFER A	C/O JENNIFER SAMALIS	51 BLUE JAY DR	N ATTLEBORO	MA	2760	
12587	300450000	300450104	300450000	6	WHITTIER PL 4D-6	BOSTON	2114	KARAA SHOREH T		6 WHITTIER PL, UNIT 4D-6	BOSTON	MA	2114	
12599	300450000	300450128	300450000	6	WHITTIER PL 4R-6	BOSTON	2114	MYUMYUN ALI METIN		6 WHITTIER PL, UNIT 4R-6	BOSTON	MA	2114	
12836	300450000	300450604	300450000	8	WHITTIER PL 6A-8	BOSTON	2114	DALY VIANA		8 WHITTIER PL #6A-8	BOSTON	MA	2114	
12848	300450000	300450628	300450000	8	WHITTIER PL 7C-8	BOSTON	2114	ABUJUDEH HANI		8 WHITTIER PL #7C-8	BOSTON	MA	2114	
13085	300450000	300452130	300450000	6	8 WHITTIER PL PS-65	BOSTON	2114	ROGUE ENDEAVOURS LLC		PO BOX 66	WINCHESTER	MA	1890	
13202	300450000	300452364	300450000	6	8 WHITTIER PL PS-182	BOSTON	2114	STACEY J PARKER FAMILY TRUST		8 WHITTIER PL, UNIT 5K-8	BOSTON	MA	2114	
129241	300475000	300475197	300475000	2	HAWTHORNE PL 11-H	BOSTON	2114	SEAVER KEVIN P		8 WHITTIER PL #104 A	BOSTON	MA	2114	
12953	300450000	300450838	300450000	8	WHITTIER PL 18H-8	BOSTON	2114	MARILL KEITH A		14 MAPLE RD	WESTON	MA	2493	
12693	300450000	300450316	300450000	6	WHITTIER PL 10O-6	BOSTON	2114	MCMANUS KEVIN R		6 WHITTIER PL #100	BOSTON	MA	2114	
12742	300450000	300450414	300450000	6	WHITTIER PL 14P-6	BOSTON	2114	RAO SATYAJIT		6 WHITTIER PL, UNIT 14P-6	BOSTON	MA	2114	
13191	300450000	300452342	300450000	6	8 WHITTIER PL PS-171	BOSTON	2114	AGOSTINELLI DONALD C		8 WHITTIER PL #22E-8	BOSTON	MA	2114	
13340	300450000	300452440	300450000	6	WHITTIER PL	BOSTON	2114	SPAULDING REHABILITATION	C/O SPAULDING REHAB HOSP	300 FIRST AV	CHARLESTOWN	MA	2129	
13269	300450000	300452698	300450000	6	8 WHITTIER PL PS-349	BOSTON	2114	WHITTIER PLACE CONDOMINIUM TRUST	C/O MANAGEMENT COMPANY	6 WHITTIER PL	BOSTON	MA	2114	
12870	300450000	300450672	300450000	8	WHITTIER PL 9.00E-08	BOSTON	2114	MICHAEL LU LIVING TRUST		8 WHITTIER PL, UNIT 9E-8	BOSTON	MA	2114	
12707	300450000	300450344	300450000	6	WHITTIER PL 11M-6	BOSTON	2114	THADHANI REENA I		6 WHITTIER PL #11M-6	BOSTON	MA	2114	
12621	300450000	300450172	300450000	6	WHITTIER PL 6F-6	BOSTON	2114	KUPERWASSER BERNARD		2 HAWTHORNE PL # 7D	BOSTON	MA	2114	
129907	300475000	300475928	300475000	2	9 HAWTHORNE PL 654	BOSTON	2114	NEBHANI TINA		2 HAWTHORNE PL, UNIT 17-J	BOSTON	MA	2114	
13394	300450000	300452748	300450000	6	8 WHITTIER PL PS-374	BOSTON	2114	WHITTIER PLACE CONDOMINIUM TRUST	C/O MANAGEMENT COMPANY	6 WHITTIER PL	BOSTON	MA	2114	
12550	300450000	300450030	300450000	6	WHITTIER PL 1125-6	BOSTON	2114	7 WHITTIER PLACE REALTY LLC		500 CHAPMAN ST STE 201	CANTON	MA	2021	
13216	300450000	300452392	300450000	6	8 WHITTIER PL PS-196	BOSTON	2114	SILVER MAPLE MANAGEMENT LLC		172 CENTER ST	JACKSON	WY	83001	
13383	300450000	300452726	300450000	6	8 WHITTIER PL PS-363	BOSTON	2114	WHITTIER PLACE CONDOMINIUM TRUST	C/O MANAGEMENT COMPANY	6 WHITTIER PL	BOSTON	MA	2114	
13062	300450000	300452084	300450000	6	8 WHITTIER PL PS-42	BOSTON	2114	LAMONICA JOSEPH R		6 WHITTIER PL #50-6	BOSTON	MA	2114	
129266	300475000	300475226	300475000	2	HAWTHORNE PL 14-A	BOSTON	2114	LYONS DAVID S		2 HAWTHORNE PL #2-14A	BOSTON	MA	2114	
13156	300450000	300452272	300450000	6	8 WHITTIER PL PS-136	BOSTON	2114	BINELLO EMANUELA		8 WHITTIER PL #22H	BOSTON	MA	2114	
12907	300450000	300450746	300450000	8	WHITTIER PL 14B-8	BOSTON	2114	BENDA MARYANN		8 WHITTIER PL UNIT 14B-8	BOSTON	MA	2114	
12991	300450000	300450914	300450000	8	WHITTIER PL 22F-8	BOSTON	2114	AGOSTINELLI DONALD C		8 WHITTIER PL #22E	BOSTON	MA	2114	
12824	300450000	300450580	300450000	8	WHITTIER PL 4J-8	BOSTON	2114	KENT B LEWANDROWSKI REVOCABLE TRUST	C/O KENT B LEWANDROWSKI TS	8 WHITTIER PL #3K	BOSTON	MA	2114	
12575														

12778	300450000	300450486	300450000	6	WHITTIER PL 17C-6	BOSTON	2114 CHEN PETER CT	C/I TERESA C CHEN	6	WHITTIER PL APT 9E	BOSTON	MA	2114
13093	300450000	300452146	300450000	6	WHITTIER PL PS-73	BOSTON	2114 PIERETTI RAFAEL		255	DUDLEY ST	BROOKLINE	MA	2445
12976	300450000	300450884	300450000	8	WHITTIER PL 21A-8	BOSTON	2114 REDMOND KEVIN J		23	RUSSELL DRIVE	HARWICH	MA	2446
12970	300450000	300450872	300450000	8	WHITTIER PL 2.00E-07	BOSTON	2114 SHAEVEL EILEEN M	C/O WEINER/SHAEVEL	8	WHITTIER PL #20E-8	BOSTON	MA	2114
27626	301934100	301934100	301934100		NASHUA ST	BOSTON	2114 COMMONWEALTH OF MASS			NASHUA ST	BOSTON	MA	2114
13070	300450000	300452100	300450000	6	WHITTIER PL PS-50	BOSTON	2114 MOORADD TONI A		106	CENTRAL ST	IPSWICH	MA	1936
12785	300450000	300450500	300450000	6	WHITTIER PL 17K-6	BOSTON	2114 GUADANGO STEPHANIE M	C/O STEPHANIE GUADANGO	6	WHITTIER PL # 17K-6	BOSTON	MA	2114
13277	300450000	300452514	300450000	6	WHITTIER PL PS-257	BOSTON	2114 SEMIGRAN MARC J	C/O MARC L SEMIGRAN	8	WHITTIER PL #10H-8	BOSTON	MA	2114
13283	300450000	300452526	300450000	6	WHITTIER PL PS 263	BOSTON	2114 MILLER REBECCA		2-5	BATTERY WHARF #4309	BOSTON	MA	2109
13326	300450000	300452612	300450000	6	WHITTIER PL PS 306	BOSTON	2114 GIAMBRO NINA		7	WHITTIER PL STE 110	BOSTON	MA	2114
12999	300450000	300450930	300450000	8	WHITTIER PL 23D-8	BOSTON	2114 MANNING KATHARINE		8	WHITTIER PL #23D-8	BOSTON	MA	2114
12993	300450000	300450918	300450000	8	WHITTIER PL 22H-8	BOSTON	2114 BINELLO EMANUELA		8	WHITTIER PL #22H	BOSTON	MA	2114
13139	300450000	300452238	300450000	6	WHITTIER PL PS-119	BOSTON	2114 KARAA FADI A		6	WHITTIER PL, UNIT 4D	BOSTON	MA	2114
12807	300450000	300450546	300450000	8	WHITTIER PL 3B-8	BOSTON	2114 LIN POPING		8	WHITTIER PL #3B	BOSTON	MA	2114
13116	300450000	300452192	300450000	6	WHITTIER PL PS-96	BOSTON	2114 SOLOMON NANCY Y		8	WHITTIER PL #17C-8	BOSTON	MA	2114
12642	300450000	300450214	300450000	6	WHITTIER PL 7L-6	BOSTON	2114 GEFREY ALEXANDRA		6	WHITTIER PL, UNIT 7L-6	BOSTON	MA	2114
12885	300450000	300450702	300450000	8	WHITTIER PL 10K-8	BOSTON	2114 SAGAR PALLAVI TS	C/O PALLAVI SAGAR	8	WHITTIER PL #10K	BOSTON	MA	2114
13134	300450000	300452228	300450000	6	WHITTIER PL PS-114	BOSTON	2114 HUNNEWELL RICHARD G		PO	BOX 365	HARVARD	MA	1451
13377	300450000	300452714	300450000	6	WHITTIER PL PS-357	BOSTON	2114 WHITTIER PLACE CONDOMINIUM TRUST	C/O MANAGEMENT COMPANY	6	WHITTIER PL	BOSTON	MA	2114
12784	300450000	300450498	300450000	6	WHITTIER PL 17I-6	BOSTON	2114 FAMA JEANNE M		6	WHITTIER PL #17-J	BOSTON	MA	2114
25350	301681000	301681000	301681000	55	59 CAUSEWAY ST	BOSTON	2114 CAUSEWAY REALTY TRUST	C/O HAJJAR MGMT CO INC	30	ADAMS ST	MILTON	MA	2186
13185	300450000	300452330	300450000	6	WHITTIER PL PS-165	BOSTON	2114 TRAELEERS TRUST	C/O CHARLES GATE PROP MGMT	867	BOYLSTON ST 3RD FL	BOSTON	MA	2114
13034	300450000	300452028	300450000	6	WHITTIER PL PS-14	BOSTON	2114 LEE PIN-TSUN JUSTIN		8	WHITTIER PL #23D-8	BOSTON	MA	2114
12853	300450000	300450638	300450000	8	WHITTIER PL 7H-8	BOSTON	2114 GUPTA PIYUSH		8	WHITTIER PL #7H-8	BOSTON	MA	2114
13162	300450000	300452284	300450000	6	WHITTIER PL PS-142	BOSTON	2114 LITMAN BRADLEY C		228	ATLANTIC AVE	SWAMPSCOTT	MA	1907
12830	300450000	300450592	300450000	8	WHITTIER PL 5.00E-08	BOSTON	2114 TAVARES RAYMOND		8	WHITTIER PL #5E	BOSTON	MA	2114
12936	300450000	300450804	300450000	8	WHITTIER PL 17A-8	BOSTON	2114 RANGWANI SUNIL		1836	WOODS WAY	MT PLEASANT	MI	48858
12759	300450000	300450448	300450000	6	WHITTIER PL 6-15R	BOSTON	2114 ONEIL PATRICK K		6	WHITTIER PLACE #15R	BOSTON	MA	2114
13091	300450000	300452142	300450000	6	WHITTIER PL PS-71	BOSTON	2114 BF LLC		582	CALIFORNIA STREET	NEWTON	MA	2114
12887	300450000	300450706	300450000	8	WHITTIER PL 11B-8	BOSTON	2114 AL-SHARIKH SHAMAEEL A		575	BOYLSTON ST #3R	BOSTON	MA	2116
129890	300475000	300475911	300475000	2	9 HAWTHORNE PL 625	BOSTON	2114 JOHNSON LINDSAY		9	HAWTHORNE PL #9-4A	BOSTON	MA	2114
12736	300450000	300450402	300450000	6	WHITTIER PL 14I-6	BOSTON	2114 ANGELA ANSARA REVOCABLE TRUST - 2015		420	CHESTNUT ST	LYNNFIELD	MA	1940
13068	300450000	300452096	300450000	6	WHITTIER PL PS-48	BOSTON	2114 VANINA ALIONA		8	WHITTIER PL #14F	BOSTON	MA	2114
129300	300475000	300475265	300475000	2	HAWTHORNE PL 16-D	BOSTON	2114 NORTON JAMES J JR TS	C/O LOT OZ REALTY TRUST	34	ELM STREET	COHASSET	MA	2025
13279	300450000	300452518	300450000	6	WHITTIER PL PS-259	BOSTON	2114 JONES WALTER B		8	WHITTIER PL #3E-8	BOSTON	MA	2114
12805	300450000	300450542	300450000	8	WHITTIER PL 2K-8	BOSTON	2114 SP WHITTIER PLACE REALTY TRUST	C/O SUNIL SHETH	8	WHITTIER PL #2K-8	BOSTON	MA	2114
13137	300450000	300452234	300450000	6	WHITTIER PL PS-117	BOSTON	2114 AL HADDAD ADEL	C/O ADEL AL HADDAD	8	WHITTIER PL #19-K	BOSTON	MA	2114
13036	300450000	300452032	300450000	6	WHITTIER PL PS-16	BOSTON	2114 MICHAEL LU LIVING TRUST		-8	6 WHITTIER PL, UNIT 9E	BOSTON	MA	2114
12787	300450000	300450504	300450000	6	WHITTIER PL 17M-6	BOSTON	2114 WITKIE SUSAN		6	WHITTIER PL #17M-6	BOSTON	MA	2114
12782	300450000	300450494	300450000	6	WHITTIER PL 17G-6	BOSTON	2114 BEDE HILARY A		6	WHITTIER PL #17G-6	BOSTON	MA	2114
13114	300450000	300452188	300450000	6	WHITTIER PL PS-94	BOSTON	2114 CHEN PETER CT	C/O TERESA C CHEN	6	WHITTIER PL APT 9E	BOSTON	MA	2114
164955	301059000	301059000	301059000		LOMASNEY WY	BOSTON	2114 COMMWLTH OF MASS			LOMASNEY WAY	BOSTON	MA	2114
129249	300475000	300475205	300475000	2	HAWTHORNE PL 11-R	BOSTON	2114 LYNN NANCY		2	HAWTHORNE PL #11R	BOSTON	MA	2114
129151	300475000	300475095	300475000	2	HAWTHORNE PL 5-O	BOSTON	2114 KANE PATRICIA L TS		29C	SKINNERS PATH	MARBLEHEAD	MA	1945
12922	300450000	300450776	300450000	8	WHITTIER PL 15G-8	BOSTON	2114 HERSKOVITS ADRIANNA Z		157	PLEASANT ST #201	CAMBRIDGE	MA	2139
12928	300450000	300450788	300450000	8	WHITTIER PL 16C-8	BOSTON	2114 COPPOLA ANTONIO M		6	WHITTIER PL #2N	BOSTON	MA	2114
13136	300450000	300452232	300450000	6	WHITTIER PL PS-116	BOSTON	2114 CARLSON MARIE D		8	WHITTIER PL #15H-8	BOSTON	MA	2114
12644	300450000	300450218	300450000	6	WHITTIER PL 7N-6	BOSTON	2114 SHERMAN ROY A		6	WHITTIER PL #7N-6	BOSTON	MA	2114
12638	300450000	300450206	300450000	6	WHITTIER PL 7G-6	BOSTON	2114 LIDOV HART G W		6	WHITTIER PL #7G-6	BOSTON	MA	2114
12595	300450000	300450120	300450000	6	WHITTIER PL 4M-6	BOSTON	2114 GEORGE E DEBOER REVOCABLE TRUST		PO	BOX 1466	DOVER	NH	3821
12828	300450000	300450588	300450000	8	WHITTIER PL 5C-8	BOSTON	2114 WOOD DIANE E TS		8	WHITTIER PL #5C	BOSTON	MA	2114
12951	300450000	300450834	300450000	8	WHITTIER PL 18F-8	BOSTON	2114 BENNETT ANITA E		1193	MAIN ST #81	HINGHAM	MA	2043
13236	300450000	300452432	300450000	6	WHITTIER PL PS-216	BOSTON	2114 CHAN RICHARD	C/O RICHARD CHAN	8	WHITTIER PLACE #15K	BOSTON	MA	2114
12987	300450000	300450906	300450000	8	WHITTIER PL 22B-8	BOSTON	2114 SARAF SHARAD	C/O SHARAD SARAF	8	WHITTIER PL #22B	BOSTON	MA	2114
12974	300450000	300450880	300450000	8	WHITTIER PL 20I-8	BOSTON	2114 CONTEMPORARY HOMES LLC		151	TREMONT ST #27E	BOSTON	MA	2111
12744	300450000	300450418	300450000	6	WHITTIER PL 15A-6	BOSTON	2114 BARRETT RICHARD		6	WHITTIER PL #15A-6	BOSTON	MA	2114
12738	300450000	300450406	300450000	6	WHITTIER PL 14L-6	BOSTON	2114 PIZZUTTI FAMILY INC		197	PORTLAND ST	BOSTON	MA	2114
129533	300475000	300475539	300475000	9	HAWTHORNE PL 15-D	BOSTON	2114 HAWPET LPS MASS LPS		11	HEATHER DR	MILTON	MA	2186
12899	300450000	300450730	300450000	8	WHITTIER PL 12D-8	BOSTON	2114 WOLFSON JOAN G		8	WHITTIER PL #12D-8	BOSTON	MA	2114
13120	300450000	300452200	300450000	6	WHITTIER PL PS-100	BOSTON	2114 DEMARIA JAMES		6	WHITTIER PL #12D-6	BOSTON	MA	2114
12979	300450000	300450890	300450000	8	WHITTIER PL 21D-8	BOSTON	2114 YOUNG PATRICE W L		8	WHITTIER PL #21D-8	BOSTON	MA	2114
12753	300450000	300450436	300450000	6	WHITTIER PL 15K-6	BOSTON	2114 FISHER AMY		6	WHITTIER PL #15K-6	BOSTON	MA	2114
12765	300450000	300450460	300450000	6	WHITTIER PL 16F-6	BOSTON	2114 LU HSIAOMING		41	BAKER PL	NEWTON	MA	2462
13014	300450000	300450960	300450000	8	WHITTIER PL 24I-8	BOSTON	2114 PIRIS ADRIANO		8	WHITTIER PL #24I-8	BOSTON	MA	2114
13097	300450000	300452154	300450000	6	WHITTIER PL PS-77	BOSTON	2114 MARBERBLATT ERIC		6	WHITTIER PL STE 3C	BOSTON	MA	2114
12930	300450000	300450792	300450000	8	WHITTIER PL 1.60E-07	BOSTON	2114 SIMPSON KIMBERLY A		8	WHITTIER PL #16E	BOSTON	MA	2114
13346	300450000	300452652	300450000	6	WHITTIER PL PS-326	BOSTON	2114 PIZZUTTI FAMILY INC		197	PORTLAND ST 6TH FLOOR	BOSTON	MA	2114
12893	300450000	300450718	300450000	8	WHITTIER PL 11H-8	BOSTON	2114 CHEUNG CHUNG WAI ARNOLD		8	WHITTIER PL #11H-8	BOSTON	MA	2114
129884	300475000	300475905	300475000	2	HAWTHORNE PL 619	BOSTON	2114 RUTKAUSKAS ROBERT	C/O MANAGEMENT COMPANY	9	HAWTHORNE PL # 7R	BOSTON	MA	2114
13371	300450000	300452702	300450000	6	WHITTIER PL PS-351	BOSTON	2114 WHITTIER PLACE CONDOMINIUM TRUST	C/O MARIA CECILIA VIEIRA DASILVA	6	WHITTIER PL	BOSTON	MA	2114
13285	300450000	300452530	300450000	6	WHITTIER PL PS 265	BOSTON	2114 DASILVA MARIA CECIL V		8	WHITTIER PL #11F-8	BOSTON	MA	2114
129905	300475000	300475926	300475000	2	HAWTHORNE PL 651	BOSTON	2114 AIN DAVID L		3601	MACOMB ST NW	WASHINGTON DC	MA	20016
12859	300450000	300450650	300450000	8	WHITTIER PL 8D-8	BOSTON	2114 WU JING-LUN		3	KRISTEN LANE	MAYNARD	MA	1754
12695	300450000	300450320	300450000	6	WHITTIER PL 10R-6	BOSTON	2114 RISSER NANCY A		6	WHITTIER PL #10R-6	BOSTON	MA	2114
12538	300450000	300450006	300450000	6	WHITTIER PL B-103	BOSTON	2114 HIGGINS PAUL TS	C/O WHITTIER PLACE CONDO TR	6	WHITTIER PL MGMT OFFICE	BOSTON	MA	2114
129243	300475000	300475199	300475000	2	HAWTHORNE PL 11-K	BOSTON	2114 LONERGAN KENNETH W		2	HAW			

13179	300450000	300452318	300450000	6	8	WHITTIER PL PS-159	BOSTON	2114 YEE T JEANNE	C/O JEANNE T YEE	8 WHITTIER PL #6-B	BOSTON	MA	2114
12730	300450000	300450390	300450000	6	WHITTIER PL 14C-6	BOSTON	2114 FARRELL MARY LIN			6 WHITTIER PL #14C-6	BOSTON	MA	2114
12681	300450000	300450292	300450000	6	WHITTIER PL 10B-6	BOSTON	2114 TOOF ROBERT J III	C/O ROBERT J TOOF III		6 WHITTIER PL # 10B-6	BOSTON	MA	2114
12552	300450000	300450034	300450000	6	WHITTIER PL 2A-6	BOSTON	2114 SPRAGUE MICHAEL W			6 WHITTIER PL #2A-6	BOSTON	MA	2114
12573	300450000	300450076	300450000	6	WHITTIER PL 3F-6	BOSTON	2114 TANPOCO STEVEN			6 WHITTIER PL 3F-6	BOSTON	MA	2114
12659	300450000	300450248	300450000	6	WHITTIER PL 8M-6	BOSTON	2114 ZAMAN TAUHID			6 WHITTIER PL # 8M-6	BOSTON	MA	2114
12905	300450000	300450742	300450000	8	WHITTIER PL 12K-8	BOSTON	2114 SU GEORGE			8 WHITTIER PL, UNIT 12K-8	BOSTON	MA	2114
13360	300450000	300452680	300450000	6	WHITTIER PL PS-340	BOSTON	2114 WHITTIER PLACE CONDOMINIUM TRUST	C/O MANAGEMENT COMPANY		6 WHITTIER PL	BOSTON	MA	2114
129100	300475000	300475040	300475000	2	HAWTHORNE PL 2-L	BOSTON	2114 CURRAN CLAUDIA			2 HAWTHORNE PL # 2-L	BOSTON	MA	2114
13334	300450000	300452628	300450000	6	WHITTIER PL PS-314	BOSTON	2114 PIZZUTO FAMILY INC			197 PORTLAND ST	BOSTON	MA	2114
13322	300450000	300452604	300450000	6	WHITTIER PL PS 302	BOSTON	2114 COZ PAUL			27 MIDDLEBURY LANE	BEVERLY	MA	1915
13073	300450000	300452106	300450000	6	WHITTIER PL PS-53	BOSTON	2114 HAMAD ZOUHEIR E ABOU			8 WHITTIER PL #24-E	BOSTON	MA	2114
129206	300475000	300475158	300475000	2	HAWTHORNE PL 9-E	BOSTON	2114 GELLER STUART C			2 HAWTHORNE PL #9-E	BOSTON	MA	2114
13005	300450000	300450942	300450000	8	WHITTIER PL 23K-8	BOSTON	2114 MCDERMOTT DAVID H			8 WHITTIER PL #23K	BOSTON	MA	2114
129194	300475000	300475144	300475000	2	HAWTHORNE PL 8-J	BOSTON	2114 LAWLOR DAVID F JR	C/O DAVID F LAWLOR JR		105 AUTHORS RD	CONCORD	MA	1742
13260	300450000	300452480	300450000	6	WHITTIER PL PS-240	BOSTON	2114 WU JING LUN			3 KRISTEN LANE	MAYNARD	MA	1754
13391	300450000	300452742	300450000	6	WHITTIER PL PS-371	BOSTON	2114 WHITTIER PLACE CONDOMINIUM TRUST	C/O MANAGEMENT COMPANY		6 WHITTIER PL	BOSTON	MA	2114
13342	300450000	300452644	300450000	6	WHITTIER PL PS-322	BOSTON	2114 WHITTIER PLACE CONDOMINIUM TRUST	C/O MANAGEMENT COMPANY		6 WHITTIER PL	BOSTON	MA	2114
12613	300450000	300450156	300450000	6	WHITTIER PL 50-6	BOSTON	2114 LAMONICA JOSEPH R			6 WHITTIER PL #50-6	BOSTON	MA	2114
12619	300450000	300450168	300450000	6	WHITTIER PL 6D-6	BOSTON	2114 PAPADIMITRIOU GEORGIOS			6 WHITTIER PL #6D-6	BOSTON	MA	2114
13154	300450000	300452268	300450000	6	WHITTIER PL PS-134	BOSTON	2114 MARBERBLATT ERIC			6 WHITTIER PL STE 3C	BOSTON	MA	2114
13160	300450000	300452280	300450000	6	WHITTIER PL PS-140	BOSTON	2114 GALLAGHER DANIEL T			319 PARK ST	WESE ROXBURY	MA	2132
129263	300475000	300475221	300475000	2	HAWTHORNE PL 12-O	BOSTON	2114 THERIEAU MERNA A			2 HAWTHORNE PL #12-O	BOSTON	MA	2114
129214	300475000	300475166	300475000	2	HAWTHORNE PL 9-N	BOSTON	2114 DAOUK GHALEB H			2 HAWTHORNE PL #9N	BOSTON	MA	2114
13365	300450000	300452690	300450000	6	WHITTIER PL PS-345	BOSTON	2114 WHITTIER PLACE CONDOMINIUM TRUST	C/O MANAGEMENT COMPANY		6 WHITTIER PL	BOSTON	MA	2114
13291	300450000	300452542	300450000	6	WHITTIER PL PS 271	BOSTON	2114 SCHNEIDER DAMIEN THOMAS			38 TEMPLE ST, UNIT 2	BOSTON	MA	2114
126178	300471000	300471008	300471000	150	STANIFORD ST 4	BOSTON	2114 LOWELL SQ ASSOCIATES			150 STANIFORD ST #4	BOSTON	MA	2114
12713	300450000	300450356	300450000	6	WHITTIER PL 12B-6	BOSTON	2114 MILNE LESLIE W			50 ROWLEY SHORE	GLOUCESTER	MA	1930
13122	300450000	300452204	300450000	6	WHITTIER PL PS-102	BOSTON	2114 MANA LLLC	C/O GAVIN NATHAN		120 WEST AVE, UNIT 1411	MIAMI	FL	33139
13306	300450000	300452572	300450000	6	WHITTIER PL PS 286	BOSTON	2114 SANFORD KATHERINE			6 WHITTIER PL #14K-6	BOSTON	MA	2114
12701	300450000	300450332	300450000	6	WHITTIER PL 11F-6	BOSTON	2114 LAURIA JANELLE			6 WHITTIER PL, UNIT 11F-6	BOSTON	MA	2114
129904	300475000	300475925	300475000	2	HAWTHORNE PL 650	BOSTON	2114 RYAN NOMINEE TRUST			686 HALE ST	BEVERLY	MA	1915
129865	300475000	300475886	300475000	2	HAWTHORNE PL 653	BOSTON	2114 BELL DEBORAH	C/O DEB BELL & THOMAS FLOTTE		1118 SHUMWAY COURT	FARIBAUT	MA	55021
12567	300450000	300450064	300450000	6	WHITTIER PL 2R-6	BOSTON	2114 DEFOREST STUART S JR			6 WHITTIER PL #2R-6	BOSTON	MA	2114
12911	300450000	300450754	300450000	8	WHITTIER PL 14F-8	BOSTON	2114 ARNOLD STEVEN E			8 WHITTIER PL #14F-8	BOSTON	MA	2114
129237	300475000	300475193	300475000	2	HAWTHORNE PL 11-D	BOSTON	2114 MARIA M MINGUELL TRUST			2 HAWTHORNE PLACE, UNIT 11-D	BOSTON	MA	2114
129473	300475000	300475471	300475000	9	HAWTHORNE PL 10-H	BOSTON	2114 WANG JUNE			9 HAWTHORNE PL, UNIT 10-H	BOSTON	MA	2114
129163	300475000	300475109	300475000	2	HAWTHORNE PL 6-K	BOSTON	2114 COLLINS DANIEL P			145 PINCKNEY ST #717	BOSTON	MA	2114
6650	300660010	300660012	300660010	161	209 CAMBRIDGE ST A	BOSTON	2114 DMP CR PLAZA LLC	C/O DAVIS MARCUS PARTNERS		1 APPLETON ST	BOSTON	MA	2116
12676	300450000	300450282	300450000	6	WHITTIER PL 9N-6	BOSTON	2114						
13008	300450000	300450948	300450000	8	WHITTIER PL 24C-8	BOSTON	2114 GALLUZZO DAVID J	C/O DAVID J GALLUZZO		8 WHITTIER PL #24C-8	BOSTON	MA	2114
13174	300450000	300452308	300450000	6	WHITTIER PL PS-154	BOSTON	2114 PHILOMENA JAY			8 WHITTIER PL #2E	BOSTON	MA	2114
13271	300450000	300452502	300450000	6	WHITTIER PL	BOSTON	2114 SPAULDIN REHABILITATION	C/O ACCOUNTS DEPARTMENT		300 1ST AVE	BOSTON	MA	2129
13265	300450000	300452490	300450000	6	WHITTIER PL	BOSTON	2114 MASSACHUSETTS GENERAL	C/O JAMES HEFFERNAN		55 FRUIT ST BULLFINCH 205	BOSTON	MA	2114
13099	300450000	300452158	300450000	6	WHITTIER PL PS-79	BOSTON	2114 DEBOER GEORGE E	C/O GEORGE DEBOER		PO BOX 1466	DOVER	MA	3821
13031	300450000	300452022	300450000	6	WHITTIER PL PS-11	BOSTON	2114 SIMCHA FAMILY TRUST	C/O IRENE EDELSTEIN TRUSTEE		8 WHITTIER PL #19-B	BOSTON	MA	2114
129095	300475000	300475035	300475000	2	HAWTHORNE PL 2-F	BOSTON	2114 LOUIS NOVICK REVOCABLE TRUST			2 HAWTHORNE PL #2-F	BOSTON	MA	2114
12601	300450000	300450132	300450000	6	WHITTIER PL 5B-6	BOSTON	2114 JOYNER FAMILY LIVING TRUST			11 LARCH ROW	WENHAM	MA	
129186	300475000	300475136	300475000	2	HAWTHORNE PL 8-A	BOSTON	2114 KASSAPOGLOU CHRISTOS			168 EL VENIZELOU ST	KASTRI ATHENS GREECE		14671
12559	300450000	300450048	300450000	6	WHITTIER PL 2H-6	BOSTON	2114 RODOPEHE KATHERINE O			6 WHITTIER PL, UNIT 2H-6	BOSTON	MA	2114
12796	300450000	300450524	300450000	8	WHITTIER PL 2A-8	BOSTON	2114 NOTOSEOHARDJO TINA C			8 WHITTIER PL #2A-8	BOSTON	MA	2114
13223	300450000	300452406	300450000	6	WHITTIER PL PS-203	BOSTON	2114 ROLLINSON-SASSOWER DENISE C			6 WHITTIER PL #3J	BOSTON	MA	2114
13386	300450000	300452732	300450000	6	WHITTIER PL PS-366	BOSTON	2114 WHITTIER PLACE CONDOMINIUM TRUST	C/O MANAGEMENT COMPANY		6 WHITTIER PL	BOSTON	MA	2114
129281	300475000	300475244	300475000	2	HAWTHORNE PL 15-A	BOSTON	2114 RYAN C DUKE FAMILY TRUST			2 HAWTHORNE PL, UNIT 15-A	BOSTON	MA	2114
129143	300475000	300475087	300475000	2	HAWTHORNE PL 5-F	BOSTON	2114 LAW KENNETH			566 COMMONWEALTH AV #810	BOSTON	MA	2115
129137	300475000	300475079	300475000	2	HAWTHORNE PL 4-R	BOSTON	2114 SHEEN JENO YUNN	C/O JEN SHEEN		2 HAWTHORNE PL #4R	BOSTON	MA	2114
13248	300450000	300452456	300450000	6	WHITTIER PL PS-228	BOSTON	2114 GATELY MICHAEL			8 WHITTIER PL #10-B	BOSTON	MA	2114
12745	300450000	300450420	300450000	6	WHITTIER PL 15B-6	BOSTON	2114 HUNNEWELL RICHARD G			PO BOX 365	HARVARD	MA	1451
12819	300450000	300450570	300450000	8	WHITTIER PL 4D-8	BOSTON	2114 GARLAND HARNLY FAMILY TRUST			6617 LONE OAK DR	BETHESDA	MD	20817
12868	300450000	300450668	300450000	8	WHITTIER PL 9C-8	BOSTON	2114 DVININ SERGEY O			8 WHITTIER PL #9C-8	BOSTON	MA	2114
13151	300450000	300452262	300450000	6	WHITTIER PL PS-131	BOSTON	2114 NAESEER MARGARET			8 WHITTIER PL #19C	BOSTON	MA	2114
13200	300450000	300452360	300450000	6	WHITTIER PL PS-180	BOSTON	2114 GIAMBRO NINA			7 WHITTIER PL STE 110	BOSTON	MA	2114
13242	300450000	300452444	300450000	6	WHITTIER PL PS-222	BOSTON	2114 ELENKO AVRAHAM			6 WHITTIER PL #11E	BOSTON	MA	2114
12750	300450000	300450430	300450000	6	WHITTIER PL 15G-6	BOSTON	2114 PIERETTI PATRICIA			6 WHITTIER PL #15G-6	BOSTON	MA	2114
129215	300475000	300475167	300475000	2	HAWTHORNE PL 9-O	BOSTON	2114 SOUTH BAY PROPERTIES LLC I MASS LLC	C/O SOUTH BAY PROPERTIES LLC		138 HAVERHILL STREET #101	ANDOVER	MA	1810
129286	300475000	300475249	300475000	2	HAWTHORNE PL 15-F	BOSTON	2114 WHITNEY CRAIG R TS	C/O CRAIG R WHITNEY TS		2 HAWTHORNE PLACE #15F	BOSTON	MA	2114
129120	300475000	300475061	300475000	2	HAWTHORNE PL 3-P	BOSTON	2114 HSU NANCY			32 NORTH BORDER RD	WINCHESTER	MA	1890
129114	300475000	300475055	300475000	2	HAWTHORNE PL 3-J	BOSTON	2114 2 HAWTHORNE PLACE-LAMLEE TRUST			2 HAWTHORNE PL, UNIT 3-J	BOSTON	MA	2114
13385	300450000	300452730	300450000	6	WHITTIER PL PS-365	BOSTON	2114 WHITTIER PLACE CONDOMINIUM TRUST	C/O MANAGEMENT COMPANY		6 WHITTIER PL	BOSTON	MA	2114
12845	300450000	300450622	300450000	8	WHITTIER PL 6K-8	BOSTON	2114 ZHOU FAMILY REALTY TRUST	C/O LIEYA QIN		8 WHITTIER PL 6K-8	BOSTON	MA	2114
13100	300450000	300452160	300450000	6	WHITTIER PL PS-80	BOSTON	2114 CONTEMPORARY HOMES LLC			151 TREMONT ST #27E	BOSTON	MA	2111
13266	300450000	300452492	300450000	6	WHITTIER PL PS-246	BOSTON	2114 CHARLES F SADOWSKI AND	C/O CHARLES F SADOWSKI		8 WHITTIER PL #17K-8	BOSTON	MA	2114
12844	300450000	300450620	300450000	8	WHITTIER PL 6J-8	BOSTON	2114 RUTH G WALSH LIVING TRUST	C/O RUTH G WALSH		8 WHITTIER PL #6J-8	BOSTON	MA	2114
13343	300450000	300452646	300450000	6	WHITTIER PL PS-323	BOSTON	2114 WHITTIER PLACE CONDOMINIUM TRUST	C/O MANAGEMENT COMPANY		6 WHITTIER PLACE	BOSTON	MA	2114
129921	300475000	300475942	300475000	2	HAWTHORNE PL	BOSTON	2114 MASS GENERAL HOSPITAL	C/O PARTNERS HEALTHCARE		P O BOX 6240	BOSTON	MA	2114
129306	300475000	300475271	300475000	2	HAWTHORNE PL 16-K	BOSTON	2114 WU ANETTE			230 SAUGATUCK AVE	WESTPORT	CT	6880

13294	300450000	300452548	300450000	6	8	WHITTIER PL PS 274	BOSTON	2114 YOUNG LYNNE B LEVINE		8 WHITTIER PL #20-D	BOSTON	MA	2114
129115	300475000	300475056	300475000	2	HAWTHORNE PL 3-K	BOSTON	2114 NEWE LLC			142 MARLBOROUGH ST	BOSTON	MA	2116
12867	300450000	300450666	300450000	8	WHITTIER PL 9B-8	BOSTON	2114 MARAT DULAT			8 WHITTIER PL, UNIT 9B-8	BOSTON	MA	2114
12793	300450000	300450518	300450000	8	WHITTIER PL	BOSTON	2114 THE BOSTON CHILDRENS SCHOOL			8 WHITTIER PL #1E	BOSTON	MA	2114
13222	300450000	300452404	300450000	6	8	WHITTIER PL PS-202	BOSTON	2114 ALBERTS DAVID		8 WHITTIER PL #18A-8	BOSTON	MA	2114
13056	300450000	300452072	300450000	6	8	WHITTIER PL PS-36	BOSTON	2114 GRABOWSKI KATHLEEN S		6 WHITTIER PL #7C	BOSTON	MA	2114
12653	300450000	300450236	300450000	6	8	WHITTIER PL 8F-6	BOSTON	2114 LOT OZ REALTY TRUST	C/O JAMES J NORTON JR TS	34 ELM STREET	COHASSET	MA	2025
12702	300450000	300450334	300450000	6	8	WHITTIER PL 11G-6	BOSTON	2114 VASIL VIVIAN L		6 WHITTIER PL #11G-6	BOSTON	MA	2114
12776	300450000	300450482	300450000	6	8	WHITTIER PL 17A-6	BOSTON	2114 BROWN DEBORAH B		6 WHITTIER PL #17A-6	BOSTON	MA	2114
13194	300450000	300452348	300450000	6	8	WHITTIER PL	BOSTON	2114 MASSACHUSETTS GENERAL	C/O JAMES HEFFERNAN	55 FRUIT ST BULLFINCH 205	BOSTON	MA	2114
13243	300450000	300452446	300450000	6	8	WHITTIER PL PS-223	BOSTON	2114 DOPPELT SAMUEL H		18 WADSWORTH RD	SUDBURY	MA	1776
13317	300450000	300452594	300450000	6	8	WHITTIER PL	BOSTON	2114 THE BOSTON CHILDREN'S SCHOOL		8 WHITTIER PL #101	BOSTON	MA	2114
13366	300450000	300452692	300450000	6	8	WHITTIER PL PS-346	BOSTON	2114 WHITTIER PLACE CONDOMINIUM TRUST	C/O MANAGEMENT COMPANY	6 WHITTIER PL	BOSTON	MA	2114
129301	300475000	300475266	300475000	2	HAWTHORNE PL 16-E	BOSTON	2114 STANKOVIC ALEKSANDAR			2 HAWTHORNE PL #16E-2	BOSTON	MA	2114
13007	300450000	300450946	300450000	8	WHITTIER PL 24B-8	BOSTON	2114 BARSHAN EDAN			10 MUSEUM WAY #62A	CAMBRIDGE	MA	2141
12724	300450000	300450378	300450000	6	8	WHITTIER PL 12N-6	BOSTON	2114 DEFOREST LIAS S		6 WHITTIER PL #12N	BOSTON	MA	2114
12682	300450000	300450294	300450000	6	8	WHITTIER PL 10C-6	BOSTON	2114 CHACE HENRY B		6 WHITTIER PL #10C #	BOSTON	MA	2114
12931	300450000	300450794	300450000	8	WHITTIER PL 16F-8	BOSTON	2114 COLVARIO JOYCE			8 WHITTIER PL #16F	BOSTON	MA	2114
13180	300450000	300452320	300450000	6	8	WHITTIER PL PS-160	BOSTON	2114 ABUJUDEH HANI		1988 ELMHURST ST	CANTON	MI	48182
12675	300450000	300450280	300450000	6	8	WHITTIER PL 9M-6	BOSTON	2114 ASHFORD RONALD		6 WHITTIER PL #9M	BOSTON	MA	2114
12558	300450000	300450046	300450000	6	8	WHITTIER PL 2G-6	BOSTON	2114 DEBYE PHILIP		6 WHITTIER PL #2G-6	BOSTON	MA	2114
129094	300475000	300475034	300475000	2	HAWTHORNE PL 2-E	BOSTON	2114 LOUIS NOVICK REVOCABLE TRUST			2 HAWTHORNE PL #2-E	BOSTON	MA	2114
13037	300450000	300452034	300450000	6	8	WHITTIER PL PS-17	BOSTON	2114 7 WHITTIER PLACE REALTY LLC		500 CHAPMAN ST STE 201	CANTON	MA	2021
13074	300450000	300452108	300450000	6	8	WHITTIER PL PS-54	BOSTON	2114 FELDMAN JOY		183 OAK ST #G4-C	NEWTON	MA	2464
13079	300450000	300452118	300450000	6	8	WHITTIER PL PS-59	BOSTON	2114 ROGUE ENDEAVOURS LLC		PO BOX 66	WINCHESTER	MA	1890
12581	300450000	300450092	300450000	6	8	WHITTIER PL 3O-6	BOSTON	2114 ANWAR-SALMA BATOOL	C/O SALMA BATOOL ANWAR	6 WHITTIER PL PL #3-D	BOSTON	MA	2114
13305	300450000	300452570	300450000	6	8	WHITTIER PL PS 285	BOSTON	2114 DEMARIA JAMES P		6 WHITTIER PL #12D-6	BOSTON	MA	2114
13059	300450000	300452078	300450000	6	8	WHITTIER PL PS-39	BOSTON	2114 ZHI GANG	C/O LIPING ZHAO	6 WHITTIER PL #14M-6	BOSTON	MA	2114
12764	300450000	300450458	300450000	6	8	WHITTIER PL 1.60E-05	BOSTON	2114 AMACCI LLC A MASS LLC		9 WEST BANK LA	STAMFORD	CT	6902
12882	300450000	300450696	300450000	8	WHITTIER PL 10G-8	BOSTON	2114 PATEL-MATHEW SONALI R	C/O SONALI PATEL-MATHEW		192 BOSTON POST RD #12	SUDBURY	MA	2176
126177	300471000	300471006	300471000	150	STANFORD ST	BOSTON	2114 WEST END PLACE THREE CORP			WEST END PLACE 150 STANFORD ST	BOSTON	MA	2114
129177	300475000	300475125	300475000	2	HAWTHORNE PL 7-H	BOSTON	2114 WAHN ELIZABETH TS	C/O E M WAHN		3 MEDFORD ST	CHELSEA	MA	2150
13205	300450000	300452370	300450000	6	8	WHITTIER PL PS-185	BOSTON	2114 161 NOMINEE TRUST	C/O ELIZABETH L LEWANDROWSKI	8 WHITTIER PL #3K-8	BOSTON	MA	2114
12864	300450000	300450660	300450000	8	WHITTIER PL 8J-8	BOSTON	2114 ALHADDAD ADEL AL			59 CAUSEWAY ST	BOSTON	MA	2114
129195	300475000	300475145	300475000	2	HAWTHORNE PL 8-K	BOSTON	2114 GERAGHTY MARY A			385 YORK ST	CANTON	MA	2021
12618	300450000	300450166	300450000	6	8	WHITTIER PL 6C-6	BOSTON	2114 BURTON LESLIE		6 WHITTIER PL #6C-6	BOSTON	MA	2114
129077	300475000	300475004	300475000	2	HAWTHORNE PL 105-N	BOSTON	2114 VAN DE VELDE FRANS	C/O FRANS VAN DE VELDE		3 HAWTHORNE PL #105N	BOSTON	MA	2114
12696	300450000	300450322	300450000	6	8	WHITTIER PL 11A-6	BOSTON	2114 TADDEI LEONARD C JR		6 WHITTIER PL, UNIT 11A-6	BOSTON	MA	2114
13237	300450000	300452434	300450000	6	8	WHITTIER PL PS-217	BOSTON	2114 8 WHITTIER PLACE UNIT 24D-8 REAL ESTATE TRUST		-8 6 WHITTIER PL, UNIT PS-217	BOSTON	MA	2114
13274	300450000	300452508	300450000	6	8	WHITTIER PL PS-254	BOSTON	2114 BLOOM RICHARD		7 LEONARD LANE	HOLBROOK	MA	2343
13286	300450000	300452532	300450000	6	8	WHITTIER PL PS 266	BOSTON	2114 EACMEN ROSEMARY V		6 WHITTIER PL #6-E	BOSTON	MA	2114
13323	300450000	300452606	300450000	6	8	WHITTIER PL PS 303	BOSTON	2114 WENDY REALTY TRUST	C/O WENDY APPEL	6 WHITTIER PL #14N-6	BOSTON	MA	2114
129885	300475000	300475906	300475000	2	HAWTHORNE PL 321	BOSTON	2114 LEE SANG-GIL			11 WHISPERING LANE	WESTON	MA	2493
13259	300450000	300452478	300450000	6	8	WHITTIER PL PS-239	BOSTON	2114 MARBERBLATT ERIC		6 WHITTIER PL #3C	BOSTON	MA	2114
12590	300450000	300450110	300450000	6	8	WHITTIER PL 4G-6	BOSTON	2114 KANE PATRICIA A TS		45 INDEPENDENCE WAY	MARBLEHEAD	MA	1945
12596	300450000	300450122	300450000	6	8	WHITTIER PL 4N-6	BOSTON	2114 ALACHI CLAUDETTE J		6 WHITTIER PL #4N-6	BOSTON	MA	2114
12839	300450000	300450610	300450000	8	WHITTIER PL 6D-8	BOSTON	2114 GARCIA EMELY B			8 WHITTIER PL, UNIT 6D-8	BOSTON	MA	2114
13088	300450000	300452136	300450000	6	8	WHITTIER PL PS-68	BOSTON	2114 PIZZUTTI FAMILY INC		197 PORTLAND ST	BOSTON	MA	2024
13105	300450000	300452170	300450000	6	8	WHITTIER PL PS-85	BOSTON	2114 COPPOLA ANTONIO M		6 WHITTIER PL #2N	BOSTON	MA	2114
12939	300450000	300450810	300450000	8	WHITTIER PL 17D-8	BOSTON	2114 YUAN QIAN			4 FALCON RD	SHARON	MA	2067
12810	300450000	300450552	300450000	8	WHITTIER PL 3.00E-08	BOSTON	2114 JONES WALTER B ETAL			8 WHITTIER PL #3E-8	BOSTON	MA	2114
12988	300450000	300450908	300450000	8	WHITTIER PL 22C-8	BOSTON	2114 SHRIME MARK G			8 WHITTIER PL #22C-8	BOSTON	MA	2114
142334	300470000	300470000	300470000	1	4	LONGFELLOW PL	BOSTON	2114 CHARLES RIVER PARK D COMPANY	C/O EQR-RE TAX DEPARTMENT	PO BOX 87407 (19137)	CHICAGO	IL	60680
129131	300475000	300475073	300475000	2	HAWTHORNE PL 4-K	BOSTON	2114 LOFFREDA TANIA			2 HAWTHORNE PL #4-K	BOSTON	MA	2114
13159	300450000	300452278	300450000	6	8	WHITTIER PL PS-139	BOSTON	2114 LEWIN SONIA		8 WHITTIER PL #23H-8	BOSTON	MA	2114
13153	300450000	300452266	300450000	6	8	WHITTIER PL PS-133	BOSTON	2114 MCDERMOTT DAVID H		8 WHITTIER PL #23K-8	BOSTON	MA	2114
12639	300450000	300450208	300450000	6	8	WHITTIER PL 7H-6	BOSTON	2114 GARNEAU ELAINE F		6 WHITTIER PL #7H-6	BOSTON	MA	2114
12888	300450000	300450708	300450000	8	WHITTIER PL 11C-8	BOSTON	2114 HURLEY JOHN K			8 WHITTIER PL #11C	BOSTON	MA	2114
12910	300450000	300450752	300450000	8	WHITTIER PL 1.40E-07	BOSTON	2114 MOKHACHEN OUSSAYMA			8 WHITTIER PL #14E	BOSTON	MA	2114
13380	300450000	300452720	300450000	6	8	WHITTIER PL PS-360	BOSTON	2114 WHITTIER PLACE CONDOMINIUM TRUST	C/O MANAGEMENT COMPANY	6 WHITTIER PL	BOSTON	MA	2114
12572	300450000	300450074	300450000	6	8	WHITTIER PL 3.00E-06	BOSTON	2114 FITZGERALD ANNE S	C/O THOMAS J CANNAY	6 WHITTIER PL #3-E	BOSTON	MA	2114
129201	300475000	300475151	300475000	2	HAWTHORNE PL 8-R	BOSTON	2114 THOMAS J CANNAY 2018			2 HAWTHORNE PL #8R	BOSTON	MA	2114
13311	300450000	300452582	300450000	6	8	WHITTIER PL PS 291	BOSTON	2114 7 WHITTIER PLACE REALTY LLC		500 CHAPMAN ST STE 201	CANTON	MA	2021
13299	300450000	300452558	300450000	6	8	WHITTIER PL	BOSTON	2114 THE BOSTON CHILDREN'S SCHOOL		8 WHITTIER PL #101	BOSTON	MA	2114
12690	300450000	300450310	300450000	6	8	WHITTIER PL 10L-6	BOSTON	2114 JMK PROPERTIES LLC		51 COMMON ST	BELMONT	MA	2478
12739	300450000	300450408	300450000	6	8	WHITTIER PL 14M-6	BOSTON	2114 ZHI GANG		6 WHITTIER PL #14M-6	BOSTON	MA	2114
12788	300450000	300450506	300450000	6	8	WHITTIER PL 17N-6	BOSTON	2114 WITKIE SUSAN		6 WHITTIER PL #17N-6	BOSTON	MA	2114
13231	300450000	300452422	300450000	6	8	WHITTIER PL PS-211	BOSTON	2114 ROGUE ENDEAVOURS LLC		PO BOX 66	WINCHESTER	MA	1890
13280	300450000	300452520	300450000	6	8	WHITTIER PL PS-260	BOSTON	2114 MCLAUGHLIN PATRICIA		8 WHITTIER PL #3H	BOSTON	MA	2114
13329	300450000	300452618	300450000	6	8	WHITTIER PL PS 309	BOSTON	2114 KENNEDY PAUL K		6 WHITTIER PL #6H	BOSTON	MA	2114
12967	300450000	300450866	300450000	8	WHITTIER PL 20B-8	BOSTON	2114 KOENIG THOMAS H			8 WHITTIER PL #20B-8	BOSTON	MA	2114
129183	300475000	300475131	300475000	2	HAWTHORNE PL 7-O	BOSTON	2114 YOSHIDA FELIPE AGGIUNTI			2 HAWTHORNE PL, UNIT 7-O	BOSTON	MA	2114
12956	300450000	300450844	300450000	8	WHITTIER PL 19A-8	BOSTON	2114 LIBBY PATRICIA			8 WHITTIER PL #19A-8	BOSTON	MA	2114
12854	300450000	300450640	300450000	8	WHITTIER PL 7J-8	BOSTON	2114 SVEC PAMELA S			8 WHITTIER PL #7J-8	BOSTON	MA	2114
13115	300450000	300452190	300450000	6	8	WHITTIER PL PS-95	BOSTON	2114 PIZZUTTI FAMILY INC		197 PORTLAND ST	BOSTON	MA	2114
13186	300450000	300452332	300450000	6	8	WHITTIER PL PS-166	BOSTON	2114 ABUJUDEH HANI		1988 ELMHURST ST	CANTON	MI	48182
12624	300450000	300450178	300450000	6	8	WHITTIER PL 6J-6	BOSTON	2114 KHOURY PETRA		6 WHITTIER PL #6J-6	BOSTON	MA	2114
129081	300475000	300475012	300475000	2	HAWTHORNE PL 114-N	BOSTON	2114 VAN DEVELDE FRANS J	C/O FRANS J VAN DE VELDE		2 HAWTHORNE PL # 15 O	BOSTON	MA	2114
12612	300450000	300450154	300450000	6	8	WHITTIER PL 5N-6	BOSTON	2114 GEORGAQUI VIRGINIA ETAL		6 WHITTIER PL #5N-6	BOSTON	MA	2114
13345	300450000	300452650	300450000	6	8	WHITTIER PL PS-325	BOSTON	2114 OZSIK KEKIVE DENIZ		8 WHITTIER PL #12A-8	BOSTON	MA	2114
13050	300450000	300452060	300450000	6	8	WHITTIER PL PS 30	BOSTON	2114 RHEIN PETER V	C/O J P CLIVEDEN	6 WHITTIER PL#2K	BOSTON	MA	2114
13013	300450000	300450958	300450000	8	WHITTIER PL 24H-8	BOSTON	2114 MADELINE H CAVINESS 1997	C/O MADELINE H CAVINESS		11 DRUMLIN RD	ROCKPORT	MA	1966
12718	300450000	300450366	300450000	6	8	WHITTIER PL 12G-6	BOSTON	2114 KLEVENS R MONINA		6 WHITTIER PL, UNIT 12G-6	BOSTON	MA	2114

12760	300450000	300450450	300450000	6	WHITTIER PL 16A-6	BOSTON	2114	TOPIC SAVO		103	CLUFF CROSSING ROAD #U6	SALEM	NH	3079
12877	300450000	300450686	300450000	8	WHITTIER PL 10B-8	BOSTON	2114	GATELY MICHAEL		8	WHITTIER PL #10B-8	BOSTON	MA	2114
13092	300450000	300452144	300450000	6	WHITTIER PL PS-72	BOSTON	2114	LORIGAN ANNE M		8	WHITTIER PL #19D-8	BOSTON	MA	2114
13209	300450000	300452378	300450000	6	WHITTIER PL	BOSTON	2114	MASSACHUSETTS GENERAL	C/O JAMES HEFFERNAN	55	FRUIT ST BULLFINCH 205	BOSTON	MA	2114
12564	300450000	300450058	300450000	6	WHITTIER PL 2N-6	BOSTON	2114	COPPOLA ANTONIO M		6W	WHITTIER PL #2N-6	BOSTON	MA	2114
129217	300475000	300475169	300475000	2	HAWTHORNE PL 9-R	BOSTON	2114	KLN ASSOCIATES LLC		10	STEVENS ST #10B3	ANDOVER	MA	1810
13251	300450000	300452462	300450000	6	WHITTIER PL PS-231	BOSTON	2114	CARUSO ANGELO A		8	WHITTIER PL #16-F	BOSTON	MA	2114
12831	300450000	300450594	300450000	8	WHITTIER PL 5F-8	BOSTON	2114	KASARIAN IAN		44	RAY AV	BELLINGHAM	MA	2019
13163	300450000	300452286	300450000	6	WHITTIER PL PS-143	BOSTON	2114	MARBERBLATT ERIC		6	WHITTIER PL STE 3C	BOSTON	MA	2114
12658	300450000	300450246	300450000	6	WHITTIER PL 8L-6	BOSTON	2114	CHEN HUI JIE JENNY		6	WHITTIER PL #8L-6	BOSTON	MA	2114
129488	300475000	300475488	300475000	9	HAWTHORNE PL 11-G	BOSTON	2114	WEBER ALFRED L		79	WHITTIER RD	MILTON	MA	2186
129870	300475000	300475891	300475000	2	9 HAWTHORNE PL 597	BOSTON	2114	MCGOVERN RITA E		19	HIGHLAND AV	LEXINGTON	MA	2421
129277	300475000	300475237	300475000	2	HAWTHORNE PL 14-M	BOSTON	2114	VAN DE VELDE FRANS		2	HAWTHORNE PL #2-14M	BOSTON	MA	2114
129123	300475000	300475065	300475000	2	HAWTHORNE PL 4-B	BOSTON	2114	HUANG CHUNMEI		2	HAWTHORNE PLACE UNIT 4B	BOSTON	MA	2114
13096	300450000	300452152	300450000	6	WHITTIER PL PS-76	BOSTON	2114	WITKIE SUSAN		6	WHITTIER PL #17M-6	BOSTON	MA	2114
12973	300450000	300450878	300450000	8	WHITTIER PL 20H-8	BOSTON	2114	BERKMAN BARBARA J TS		8	WHITTIER PL #20H-8	BOSTON	MA	2114
12850	300450000	300450632	300450000	8	WHITTIER PL 7.00E-08	BOSTON	2114	GALLAGHER DANIEL T		8	WHITTIER PL #7E	BOSTON	MA	2114
12969	300450000	300450870	300450000	8	WHITTIER PL 20D-8	BOSTON	2114	YOUNG LYNNE B LEVINE		8	WHITTIER PL #20D-8	BOSTON	MA	2114
13119	300450000	300452198	300450000	6	WHITTIER PL PS-99	BOSTON	2114	ALBERT S AXELRAD 2005 TRUST	C/O ALBERT S AXELRAD	8	WHITTIER PL #514-8	BOSTON	MA	2114
12950	300450000	300450832	300450000	8	WHITTIER PL 1.80E-07	BOSTON	2114	DONG RUIPING	C/O R DONG & Y SUN	8	WHITTIER PL #18E-8	BOSTON	MA	2114
12873	300450000	300450678	300450000	8	WHITTIER PL 9H-8	BOSTON	2114	ANDERSON PAMELA J TS		867	BOYLSTON ST 3RD FL	BOSTON	MA	2116
12900	300450000	300450732	300450000	8	WHITTIER PL 1.20E-07	BOSTON	2114	CHU TRACY		8	WHITTIER PL #12E-8	BOSTON	MA	2114
13069	300450000	300452098	300450000	6	WHITTIER PL PS-49	BOSTON	2114	HARRIS STEVEN		8	WHITTIER PL #2C-8	BOSTON	MA	2114
13142	300450000	300452244	300450000	6	WHITTIER PL PS-122	BOSTON	2114	ABUJUDEH HANI		1988	ELMHURST ST	CANTON	MI	48182
12927	300450000	300450786	300450000	8	WHITTIER PL 16B-8	BOSTON	2114	MOVITZ MURRAY D	MURRAY MOVITZ/SUSAN RILEY	8	WHITTIER PL #5B-8	BOSTON	MA	2114
12923	300450000	300450778	300450000	8	WHITTIER PL 15H-8	BOSTON	2114	CARLSON MARIE D	C/O MARIE CARLSON	8	WHITTIER PL #15H-8	BOSTON	MA	2114
12804	300450000	300450540	300450000	8	WHITTIER PL 2J-8	BOSTON	2114	SP WHITTIER PLACE REALTY TRUST	C/O SUNIL SHETH	8	WHITTIER PL#2J-8	BOSTON	MA	2114
13165	300450000	300452290	300450000	6	WHITTIER PL PS-145	BOSTON	2114	WHITTIER PLACE NOMINEE TRUST	C/O MARIANNE G BROWN TRUSTEE	8	WHITTIER PL #11K	BOSTON	MA	2114
12904	300450000	300450740	300450000	8	WHITTIER PL 12J-8	BOSTON	2114	CHERIN PATRICIA		8	WHITTIER PL UNIT 12J-8	BOSTON	MA	2114
12860	300450000	300450652	300450000	8	WHITTIER PL 8.00E-08	BOSTON	2114	CATANIA VINCENT J		8	WHITTIER PL #8E-8	BOSTON	MA	2114
12827	300450000	300450586	300450000	8	WHITTIER PL 5B-8	BOSTON	2114	BLYTHE ALLISON B	C/O ALLISON BLYTHE	8	WHITTIER PL #5B-8	BOSTON	MA	2114
13188	300450000	300452336	300450000	6	WHITTIER PL PS-168	BOSTON	2114	CONTEMPORARY HOMES LLC		151	TREMONT ST #27-E	BOSTON	MA	2111
13090	300450000	300452140	300450000	6	WHITTIER PL PS-70	BOSTON	2114	PAUL H KATZ 2020 REVOCABLE TRUST		8	WHITTIER PL, UNIT 2F-8	BOSTON	MA	2114
12758	300450000	300450446	300450000	6	WHITTIER PL 15P-6	BOSTON	2114	BAT LLC		30	PEARL ST	MARBLEHEAD	MA	1945
12754	300450000	300450438	300450000	6	WHITTIER PL 15L-6	BOSTON	2114	KOHARA NAKO		6	WHITTIER PL #15L-6	BOSTON	MA	2114
13215	300450000	300452390	300450000	6	WHITTIER PL PS-195	BOSTON	2114	FORD EDWARD J		8	WHITTIER PL #22D	BOSTON	MA	2114
129267	300475000	300475227	300475000	2	HAWTHORNE PL 14-B	BOSTON	2114	MAHBOOBI KAUSAT TRUST		337	WOBURN STREET	LEXINGTON	MA	2420
1729	301687000	301687000	301687000		MERRIMAC ST	BOSTON	2114	COMMONWELATH OF MASSACHUSETTS		ONE	ASHBURTON PL	BOSTON	MA	2108
129269	300475000	300475229	300475000	2	HAWTHORNE PL 14-D	BOSTON	2114	SEAVER KEVIN		2	HAWTHORNE PL #14D	BOSTON	MA	2114
13374	300450000	300452708	300450000	6	WHITTIER PL PS-354	BOSTON	2114	WHITTIER PLACE CONDOMINIUM TRUST	C/O MANAGEMENT COMPANY	6	WHITTIER PL	BOSTON	MA	2114
13113	300450000	300452186	300450000	6	WHITTIER PL PS-93	BOSTON	2114	BROWN DEBORAH B		6	WHITTIER PL #17A	BOSTON	MA	2114
129860	300475000	300475881	300475000	2	9 HAWTHORNE PL 433	BOSTON	2114	VENEGAS JOSE G		2	HAWTHORNE PL # 2-15D	BOSTON	MA	2114
12562	300450000	300450054	300450000	6	WHITTIER PL 2L-6	BOSTON	2114	KEHOE CYNTHIA TS		1022	WASHINGTON ST	KEY WEST	FL	33040
12574	300450000	300450078	300450000	6	WHITTIER PL 3G-6	BOSTON	2114	JBS CAM LLC	C/O YING HSIU SU	1707	OSPREY DR	AUDUBON	PA	19403
12906	300450000	300450744	300450000	8	WHITTIER PL 14A-8	BOSTON	2114	SWAN JOAN HAYDEN		8	WHITTIER PL, UNIT 14A-8	BOSTON	MA	2114
13063	300450000	300452086	300450000	6	WHITTIER PL PS-43	BOSTON	2114	RIVERA JUAN F		28	HANCOCK ST, UNIT 2	BOSTON	MA	2114
13309	300450000	300452578	300450000	6	WHITTIER PL PS 289	BOSTON	2114	CLARKE FLORENCE L		6	WHITTIER PL #50-6	BOSTON	MA	2114
13395	300450000	300452750	300450000	6	WHITTIER PL PS-375	BOSTON	2114	WHITTIER PLACE CONDOMINIUM TRUST	C/O MANAGEMENT COMPANY	6	WHITTIER PL	BOSTON	MA	2114
129121	300475000	300475062	300475000	2	HAWTHORNE PL 3-R	BOSTON	2114	GRETHEN F KAREN TS	C/O F KAREN GRETHEN	2	HAWTHORNE PL #3-R	BOSTON	MA	2114
13042	300450000	300452044	300450000	6	WHITTIER PL PS-22	BOSTON	2114	MORRIS CHRISTINE E	C/O GABRIEL DUMONT	141	TREMONT ST SUITE 500	BOSTON	MA	2111
12781	300450000	300450492	300450000	6	WHITTIER PL 17F-6	BOSTON	2114	BROWN MARIANNE G		6	WHITTIER PL #15A-8	BOSTON	MA	2114
129920	300475000	300475941	300475000	2	9 HAWTHORNE PL 675	BOSTON	2114	SEAVER KEVIN P		8	WHITTIER PL #104 A	BOSTON	MA	2114
12622	300450000	300450174	300450000	6	WHITTIER PL 6G-6	BOSTON	2114	BOIVIN CYNTHIA A		6	WHITTIER PL #6G	BOSTON	MA	2114
12708	300450000	300450346	300450000	6	WHITTIER PL 11N-6	BOSTON	2114	ELENKO AVRAHAM		6	WHITTIER PL #11N-6	BOSTON	MA	2114
12720	300450000	300450370	300450000	6	WHITTIER PL 12J-6	BOSTON	2114	FDD REVOCABLE TRUST	C/O FRED DIFIORE	6	WHITTIER PL #12J-6	BOSTON	MA	2114
12917	300450000	300450766	300450000	8	WHITTIER PL 15B-8	BOSTON	2114	TISDALE BENJAMIN F III		8	WHITTIER PL #15B-8	BOSTON	MA	2114
13052	300450000	300452064	300450000	6	WHITTIER PL PS-32	BOSTON	2114	BIANCHI CESARIO		6	WHITTIER PL#15M-6	BOSTON	MA	2114
13249	300450000	300452458	300450000	6	WHITTIER PL PS-229	BOSTON	2114	MARBERBLATT ERIC		6	WHITTIER PL, UNIT 3C	BOSTON	MA	2114
13261	300450000	300452482	300450000	6	WHITTIER PL PS-241	BOSTON	2114	ROBBINS JONATHAN		8	WHITTIER PL #15A-8	BOSTON	MA	2114
129227	300475000	300475181	300475000	2	HAWTHORNE PL 10-K	BOSTON	2114	SOUTH BAY PROPERTIES LLC I MASS LLC	C/O SOUTH BAY PROPERTIES LLC	138	HAVERRILL ST SUITE 104	ANDOVER	MA	1810
12710	300450000	300450350	300450000	6	WHITTIER PL 11P-6	BOSTON	2114	NORTON JAMES J JR	C/O JAMES J NORTON JR	34	ELM STREET	COHASSET	MA	2025
129910	300475000	300475931	300475000	2	9 HAWTHORNE PL 657	BOSTON	2114	IANNACO FAMILY REVOCABLE	C/O IANNACO FAMILY REVOC TRUST	1307	MAINSAIL CIRCLE	JUPITER	FL	33477
129246	300475000	300475202	300475000	2	HAWTHORNE PL 11-N	BOSTON	2114	MCVAY ELAINE COHEN		2	HAWTHORNE PL #11-N	BOSTON	MA	2114
129083	300475000	300475016	300475000	2	HAWTHORNE PL 103-S	BOSTON	2114	LEE SANG GIL		1	HAWTHORNE PL #103	BOSTON	MA	2114
12614	300450000	300450158	300450000	6	WHITTIER PL 5P-6	BOSTON	2114	CALLENDER MONICA O		6	WHITTIER PL, UNIT 5-P	BOSTON	MA	2114
12768	300450000	300450466	300450000	6	WHITTIER PL 16I-6	BOSTON	2114	DONG KEVIN		6	WHITTIER PL #16I-6	BOSTON	MA	2114
13355	300450000	300452670	300450000	6	WHITTIER PL PS-335	BOSTON	2114	WHITTIER PLACE CONDOMINIUM TRUST	C/O MANAGEMENT COMPANY	6	WHITTIER PL	BOSTON	MA	2114
13351	300450000	300452662	300450000	6	WHITTIER PL PS-331	BOSTON	2114	O'CONNELL BRIAN A	C/O BRIAN A O'CONNELL	8	WHITTIER PL #22K-8	BOSTON	MA	2114
13019	300450000	300450972	300450000	10	WHITTIER PL	BOSTON	2114	MASS GENERAL HOSPITAL CORP	C/O LING TAM	PO	BOX 6240	BOSTON	MA	2114
12687	300450000	300450304	300450000	6	WHITTIER PL 10H-6	BOSTON	2114	RANGWANI HARESH		6	WHITTIER PL #10H-6	BOSTON	MA	2114
126179	300471000	300471010	300471000	150	STANIFORD ST	BOSTON	2114	OLD WEST END HOUSING CORP	C/O OLD WEST END CHARITABLE CORP	150	STANIFORD ST #5	BOSTON	MA	2114
12668	300450000	300450266	300450000	6	WHITTIER PL 9.00E-06	BOSTON	2114	CHEN TERESA C		6	WHITTIER PL #9E-6	BOSTON	MA	2114
129887	300475000	300475908	300475000	2	9 HAWTHORNE PL PS-360	BOSTON	2114							

129532	300475000	300475538	300475000	9	HAWTHORNE PL 15-C	BOSTON	2114 DERHAM CHRISTOPHER		9 HAWTHORNE PL #15C	BOSTON	MA	2114
129341	300475000	300475322	300475000	9	HAWTHORNE PL 2-C	BOSTON	2114 SOUTH BAY PROPERTIES LLC I MASS LLC	C/O SOUTH BAY PROPERTIES LLC	138 HAVERHILL ST SUITE 101	ANDOVER	MA	1810
129487	300475000	300475487	300475000	9	HAWTHORNE PL 11-F	BOSTON	2114 KUPERWASSER BERNARD		2 HAWTHORNE PL #7D	BOSTON	MA	2114
129679	300475000	300475699	300475000	2	HAWTHORNE PL 214	BOSTON	2114 WAGG JEFFREY H	C/O JOSEPH H WAGG	9 HAWTHORNE PL # 9-N	BOSTON	MA	2114
126176	300471000	300471004	300471000	150	STANFORD ST	BOSTON	2114 WEST END PLACE TWO CORP	C/O RED MORTGAGE CAPITAL INC	2 MIRANOVA PL	COLUMBUS	OH	43215
12714	300450000	300450358	300450000	6	WHITTIER PL 12C-6	BOSTON	2114 FEDERICO MARIA T	C/O PANFILO G FEDERICO	57 BROWN ST	ANDOVER	MA	1810
129486	300475000	300475486	300475000	9	HAWTHORNE PL 11-E	BOSTON	2114 SHEEHAN JAMES		9 HAWTHORNE PL # 11-E	BOSTON	MA	2114
13009	300450000	300450950	300450000	8	WHITTIER PL 24D-8	BOSTON	2114 8 WHITTIER PLACE UNIT 24D-8 REAL ESTATE TRUST		-8 6 WHITTIER PL UNIT PS-217	BOSTON	MA	2114
129409	300475000	300475398	300475000	9	HAWTHORNE PL 6-G	BOSTON	2114 DOPPELT SAMUEL H ETAL	C/O SAMUEL DOPPELT	18 WADSWORTH RD	SUDBURY	MA	1776
129141	300475000	300475085	300475000	2	HAWTHORNE PL 5-D	BOSTON	2114 AUDREY R TEDEMAN LIVING TRUST	C/O AUDREY R TEDEMAN	2 HAWTHORNE PL #5D	BOSTON	MA	2114
129402	300475000	300475389	300475000	9	HAWTHORNE PL 5-R	BOSTON	2114 KANG WENTONG		9 HAWTHORNE PL #5-R	BOSTON	MA	2114
129900	300475000	300475921	300475000	2	9 HAWTHORNE PL 643	BOSTON	2114 FLORA TOLENTINO IRREVOCABE TRUST FBO FELIPE TOLENTINO		1443 HOLLIGSWORTH OAKS DR	LAKELAND	FL	33805
12605	300450000	300450140	300450000	6	WHITTIER PL 5F-6	BOSTON	2114 LONERGAN LOUISE C		6 WHITTIER PL #5F-6	BOSTON	MA	2114
12771	300450000	300450472	300450000	6	WHITTIER PL 16M-6	BOSTON	2114 FONG GERARD TS	C/O GERARD FONG TS	319 COMMONWEALTH AVE #10	BOSTON	MA	2115
13032	300450000	300452024	300450000	6	8 WHITTIER PL PS-12	BOSTON	2114 MARSHALL REALTY TRUST	C/O ERIC MARBERBLATT	6 WHITTIER PL #3C	BOSTON	MA	2114
13103	300450000	300452166	300450000	6	8 WHITTIER PL PS-83	BOSTON	2114 DONAHOE JOHN F		8 WHITTIER PL #16-H	BOSTON	MA	2114
13269	300450000	300452498	300450000	6	8 WHITTIER PL PS-249	BOSTON	2114 FENNESSY JOHN P		8 WHITTIER PL #20F-8	BOSTON	MA	2114
129678	300475000	300475698	300475000	2	9 HAWTHORNE PL 241	BOSTON	2114 BROWN PAUL A		2 HAWTHORNE PL #10M	BOSTON	MA	2114
129463	300475000	300475458	300475000	9	HAWTHORNE PL 9-90	BOSTON	2114 VITTORIA JENS C		9 HAWTHORNE PL #9-90	BOSTON	MA	2114
129340	300475000	300475321	300475000	9	HAWTHORNE PL 2-B	BOSTON	2114 BRASSERT KATE		41 IRVING ST, UNIT 1	BOSTON	MA	2114
12748	300450000	300450426	300450000	6	WHITTIER PL 1.50E-05	BOSTON	2114 ALTO TRUST		6 WHITTIER PL, UNIT 15E-6	BOSTON	MA	2114
12914	300450000	300450760	300450000	8	WHITTIER PL 14I-8	BOSTON	2114 SUSARLA SRINIVAS BE	C/O SRINIVAS SUSARLA	8 WHITTIER PLACE # 14I-8	BOSTON	MA	2149
13246	300450000	300452452	300450000	6	8 WHITTIER PL PS-226	BOSTON	2114 EDGAR A KELLEY REVOCABLE TRUST	C/O EDGAR A KELLEY REV TRUST	25 COUNTRY CLUB RD #503	GILFORD	NH	3249
129701	300475000	300475721	300475000	2	9 HAWTHORNE PL 231	BOSTON	2114 ISSELBACHER KURT TS	C/O DR KURT J ISSELBACHER TS	13TH STREET BLDG 149 RM 7205	CHARLESTOWN	MA	2129
129363	300475000	300475346	300475000	9	HAWTHORNE PL 3-J	BOSTON	2114 ALINE B WHITE TRUST	C/O ALINE WHITE	9 HAWTHORNE PL #3-J	BOSTON	MA	2114
12820	300450000	300450572	300450000	8	WHITTIER PL 4.00E-08	BOSTON	2114 MALHOTRA RAJEEV		8 WHITTIER PL #4E-8	BOSTON	MA	2114
13152	300450000	300452264	300450000	6	8 WHITTIER PL PS-132	BOSTON	2114 AGOSTINELLI DONALD		8 WHITTIER PL #22E-8	BOSTON	MA	2114
129724	300475000	300475744	300475000	2	9 HAWTHORNE PL 283	BOSTON	2114 PEPIN OLIVIER B		9 HAWTHORNE PL #9-14M	BOSTON	MA	2114
13175	300450000	300452310	300450000	6	8 WHITTIER PL PS-155	BOSTON	2114 KURBAN REALTY TRUST		8 WHITTIER PL #9-K	BOSTON	MA	2114
129601	300475000	300475620	300475000	2	9 HAWTHORNE PL 84	BOSTON	2114 ERBAY SAMI H		151 TREMONT ST APT 27E	BOSTON	MA	2111
129392	300475000	300475379	300475000	9	HAWTHORNE PL 5-F	BOSTON	2114 RATNER JENNY M		9 HAWTHORNE PL #5-F	BOSTON	MA	2114
129747	300475000	300475767	300475000	2	9 HAWTHORNE PL 293	BOSTON	2114 JR HOLDINGS TRUST	C/O JANET ROSENBLATT	2 HAWTHORNE PL # 17-P	BOSTON	MA	2114
129578	300475000	300475591	300475000	2	9 HAWTHORNE PL 1	BOSTON	2114 GULINO JIE TS	C/O JIE WU GULINO	16 IVY LANE	BURLINGTON	MA	1803
129415	300475000	300475404	300475000	9	HAWTHORNE PL 6-N	BOSTON	2114 KAYNES SUSAN S		9 HAWTHORNE PL #6N-9	BOSTON	MA	2114
12697	300450000	300450324	300450000	6	WHITTIER PL 11B-6	BOSTON	2114 CARRUBA ANA PAULA		6 WHITTIER PL #11B-6	BOSTON	MA	2114
13195	300450000	300452350	300450000	6	8 WHITTIER PL PS-175	BOSTON	2114 VANCE THOMAS R		6 WHITTIER PL #3R	BOSTON	MA	2114
13361	300450000	300452682	300450000	6	8 WHITTIER PL PS-341	BOSTON	2114 WHITTIER PLACE CONDOMINIUM TRUST	C/O MANAGEMENT COMPANY	6 WHITTIER PL	BOSTON	MA	2114
129167	300475000	300475113	300475000	2	HAWTHORNE PL 6-O	BOSTON	2114 UPHOFF JESSICA		2 HAWTHORNE PL, UNIT 2-60	BOSTON	MA	2114
129555	300475000	300475563	300475000	9	HAWTHORNE PL 16-K	BOSTON	2114 STEAMBOAT REALTY LLC		92 STATE ST 2ND FL	BOSTON	MA	2109
129216	300475000	300475168	300475000	2	HAWTHORNE PL 9-P	BOSTON	2114 ARELLANO RONALD S		2 HAWTHORNE PL #9-P	BOSTON	MA	2114
129333	300475000	300475308	300475000	9	HAWTHORNE PL 115-N	BOSTON	2114 WEST END PARTNERS LLC		1 HAWTHORNE PL, UNIT 105	BOSTON	MA	2114
129097	300475000	300475037	300475000	2	HAWTHORNE PL 2-H	BOSTON	2114 HAWTHORNE TRUST LTD TS	C/O HAWTHORNE TRUST LTD	PO BOX HM 1766 BERMUDDA	HAMILTON HMHX		0
129367	300475000	300475350	300475000	9	HAWTHORNE PL 3-N	BOSTON	2114 WERNIKOFF DENISE TS	C/O NINE H3N TRUST	15 ELIZABETH CI	NEWTON	MA	2465
129699	300475000	300475719	300475000	2	9 HAWTHORNE PL 229	BOSTON	2114 ISSELBACHER KURT TS	C/O DR KURT J ISSELBACHER TS	13TH STREET BLDG 149 RM 7205	CHARLESTOWN	MA	2129
13344	300450000	300452648	300450000	6	8 WHITTIER PL PS-324	BOSTON	2114 WHITTIER PLACE CONDOMINIUM TRUST	C/O MANAGEMENT COMPANY	6 WHITTIER PL	BOSTON	MA	2114
129831	300475000	300475852	300475000	2	HAWTHORNE PL 589	BOSTON	2114 BOLAND JANE M		PO BOX 2326	NEW LONDON	NH	3257
129653	300475000	300475673	300475000	2	9 HAWTHORNE PL	BOSTON	2114 MASS GENERAL PHYSICIANS	C/O PARTNERS HEALTHCARE	P O BOX 6240	BOSTON	MA	2114
129880	300475000	300475901	300475000	2	9 HAWTHORNE PL 616	BOSTON	2114 THERIEAU MERNA A		2 HAWTHORNE PL # 2-120	BOSTON	MA	2114
12797	300450000	300450526	300450000	8	WHITTIER PL 2B-8	BOSTON	2114 SP WHITTIER PLACE REALTY TRUST	C/O SUNIL SHETH	8 WHITTIER PL #2K	BOSTON	MA	2114
13289	300450000	300452538	300450000	6	8 WHITTIER PL PS 269	BOSTON	2114 SHRIGLEY WILFRED R III	C/O ELLEN CARPENTER	152 WARREN AV	BOSTON	MA	2116
13295	300450000	300452550	300450000	6	8 WHITTIER PL PS 275	BOSTON	2114 KARAA FADI A		488 HIGHLAND AV	NEWARK	NJ	7104
129507	300475000	300475509	300475000	9	HAWTHORNE PL 12-K	BOSTON	2114 CHANG JOANNE		210 LINCOLN ST #501	BOSTON	MA	2111
129467	300475000	300475465	300475000	9	HAWTHORNE PL 10-B	BOSTON	2114 KUPERWASSER BERNARD		2 HAWTHORNE PL #7D	BOSTON	MA	2114
129513	300475000	300475515	300475000	9	HAWTHORNE PL 12-R	BOSTON	2114 BURNHAM DIANN C		9 HAWTHORNE PLACE #12-R	BOSTON	MA	2114
129780	300475000	300475801	300475000	2	9 HAWTHORNE PL 331	BOSTON	2114 MAHONEY PAUL F		2 HAWTHORNE PL, UNIT 8-H	BOSTON	MA	2114
129851	300475000	300475872	300475000	2	9 HAWTHORNE PL 612	BOSTON	2114 NORTON JAMES J JR	LOT OZ REALTY TRUST	34 ELM ST	COHASSET	MA	2025
12654	300450000	300450238	300450000	6	WHITTIER PL 8G-6	BOSTON	2114 LEE REALTY TRUST		8 WHITTIER PL #3K-8	BOSTON	MA	2114
12728	300450000	300450386	300450000	6	WHITTIER PL 14A-6	BOSTON	2114 FOLEY MARGARET E		6 WHITTIER PL #14A-6	BOSTON	MA	2114
13146	300450000	300452252	300450000	6	8 WHITTIER PL PS-126	BOSTON	2114 KRADIN RICHARD L		6 WHITTIER PL #14H-6	BOSTON	MA	2114
13318	300450000	300452596	300450000	6	8 WHITTIER PL PS-298	BOSTON	2114 THE BOSTON CHILDREN'S SCHOOL		8 WHITTIER PL #1E	BOSTON	MA	2114
6654	300660010	300660022	300660010	161	209 CAMBRIDGE ST	BOSTON	2114 MASS GENERAL HOSPITAL	C/O LING TAM	PO BOX 6240	BOSTON	MA	2114
129090	300475000	300475030	300475000	2	HAWTHORNE PL 2-A	BOSTON	2114 DEARBORN SUZANNE B		2 HAWTHORNE PL #2-A	BOSTON	MA	2114
12554	300450000	300450038	300450000	6	WHITTIER PL 2C-6	BOSTON	2114 THADHANI REENA I TS	C/O REENA I THADHANI TS	6 WHITTIER PL #2C-6	BOSTON	MA	2114
12628	300450000	300450186	300450000	6	WHITTIER PL 6N-6	BOSTON	2114 RASO FAMILY REAL ESTATE TRUST		6 WHITTIER PL, UNIT 6N	BOSTON	MA	2114
12677	300450000	300450284	300450000	6	WHITTIER PL 9O-6	BOSTON	2114 BERENJIAN AZITA		6 WHITTIER PL #90-6	BOSTON	MA	2114
129321	300475000	300475288	300475000	2	HAWTHORNE PL 17-J	BOSTON	2114 NEBHANI TINA R		2 HAWTHORNE PL #17-J	BOSTON	MA	2114
13218	300450000	300452396	300450000	6	8 WHITTIER PL PS-198	BOSTON	2114 NOONAN THOMAS F		6 WHITTIER PL #60	BOSTON	MA	2114
129518	300475000	300475522	300475000	9	HAWTHORNE PL 14-E	BOSTON	2114 POOLE WILLIAM S		9 HAWTHORNE PL #14-E	BOSTON	MA	2114
129475	300475000	300475473	300475000	9	HAWTHORNE PL 10-K	BOSTON	2114 QUINT SCOTT B		7 SWAN RD	QUINCY	MA	2169
129825	300475000	300475846	300475000	2	HAWTHORNE PL 586	BOSTON	2114 SOUTH BAY PROPERTIES LLC MASS LLC		138 HAVERHILL STREET SUITE:101	ANDOVER	MA	1810
129633	300475000	300475653	300475000	2	9 HAWTHORNE PL 147	BOSTON	2114 JAIN PRIYANK		4 LONGFELLOW PL, APT 2708	BOSTON	MA	2114
12777	300450000	300450484	300450000	6	WHITTIER PL 17B-6	BOSTON	2114 GUADAGNO LAURA M		6 WHITTIER PL #17B-6	BOSTON	MA	2114
129761	300475000	300475782	300475000	2	HAWTHORNE PL 326	BOSTON	2114 MALIS MICHAEL		9 HAWTHORNE PL #9-15	BOSTON	MA	2114
13275	300450000	300452510	300450000	6	8 WHITTIER PL PS-255	BOSTON	2114 SACHDEVA RAJEEV		715 N ITHAN AVE	ROSEMONT	PA	19010
129466	300475000	300475464	300475000	9	HAWTHORNE PL 10-A	BOSTON	2114 HUANG LI		5 PARMLEY DR	ACTON	MA	1720
129429	300475000	300475420	300475000	9	HAWTHORNE PL 7-L	BOSTON	2114 MITKEVICIUS KESTUTIS L		9 HAWTHORNE PL #7-L	BOSTON	MA	2114
129821	300475000	300475842	300475000	2	9 HAWTHORNE PL 581	BOSTON	2114 DRAGO JOSEPH	C/O JOSEPH & ROBIN DRAGO	15 WOLF RD	BOURNE	MA	2532
129575	300475000	300475585	300475000	9	HAWTHORNE PL 17-O	BOSTON	2114 BERSON ALMA R TS		9 HAWTHORNE PL #17-O	BOSTON	MA	2114
129727	300475000	300475747	300475000	2	9 HAWTHORNE PL 263	BOSTON	2114 MARY ANN JUREK TRUST	C/O MARY ANN JUREK	10 CHANDLER ROAD	ANDOVER	MA	1810
129800	300475000	300475821	300475000	2	9 HAWTHORNE PL 345	BOSTON	2114 BERSON ALMA	C/O ALMA BERSON TS	9 HAWTHORNE PL # 9-17P/R	BOSTON	MA	2114
12883	300450000	300450698	300450000	8	WHITTIER PL 10H-8	BOSTON	2114 SEMIGRAN MARC J		8 WHITTIER PL #10H-8	BOSTON	MA	2114
13381	300450000	300452722	300450000	6	8 WHITTIER PL PS-361	BOSTON	2114 WHITTIER PLACE CONDOMINIUM TRUST	C/O MANAGEMENT COMPANY	6 WHITTIER PL	BOSTON	MA	2114
129110	300475000	300475051	300475000	2	HAWTHORNE PL 3-E	BOSTON	2114 GRAY JONATHAN		20 REBECCA ROAD	SOUTHAMPTON SN 04	BERMUDDA	



129715	300475000	300475735	300475000	2	9	HAWTHORNE PL 246	BOSTON	2114 NEBLE SHARYN		2	HAWTHORNE PL #9D	BOSTON	MA	2114
129383	300475000	300475368	300475000	9	HAWTHORNE PL 4-N	BOSTON	2114 STOKES HAMILTON REVOCABLE TRUST			9	HAWTHORNE PL, UNIT 4-N	BOSTON	MA	2114
12977	300450000	300450886	300450000	8	WHITTIER PL 21B-8	BOSTON	2114 FANG LIFEI			8	WHITTIER PL, UNIT 21B-8	BOSTON	MA	2114
12989	300450000	300450910	300450000	8	WHITTIER PL 22D-8	BOSTON	2114 FORD EDWARD J LT			8	WHITTIER PL #22D-8	BOSTON	MA	2114
13226	300450000	300452412	300450000	6	WHITTIER PL PS-206	BOSTON	2114 HARRIS STEVEN			8	WHITTIER PL #2C-8	BOSTON	MA	2114
13238	300450000	300452436	300450000	6	WHITTIER PL PS-218	BOSTON	2114 GALLUZZO DAVID J			8	WHITTIER PL #24C-8	BOSTON	MA	2114
129775	300475000	300475796	300475000	2	9 HAWTHORNE PL 322	BOSTON	2114 GELLER STUART			2	HAWTHORNE PL UNIT 2-9E	BOSTON	MA	2114
129621	300475000	300475640	300475000	2	9 HAWTHORNE PL 102	BOSTON	2114 KLINE MARIA A			14	HARBOR AV	MARBLEHEAD	MA	1945
129539	300475000	300475545	300475000	9	HAWTHORNE PL 15-K	BOSTON	2114 CHALOFF RICHARD S	C/O RICHARD CHALOFF		10	CROSSWORDS PATH	WALPOLE	MA	2081
129372	300475000	300475357	300475000	9	HAWTHORNE PL 4-B	BOSTON	2114 NEWL LLC MASS LLC			142	MARLBOROUGH ST	BOSTON	MA	2116
129588	300475000	300475607	300475000	2	9 HAWTHORNE PL 65	BOSTON	2114 MANA LLC	GAVIN NATHAN		1200	WEST AVE, UNIT 3411	MIAMI BEACH	FL	33139
12585	300450000	300450100	300450000	6	WHITTIER PL 4B-6	BOSTON	2114 LEWANDROWSKI ELIZABETH L TS			8	WHITTIER PLACE 3K	BOSTON	MA	2114
129558	300475000	300475566	300475000	9	HAWTHORNE PL 16-N	BOSTON	2114 RABKIN SANDOR			9	HAWTHORNE PL #16-N	BOSTON	MA	2114
13040	300450000	300452040	300450000	6	WHITTIER PL PS-20	BOSTON	2114 ZANO MARIA E C			40	BROOKLINE AV #7-A	BOSTON	MA	2114
129435	300475000	300475428	300475000	9	HAWTHORNE PL 8-A	BOSTON	2114 FERRIERA JACQUELINE A	C/O JACQUELINE FERREIRA		9	HAWTHORNE PL #8A	BOSTON	MA	2114
129581	300475000	300475595	300475000	2	9 HAWTHORNE PL 4	BOSTON	2114 SOULE NANCY			2	HAWTHORNE PL # 7C	BOSTON	MA	2114
12685	300450000	300450300	300450000	6	WHITTIER PL 10F-6	BOSTON	2114 TURGEON CLAIRE F			6	WHITTIER PL #10F-6	BOSTON	MA	2114
12691	300450000	300450312	300450000	6	WHITTIER PL 10M-6	BOSTON	2114 URDANG JANET S			6	WHITTIER PL #10M-6	BOSTON	MA	2114
12934	300450000	300450800	300450000	8	WHITTIER PL 16I-8	BOSTON	2114 SHAH PARAG			8	WHITTIER PL #16I&K	BOSTON	MA	2114
129412	300475000	300475401	300475000	9	HAWTHORNE PL 6-K	BOSTON	2114 FERULLO ROBERT J TS	C/O ROBERT FERULLO TS		4	WILLOW ST	MIDDLETON	MA	1949
77368	300670000	300670000	300670000	33	BLOSSOM ST	BOSTON	2114 BLACKSTONE CO MASS LPS			33	BLOSSOM	BOSTON	MA	2114
129512	300475000	300475514	300475000	9	HAWTHORNE PL 12-P	BOSTON	2114 DALY JAMES TS			389	COMMONWEALTH AV	BOSTON	MA	2115
129506	300475000	300475508	300475000	9	HAWTHORNE PL 12-J	BOSTON	2114 MAKHORINE OLEG A	C/O ANGELA BHAN		9	HAWTHORNE PL #8-J	BOSTON	MA	2114
12791	300450000	300450512	300450000	6	WHITTIER PL 17R-6	BOSTON	2114 BHAN ANGELA			6	WHITTIER PL #17R-6	BOSTON	MA	2114
12834	300450000	300450600	300450000	8	WHITTIER PL 5J-8	BOSTON	2114 ALBERT S AXELRAD 2005 TRUST			8	WHITTIER PL #5J-8	BOSTON	MA	2114
12840	300450000	300450612	300450000	8	WHITTIER PL 6.00E-08	BOSTON	2114 MCCAFFERTY KEVIN M			8	WHITTIER PL #6E	BOSTON	MA	2114
13332	300450000	300452624	300450000	6	WHITTIER PL PS 312	BOSTON	2114 WOOD RYAN C			8	WHITTIER PL #16-A	BOSTON	MA	2114
129535	300475000	300475541	300475000	9	HAWTHORNE PL 15-F	BOSTON	2114 YIN DUNCAN A ETAL			16	HARCOURT ST #9H	BOSTON	MA	2116
129529	300475000	300475533	300475000	9	HAWTHORNE PL 14-R	BOSTON	2114 JACKSON ALEXANDER L IV	ALEXANDER L JACKSON		9	HAWTHORNE PL #14-R	BOSTON	MA	2114
129675	300475000	300475695	300475000	2	9 HAWTHORNE PL 211	BOSTON	2114 LIE WILLIAM K			9	HAWTHORNE PL # 7E	BOSTON	MA	2114
12740	300450000	300450410	300450000	6	WHITTIER PL 14N-6	BOSTON	2114 WENDY REALTY TRUST			6	WHITTIER PL #14N-6	BOSTON	MA	2114
129343	300475000	300475324	300475000	9	HAWTHORNE PL 2-E	BOSTON	2114 GRIFFIN DAVID W			9	HAWTHORNE PL #2-E	BOSTON	MA	2114
13232	300450000	300452424	300450000	6	WHITTIER PL PS-212	BOSTON	2114 SINCLAIR FRANK			8	WHITTIER PL #8H-8	BOSTON	MA	2114
129652	300475000	300475672	300475000	2	HAWTHORNE PL 170	BOSTON	2114 WIDOFF SHELLEY G	C/O MOLLY E RYAN		1731	BEACON ST #1410	BROOKLINE	MA	2145
129320	300475000	300475287	300475000	2	HAWTHORNE PL 17-H	BOSTON	2114 RYAN NOMINEE TRUST			686	HALE ST	BEVERLY FARMS	MA	2915
129721	300475000	300475741	300475000	2	9 HAWTHORNE PL 257	BOSTON	2114 AUDREY R TEDEMAN LIVING TRUST			2	HAWTHORNE PL #5D	BOSTON	MA	2114
12591	300450000	300450112	300450000	6	WHITTIER PL 4H-6	BOSTON	2114 TURRA MARLENE E			6	WHITTIER PL #4H-6	BOSTON	MA	2114
13083	300450000	300452126	300450000	6	WHITTIER PL PS-63	BOSTON	2114 MARILL KEITH A			14	MAPLE RD	WESTON	MA	2493
129389	300475000	300475376	300475000	9	HAWTHORNE PL 5-C	BOSTON	2114 ZHANG DUJAN SUN			9	HAWTHORNE PL, UNIT 5-C	BOSTON	MA	2114
129698	300475000	300475718	300475000	2	9 HAWTHORNE PL 256	BOSTON	2114 PARSONS PETER V K			2	HAWTHORNE PL #17F	BOSTON	MA	2114
129366	300475000	300475349	300475000	9	HAWTHORNE PL 3-M	BOSTON	2114 CHOW STEPHEN YEE			9	HAWTHORNE PL #3-M	BOSTON	MA	2114
41383	301920000	301920000	301920000	10	CAUSEWAY ST	BOSTON	2114 UNITED STATES OF AMERICA				CAUSEWAY	BOSTON	MA	2114
129841	300475000	300475862	300475000	2	9 HAWTHORNE PL 604	BOSTON	2114 TAYLOR SHARON L			46	LEWIS ST #2	BOSTON	MA	2113
12688	300450000	300450306	300450000	6	WHITTIER PL 10I-6	BOSTON	2114 CLARKE FLORENCE L			6	WHITTIER PL #10I	BOSTON	MA	2114
12949	300450000	300450830	300450000	8	WHITTIER PL 18D-8	BOSTON	2114 VAHABZADEGAN SOHAYLA			8	WHITTIER PL #18D-8	BOSTON	MA	2114
13020	300450000	300450974	300450000	10	WHITTIER PL	BOSTON	2114 MASS GENERAL HOSPITAL CORP	ATTN: PARTNERS HEALTHCARE/REAL ESTATE & FACILITIES		PO	BOX 6240	BOSTON	MA	2114
13281	300450000	300452522	300450000	6	WHITTIER PL PS 261	BOSTON	2114 BENNETT RENEE Z			6	NIRVANA RD	SALEM	NH	3079
13352	300450000	300452664	300450000	6	WHITTIER PL PS-332	BOSTON	2114 DAVIS BRANT			454	WOLCOTT ST	AUBURNDALE	MA	2466
129130	300475000	300475072	300475000	2	HAWTHORNE PL 4-J	BOSTON	2114 ZHANG QUNHAO			70	PARKINSON ST	NEEDHAM	MA	2492
129247	300475000	300475203	300475000	2	HAWTHORNE PL 11-O	BOSTON	2114 MAGNANTI THOMAS L	C/O BEVERLY A MAGNANTI		33	SCHOOL ST	HOPKINTON	MA	1748
129462	300475000	300475457	300475000	9	HAWTHORNE PL 9-N	BOSTON	2114 WAGG JEFFREY J			9	HAWTHORNE PL #9-N	BOSTON	MA	2114
129579	300475000	300475593	300475000	2	9 HAWTHORNE PL 2-L	BOSTON	2114 FREEDMAN PAUL A	C/P PAUL A FREEDMAN		9	HAWTHORNE PL #8-E	BOSTON	MA	2114
129349	300475000	300475330	300475000	9	HAWTHORNE PL 2-L	BOSTON	2114 STEAMBOAT REALTY LLC			92	STATE ST	BOSTON	MA	2109
129911	300475000	300475932	300475000	2	9 HAWTHORNE PL 660	BOSTON	2114 CHOW STEPHEN Y			9	HAWTHORNE PL #9-3M	BOSTON	MA	2114
12594	300450000	300450118	300450000	6	WHITTIER PL 4L-6	BOSTON	2114 KARTHIGESAN JOTHIE			6	WHITTIER PL #4L	BOSTON	MA	2114
12711	300450000	300450352	300450000	6	WHITTIER PL 11R-6	BOSTON	2114 SHARMA RAJEEV			103	DUFFY AVE	THORNLEIGH NSW		2120
12926	300450000	300450784	300450000	8	WHITTIER PL 16A-8	BOSTON	2114 WOOD RYAN C			226	MARLBOROUGH ST #2	BOSTON	MA	2116
129673	300475000	300475693	300475000	2	9 HAWTHORNE PL 210	BOSTON	2114 ARLENE E CRONK TRUST	C/O RANDALL D CRONK		9	HAWTHORNE PL # 7M	BOSTON	MA	2114
129387	300475000	300475374	300475000	9	HAWTHORNE PL 5-A	BOSTON	2114 HSIAO YU-SHAN			9	HAWTHORNE PL UNIT #9-5A	BOSTON	MA	2114
13375	300450000	300452710	300450000	6	WHITTIER PL PS-355	BOSTON	2114 WHITTIER PLACE CONDOMINIUM TRUST	C/O MANAGEMENT COMPANY		6	WHITTIER PL	BOSTON	MA	2114
129741	300475000	300475761	300475000	2	9 HAWTHORNE PL	BOSTON	2114 SPAULDING REHABILITATION	C/O PARTNERS HEALTHCARE		P	O BOX 6240	BOSTON	MA	2114
129498	300475000	300475500	300475000	9	HAWTHORNE PL 12-A	BOSTON	2114 GREEN PEAKS LLC			19	BELLE ISLE WY	CRANSTON	RI	2921
129641	300475000	300475661	300475000	2	9 HAWTHORNE PL	BOSTON	2114 GENERAL HOSPITAL CORP	C/O PARTNERS HEALTHCARE		PO	BOX 6240	BOSTON	MA	2114
129790	300475000	300475811	300475000	2	9 HAWTHORNE PL 340	BOSTON	2114 SMITH ERNEST M JR	C/O ERNEST M SMITH JR		9	HAWTHORNE PL #9-5H	BOSTON	MA	2114
129573	300475000	300475583	300475000	9	HAWTHORNE PL 17-M	BOSTON	2114 GOODFIELD JAMES R			9	HAWTHORNE PL #17-M	BOSTON	MA	2114
129847	300475000	300475868	300475000	2	HAWTHORNE PL 610	BOSTON	2114 DELUCA PAUL M			208	MAIN STREET	WEYMOUTH	MA	2188
12571	300450000	300450072	300450000	6	WHITTIER PL 3D-6	BOSTON	2114 BATOOL-ANWAR SALMA			6	WHITTIER PL #3D	BOSTON	MA	2114
12734	300450000	300450398	300450000	6	WHITTIER PL 14G-6	BOSTON	2114 WOOD ASHLEY			6	WHITTIER PL #14G-6	BOSTON	MA	2114
12903	300450000	300450738	300450000	8	WHITTIER PL 12H-8	BOSTON	2114 CHERIN PATRICIA A			8	WHITTIER PL #12H	BOSTON	MA	2114
13066	300450000	300452092	300450000	6	WHITTIER PL PS-46	BOSTON	2114 TURNEY ASHER A	C/O RAFEL VAZQUEZ		9	HAWTHORNE PL #9-3H	BOSTON	MA	2114
13235	300450000	300452430	300450000	6	WHITTIER PL PS-215	BOSTON	2114 PANDYA SONAL			8	WHITTIER PL #2-J	BOSTON	MA	2114
129798	300475000	300475819	300475000	2	9 HAWTHORNE PL 344	BOSTON	2114 COMELLA SANTIAGO			2	HAWTHORNE PL #2-9D	BOSTON	MA	2114
129492	300475000	300475492	300475000	9	HAWTHORNE PL 11-L	BOSTON	2114 USHAKOV ANDREW			9	HAWTHORNE PL #11-L	BOSTON	MA	2114
129406	300475000	300475395	300475000	9	HAWTHORNE PL 6-D	BOSTON	2114 STANKOVIC ALEKSANDER M			9	HAWTHORNE PL #9-6D	BOSTON	MA	2114
129527	300475000	300475531	300475000	9	HAWTHORNE PL 14-O	BOSTON	2114 SAINTORO CAROL L	C/O BANK OF AMERICA/TAX DEPT		PO	BOX 961242	FT WORTH	TX	76161
129625	300475000	300475644	300475000	2	9 HAWTHORNE PL 105	BOSTON	2114 MAKHORINE OLEG A			4	LONGFELLOW PL, UNIT 2705	BOSTON	MA	2114
129598	300475000	300475617	300475000	2	9 HAWTHORNE PL 70	BOSTON	2114 CLIFFORD JUDITH ENGLE			2	HAWTHORNE PL # 12M	BOSTON	MA	2114
12548	300450000	300450026	300450000	6	WHITTIER PL 110S-6	BOSTON	2114 ORTHODONTIST INC	C/O ORTHODONTIST INC		7	WHITTIER PL STE 110	BOSTON	MA	2114
12757	300450000	300450444	300450000	6	WHITTIER PL 15O-6	BOSTON	2114 TWENTY JWAY LLC	ROBIN AL-KHATIB		8	WHITTIER PL 12-F	BOSTON	MA	2114
12880	300450000	300450692	300450000	8	WHITTIER PL 1.00E-07	BOSTON	2114 CELLI CARLA			8	WHITTIER PL #10E	BOSTON	MA	2114
13089	300450000	300452138	300450000	6	WHITTIER PL PS-69	BOSTON	2114 ROGUE ENDEAVOURS LLC			PO	BOX 66	WINCHESTER	MA	1890
13212	300450000	300452384	300450000	6	WHITTIER PL PS-192	BOSTON								

129654	300475000	300475674	300475000	2	9	HAWTHORNE PL 171	BOSTON	2114 BOSTON MEDICAL REALTY	C/O DR FRED HOCHBERG	18 CLOVELLY RD	CHESTNUT HILL	MA	2467
129725	300475000	300475745	300475000	2	9	HAWTHORNE PL	BOSTON	2114 SPAULDING REHABILITATION	C/O PARTNERS HEALTHCARE	P O BOX 6240	BOSTON	MA	2114
12780	300450000	300450490	300450000	6	8	WHITTIER PL 1.70E-05	BOSTON	2114 WEINSTEIN CHARLES E		6 WHITTIER PL #17E-6	BOSTON	MA	2114
12851	300450000	300450634	300450000	8	WHITTIER PL 7F-8	BOSTON	2114 CALLAHAN RONALD J			8 WHITTIER PL #7F-8	BOSTON	MA	2114
13189	300450000	300452338	300450000	6	8	WHITTIER PL PS-169	BOSTON	2114 GRETCHEN A YOCHUM 2019 REVOCABLE TRUST		8 WHITTIER PL, UNIT 12C	BOSTON	MA	2114
129719	300475000	300475739	300475000	2	9	HAWTHORNE PL	BOSTON	2114 SPAULDING REHABILITATION	C/O PARTNERS HEALTHCARE	P O BOX 6240	BOSTON	MA	2114
12803	300450000	300450538	300450000	8	WHITTIER PL 2H-8	BOSTON	2114 LEWIN SONIA			8 WHITTIER PL #2H	BOSTON	MA	2114
13166	300450000	300452292	300450000	6	8	WHITTIER PL PS-146	BOSTON	2114 MERRY KARAN A		9 HAWTHORNE PL #99-9M	BOSTON	MA	2114
129362	300475000	300475345	300475000	9	HAWTHORNE PL 3-H	BOSTON	2114 ARNAOUT RIMA			294 CARL ST #10	SAN FRANCISCO	CA	94117
129433	300475000	300475424	300475000	9	HAWTHORNE PL 7-P	BOSTON	2114 NEWE LLC MASS LLC			142 MARLBOROUGH ST	BOSTON	MA	2116
129608	300475000	300475627	300475000	2	9	HAWTHORNE PL 86	BOSTON	2114 HURLEY ANN M		9 HAWTHORNE PL # 5L	BOSTON	MA	2114
12897	300450000	300450726	300450000	8	WHITTIER PL 12B-8	BOSTON	2114 REVERE YULHADER C			8 WHITTIER PL #12B	BOSTON	MA	2114
13072	300450000	300452104	300450000	6	8	WHITTIER PL PS-52	BOSTON	2114 HARTER JOSEPH P		40 IRVING ST #3	BOSTON	MA	2114
13143	300450000	300452246	300450000	6	8	WHITTIER PL PS-123	BOSTON	2114 MCPHERSON MALCOLM F		29 ELM ST	BELMONT	MA	2478
129704	300475000	300475724	300475000	2	9	HAWTHORNE PL 261	BOSTON	2114 WEBER ALFRED L	C/O ALFRED WEBER	79 WHITTIER RD	MILTON	MA	2186
129508	300475000	300475510	300475000	9	HAWTHORNE PL 12-L	BOSTON	2114 ROSEN SUSAN			9 HAWTHORNE PL #12M	BOSTON	MA	2114
129692	300475000	300475712	300475000	2	9	HAWTHORNE PL 250	BOSTON	2114 NEWE LLC MASS LLC		142 MARLBOROUGH ST	BOSTON	MA	2116
12874	300450000	300450680	300450000	8	WHITTIER PL 9J-8	BOSTON	2114 CHINYO SAMEER			8 WHITTIER PL # 9J-8	BOSTON	MA	2114
12997	300450000	300450926	300450000	8	WHITTIER PL 23B-8	BOSTON	2114 SILVER MAPLE MANAGEMENT LLC			172 CENTER STREET	JACKSON WYOMING	WY	83001
13095	300450000	300452150	300450000	6	8	WHITTIER PL PS-75	BOSTON	2114 AL-KHATIB MALEK		8 WHITTIER PL #12-F	BOSTON	MA	2114
129455	300475000	300475450	300475000	9	HAWTHORNE PL 9-F	BOSTON	2114 SHERMAN ROY			6 WHITTIER PL #7N-6	BOSTON	MA	2114
129479	300475000	300475477	300475000	9	HAWTHORNE PL 10-O	BOSTON	2114 GELLER RICHARD			9 HAWTHORNE PL #10-O	BOSTON	MA	2114
129443	300475000	300475436	300475000	9	HAWTHORNE PL 8-J	BOSTON	2114 WANG LONGSHAOKAN			285 3RD STREET #83A	CAMBRIDGE	MA	2142
129811	300475000	300475832	300475000	2	HAWTHORNE PL 383	BOSTON	2114 DINEEN PHEAHN MARY E	C/O MARY PHEAHN DINEEN		2 HAWTHORNE PL #4E	BOSTON	MA	2114
12611	300450000	300450152	300450000	6	WHITTIER PL 5M-6	BOSTON	2114 GRIFIN THOMAS J			6 WHITTIER PL, UNIT 5M-6	BOSTON	MA	2114
13358	300450000	300452676	300450000	6	8	WHITTIER PL PS-338	BOSTON	2114 WHITTIER PLACE CONDOMINIUM TRUST	C/O MANAGEMENT COMPANY	6 WHITTIER PL	BOSTON	MA	2114
129819	300475000	300475840	300475000	2	9	HAWTHORNE PL 580	BOSTON	2114 SOULE NANCY M	C/O NANCY SOULE	2 HAWTHORNE PL #7C	BOSTON	MA	2114
129468	300475000	300475466	300475000	9	HAWTHORNE PL 10-C	BOSTON	2114 KUPERWASSER CHARLOTTE			2 HAWTHORNE PL #10C	BOSTON	MA	2114
129853	300475000	300475874	300475000	2	HAWTHORNE PL 614	BOSTON	2114 HAWFORD LTD	C/O LLOYD DE VOS		ONE ROCKEFELLER PZ 11TH FL	NEW YORK	NY	10020
12705	300450000	300450340	300450000	6	WHITTIER PL 11K-6	BOSTON	2114 QUAZI REKHA			8 WESTMINSTER ROADWAY	ANDOVER	MA	1810
12717	300450000	300450364	300450000	6	WHITTIER PL 12F-6	BOSTON	2114 FLINK TOBY L	C/O ALAN J FLINK		35 EAST 75TH ST #4D	NEW YORK	NY	10021
12920	300450000	300450772	300450000	8	WHITTIER PL 1.50E-07	BOSTON	2114 HUTCHINGS ROLAND			8 WHITTIER PL #15E-8	BOSTON	MA	2114
129804	300475000	300475825	300475000	2	9	HAWTHORNE PL 348	BOSTON	2114 ROSEN SUSAN S		9 HAWTHORNE PL # 9-12M	BOSTON	MA	2114
129755	300475000	300475775	300475000	2	9	HAWTHORNE PL 303	BOSTON	2114 MAEDA WENDY		700 RICHARDS ST #90A	HONOLULU	HI	96813
129827	300475000	300475848	300475000	2	HAWTHORNE PL 587	BOSTON	2114 ASHTON PAUL			9 HAWTHORNE PL #17E	BOSTON	MA	2114
129805	300475000	300475826	300475000	2	HAWTHORNE PL 373	BOSTON	2114 BROWN PAUL A			2 HAWTHORNE PL UNIT 10M	BOSTON	MA	2114
129684	300475000	300475704	300475000	2	9	HAWTHORNE PL 245	BOSTON	2114 BOUCHER CHARLES	C/O DR CHARLES BOUCHER	65 OLD RUTHERFORD AV	CHARLESTOWN	MA	2129
129635	300475000	300475655	300475000	2	9	HAWTHORNE PL 148	BOSTON	2114 BERLIN ANDREW A		2 HAWTHORNE PL #25-S	BOSTON	MA	2114
129613	300475000	300475632	300475000	2	9	HAWTHORNE PL 98	BOSTON	2114 KANE PATRICIA L TS	C/O PATRICIA L KANE TS	29 SKINNERS PATH #C	MARBLEHEAD	MA	1945
12657	300450000	300450244	300450000	6	WHITTIER PL 8K-6	BOSTON	2114 CONNOR SANDRA S			6 WHITTIER PL #8K-6	BOSTON	MA	2114
13312	300450000	300452584	300450000	6	8	WHITTIER PL PS 292	BOSTON	2114 7 WHITTIER PLACE REALTY LLC		500 CHAPMAN ST STE 201	CANTON	MA	2021
129381	300475000	300475366	300475000	9	HAWTHORNE PL 4-L	BOSTON	2114 CUTLER JAMIE ELLEN			1301 STATION CIRCLE	DEDHAM	MA	2026
129871	300475000	300475892	300475000	2	HAWTHORNE PL 664	BOSTON	2114 CARROLL RYAN			9 HAWTHORNE PL #17-H	BOSTON	MA	2114
12671	300450000	300450272	300450000	6	WHITTIER PL 9H-6	BOSTON	2114 LEE GRACE C			6 WHITTIER PL #9H-6	BOSTON	MA	2114
12966	300450000	300450864	300450000	8	WHITTIER PL 20A-8	BOSTON	2114 ZHOU MING			148 NEWBURY AVE	QUINCY	MA	2171
13003	300450000	300450938	300450000	8	WHITTIER PL 23H-8	BOSTON	2114 STEIN HEATHER			8 WHITTIER PL #23H	BOSTON	MA	2114
13298	300450000	300452556	300450000	6	8	WHITTIER PL PS 278	BOSTON	2114 PIZZUTTI FAMILY INC		197 PORTLAND ST	BOSTON	MA	2114
129784	300475000	300475805	300475000	2	9	HAWTHORNE PL 334	BOSTON	2114 VAN DE VELDE FRANS	C/O FRANS VAN DE VELDE	2 HAWTHORNE PL #15O	BOSTON	MA	2114
129322	300475000	300475289	300475000	2	HAWTHORNE PL 17-K	BOSTON	2114 OBRIEN PATRICK			149 ALGONQUIN RD	CHESTNUT HILL	MA	2467
129778	300475000	300475799	300475000	2	9	HAWTHORNE PL 327	BOSTON	2114 BERSON ALMA	C/O ALMA BERSON TS	9 HAWTHORNE PL 9-17P/R	BOSTON	MA	2114
129612	300475000	300475631	300475000	2	9	HAWTHORNE PL	BOSTON	2114 SPAULDING REHABILITATION	C/O PARTNERS HEALTHCARE	PO BOX 6240	BOSTON	MA	2114
12857	300450000	300450646	300450000	8	WHITTIER PL 8B-8	BOSTON	2114 SAUNDERS ROBERT A			8 WHITTIER PL, UNIT 8B-8	BOSTON	MA	2114
12863	300450000	300450658	300450000	8	WHITTIER PL 8H-8	BOSTON	2114 SINCLAIR FRANK			8 WHITTIER PL # 8H	BOSTON	MA	2114
129380	300475000	300475365	300475000	9	HAWTHORNE PL 4-K	BOSTON	2114 WILLIAMS BRENDA			PO BOX 136	SIACONSET	MA	2564
129735	300475000	300475755	300475000	2	9	HAWTHORNE PL 278	BOSTON	2114 WONG JOHNSON T		9 HAWTHORNE PL # 104S	BOSTON	MA	2114
129661	300475000	300475681	300475000	2	9	HAWTHORNE PL 164	BOSTON	2114 PHILBROOK MELVIN F JR	C/O MELVIN F PHILBROOK JR TS	2 HAWTHORNE PL # 8-E	BOSTON	MA	2114
129329	300475000	300475300	300475000	9	HAWTHORNE PL 102-N	BOSTON	2114 RILEY EDWIN J III	C/O EDWIN J RILEY III		10 HAWTHORNE PL #102N	BOSTON	MA	2114
129665	300475000	300475685	300475000	2	9	HAWTHORNE PL 166	BOSTON	2114 LEACH ELIZABETH A		2 HAWTHORNE PL # 12-E	BOSTON	MA	2114
129779	300475000	300475800	300475000	2	9	HAWTHORNE PL 329	BOSTON	2114 PREVITE NANCE L		2 HAWTHORNE PL # 2-10E	BOSTON	MA	2114
12957	300450000	300450846	300450000	8	WHITTIER PL 19B-8	BOSTON	2114 EDELSTEIN IRENE TS	C/O IRENE EDELSTEIN TS		8 WHITTIER PL #19-B	BOSTON	MA	2114
129276	300475000	300475236	300475000	2	HAWTHORNE PL 14-L	BOSTON	2114 POST VALERIE	C/O LARRY POST		142 MARLBOROUGH ST	BOSTON	MA	2116
129765	300475000	300475786	300475000	2	9	HAWTHORNE PL 330	BOSTON	2114 ANDERSON DEBORAH L	C/O DEBORAH ANDERSON	3 SPRUCE ST #3	BOSTON	MA	2108
129799	300475000	300475820	300475000	2	HAWTHORNE PL 369	BOSTON	2114 PAUL STANLEY M	C/O PAUL M STANLEY		6 DRIFTWOOD LANE	LYNNFIELD	MA	1940
12565	300450000	300450060	300450000	6	WHITTIER PL 2O-6	BOSTON	2114 YANG FAN			6 WHITTIER PL, UNIT 2O-6	BOSTON	MA	2114
12811	300450000	300450554	300450000	8	WHITTIER PL 3F-8	BOSTON	2114 SHIRO MARK A			8 WHITTIER PL, UNIT 3F-8	BOSTON	MA	2114
13060	300450000	300452080	300450000	6	WHITTIER PL PS-40	BOSTON	2114 ISHERWOOD PHILIP TODD	C/O PHILIP TODD ISHERWOOD		65 LEWIS ST #315	BOSTON	MA	2128
129407	300475000	300475396	300475000	9	HAWTHORNE PL 6-E	BOSTON	2114 HUFNAGEL FREDERICK			6 FULTON ST	NEWBURYPORT	MA	1950
129176	300475000	300475124	300475000	2	HAWTHORNE PL 7-G	BOSTON	2114 MICHAUD MARGARET E			2 HAWTHORNE PL #7-G	BOSTON	MA	2114
129422	300475000	300475413	300475000	9	HAWTHORNE PL 7-D	BOSTON	2114 ALAN DANIELS AP TRUST			9 HAWTHORNE PL #7-D	BOSTON	MA	2114
129619	300475000	300475638	300475000	2	9	HAWTHORNE PL 101	BOSTON	2114 KUINE SCOTT B		795 NW 12TH AVE	DANIA BEACH	FL	33004
129592	300475000	300475611	300475000	2	9	HAWTHORNE PL	BOSTON	2114 SPAULDING REHABILITATION	C/O PARTNERS HEALTHCARE	PO BOX 6240	BOSTON	MA	2114
12665	300450000	300450260	300450000	6	WHITTIER PL 9B-6	BOSTON	2114 LIPSHITZ TALA			6 WHITTIER PL, UNIT 9-B	BOSTON	MA	2114
13206	300450000	300452372	300450000	6	8	WHITTIER PL PS-186	BOSTON	2114 ROGUE ENDEAVOURS LLC		PO BOX 66	WINCHESTER	MA	1890
129236	300475000	300475192	300475000	2	HAWTHORNE PL 11-C	BOSTON	2114 LAHOUD-RAHME MANUELLA			1 FRANKLIN ST #1401	BOSTON	MA	2110
129307	300475000	300475272	300475000	2	HAWTHORNE PL 16-L	BOSTON	2114 LEWANDROWSKI ELIZABETH L TS	C/O ELIZABETH L LEWANDROWSKI TS		8 WHITTIER PL #3K	BOSTON	MA	2114
129568	30047500												

12582	300450000	300450094	300450000	6	WHITTIER PL 3P-6	BOSTON	2114	DAS SHINJITA	6	WHITTIER PL #3P	BOSTON	MA	2114
13080	300450000	300452120	300450000	6	WHITTIER PL PS-60	BOSTON	2114	LAPUS CARLOS	2	CHERRY ST #2	MELROSE	MA	2176
129423	300475000	300475414	300475000	9	HAWTHORNE PL 7-E	BOSTON	2114	LIE LI KAM	9	HAWTHORNE PL #7-E	BOSTON	MA	2114
129685	300475000	300475705	300475000	2	HAWTHORNE PL 217	BOSTON	2114	KAMAT BRINDA R	9	HAWTHORNE PL # 8N	BOSTON	MA	2114
129785	300475000	300475806	300475000	2	HAWTHORNE PL 351	BOSTON	2114	SWANSON WILLIAM	6	WHITTIER PLACE # 12R	BOSTON	MA	2114
12817	300450000	300450566	300450000	8	WHITTIER PL 4B-8	BOSTON	2114	MAHBOOBI KAUSAR TRUST	337	WOBURN ST	LEXINGTON	MA	2120
13149	300450000	300452258	300450000	6	WHITTIER PL PS-129	BOSTON	2114	FLEISCHAKER EMIL B	8	WHITTIER PL #23E-8	BOSTON	MA	2414
129818	300475000	300475839	300475000	2	HAWTHORNE PL 17	BOSTON	2114	SPAULDING REHABILITATION	P O BOX 6240		BOSTON	MA	2114
129572	300475000	300475582	300475000	9	HAWTHORNE PL 17-L	BOSTON	2114	GOODFIELD JAMES R	9	HAWTHORNE PL #17-M	BOSTON	MA	2114
129323	300475000	300475290	300475000	2	HAWTHORNE PL 17-L	BOSTON	2114	ERBAY SAMI H	151	TREMONT ST UNIT 27-E	BOSTON	MA	2111
129493	300475000	300475493	300475000	9	HAWTHORNE PL 11-M	BOSTON	2114	SLATTERY KEITH P	15	STONEBRIDGE WAY	GROTON	MA	1450
12794	300450000	300450520	300450000	8	WHITTIER PL	BOSTON	2114	THE BOSTON CHILDRENS SCHOOL	8	WHITTIER PL #1E	BOSTON	MA	2114
12843	300450000	300450618	300450000	8	WHITTIER PL 6H-8	BOSTON	2114	SITT MORAD	8	WHITTIER PL #6H-8	BOSTON	MA	2114
129672	300475000	300475692	300475000	2	HAWTHORNE PL 234	BOSTON	2114	PAUL STANLEY M	6	DRIFTWOOD LANE	LYNNFIELD	MA	1940
129469	300475000	300475467	300475000	9	HAWTHORNE PL 10-D	BOSTON	2114	RABKIN ANDREW JON	9	HAWTHORNE PL, UNIT 10-D	BOSTON	MA	2114
129593	300475000	300475612	300475000	2	HAWTHORNE PL 71	BOSTON	2114	ROBERTSON THOM S	15	FAWN RIDGE RD	HOPKINTON	MA	1748
129693	300475000	300475713	300475000	2	HAWTHORNE PL 221	BOSTON	2114	KEITH SLATTERY TRUST	15	STONEBRIDGE WAY	GROTON	MA	1450
12602	300450000	300450134	300450000	6	WHITTIER PL 5C-6	BOSTON	2114	SHERMAN MARY	6	WHITTIER PL #5C-6	BOSTON	MA	2114
12608	300450000	300450146	300450000	6	WHITTIER PL 5J-6	BOSTON	2114	JANJUA MUHAMMAD ASHRAF	6	WHITTIER PL UNIT 5J	BOSTON	MA	2114
12774	300450000	300450478	300450000	6	WHITTIER PL 16P-6	BOSTON	2114	KWOK PHILIP	6	WHITTIER PL #16P-6	BOSTON	MA	2114
13272	300450000	300452504	300450000	6	WHITTIER PL PS-252	BOSTON	2114	STANTON JAMES PATRICK	8	WHITTIER PL, UNIT # 2D-8	BOSTON	MA	2114
12625	300450000	300450180	300450000	6	WHITTIER PL 6K-6	BOSTON	2114	BUFF STEPHEN O	15	BIRCH ROAD	MEDFIELD	MA	2052
12631	300450000	300450192	300450000	6	WHITTIER PL 6R-6	BOSTON	2114	JBRANDT LIVING TRUST	6	WHITTIER PL, UNIT 6R-6	BOSTON	MA	2114
12674	300450000	300450278	300450000	6	WHITTIER PL 9L-6	BOSTON	2114	BARLOW MYRNA	6	WHITTIER PL #9L	BOSTON	MA	2114
13123	300450000	300452206	300450000	6	WHITTIER PL PS-103	BOSTON	2114	VAZQUEZ RAFAEL	9	HAWTHORNE PL APT 3H	BOSTON	MA	2114
129624	300475000	300475643	300475000	2	HAWTHORNE PL 137	BOSTON	2114	DUNKLESS ROBERT C	2	HAWTHORNE PL # 7E'	BOSTON	MA	2114
129618	300475000	300475637	300475000	2	HAWTHORNE PL	BOSTON	2114	SPAULDING REHABILITATION	PO BOX 6240		BOSTON	MA	2114
129187	300475000	300475137	300475000	2	HAWTHORNE PL 8-B	BOSTON	2114	LEE MEI-LING TING	4301	MILITARY RD NW #702	WASHINGTON	DC	20015
129369	300475000	300475352	300475000	9	HAWTHORNE PL 3-P	BOSTON	2114	AAKJAR MARYANN	9	HAWTHORNE PL #3-P	BOSTON	MA	2114
129810	300475000	300475831	300475000	2	HAWTHORNE PL 354	BOSTON	2114	MCNAMARA KEVIN J	9	HAWTHORNE PL #9-14A	BOSTON	MA	2114
12651	300450000	300450232	300450000	6	WHITTIER PL 8D-6	BOSTON	2114	CHIAPPA VICTOR	6	WHITTIER PL #8D	BOSTON	MA	2114
12823	300450000	300450578	300450000	8	WHITTIER PL 4H-8	BOSTON	2114	KOPACZ KAROL	8	WHITTIER PL #4H-8	BOSTON	MA	2114
13315	300450000	300452590	300450000	6	WHITTIER PL PS 295	BOSTON	2114	7 WHITTIER PLACE REALTY LLC	500	CHAPMAN ST STE 201	CANTON	MA	2021
13392	300450000	300452744	300450000	6	WHITTIER PL PS-372	BOSTON	2114	WHITTIER PLACE CONDOMINIUM TRUST	6	WHITTIER PL	BOSTON	MA	2114
6651	300660010	300660018	300660010	161	209 CAMBRIDGE ST	BOSTON	2114	MASS GENERAL HOSPITAL	PO BOX 6240		BOSTON	MA	2114
129515	300475000	300475519	300475000	9	HAWTHORNE PL 14-B	BOSTON	2114	COCHRANE DOUGLAS J	9	HAWTHORNE PL	BOSTON	MA	2114
129478	300475000	300475476	300475000	9	HAWTHORNE PL 10-N	BOSTON	2114	GELLER RICHARD ETAL	9	HAWTHORNE PL #10-N	BOSTON	MA	2114
129287	300475000	300475250	300475000	2	HAWTHORNE PL 15-G	BOSTON	2114	ARELLANO RONALD S	2	HAWTHORNE PL #15-G	BOSTON	MA	2114
129413	300475000	300475402	300475000	9	HAWTHORNE PL 6-L	BOSTON	2114	KEVIN E GRIMES TRUST	9	HAWTHORNE PL, UNIT # 9-4D	BOSTON	MA	2114
129705	300475000	300475725	300475000	2	HAWTHORNE PL 233	BOSTON	2114	DAGGETT ROSEMARY H	6	MONROE CT	DOVER	MA	2030
129754	300475000	300475774	300475000	2	HAWTHORNE PL 316	BOSTON	2114	GERAGHTY SUSAN A TS	45	SIERRA RD	READVILLE	MA	2136
129824	300475000	300475845	300475000	2	HAWTHORNE PL 363	BOSTON	2114	KUPERWASSER BERNARD	2	HAWTHORNE PL #2-7D	BOSTON	MA	2114
129342	300475000	300475323	300475000	9	HAWTHORNE PL 2-D	BOSTON	2114	RUSSELL ANTHONY H	9	HAWTHORNE PL #2-D	BOSTON	MA	2114
12751	300450000	300450432	300450000	6	WHITTIER PL 15H-6	BOSTON	2114	LESLIE ALICE M	6	WHITTIER PL #15H-6	BOSTON	MA	2114
12800	300450000	300450532	300450000	8	WHITTIER PL 2.00E-08	BOSTON	2114	PHILOMENA JAY	8	WHITTIER PL #2E-8	BOSTON	MA	2114
13292	300450000	300452544	300450000	6	WHITTIER PL PS 272	BOSTON	2114	GOPINATHAN VENUGOPAL	6	WHITTIER PL UNIT 14D-6	BOSTON	MA	2114
129764	300475000	300475785	300475000	2	HAWTHORNE PL	BOSTON	2114	GENERAL HOSPITAL CORP	P O BOX 6240		BOSTON	MA	2114
12694	300450000	300450318	300450000	6	WHITTIER PL 10P-6	BOSTON	2114	TWENTY JWAY LLC	8	WHITTIER PL 12-F	BOSTON	MA	2114
129561	300475000	300475569	300450000	9	HAWTHORNE PL 16-R	BOSTON	2114	ADUSUMILLI FAMILY REVOCABLE LIVING TRUST	9	HAWTHORNE PL, UNIT 16-R	BOSTON	MA	2114
13192	300450000	300452344	300450000	6	WHITTIER PL PS-172	BOSTON	2114	SEED BRIAN	21	FAIRWAY DR #2121	DERRY	NH	3038
129432	300475000	300475423	300475000	9	HAWTHORNE PL 7-O	BOSTON	2114	CHALOFF RICHARD S ETAL	10	CROSSWOODS PATH	WALPOLE	MA	2081
129674	300475000	300475694	300475000	2	HAWTHORNE PL 238	BOSTON	2114	HALL DEBORAH	PO BOX 2480		EDGARTOWN	MA	2139
129634	300475000	300475654	300475000	2	HAWTHORNE PL 111	BOSTON	2114	MICHAELS JORDAN	15	RIVER STREET #705	BOSTON	MA	2508
12539	300450000	300450008	300450000	6	WHITTIER PL B-104	BOSTON	2114	HIGGINS PAUL TS	6	WHITTIER PL MGMT OFFICE	BOSTON	MA	2114
12551	300450000	300450032	300450000	6	WHITTIER PL 114S-6	BOSTON	2114	7 WHITTIER PLACE REALTY LLC	500	CHAPMAN ST STE 201	CANTON	MA	2021
12588	300450000	300450106	300450000	6	WHITTIER PL 4.00E-06	BOSTON	2114	HU WANGQI	6	WHITTIER PL #4E-6	BOSTON	MA	2114
13086	300450000	300452132	300450000	6	WHITTIER PL PS-66	BOSTON	2114	FITZGERALD ANNE S	6	WHITTIER PL #3-E	BOSTON	MA	2114
129559	300475000	300475567	300475000	9	HAWTHORNE PL 16-O	BOSTON	2114	PASTORE YOLANDA	9	HAWTHORNE PL #16-O	BOSTON	MA	2114
129442	300475000	300475435	300475000	9	HAWTHORNE PL 8-H	BOSTON	2114	KAMAT BRINDA R	9	HAWTHORNE PL #8-H	BOSTON	MA	2114
129599	300475000	300475618	300475000	2	HAWTHORNE PL 83	BOSTON	2114	SOBEL KATHERINE	11	HEATHER DR	MILTON	MA	2186
129609	300475000	300475628	300475000	2	HAWTHORNE PL 94	BOSTON	2114	GIULIANO FRANCIS J TS	PO BOX 2830		ORLEANS	MA	2653
12645	300450000	300450220	300450000	6	WHITTIER PL 7O-6	BOSTON	2114	HEILIG DAVID	6	WHITTIER PL #7O-6	BOSTON	MA	2114
12731	300450000	300450392	300450000	6	WHITTIER PL 14D-6	BOSTON	2114	GOPINATHAN VENUGOPAL	6	WHITTIER PL #14D-6	BOSTON	MA	2114
12894	300450000	300450720	300450000	8	WHITTIER PL 11J-8	BOSTON	2114	MCDONALD JOSEPH ANDREW	8	WHITTIER PL #11J-8	BOSTON	MA	2114
129526	300475000	300475530	300475000	9	HAWTHORNE PL 14-N	BOSTON	2114	SANTORO VINCENT J	9	HAWTHORNE PL #14-N	BOSTON	MA	2114
13321	300450000	300452602	300450000	6	WHITTIER PL PS 301	BOSTON	2114	APPEL NORMA	8	WHITTIER PL #7K	BOSTON	MA	2114
129207	300475000	300475159	300475000	2	HAWTHORNE PL 9-F	BOSTON	2114	GELLER STUART	2	HAWTHORNE PL #9-F	BOSTON	MA	2114
129256	300475000	300475214	300475000	2	HAWTHORNE PL 12-G	BOSTON	2114	KLINE SCOTT B	795	NW 12TH AVE	DANIA BEACH	FL	33004
129632	300475000	300475652	300475000	2	HAWTHORNE PL 110	BOSTON	2114	DOYLE FAMILY II REALTY TRUST	9	HAWTHORNE PL #4M	BOSTON	MA	2114
129509	300475000	300475511	300475000	9	HAWTHORNE PL 12-M	BOSTON	2114	ROSEN SUSAN S	9	HAWTHORNE PL #12-M	BOSTON	MA	2114
129386	300475000	300475371	300475000	9	HAWTHORNE PL 4-R	BOSTON	2114	PILGRIM ROSE M TS	18	EATON ST	MILTON	MA	2186
13335	300450000	300452630	300450000	6	WHITTIER PL PS-315	BOSTON	2114	MARTELO ERNESTO C JR	8	WHITTIER PL #11E-8	BOSTON	MA	2114
13372	300450000	300452704	300450000	6	WHITTIER PL PS-352	BOSTON	2114	WHITTIER PLACE CONDOMINIUM TRUST	6	WHITTIER PL	BOSTON	MA	2114
13384	300450000	300452728	300450000	6	WHITTIER PL PS-364	BOSTON	2114	WHITTIER PLACE CONDOMINIUM TRUST	6	WHITTIER PL	BOSTON	MA	2114
129150	300475000	300475094	300475000	2	HAWTHORNE PL 5-N	BOSTON	2114	BERLIN ANDREW A	2	HAWTHORNE PL #2-5N	BOSTON	MA	2114
129393	300475000	300475380	300475000	9	HAWTHORNE PL 5-G	BOSTON	2114	ROBERTSON WILLIAM M	222	WOODLAND RD	BROOKLINE	MA	2467
129655	300475000	300475675	300475000	2	HAWTHORNE PL 160	BOSTON	2114	HELEN NOVICK REVOCABLE TR	2	HAWTHORNE PL # 2E	BOSTON	MA	2114
129528	300475000	300475532	300475000	9	HAWTHORNE PL 14-P	BOSTON	2114	IGNERI MARY ANN	51	MORTON STREET	NEEHDAM	MA	2494
129774	300475000	300475795	300475000	2	HAWTHORNE PL 320	BOSTON	2114	LAWLOR DAVID	105	AUTHORS RD	CONCORD	MA	1742
129891	300475000	300475912	300475000	2	HAWTHORNE PL 626	BOSTON	2114	MAHONY IEUAN	9	HAWTHORNE PL #3A	BOSTON	MA	2114
129820	300475000	300475841	300475000	2	HAWTHORNE PL 361	BOSTON	2114	HAWTHORNE PLACE RESIDENTIAL REALTY TRUST	2	HAWTHORNE PL # 10E	BOSTON	MA	2114
13278	300450000	300452516	300450000	6	WHITTIER PL PS-258	BOSTON	2114	RECOVERY TRUST	867	BOYLSTON ST 3RD FL	BOSTON	MA	2116
129714	300475000	300475734	300475000	2	HAWTHORNE PL 273	BOSTON	2114	STEVENS MARY GIBBONS	11	DRAKE ST	KITTERY	ME	3904

129382	300475000	300475367	300475000	9 HAWTHORNE PL 4-M	BOSTON	2114 DOYLE FAMILY II REALTY TRUST	C/O PAUL E DOYLE	9 HAWTHORNE PL #4M	BOSTON	MA	2114
129499	300475000	300475501	300475000	9 HAWTHORNE PL 12-B	BOSTON	2114 KUPERWASSER BERNARD		2 HAWTHORNE PL #7D	BOSTON	MA	2114
129519	300475000	300475523	300475000	9 HAWTHORNE PL 14-F	BOSTON	2114 RAPPOPORT EILEEN		1401 17TH ST NW #703	WASHINGTON DC		20036
129548	300475000	300475556	300475000	9 HAWTHORNE PL 16-C	BOSTON	2114 JENNIFER M NORTON FAMILY TRUST	JENNIFER NORTON	9 HAWTHORNE PL #16-C	BOSTON	MA	2114
12637	300450000	300450204	300450000	6 WHITTIER PL 7F-6	BOSTON	2114 ARTOLA EDUARDO		100 ST MARYS STREET	BOSTON	MA	2215
129373	300475000	300475358	300475000	9 HAWTHORNE PL 4-C	BOSTON	2114 GLAVICKAS JOSEPH A		9 HAWTHORNE PL #4-C	BOSTON	MA	2114
13135	300450000	300452230	300450000	6 WHITTIER PL PS-115	BOSTON	2114 VASIL VIVIAN L		6 WHITTIER PL #11G-6	BOSTON	MA	2114
13178	300450000	300452316	300450000	6 WHITTIER PL PS-158	BOSTON	2114 SCHNEIDER MARTIN B		6 WHITTIER PL, UNIT 12P-6	BOSTON	MA	2114
129101	300475000	300475041	300475000	2 HAWTHORNE PL 2-M	BOSTON	2114 MARGARET M DOHERTY TRUST	C/O MARGARET M DOHERTY	2 HAWTHORNE PL #2-M	BOSTON	MA	2114
129552	300475000	300475560	300475000	9 HAWTHORNE PL 16-G	BOSTON	2114 NEBHANI TINA		9 HAWTHORNE PL # 16-G	BOSTON	MA	2114
12635	300450000	300450200	300450000	6 WHITTIER PL 7D-6	BOSTON	2114 KARAGIANNIS OLGA		6 WHITTIER PL #7D	BOSTON	MA	2114
12737	300450000	300450404	300450000	6 WHITTIER PL 14K-6	BOSTON	2114 SANFORD KATHERINE		6 WHITTIER PL # 14K-6	BOSTON	MA	2114
12647	300450000	300450224	300450000	6 WHITTIER PL 7R-6	BOSTON	2114 CHEN SHAN-HSIN		27 STONEYBROOK CT	ANDOVER	MA	1810
13229	300450000	300452418	300450000	6 WHITTIER PL PS-209	BOSTON	2114 LIN POPING		8 WHITTIER PL #3-B	BOSTON	MA	2114
129197	300475000	300475147	300475000	2 HAWTHORNE PL 8-M	BOSTON	2114 TOMPKINS DENISE M		2 HAWTHORNE PL #8-M	BOSTON	MA	2114
129553	300475000	300475561	300475000	9 HAWTHORNE PL 16-H	BOSTON	2114 MICHAELS JORDAN		15 RIVER ST UNIT #705	BOSTON	MA	2108
129791	300475000	300475812	300475000	2 HAWTHORNE PL 358	BOSTON	2114 DALY JAMES	C/O DR JAMES DALY	389 COMMONWEALTH AVE	BOSTON	MA	2115
129840	300475000	300475861	300475000	2 HAWTHORNE PL 379	BOSTON	2114 WELCH EILEEN		9 HAWTHORNE PL #3R	BOSTON	MA	2114
12837	300450000	300450606	300450000	8 WHITTIER PL 6B-8	BOSTON	2114 YEE T JEANNE		8 WHITTIER PL #6B	BOSTON	MA	2114
12886	300450000	300450704	300450000	8 WHITTIER PL 11A-8	BOSTON	2114 GAO HENG		8 WHITTIER PL #11A	BOSTON	MA	2114
13378	300450000	300452716	300450000	6 WHITTIER PL PS-358	BOSTON	2114 WHITTIER PLACE CONDOMINIUM TRUST	C/O MANAGEMENT COMPANY	6 WHITTIER PL	BOSTON	MA	2114
129248	300475000	300475204	300475000	2 HAWTHORNE PL 11-P	BOSTON	2114 INGALLS ALICIA		255 NEWBURY ST 1ST FL	BOSTON	MA	2116
129580	300475000	300475594	300475000	2 HAWTHORNE PL 3	BOSTON	2114 WEILER MIRIAM C	C/O MIRIAM WEILER	25 TAYLOR ST	SAUGUS	MA	1906
129912	300475000	300475933	300475000	2 HAWTHORNE PL 661	BOSTON	2114 KUPERWASSER BERNARD		2 HAWTHORNE PL #2-7D	BOSTON	MA	2114
12712	300450000	300450354	300450000	6 WHITTIER PL 12A-6	BOSTON	2114 AHMADI ATOSA		6 WHITTIER PL, UNIT 12A-6	BOSTON	MA	2114
12783	300450000	300450496	300450000	6 WHITTIER PL 17H-6	BOSTON	2114 DAVIS HOWARD E JR		6 WHITTIER PL 17H-6	BOSTON	MA	2114
12650	300450000	300450230	300450000	6 WHITTIER PL 8C-6	BOSTON	2114 YOGMAN JUDITH S		6 WHITTIER PL 8C-6	BOSTON	MA	2114
13376	300450000	300452712	300450000	6 WHITTIER PL PS-356	BOSTON	2114 WHITTIER PLACE CONDOMINIUM TRUST	C/O MANAGEMENT COMPANY	6 WHITTIER PL	BOSTON	MA	2114
129739	300475000	300475759	300475000	2 HAWTHORNE PL 281	BOSTON	2114 MAIDA P ANTIGUA TRUST		9 HAWTHORNE PLACE, UNIT 15M	BOSTON	MA	2114
12636	300450000	300450202	300450000	6 WHITTIER PL 7.00E-06	BOSTON	2114 BOTOMAN VLAICU ALIN		6 WHITTIER PL #7E-6	BOSTON	MA	2114
12735	300450000	300450400	300450000	6 WHITTIER PL 14H-6	BOSTON	2114 RICHARD L KRADIN REVOCABLE TRUST	C/O RICHARD L KRADIN	6 WHITTIER PL #14H-6	BOSTON	MA	2114
13067	300450000	300452094	300450000	6 WHITTIER PL PS-47	BOSTON	2114 ANGIUCCI VICTORIA		-8 B WHITTIER PL, UNIT PS-47	BOSTON	MA	2114
129196	300475000	300475146	300475000	2 HAWTHORNE PL 8-L	BOSTON	2114 WEBER ALFRED TS		79 WHITTIER RD	MILTON	MA	2186
12648	300450000	300450226	300450000	6 WHITTIER PL 8A-6	BOSTON	2114 WONG DONNA		6 WHITTIER PL #8A-6	BOSTON	MA	2114
12634	300450000	300450198	300450000	6 WHITTIER PL 7C-6	BOSTON	2114 GRABOWSKI KATHLEEN S		6 WHITTIER PL #7C-6	BOSTON	MA	2114
12633	300450000	300450196	300450000	6 WHITTIER PL 7B-6	BOSTON	2114 TWENTY JWAY LLC	ROBIN AL KHATIB	8 WHITTIER PL 12-F	BOSTON	MA	2114
129738	300475000	300475758	300475000	2 HAWTHORNE PL 295	BOSTON	2114 HAWTHORNE LOBSTER LTD	C/O DOUGLAS SELLEY	POBOX HM 1766	HAMILTON BERMUDA		0
129203	300475000	300475155	300475000	2 HAWTHORNE PL 9-B	BOSTON	2114 STARLIGHT HOLDINGS LLC MASS LLC	C/O JOYCE BURNHAM/NESE	36 JOHN F KENNEDY ST	CAMBRIDGE	MA	2138
12829	300450000	300450590	300450000	8 WHITTIER PL 5D-8	BOSTON	2114 MEAGHER DERMOT		8 WHITTIER PL #5D-8	BOSTON	MA	2114
13161	300450000	300452282	300450000	6 WHITTIER PL PS-141	BOSTON	2114 LUKAS GEORGE		8 WHITTIER PL #23A	BOSTON	MA	2114
129708	300475000	300475728	300475000	2 HAWTHORNE PL 265	BOSTON	2114 WHEELER-METCALF FAMILY TRUST	C/O JANE METCALF	P O BOX 53823	IRVINE	CA	92619
129691	300475000	300475711	300475000	2 HAWTHORNE PL 220	BOSTON	2114 MICHAELS JORDAN		15 RIVER ST #705	BOSTON	MA	2108
129440	300475000	300475433	300475000	9 HAWTHORNE PL 8-F	BOSTON	2114 FREEDMAN PAUL A		9 HAWTHORNE PL #8E	BOSTON	MA	2114
12986	300450000	300450904	300450000	8 WHITTIER PL 22A-8	BOSTON	2114 CHAU FONG DAK		4715 SHEBOYGAN AVE APT #207	MADISON	WI	53705
129772	300475000	300475793	300475000	2 HAWTHORNE PL 313	BOSTON	2114 MCGOVERN RITA E		19 HIGHLAND AV	LIXINGTON	MA	2421
12806	300450000	300450544	300450000	8 WHITTIER PL 3A-8	BOSTON	2114 SCHUBACK DEBORAH E		8 WHITTIER PL #3A-8	BOSTON	MA	2114
13138	300450000	300452236	300450000	6 WHITTIER PL PS-118	BOSTON	2114 HAMAD ANTHONY A		1227 LAWSON COVE CIR	VIRGINIA BEACH	VA	23455
129299	300475000	300475264	300475000	2 HAWTHORNE PL 16-C	BOSTON	2114 VAN DE VELDE FRANS J		2 HAWTHORNE PL #16-C	BOSTON	MA	2114
129411	300475000	300475400	300475000	9 HAWTHORNE PL 6-J	BOSTON	2114 WEBER ALFRED L ETAL		79 WHITTIER RD	MILTON	MA	2186
129108	300475000	300475049	300475000	2 HAWTHORNE PL 3-C	BOSTON	2114 ANTOON ALIA		44 KENT AV	MARSHFIELD	MA	2050
129446	300475000	300475439	300475000	9 HAWTHORNE PL 8-M	BOSTON	2114 WU ERIC J		9 HAWTHORNE PL # 8-M	BOSTON	MA	2114
12875	300450000	300450682	300450000	8 WHITTIER PL 9K-8	BOSTON	2114 KURBAN ANDREW F TS	C/O ANDREW F KURBAN	8 WHITTIER PL #9K-8	BOSTON	MA	2114
12952	300450000	300450836	300450000	8 WHITTIER PL 18G-8	BOSTON	2114 STARLIGHT HOLDINGS LLC		36 JFK STREET	CAMBRIDGE	MA	2138
13213	300450000	300452386	300450000	6 WHITTIER PL PS-193	BOSTON	2114 QIAN YI		180 TELFORD ST #319	BRIGHTON	MA	2135
129388	300475000	300475375	300475000	9 HAWTHORNE PL 5-B	BOSTON	2114 SWAILE SANDRA		9 HAWTHORNE PL, UNIT 5-B	BOSTON	MA	2114
129511	300475000	300475513	300475000	9 HAWTHORNE PL 12-O	BOSTON	2114 CHEN SHIRLEY T TS		7 WHITE PINE KNOLL RD	WAYLAND	MA	1778
129726	300475000	300475746	300475000	2 HAWTHORNE PL 285	BOSTON	2114 HSU NANCY		32 N BORDER RD	WINCHESTER	MA	1890
129452	300475000	300475447	300475000	9 HAWTHORNE PL 9-B	BOSTON	2114 REISER ELAINE TS		1938 WASHINGTON ST #314	AUBURNDALE	MA	2466
12852	300450000	300450636	300450000	8 WHITTIER PL 7G-8	BOSTON	2114 REDMOND JOSEPHINE L BE	C/O ELAINE REISNER	23 RUSSELL DRIVE	HARWICH	MA	2466
12975	300450000	300450882	300450000	8 WHITTIER PL 20K-8	BOSTON	2114 BARMAKIAN ADREENA	C/O JOSEPHINE REDMOND	8 WHITTIER PL #20K-8	BOSTON	MA	2114
13190	300450000	300452340	300450000	6 WHITTIER PL PS-170	BOSTON	2114 ABDALLAH EMAD		80 ENDICOTT ST	WESTWOOD	MA	2090
129695	300475000	300475715	300475000	2 HAWTHORNE PL 222	BOSTON	2114 POOLE WILLIAM S		9 HAWTHORNE PL # 14E	BOSTON	MA	2114
129534	300475000	300475540	300475000	9 HAWTHORNE PL 15-E	BOSTON	2114 ROGERS KIRK T		9 HAWTHORNE PL #15-E	BOSTON	MA	2114
129703	300475000	300475723	300475000	2 HAWTHORNE PL 232	BOSTON	2114 ISSELBACHER KURT TS	C/O DR KURT J ISSELBACHER TS	13TH STREET BLDG 149 RM 7205	CHARLESTOWN	MA	2129
12921	300450000	300450774	300450000	8 WHITTIER PL 15F-8	BOSTON	2114 MCDONALD FAMILY TRUST		8 WHITTIER PL, UNIT 15F-8	BOSTON	MA	2114
12998	300450000	300450928	300450000	8 WHITTIER PL 23C-8	BOSTON	2114 FLAHERTY AND PICHULO		8 WHITTIER PL #23C-8	BOSTON	MA	2114
13167	300450000	300452294	300450000	6 WHITTIER PL PS-147	BOSTON	2114 MARBERBLATT ERIC	C/O PATRICIA C FLAHERTY	6 WHITTIER PL STE 3C	BOSTON	MA	2114
129434	300475000	300475425	300475000	9 HAWTHORNE PL 7-R	BOSTON	2114 RUTKAUSKAS ROBERT		9 HAWTHORNE PL #7-R	BOSTON	MA	2114
129557	300475000	300475565	300475000	9 HAWTHORNE PL 16-M	BOSTON	2114 KANTER CARL J		9 HAWTHORNE PL #16-M	BOSTON	MA	2114
129680	300475000	300475700	300475000	2 HAWTHORNE PL 242	BOSTON	2114 WIDOFF SHELLEY G		1731 BEACON ST #1410	BROOKLINE	MA	2445
12898	300450000	300450728	300450000	8 WHITTIER PL 12C-8	BOSTON	2114 GRECHEN A YOCHUM 2019 REVOCABLE TRUST		8 WHITTIER PL, UNIT 12C	BOSTON	MA	2114
13021	300450000	300452002	300450000	6 WHITTIER PL PS-1	BOSTON	2114 ANGELA ANSARA REVOCABLE TRUST - 2015		420 CHESTNUT STREET	LYNNFIELD	MA	1940
13144	300450000	300452248	300450000	6 WHITTIER PL PS-124	BOSTON	2114 APPEL NORMAN L		8 WHITTIER PL #7K-8	BOSTON	MA	2114
129297	300475000	300475262	300475000	2 HAWTHORNE PL 16-A	BOSTON	2114 YEUNG HELEN H		2 HAWTHORNE PL, UNIT 16-A	BOSTON	MA	2114
129325	300475000	300475292	300475000	2 HAWTHORNE PL 17-N	BOSTON	2114 ROSENBLATT JANET TS	C/O CONCORD TRUST COMPANY	3 EXECUTIVE PK DR #302	BEDFORD	NH	3110
129574	300475000	300475584	300475000	9 HAWTHORNE PL 17-N	BOSTON	2114 GOODFIELD JAMES R	C/O ASHTON P GOODFIELD	9 HAWTHORNE PL #17-N	BOSTON	MA	2114
129657	300475000	300475677	300475000	2 HAWTHORNE PL	BOSTON	2114 MASS GENERAL PHYSICIANS	C/O PARTNERS HEALTHCARE	P O BOX 6240	BOSTON	MA	2114
129906	300475000	300475927	300475000	2 HAWTHORNE PL 652	BOSTON	2114 VAKILI CYRUS TS	C/O CYRUS VAKILI TS	1196 LOWELL RD	CONCORD	MA	2142
129918	300475000	300475939	300475000	2 HAWTHORNE PL 672	BOSTON	2114 KAPLAN EDITH TAGRIN		2 HAWTHORNE PL, UNIT 15-N	BOSTON	MA	2114
129303	300475000	300475268	300475000	2 HAWTHORNE PL 16-G	BOSTON	2114 POLI MARCANTONIO		2 HAWTHORNE PL UNIT 16-G	BOSTON	MA	2114
12706	300450000	300450342	300450000	6 WHITTIER PL 11L-6	BOSTON	2114 CONTEMPORARY HOMES LLC		151 TREMONT ST #27E	BOSTON	MA	2111
129265	300475000	300475223	300475000	2 HAWTHORNE PL 12-R	BOSTON	2114 MURGIA ANN B		2 HAWTHORNE PL #12-R	BOSTON	MA	2114
129480	300475000	300475478	300475000	9 HAWTHORNE PL 10-P	BOSTON	2114 MANASIAN SIMONA M	SIMONA M MINASIAN	139 CHARLES ST APT 122	BOSTON	MA	2114

129812	300475000	300475833	300475000	2	9	HAWTHORNE PL 355	BOSTON	2114	FOURNIER GWEN	2	HAWTHORNE PL #2-4L	BOSTON	MA	2114
12766	300450000	300450462	300450000	6		WHITTIER PL 16G-6	BOSTON	2114	GARGAS JOHN A	19	CAMBRIA RD	WEST NEWTON	MA	2465
13061	300450000	300452082	300450000	6	8	WHITTIER PL PS-41	BOSTON	2114	VAZQUEZ RAFAEL	6	WHITTIER PL #5E-6	BOSTON	MA	2114
13098	300450000	300452156	300450000	6	8	WHITTIER PL PS-78	BOSTON	2114	ISHERWOOD PHILIP TODD	65	LEWIS ST #315	BOSTON	MA	2128
13393	300450000	300452746	300450000	6	8	WHITTIER PL PS-373	BOSTON	2114	WHITTIER PLACE CONDOMINIUM TRUST	C/O	PHILIP TODD ISHERWOOD	BOSTON	MA	2114
										C/O	MANAGEMENT COMPANY	BOSTON	MA	2114



**AFFIDAVIT OF SERVICE  
FOR ABUTTER NOTIFICATION**

**Under the Massachusetts Wetlands Protection Act  
and Boston Wetlands Ordinance**

I, Christopher Hodney, hereby certify under pains and penalties of perjury that that at least one week prior to the public hearing, I gave notice to abutters in compliance with the second paragraph of Massachusetts General Laws Chapter 131, section 40, and the DEP Guide to Abutter Notification dated April 8, 1994, in connection with the following matter:

A Request for Certificate of Compliance was filed under the Massachusetts Wetlands Protection Act and/or the Boston Wetlands Ordinance by Equity Residential for the Alcott Tower located at 35 Lomasney Way, Boston, MA.

The Abutter Notification For, the list of abutters to whom it was given, and their addresses are attached to this Affidavit of Service.

  
Name

  
Date

- Civil Engineering
- Land Surveying
- Transportation Engineering
- Structural Engineering
- Green Infrastructure
- Planning
- GIS

**NOTES**

1. THIS DOCUMENT IS AN INSTRUMENT OF SERVICE OF NITSCH ENGINEERING. IT IS ISSUED TO EQUITY RESIDENTIAL FOR PURPOSES RELATED DIRECTLY AND SOLELY TO NITSCH ENGINEERING'S SCOPE OF SERVICES UNDER CONTRACT WITH EQUITY RESIDENTIAL FOR THE ALCOTT AS-BUILT PROJECT. ANY USE OR REUSE OF THIS DOCUMENT FOR ANY REASON BY ANY PARTY FOR PURPOSES UNRELATED DIRECTLY AND SOLELY TO SAID CONTRACT AND PROJECT SHALL BE AT THE USER'S SOLE AND EXCLUSIVE RISK AND LIABILITY, INCLUDING LIABILITY FOR VIOLATION OF COPYRIGHT LAWS, UNLESS WRITTEN AUTHORIZATION IS GIVEN THEREFOR BY NITSCH ENGINEERING.
2. THE PURPOSE OF THIS PLAN IS TO SHOW THE AS-BUILT CONDITIONS AS THE RESULT OF AN ON-THE-GROUND INSTRUMENT SURVEY WHICH OCCURRED IN APRIL 2022.
3. HORIZONTAL COORDINATES REFER TO MASSACHUSETTS STATE PLANE (MAD83) BASED ON RTK GPS OBSERVATIONS.
4. ELEVATION REFERS TO BOSTON CITY BASE (BCB) VERTICAL BASED ON RTK GPS OBSERVATIONS.
5. THE INFORMATION CONTAINED ON THE DISK OR ELECTRONIC DRAWING FILE ACCOMPANYING THIS PLAN MUST BE COMPARED TO THE SEALED AND SIGNED HARD COPY OF THE PLAN TO ENSURE THE ACCURACY OF ALL INFORMATION AND TO ENSURE NO CHANGES, ALTERATIONS, OR MODIFICATIONS HAVE BEEN MADE. RELIANCE SHALL NOT BE MADE ON A DOCUMENT TRANSMITTED BY COMPUTER OR OTHER ELECTRONIC MEANS UNLESS FIRST COMPARED TO THE ORIGINAL SEALED DOCUMENT ISSUED AT THE TIME OF THE SURVEY. DUE TO THE CRITICAL NATURE OF SURVEYING, DATA ACQUISITION, AND AUTOCAD PLAN DEVELOPMENT, IF CRITICAL DIMENSIONAL INFORMATION IS NEEDED AND IS NOT SPECIFICALLY SHOWN ON THE ELECTRONIC DRAWING FILE, PLEASE CONTACT NITSCH ENGINEERING.

**LEGEND**

- CATCH BASIN
- CABLE TELEVISION MANHOLE
- DRAIN MANHOLE
- ELECTRIC MANHOLE
- MISCELLANEOUS MANHOLE
- SEWER MANHOLE
- TELEPHONE MANHOLE
- WATER MANHOLE
- GAS SHUT-OFF
- WATER SHUT-OFF
- GAS GATE
- WATER GATE
- IRRIGATION CONTROL VALVE
- CLEANOUT
- BOSTON WATER WORKS
- FIRE HYDRANT
- DOWN SPOUT
- UTILITY POLE
- UTILITY POLE WITH CONDUIT LINE TO GROUND
- LIGHT POLE
- LIGHT BOLLARD
- LANDSCAPE LIGHT
- HAND HOLE
- ELECTRIC OUTLET
- TRASH CAN
- FIRE ALARM CALL BOX
- GATE POST
- BOLLARD
- PARKING METER
- SIGN POST
- TRAFFIC MAST ARM
- TRAFFIC SIGNAL
- PEDESTRIAN SIGNAL
- DEODOROUS TREE WITH TRUNK DIAMETER
- CONIFEROUS TREE WITH TRUNK DIAMETER
- HANDICAP PARKING
- SPOT ELEVATION
- CHAIN LINK FENCE
- BITUMINOUS CONCRETE BERM
- SLOPED GRANITE CURB
- VERTICAL GRANITE CURB
- VERTICAL CONCRETE CURB
- WHEELCHAIR RAMP
- LANDSCAPE TIMBER
- RIM ELEVATION EQUALS
- INVERT ELEVATION EQUALS
- TOP OF HOOD ELEVATION EQUALS
- NO PIPES VISIBLE
- FULL OF DEBRIS
- BOTTOM CENTER
- CANNOT OPEN
- TOP OF WATER
- TRAFFIC CONTROL BOX
- UNDERGROUND LOOP DETECTOR
- DETECTABLE WARNING PANEL
- TOP OF WALL ELEVATION
- UNDERGROUND CABLE TELEVISION LINE
- UNDERGROUND DRAIN LINE
- UNDERGROUND ELECTRIC LINE
- UNDERGROUND GAS LINE
- UNDERGROUND SEWER LINE
- UNDERGROUND TELEPHONE LINE
- UNDERGROUND WATER LINE
- OVERHEAD WIRES
- MONITORING WELL
- BENCH MARK

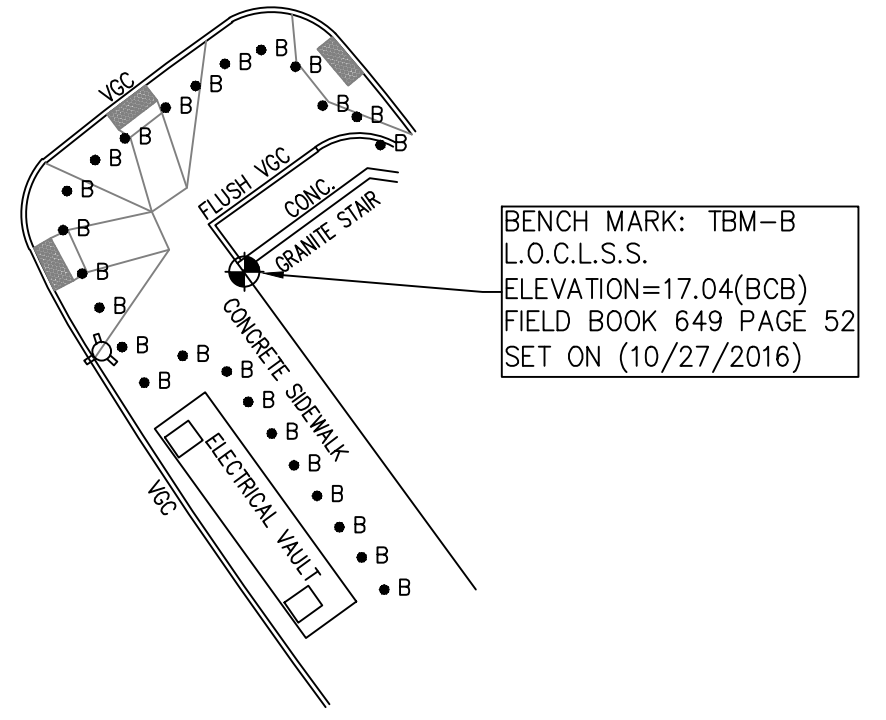
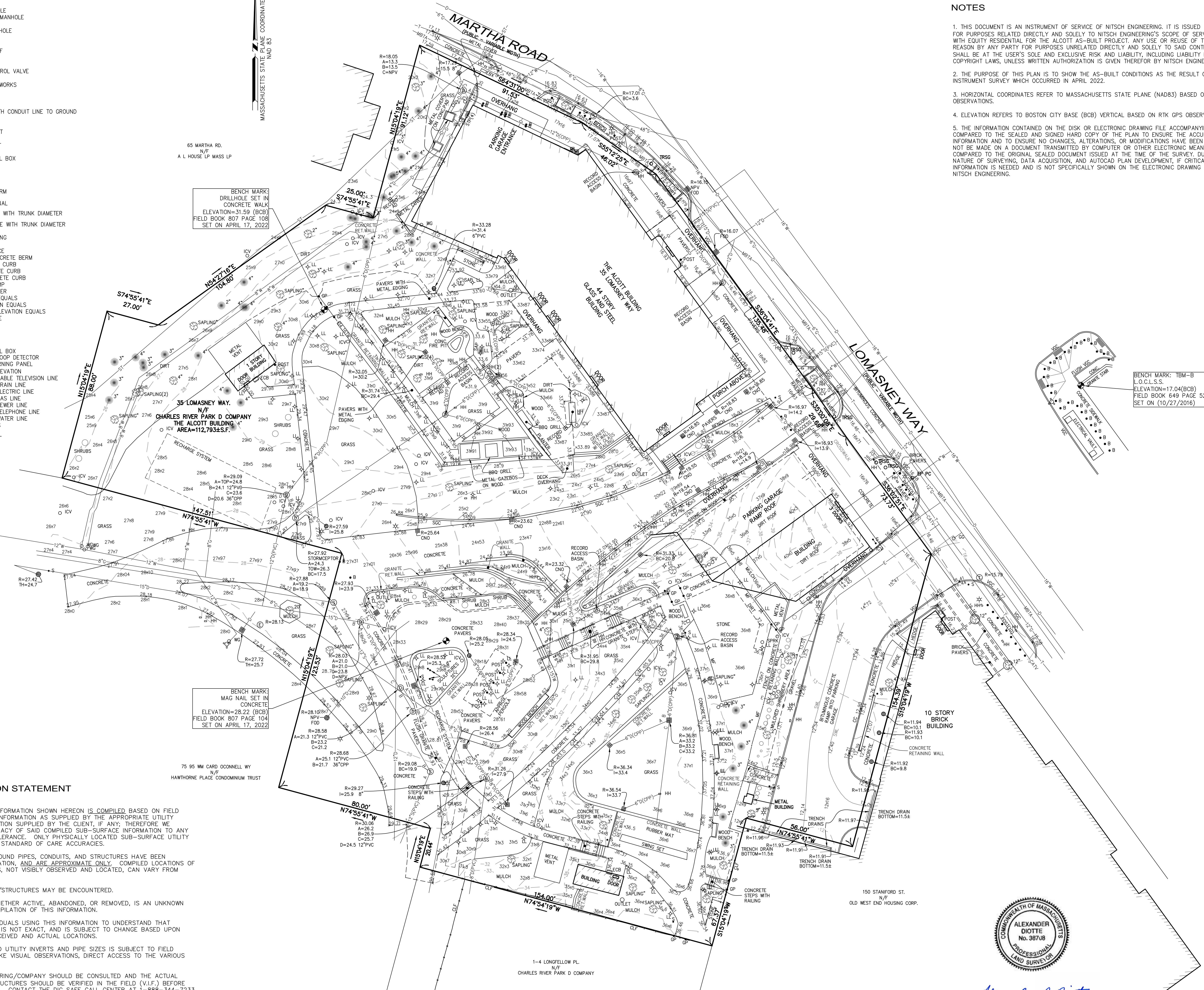

**UTILITY INFORMATION STATEMENT**

1. THE SUB-SURFACE UTILITY INFORMATION SHOWN HEREON IS COMPILED BASED ON FIELD SURVEY INFORMATION, RECORD INFORMATION AS SUPPLIED BY THE APPROPRIATE UTILITY COMPANIES, AND PLAN INFORMATION SUPPLIED BY THE CLIENT. IF ANY, THEREFORE WE CANNOT GUARANTEE THE ACCURACY OF SAID COMPILED SUB-SURFACE INFORMATION TO ANY CERTAIN DEGREE OF STATED TOLERANCE. ONLY PHYSICALLY LOCATED SUB-SURFACE UTILITY FEATURES FALL WITHIN NORMAL STANDARD OF CARE ACCURACIES.
2. THE LOCATIONS OF UNDERGROUND PIPES, CONDUITS, AND STRUCTURES HAVE BEEN DETERMINED FROM SAID INFORMATION, AND ARE APPROXIMATE ONLY. COMPILED LOCATIONS OF ANY UNDERGROUND STRUCTURES, NOT VISIBLY OBSERVED AND LOCATED, CAN VARY FROM THEIR ACTUAL LOCATIONS.
3. ADDITIONAL BURIED UTILITIES/STRUCTURES MAY BE ENCOUNTERED.
4. THE STATUS OF UTILITIES, WHETHER ACTIVE, ABANDONED, OR REMOVED, IS AN UNKNOWN CONDITION AS FAR AS OUR COMPILED INFORMATION.
5. IT IS INCUMBENT UPON INDIVIDUALS USING THIS INFORMATION TO UNDERSTAND THAT COMPILED UTILITY INFORMATION IS NOT EXACT, AND IS SUBJECT TO CHANGE BASED UPON VARYING PLAN INFORMATION RECEIVED AND ACTUAL LOCATIONS.
6. THE ACCURACY OF MEASURED UTILITY INVERTS AND PIPE SIZES IS SUBJECT TO FIELD CONDITIONS, THE ABILITY TO MAKE VISUAL OBSERVATIONS, DIRECT ACCESS TO THE VARIOUS ELEMENTS AND OTHER MATTERS.
7. THE PROPER UTILITY ENGINEERING/COMPANY SHOULD BE CONSULTED AND THE ACTUAL LOCATIONS OF SUBSURFACE STRUCTURES SHOULD BE VERIFIED IN THE FIELD (V.I.F.) BEFORE PLANNING FUTURE CONNECTIONS. CONTACT THE DIG SAFE CALL CENTER AT 1-888-344-7233, SEVENTY-TWO HOURS PRIOR TO EXCAVATION, BLASTING, GRADING, AND/OR PAVING.
8. AS OF THE DATE OF THIS PLAN RECORD INFORMATION HAS NOT BEEN RECEIVED BY NITSCH ENGINEERING FOR THE FOLLOWING UTILITIES:

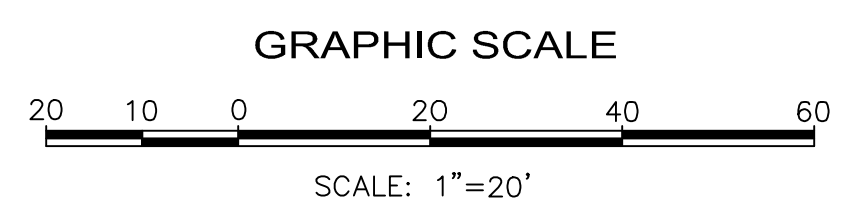

*Alexander D. Diotte*

6/21/2022

**AS-BUILT PLAN**  
 THE ALCOTT  
 35 LOMASNEY WAY  
 PREPARED FOR:  
**EQUITY RESIDENTIAL**  
 3 CENTER PLAZA, 3RD FLOOR, BOSTON, MASSACHUSETTS

REV.	COMMENTS	DATE

PROJECT #	14467.2
FILE	14467.2_ASB_BCB.dwg
SCALE	1"=20'
DATE	MAY 2022
DES./COMP.	ADD
FIELD BOOK	807
DRAFTED BY	MBP
CHECKED BY	

SHEET:1

**EX-1**