



75 State Street, Suite 701
Boston, Massachusetts 02109
tel: 617 452-6000

May 13, 2022

Mr. Nicholas Moreno
Executive Director
Boston Conservation Commission
1 City Hall Square, Room 709
Boston, MA 02201

Subject: (Revised) Request to Amend and Extend Existing Order of Conditions for the Muddy River Flood Damage Reduction Project, Phase 2 (DEP File #006-1635)

Dear Mr. Moreno:

On behalf of the Boston Parks and Recreation Department (BPRD), CDM Smith Inc. (CDM Smith) is pleased to submit this revised Request to Amend and Extend the existing Order of Conditions (OOC) for the Muddy River Flood Damage Reduction Project, Phase 2 (the Muddy River Project), an Ecological Restoration Limited Project (DEP File #006-1635). The Project was designed by the U.S. Army Corps of Engineers-New England District (ACOE) and aims to relieve the Muddy River of flooding, improve degraded riverine habitats, poor water quality, and other related water resource problems. This request seeks approval for additional invasive species removal and ecological restoration in an added project area, referred to as Work Area 12A. (See Project Locus Drawing attached.)

The proposed additional Work Area 12A will significantly complement the work already underway in Phase 2 and will serve the overall project goal for restoration of the Muddy River. It is important to note that this work was originally part of the overall Muddy River Restoration work but was omitted due to Federal Funding in the early 2000. The BPRD desires to seek this opportunity (in securing the Contractor's services while on-site) to achieve this important additional ecological restoration with significant benefit toward the overall goal of the Muddy River Flood Reduction and Ecological Restoration Project.

This request is also seeking a 3-year extension to the existing OOC to allow for completion of the work inclusive of the warrantee periods.

Update for Phase 2

The design and implementation of the Muddy River Project was conducted in two separate phases. This request only pertains to Phase 2.

Phase 2 construction, currently underway, began in the Spring of 2020, is anticipated to be completed by late 2023, and continues to include the following work:



- Excavation in the river in the Back Bay Fens area to allow for increased flows and reduce flood damage.
- Excavation in five stretches of the Riverway section of the river to allow for increased flows and reduce flood damage.
- Excavation of the sandbar and island at Leverett Pond to allow for increased flows and reduce flood damage.
- Excavation for deepened channel sections to delay need for maintenance dredging.
- Flood proofing at the Boston Fire Department Fire Control Center in the Back Bay Fens.
- Management of invasives (*Phragmites*) in the Back Bay Fens and Riverway areas where necessary to achieve and maintain flood damage reduction and improve ecological habitat quality.
- Restoration of wetland vegetation in dredged areas by seeding or planting appropriate wet meadow and emergent wetland plants.
- Restoration of riparian vegetation in upland areas where *Phragmites* or Japanese knotweed are being eradicated by planting grass, trees, and shrubs.
- Installation of habitat logs for fish and turtles.
- Planned removal of the temporary flow restriction control structure (FRCS) upstream of the Riverway.
- Restoration of vegetation and other landscape features following removal of temporary access roads, staging areas, and the eventually the flow restriction structure.
- Post construction vegetation monitoring and invasive species control.

All of the work in Phase 1 (completed in 2016 under a prior OOC) and in Phase 2 was designed to further the interests of the Wetlands Protection Act (WPA) by restoring and improving the natural capacity of the Muddy River wetlands resource areas in accordance with the goals of an Ecological Restoration Limited Project.

Additional Work Area 12A

Additional Work Area 12A is located in the Fens section of the river, across from original Work Area 12, on the southern bank of the river. The proposed work activities will extend the invasive species removal and restoration plantings from the culmination of Phase 2 Project work at Agassiz Road approximately up to Boylston Street. See attached Drawings CD109 and CD110 - Invasives Removal Plans and C-109 and 110 - Restoration as well as C-109 and C-110 Access Areas, which delineate the work activities in proposed Work Area 12A.

Work Area 12A, includes work in the following wetlands resource areas:

- Bank
- Bordering Vegetated Wetlands (BVW)
- Land Under Water (LUW)

- 25-ft Riverfront Area
- 100-ft Buffer Zone.

Table 1 lists alterations to wetland resource areas as approved by the original OOC, proposed alteration as part of Work Area 12A, total alterations including Work Area 12A, as well as the percentage that Work Area 12A comprise of the total impacts.

Table 1

UPDATED WETLAND RESOURCE AREA ALTERATIONS				
Wetland Resource Area	Original Alteration	Proposed Work Area 12A Alterations	Total Alteration	Percent of Original Alteration
Bank (LF)	5,115	1,606	6,721	31%
Bordering Vegetated Wetland (SF)	72,980	1,494	74,474	2%
Land under Water (SF)	561,307	38,532	599,839	7%
Bordering Land Subject to Flooding (SF)	1,754,306	75,260	1,829,566	4%
Riverfront Area (SF)	358,750	18,112	376,862	5%

The additional activities in Work Area 12A will comply with the approved approach for means and methods as submitted with the original Notice of Intent with respect to the layout of the flood control channel, access, and storage areas, pedestrian and hauling routes, utility investigations and relocations, site restoration, construction sequencing, environmental protection, including measures to protect Blueback herring and sensitive areas within the park system, flood protection, and traffic management.

Proposed Restoration Plantings

As with the original restoration plan, the Work Area 12A restoration plan is designed to rehabilitate the landscape with a plan that is compatible with the habit, form, scale, and context of the historic vegetation and to restore wetland and riparian habitat. Plant species were selected consistent with a species list of historic plantings and plans from the Olmsted Archives (Frederick Law Olmsted National Historic Site) photographs, Boston Parks and Recreation Department records, site conditions, and availability of plant material from local or regional nurseries.

As shown on Drawings C109 and C110 – Restoration Plans, wetland areas will be seeded with New England Wetland Plants “Wetmix” or an approved equal or planted with obligate or facultative



wetland shrubs between elevation (EL) 1.3 and 2.3 feet. All trees and other shrubs will be planted above EL 2.3 feet. Wetland shelves will be planted with plugs to a depth of about EL 0.8 feet. No upland species will be planted below EL 3.3 feet. Planting lists are as proposed in the original Notice of Intent.

Seed mixes for lawn areas will be a mix of typical turf species, primarily fescues and ryegrasses, and tailored for sun and shade areas and dense shade as specified. A seed mix of native wildflowers and grasses will be used for areas planted with trees and shrubs. This mix contains non-invasive species which typically grow less than about three feet tall and includes species used by pollinators and species with aesthetic appeal.

There will be the a two-year guarantee period for all plantings. Performance standards for wetland vegetation will be based on percent cover. Areas between EL 1.3 and 2.3 seeded with a wetland seed mix or wetland shrubs will have > 75 percent cover by native wetland plants after two years. In upland areas one-hundred percent survival of trees and shrubs will be required.

Temporary fencing will be installed to protect emergent plantings from grazing by ducks, geese, and fish (carp) during the plant establishment period. The fencing will be installed along the water-side edge of all emergent plantings. Fencing will be used on the water side of the shelf areas to exclude carp. Fencing will also be installed on the upland side of the emergent plantings to exclude waterfowl. The entire restored area will be fenced to prevent public access during construction and for a variable of time during restoration based on site conditions and consultation with the sponsors. The fencing is required to limit vandalism and unintentional incidental damage by the public to plant material and side slopes. Use of 4-foot-high coated chain link fencing is anticipated (similar to existing).

Post Construction Monitoring of Restoration Plantings

Invasive plant species will be controlled in restored areas during the 2-year establishment and monitoring period. Over the long term an Operation and Maintenance Manual will discuss invasive species management. Because *Phragmites* can readily spread by seed and will remain in the Riverway and Back Bay Fens proximal to the project area, annual monitoring and control efforts are still required. USACE continues to recommend zero tolerance for *Phragmites* in all restored areas to ensure the ecological and flood conveyance benefits are maintained.

An invasive plant species control plan will be developed and incorporated into the existing plan. The plan relies on frequent meander surveys through restored areas to detect invasive species and the controlled use of herbicide when hand pulling is not an effective control method. All herbicide use will be in accordance with label instructions, state and federal law, and the Order of Conditions received from the Boston and Brookline Conservation Commissions. Herbicides will be applied by Massachusetts certified herbicide applicators.



Mr. Nicolas Moreno
May 13, 2022
Page 5

The proposed invasive species removal and restoration plantings in Work Area 12A will result in additional improved habitat value in the Fens section of the Muddy River. In addition, removal of Phragmites also furthers the desired ecological restoration benefits for the Fens section of the Muddy River beyond what the original scope of work achieved.

Climate Change Considerations

The Muddy River Restoration is part of the Resilient Boston and Climate Ready Boston planning initiative and Phase 1 and 2 to date have achieved significant dredging of sediment, invasive plant species removals, construction of new riverbanks and native landscape plantings. Phase 1 also daylighted a large section of the river removing the underground culverts and returning that section to its original state. Further, Phase 2 included the removal of approximately 116 trees (dead or decaying or ashes infested with the Emerald Ash Borer) and plantings of 130 new and more resilient trees. The restoration of Muddy River promotes climate resiliency by reducing impacts from floodwaters, improving water quality, and enhancing aquatic/riparian habitat which will minimize erosion and sedimentation.

We respectfully request that the Commission approve this Request to Amend and Extend the existing OOC (DEP File No. 006-1635). Please do not hesitate to contact me at (617) 452-6586 or via email if you have any questions or concerns.

Sincerely,

Mary C. Mancini, BCEE, P.E.
CDM Smith Inc.

cc: Thomas Brady, Town of Brookline
Thomas Timmons, City of Boston
Patrice Kish, Department of Conservation and Recreation
Jennifer Flanagan, Corps of Engineers, New England District

Attachments:

Attachment 1 – WPA Forms 3 and 7
Attachment 2 – Abutter Information
Attachment 3 - Project Plans



ATTACHMENT 1
WPA Forms 3 and 7



Massachusetts Department of Environmental Protection
Bureau of Resource Protection - Wetlands

WPA Form 3 – Notice of Intent

Massachusetts Wetlands Protection Act M.G.L. c. 131, §40

Provided by MassDEP:

MassDEP File Number

Document Transaction Number

Boston

City/Town

A. General Information (continued)

6. General Project Description:

Muddy River - Phase 2 Construction - Additional invasive species management and restoration of impacted area.

7a. Project Type Checklist: (Limited Project Types see Section A. 7b.)

- 1. Single Family Home
- 2. Residential Subdivision
- 3. Commercial/Industrial
- 4. Dock/Pier
- 5. Utilities
- 6. Coastal engineering Structure
- 7. Agriculture (e.g., cranberries, forestry)
- 8. Transportation
- 9. Other

7b. Is any portion of the proposed activity eligible to be treated as a limited project (including Ecological Restoration Limited Project) subject to 310 CMR 10.24 (coastal) or 310 CMR 10.53 (inland)?

- 1. Yes No If yes, describe which limited project applies to this project. (See 310 CMR 10.24 and 10.53 for a complete list and description of limited project types)

Flood Control and Invasvie Species Management

2. Limited Project Type

If the proposed activity is eligible to be treated as an Ecological Restoration Limited Project (310 CMR10.24(8), 310 CMR 10.53(4)), complete and attach Appendix A: Ecological Restoration Limited Project Checklist and Signed Certification.

8. Property recorded at the Registry of Deeds for:

Suffolk - Chapter 185 Acts of 1875 and Chapter 403 Acts of 1954

b. Certificate # (if registered land)

c. Book

d. Page Number

B. Buffer Zone & Resource Area Impacts (temporary & permanent)

- 1. Buffer Zone Only – Check if the project is located only in the Buffer Zone of a Bordering Vegetated Wetland, Inland Bank, or Coastal Resource Area.
- 2. Inland Resource Areas (see 310 CMR 10.54-10.58; if not applicable, go to Section B.3, Coastal Resource Areas).

Check all that apply below. Attach narrative and any supporting documentation describing how the project will meet all performance standards for each of the resource areas altered, including standards requiring consideration of alternative project design or location.



Massachusetts Department of Environmental Protection
 Bureau of Resource Protection - Wetlands
WPA Form 3 – Notice of Intent
 Massachusetts Wetlands Protection Act M.G.L. c. 131, §40

Provided by MassDEP:

 MassDEP File Number

 Document Transaction Number
 Boston

 City/Town

B. Buffer Zone & Resource Area Impacts (temporary & permanent) (cont'd)

For all projects affecting other Resource Areas, please attach a narrative explaining how the resource area was delineated.

Resource Area	Size of Proposed Alteration	Proposed Replacement (if any)
a. <input checked="" type="checkbox"/> Bank	<u>6,721</u> 1. linear feet	<u>6,721</u> 2. linear feet
b. <input checked="" type="checkbox"/> Bordering Vegetated Wetland	<u>74,474</u> 1. square feet	<u>83,196,</u> 2. square feet
c. <input checked="" type="checkbox"/> Land Under Waterbodies and Waterways	<u>599,839</u> 1. square feet <u>86,576</u> 3. cubic yards dredged	<u>599,839</u> 2. square feet

Resource Area	Size of Proposed Alteration	Proposed Replacement (if any)
d. <input checked="" type="checkbox"/> Bordering Land Subject to Flooding	<u>1,829,566</u> 1. square feet <u>3. cubic feet of flood storage lost</u>	<u>1,829,566</u> 2. square feet <u>4. cubic feet replaced</u>
e. <input type="checkbox"/> Isolated Land Subject to Flooding	<u>1. square feet</u> <u>2. cubic feet of flood storage lost</u>	 <u>3. cubic feet replaced</u>
f. <input checked="" type="checkbox"/> Riverfront Area	<u>Muddy River</u> 1. Name of Waterway (if available) - specify coastal or inland	

2. Width of Riverfront Area (check one):

- 25 ft. - Designated Densely Developed Areas only
- 100 ft. - New agricultural projects only
- 200 ft. - All other projects

3. Total area of Riverfront Area on the site of the proposed project: N/A
square feet

4. Proposed alteration of the Riverfront Area:
358,750 376,862 _____
 a. total square feet b. square feet within 100 ft. c. square feet between 100 ft. and 200 ft.

- 5. Has an alternatives analysis been done and is it attached to this NOI? Yes No
- 6. Was the lot where the activity is proposed created prior to August 1, 1996? Yes No

3. Coastal Resource Areas: (See 310 CMR 10.25-10.35)

Note: for coastal riverfront areas, please complete **Section B.2.f.** above.



Massachusetts Department of Environmental Protection
Bureau of Resource Protection - Wetlands

WPA Form 3 – Notice of Intent

Massachusetts Wetlands Protection Act M.G.L. c. 131, §40

Provided by MassDEP:

MassDEP File Number

Document Transaction Number

Boston

City/Town

B. Buffer Zone & Resource Area Impacts (temporary & permanent) (cont'd)

Check all that apply below. Attach narrative and supporting documentation describing how the project will meet all performance standards for each of the resource areas altered, including standards requiring consideration of alternative project design or location.

Online Users:
Include your document transaction number (provided on your receipt page) with all supplementary information you submit to the Department.

<u>Resource Area</u>	<u>Size of Proposed Alteration</u>	<u>Proposed Replacement (if any)</u>
a. <input type="checkbox"/> Designated Port Areas	Indicate size under Land Under the Ocean, below	
b. <input type="checkbox"/> Land Under the Ocean	_____	
	1. square feet	

	2. cubic yards dredged	
c. <input type="checkbox"/> Barrier Beach	Indicate size under Coastal Beaches and/or Coastal Dunes below	
d. <input type="checkbox"/> Coastal Beaches	_____	_____
	1. square feet	2. cubic yards beach nourishment
e. <input type="checkbox"/> Coastal Dunes	_____	_____
	1. square feet	2. cubic yards dune nourishment
	<u>Size of Proposed Alteration</u>	<u>Proposed Replacement (if any)</u>
f. <input type="checkbox"/> Coastal Banks	_____	
	1. linear feet	
g. <input type="checkbox"/> Rocky Intertidal Shores	_____	
	1. square feet	
h. <input type="checkbox"/> Salt Marshes	_____	_____
	1. square feet	2. sq ft restoration, rehab., creation
i. <input type="checkbox"/> Land Under Salt Ponds	_____	
	1. square feet	

	2. cubic yards dredged	
j. <input type="checkbox"/> Land Containing Shellfish	_____	
	1. square feet	
k. <input type="checkbox"/> Fish Runs	Indicate size under Coastal Banks, inland Bank, Land Under the Ocean, and/or inland Land Under Waterbodies and Waterways, above	

	1. cubic yards dredged	
l. <input type="checkbox"/> Land Subject to Coastal Storm Flowage	_____	
	1. square feet	
4. <input type="checkbox"/> Restoration/Enhancement	If the project is for the purpose of restoring or enhancing a wetland resource area in addition to the square footage that has been entered in Section B.2.b or B.3.h above, please enter the additional amount here.	
	_____	_____
	a. square feet of BVW	b. square feet of Salt Marsh
5. <input type="checkbox"/> Project Involves Stream Crossings		
	_____	_____
	a. number of new stream crossings	b. number of replacement stream crossings



Massachusetts Department of Environmental Protection
Bureau of Resource Protection - Wetlands

WPA Form 3 – Notice of Intent

Massachusetts Wetlands Protection Act M.G.L. c. 131, §40

Provided by MassDEP:

MassDEP File Number

Document Transaction Number

Boston

City/Town

C. Other Applicable Standards and Requirements

- This is a proposal for an Ecological Restoration Limited Project. Skip Section C and complete Appendix A: Ecological Restoration Limited Project Checklists – Required Actions (310 CMR 10.11).

Streamlined Massachusetts Endangered Species Act/Wetlands Protection Act Review

1. Is any portion of the proposed project located in **Estimated Habitat of Rare Wildlife** as indicated on the most recent Estimated Habitat Map of State-Listed Rare Wetland Wildlife published by the Natural Heritage and Endangered Species Program (NHESP)? To view habitat maps, see the *Massachusetts Natural Heritage Atlas* or go to http://maps.massgis.state.ma.us/PRI_EST_HAB/viewer.htm.

- a. Yes No **If yes, include proof of mailing or hand delivery of NOI to:**

**Natural Heritage and Endangered Species Program
Division of Fisheries and Wildlife
1 Rabbit Hill Road
Westborough, MA 01581**

b. Date of map _____

If yes, the project is also subject to Massachusetts Endangered Species Act (MESA) review (321 CMR 10.18). To qualify for a streamlined, 30-day, MESA/Wetlands Protection Act review, please complete Section C.1.c, and include requested materials with this Notice of Intent (NOI); *OR* complete Section C.2.f, if applicable. *If MESA supplemental information is not included with the NOI, by completing Section 1 of this form, the NHESP will require a separate MESA filing which may take up to 90 days to review (unless noted exceptions in Section 2 apply, see below).*

- c. Submit Supplemental Information for Endangered Species Review*

1. Percentage/acreage of property to be altered:
 - (a) within wetland Resource Area _____ percentage/acreage
 - (b) outside Resource Area _____ percentage/acreage

2. Assessor’s Map or right-of-way plan of site

2. Project plans for entire project site, including wetland resource areas and areas outside of wetlands jurisdiction, showing existing and proposed conditions, existing and proposed tree/vegetation clearing line, and clearly demarcated limits of work **
 - (a) Project description (including description of impacts outside of wetland resource area & buffer zone)
 - (b) Photographs representative of the site

* Some projects **not** in Estimated Habitat may be located in Priority Habitat, and require NHESP review (see <https://www.mass.gov/ma-endangered-species-act-mesa-regulatory-review>).

Priority Habitat includes habitat for state-listed plants and strictly upland species not protected by the Wetlands Protection Act.

** MESA projects may not be segmented (321 CMR 10.16). The applicant must disclose full development plans even if such plans are not required as part of the Notice of Intent process.



Massachusetts Department of Environmental Protection
 Bureau of Resource Protection - Wetlands
WPA Form 3 – Notice of Intent
 Massachusetts Wetlands Protection Act M.G.L. c. 131, §40

Provided by MassDEP:

MassDEP File Number

Document Transaction Number

Boston

City/Town

C. Other Applicable Standards and Requirements (cont'd)

(c) MESA filing fee (fee information available at <https://www.mass.gov/how-to/how-to-file-for-a-mesa-project-review>).
 Make check payable to “Commonwealth of Massachusetts - NHESP” and **mail to NHESP** at above address

Projects altering 10 or more acres of land, also submit:

- (d) Vegetation cover type map of site
- (e) Project plans showing Priority & Estimated Habitat boundaries
- (f) OR Check One of the Following

1. Project is exempt from MESA review.
 Attach applicant letter indicating which MESA exemption applies. (See 321 CMR 10.14, <https://www.mass.gov/service-details/exemptions-from-review-for-projectsactivities-in-priority-habitat>; the NOI must still be sent to NHESP if the project is within estimated habitat pursuant to 310 CMR 10.37 and 10.59.)

2. Separate MESA review ongoing. a. NHESP Tracking # _____ b. Date submitted to NHESP _____

3. Separate MESA review completed.
 Include copy of NHESP “no Take” determination or valid Conservation & Management Permit with approved plan.

3. For coastal projects only, is any portion of the proposed project located below the mean high water line or in a fish run?
- a. Not applicable – project is in inland resource area only b. Yes No

If yes, include proof of mailing, hand delivery, or electronic delivery of NOI to either:

South Shore - Cohasset to Rhode Island border, and the Cape & Islands:

North Shore - Hull to New Hampshire border:

Division of Marine Fisheries -
 Southeast Marine Fisheries Station
 Attn: Environmental Reviewer
 836 South Rodney French Blvd.
 New Bedford, MA 02744
 Email: dmf.envreview-south@mass.gov

Division of Marine Fisheries -
 North Shore Office
 Attn: Environmental Reviewer
 30 Emerson Avenue
 Gloucester, MA 01930
 Email: dmf.envreview-north@mass.gov

Also if yes, the project may require a Chapter 91 license. For coastal towns in the Northeast Region, please contact MassDEP’s Boston Office. For coastal towns in the Southeast Region, please contact MassDEP’s Southeast Regional Office.

- c. Is this an aquaculture project? d. Yes No

If yes, include a copy of the Division of Marine Fisheries Certification Letter (M.G.L. c. 130, § 57).

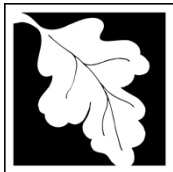

Massachusetts Department of Environmental Protection
Bureau of Resource Protection - Wetlands

WPA Form 3 – Notice of Intent

Massachusetts Wetlands Protection Act M.G.L. c. 131, §40

Provided by MassDEP:

MassDEP File Number

Document Transaction Number

Boston

City/Town

C. Other Applicable Standards and Requirements (cont'd)

4. Is any portion of the proposed project within an Area of Critical Environmental Concern (ACEC)?
a. Yes No If yes, provide name of ACEC (see instructions to WPA Form 3 or MassDEP Website for ACEC locations). **Note:** electronic filers click on Website.
b. ACEC
5. Is any portion of the proposed project within an area designated as an Outstanding Resource Water (ORW) as designated in the Massachusetts Surface Water Quality Standards, 314 CMR 4.00?
a. Yes No
6. Is any portion of the site subject to a Wetlands Restriction Order under the Inland Wetlands Restriction Act (M.G.L. c. 131, § 40A) or the Coastal Wetlands Restriction Act (M.G.L. c. 130, § 105)?
a. Yes No
7. Is this project subject to provisions of the MassDEP Stormwater Management Standards?
a. Yes. Attach a copy of the Stormwater Report as required by the Stormwater Management Standards per 310 CMR 10.05(6)(k)-(q) and check if:
1. Applying for Low Impact Development (LID) site design credits (as described in Stormwater Management Handbook Vol. 2, Chapter 3)
2. A portion of the site constitutes redevelopment
3. Proprietary BMPs are included in the Stormwater Management System.
b. No. Check why the project is exempt:
1. Single-family house
2. Emergency road repair
3. Small Residential Subdivision (less than or equal to 4 single-family houses or less than or equal to 4 units in multi-family housing project) with no discharge to Critical Areas.

D. Additional Information

- This is a proposal for an Ecological Restoration Limited Project. Skip Section D and complete Appendix A: Ecological Restoration Notice of Intent – Minimum Required Documents (310 CMR 10.12).

Applicants must include the following with this Notice of Intent (NOI). See instructions for details.

Online Users: Attach the document transaction number (provided on your receipt page) for any of the following information you submit to the Department.

1. USGS or other map of the area (along with a narrative description, if necessary) containing sufficient information for the Conservation Commission and the Department to locate the site. (Electronic filers may omit this item.)
2. Plans identifying the location of proposed activities (including activities proposed to serve as a Bordering Vegetated Wetland [BVW] replication area or other mitigating measure) relative to the boundaries of each affected resource area.

Online Users:
Include your document transaction number (provided on your receipt page) with all supplementary information you submit to the Department.



Massachusetts Department of Environmental Protection
Bureau of Resource Protection - Wetlands

WPA Form 3 – Notice of Intent

Massachusetts Wetlands Protection Act M.G.L. c. 131, §40

Provided by MassDEP:
MassDEP File Number
Document Transaction Number
Boston
City/Town

D. Additional Information (cont'd)

3. Identify the method for BVW and other resource area boundary delineations (MassDEP BVW Field Data Form(s), Determination of Applicability, Order of Resource Area Delineation, etc.), and attach documentation of the methodology.

4. List the titles and dates for all plans and other materials submitted with this NOI.

a. Plan Title

b. Prepared By

c. Signed and Stamped by

d. Final Revision Date

e. Scale

f. Additional Plan or Document Title

g. Date

5. If there is more than one property owner, please attach a list of these property owners not listed on this form.

6. Attach proof of mailing for Natural Heritage and Endangered Species Program, if needed.

7. Attach proof of mailing for Massachusetts Division of Marine Fisheries, if needed.

8. Attach NOI Wetland Fee Transmittal Form

9. Attach Stormwater Report, if needed.

E. Fees

1. Fee Exempt: No filing fee shall be assessed for projects of any city, town, county, or district of the Commonwealth, federally recognized Indian tribe housing authority, municipal housing authority, or the Massachusetts Bay Transportation Authority.

Applicants must submit the following information (in addition to pages 1 and 2 of the NOI Wetland Fee Transmittal Form) to confirm fee payment:

2. Municipal Check Number

3. Check date

4. State Check Number

5. Check date

6. Payor name on check: First Name

7. Payor name on check: Last Name

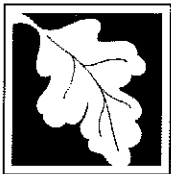

Massachusetts Department of Environmental Protection
Bureau of Resource Protection - Wetlands

WPA Form 3 – Notice of Intent

Massachusetts Wetlands Protection Act M.G.L. c. 131, §40

Provided by MassDEP:
MassDEP File#: 006-1635
MassDEP File Number
Document Transaction Number
Boston
City/Town

F. Signatures and Submittal Requirements

I hereby certify under the penalties of perjury that the foregoing Notice of Intent and accompanying plans, documents, and supporting data are true and complete to the best of my knowledge. I understand that the Conservation Commission will place notification of this Notice in a local newspaper at the expense of the applicant in accordance with the wetlands regulations, 310 CMR 10.05(5)(a).

I further certify under penalties of perjury that all abutters were notified of this application, pursuant to the requirements of M.G.L. c. 131, § 40. Notice must be made by Certificate of Mailing or in writing by hand delivery or certified mail (return receipt requested) to all abutters within 100 feet of the property line of the project location.

1. Signature of Applicant

5/4/2022

2. Date

3. Signature of Property Owner (if different)

Mary C Mancini

4. Date

May 4, 2022

5. Signature of Representative (if any)

6. Date

For Conservation Commission:

Two copies of the completed Notice of Intent (Form 3), including supporting plans and documents, two copies of the NOI Wetland Fee Transmittal Form, and the city/town fee payment, to the Conservation Commission by certified mail or hand delivery.

For MassDEP:

One copy of the completed Notice of Intent (Form 3), including supporting plans and documents, one copy of the NOI Wetland Fee Transmittal Form, and a **copy** of the state fee payment to the MassDEP Regional Office (see Instructions) by certified mail or hand delivery.

Other:

If the applicant has checked the "yes" box in any part of Section C, Item 3, above, refer to that section and the Instructions for additional submittal requirements.

The original and copies must be sent simultaneously. Failure by the applicant to send copies in a timely manner may result in dismissal of the Notice of Intent.



WPA Form 7 – Extension Permit for Orders of Conditions

Massachusetts Wetlands Protection Act M.G.L. c. 131, §40

A. General Information

Important:
When filling out forms on the computer, use only the tab key to move your cursor - do not use the return key.



1. Applicant:

Boston Parks and Recreation Department (BPRD)
Name
1010 Massachusetts Avenue, 3rd floor
Mailing Address
Boston MA 02118
City/Town State Zip Code

2. Property Owner (if different):

Name

Mailing Address

City/Town State Zip Code

B. Authorization

The Order of Conditions (or Extension Permit) issued to the applicant or property owner listed above on:

2/20/2019 Issued by: Boston
Date Conservation Commission

for work at: Leverett Pond, Riverway, Back
Bay Fens Assessor's Map/Plat Number Parcel/Lot Number

recorded at the Registry of Deeds for:

Suffolk 61219 95
County Book Page

Certificate (if registered land)

is hereby extended until: May 28, 2026
Date Date the Order was last extended (if applicable)

This date can be no more than 3 years from the expiration date of the Order of Conditions or the latest extension. Only unexpired Orders of Conditions or Extension may be extended.

This Extension Permit must be signed by a majority of the Conservation Commission and a copy sent to the applicant and the appropriate DEP Regional Office (<https://www.mass.gov/service-details/massdep-regional-offices-by-community>).



WPA Form 7 – Extension Permit for Orders of Conditions

Massachusetts Wetlands Protection Act M.G.L. c. 131, §40

B. Authorization (cont.)

Issue Date (mm/dd/yyyy)

Signatures:

Signature

Printed Name

Signature

Printed Name

Signature

Printed Name

Signature

Printed Name

Signature

Printed Name

Signature

Printed Name

Signature

Printed Name

Signature

Printed Name

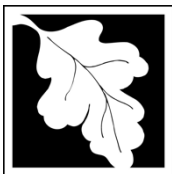

Massachusetts Department of Environmental Protection

Bureau of Resource Protection - Wetlands

WPA Form 7 – Extension Permit for Orders of Conditions

Massachusetts Wetlands Protection Act M.G.L. c. 131, §40

DEP File Number:

006-1636

Provided by DEP

C. Recording Confirmation

The applicant shall record this document in accordance with General Condition 8 of the Order of Conditions (see below), complete the form attached to this Extension Permit, have it stamped by the Registry of Deeds, and return it to the Conservation Commission.

Note: General Condition 8 of the Order of Conditions requires the applicant, prior to commencement of work, to record the final Order (or in this case, the Extension Permit for the Order of Conditions) in the Registry of Deeds or the Land Court for the district in which the land is located, within the chain of title of the affected property. In the case of recorded land, it shall be noted in the Registry's Granter Index under the name of the owner of the land upon which the proposed work is to be done. In the case of registered land, it shall also be noted on the Land Court Certificate of Title of the owner of the land upon which the proposed work is done.

Detach this page and submit it to the Conservation Commission prior to the expiration of the Order of Conditions subject to this Extension Permit.

To:

Boston

Conservation Commission

Please be advised that the Extension Permit to the Order of Conditions for the project at:

Leverett Pond, Riverway, Back Bay Fens

Project Location

006-1636

DEP File Number

has been recorded at the Registry of Deeds of:

Suffolk

County

for:

Boston Park and Recreation Department

Property Owner

and has been noted in the chain of title of the affected property in accordance with General Condition 8 of the original Order of Conditions on:

6/4/2019

Date

61219

Book

95

Page

If recorded land the instrument number which identifies this transaction is:

N/A

Instrument Number

If registered land, the document number which identifies this transaction is:

N/A

Document Number

Signature of Applicant

ATTACHMENT 2
Abutter Information



**NOTIFICATION TO ABUTTERS
BOSTON CONSERVATION COMMISSION**

In accordance with the Massachusetts Wetlands Protection Act, Massachusetts General Laws Chapter 131, Section 40, and the Boston Wetlands Ordinance, you are hereby notified as an abutter to a project filed with the Boston Conservation Commission.

A. Boston Parks and Recreation Department has filed a Request to Amend and Extend an Existing Order of Conditions with the Boston Conservation Commission seeking permission to alter an Area Subject to Protection under the Wetlands Protection Act (General Laws Chapter 131, section 40) and Boston Wetlands Ordinance.

B. The address of the lot where the activity is proposed is Muddy River - Leverett Pond, Riverway, and Back Bay Fens.

C. The project involves additional invasive species removal and restoration plantings.

D. Copies of the Notice of Intent may be obtained by contacting the Boston Conservation Commission at CC@boston.gov.

E. Copies of the Request to Amend and Extend an Existing Order of Conditions may be obtained from CDM Smith Inc. (Mary Mancini, P.E.) by contacting them at 617-452-6635 (email: mancini@cdmsmith.com) between the hours of 8AM and 5PM, Monday thru Friday.

F. In accordance with the Chapter 20 of the Acts of 2021, the public hearing will take place **virtually** at <https://zoom.us/j/6864582044>. If you are unable to access the internet, you can call 1-929-205-6099, enter Meeting ID 686 458 2044 # and use # as your participant ID.

G. Information regarding the date and time of the public hearing may be obtained from the **Boston Conservation Commission** by emailing CC@boston.gov or calling **(617) 635-3850** between the hours of **9 AM to 5 PM, Monday through Friday**.

NOTE: Notice of the public hearing, including its date, time, and place, will be published at least five (5) days in advance in the **Boston Herald**.

NOTE: Notice of the public hearing, including its date, time, and place, will be posted on www.boston.gov/public-notices and in Boston City Hall not less than forty-eight (48) hours in advance. If you would like to provide comments, you may attend the public hearing or send written comments to CC@boston.gov or Boston City Hall, Environment Department, Room 709, 1 City Hall Square, Boston, MA 02201

NOTE: If you would like to provide comments, you may attend the public hearing or send written comments to CC@boston.gov or Boston City Hall, Environment Department, Room 709, 1 City Hall Square, Boston, MA 02201

NOTE: You also may contact the Boston Conservation Commission or the Department of Environmental Protection Northeast Regional Office for more information about this application or the Wetlands Protection Act. To contact DEP, call: the Northeast Region: (978) 694-3200.

NOTE: If you plan to attend the public hearing and are in need of interpretation, please notify staff at CC@boston.gov by 12 PM the day before the hearing.



**NOTIFICACIÓN PARA PROPIETARIOS Y/O VECINOS COLINDANTES
COMISIÓN DE CONSERVACIÓN DE BOSTON**

De conformidad con la Ley de protección de los humedales de Massachusetts, el Capítulo 131, Sección 40 de las Leyes Generales de Massachusetts y la Ordenanza sobre los humedales de Boston, por la presente queda usted notificado como propietario o vecino colindante de un proyecto presentado ante la Comisión de Conservación de Boston.

A. Departamento de Parques y Recreación de Boston ha presentado una solicitud a la Comisión de Conservación de Boston pidiendo permiso para modificar una zona sujeta a protección en virtud de la Ley de protección de los humedales (Leyes generales, capítulo 131, sección 40) y la Ordenanza sobre los humedales de Boston.

B. La dirección del lote donde se propone la actividad es Muddy River: Leverett Pond, Riverway y Back Bay Fens.

C. El proyecto consiste en plantaciones adicionales de eliminación y restauración de especies invasora.

D. Se pueden obtener copias del Aviso de Intención comunicándose con la Comisión de Conservación de Boston en CC@boston.gov.

E. Las copias de la notificación de intención pueden obtenerse en CDM Smith Inc. (Mary Mancini, P.E.) at 617-452-6635 (correo electrónico: mancinimc@cdmsmith.com) entre las 8AM to 5PM, lunes a viernes Monday thru Friday.

F. De acuerdo con el Decreto Ejecutivo de le Mancomunidad de Massachusetts que suspende ciertas disposiciones de la Ley de reuniones abiertas, la audiencia pública se llevará a cabo virtualmente en <https://zoom.us/j/6864582044>. Si no puede acceder a Internet, puede llamar al 1-929-205-6099, ingresar ID de reunión 686 458 2044 # y usar # como su ID de participante.

G. La información relativa a la fecha y hora de la audiencia pública puede solicitarse a la Comisión de Conservación de Boston por correo electrónico a CC@boston.gov o llamando al (617) 635-4416 entre las 9 AM y las 5 PM, de lunes a viernes.

NOTA: La notificación de la audiencia pública, incluida su fecha, hora y lugar, se publicará en el **Boston Herald** con al menos cinco (5) días de antelación.

NOTA: La notificación de la audiencia pública, incluida su fecha, hora y lugar, se publicará en www.boston.gov/public-notices y en el Ayuntamiento de Boston con no menos de cuarenta y ocho (48) horas de antelación. Si desea formular comentarios, puede asistir a la audiencia pública o enviarlos por escrito a CC@boston.gov o al Ayuntamiento de Boston, Departamento de Medio Ambiente, Sala 709, 1 City Hall Square, Boston, MA 02201.

NOTA: También puede comunicarse con la Comisión de Conservación de Boston o con la Oficina Regional del Noreste del Departamento de Protección Ambiental para obtener más información sobre esta solicitud o la Ley de Protección de Humedales. Para comunicarse con el DEP, llame a la Región Noreste: (978) 694-3200.

NOTA: si tiene previsto asistir a la audiencia pública y necesita servicios de interpretación, sírvase informar al personal en CC@boston.gov antes de las 12 PM del día anterior a la audiencia.si tiene.

Certificate of Translation

I, Irene I. Chavez, am literate in both English and Spanish. I have reviewed the attached document and have interpreted it as completely and accurately to the best of my ability to the Affiant prior to his/her signature.

Date: May 4, 2022

Signature Irene I Chavez



波士顿湿地保护委员会 项目邻近住户通知

根据《马萨诸塞州湿地保护法》、《马萨诸塞州普通法》第 131 章第 40 节以及《波士顿湿地条例》的规定，我们特此向您，即向波士顿湿地保护委员会提出申请的项目的邻近住户，发出以下通知。

- A. **波士顿公园和娱乐部** 已向波士顿湿地保护委员会提出申请，请求批准改建一块受《湿地保护法》（《普通法》第 131 章第 40 节）和《波士顿湿地条例》保护的地块。
- B. 拟开展改建活动的地块地址为：浑河—勒弗里特池塘、河道和后湾芬斯（Muddy River - Leverett Pond, Riverway, and Back Bay Fens）。
- C. 该项目涉及以下建设内容：其它侵入物种的清除和修葺绿植。
- D. 欢迎您通过联系波士顿保护委员会索取意向通知书的副本，电子邮件是 CC@boston.gov。
- E. 欢迎您于**周一至周五上午 9 点到下午 5 点之间**到 CDM 史密斯公司同玛丽 曼西妮女士（CDM Smith Inc. (Mary Mancini, P.E.), 617-452-6635 (电邮: mancinimc@cdmsmith.com) 索取意向通知的副本。
- F. 根据《马萨诸塞州行政命令》暂缓执行《公开会议法》听证会将在网上 <https://zoom.us/j/6864582044> 进行。如您无法上互联网 (Internet)，请致电 1-929-205-6099，输入会议编号(ID) 686 458 2044 #，请用您的会议编号 # 作为您参与的编号 (ID.)
- G. 欢迎您于**周一至周五上午 9 点到下午 5 点之间**联系**波士顿湿地保护委员会**，询问咨询公开听证会举行的日期和时间。邮箱地址：CC@boston.gov，电话：(617) 635-4416。

注：公开听证会的通知（包括其举行日期、时间和地点）将提前至少五天在《**波士顿先驱报**》上予以公布。

注：公开听证会的通知（包括其举行日期、时间和地点）将提前至少四十八（48）小时发布在以下网页之上以及波士顿市政厅内：www.boston.gov/public-notices。如果您想提出意见或建议，欢迎您参加该公开听证会或书面形式将意见或建议发送至 CC@boston.gov 或邮寄至以下地址：Boston City Hall, Environment Department, Room 709, 1 City Hall Square, Boston, MA 02201。

注：您也可以联系波士顿湿地保护委员会或环境保护部东北地区办公室，咨询有关此项申请或《湿地保护法》的更多信息。如要联系环境保护部，请致电：东北地区：(978) 694-3200。

注：如果您准备参加该公开听证会并需要口译服务，则请在听证会举行前一天中午 12 点前，通过以下电子邮箱地址告知工作人员：CC@boston.gov。

Certificate of Translation

I, Tina Wang, am literate in both English and Chinese (Mandarin). I have reviewed the attached document and have interpreted it as completely and accurately to the best of my ability to the Affiant prior to his/her signature.

Date:

5/3/22

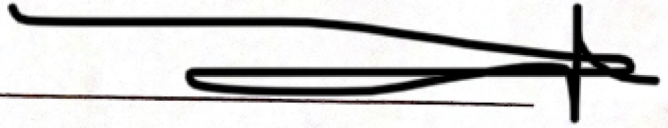

Name	Name Line 2	Street	City	State	Zip
100 RIVERWAY IRREVOCABLE TRUST	C/O DEEPAK A KUMAR	51 HEMENWAY ST #6	BOSTON	MA	02115
101 HUNTINGTON OWNER (DE) LLC	C/O OXFORD PROPERTIES GROUP	125 SUMMER ST 12TH FLR	BOSTON	MA	02110
103 BYNNER STREET LLC	C/O URSULA DAFELDECKER	13933 TALMAGE LOOP	HUDSON	FL	34667
108 PERKINS STREET CONDO TRUST	C/O STEPHEN S WILLIAMS TS	108 PERKINS ST	JAMAICA PLAIN	MA	02130
114 RIVERWAY #19 LLC	GREATER BOSTON PROPERTY SERV	P O BOX 990123	BOSTON	MA	02199
116 RIVERWAY #5 LLC	GREATER BOSTON PROPERTY SERV	P O BOX 990123	BOSTON	MA	02199
116 RIVERWAY ASSOCIATES #99 LLC	116 RIVERWAY ASSOCIATES #99 LLC	116 RIVERWAY ST #99	BOSTON	MA	02215
118 RIVERWAY #8 LLC	GREATER BOSTON PROPERTY SERV	P O BOX 990123	BOSTON	MA	02199
120 NORWAY STREET LLC		5 MANGANO COURT	WATERTOWN	MA	02472
122 RIVERWAY #7 LLC	GREATER BOSTON PROPERTY LLC	P O BOX 990123	BOSTON	MA	02199
130 JERSEY STREET LLC		85 OAK ST	WINCHESTER	MA	01890
15-19 QUEENSBERRY STREET LLC		896 BEACON ST	BOSTON	MA	02215
20 HEMENWAY ST LLC	C/O SABET MANAGEMENT CO INC	109 PETERBOROUGH ST SUITE E	BOSTON	MA	02215
2018 TSUNG REALTY TRUST	C/O NANCY TSUNG	190 LANCASTER TER	BROOKLINE	MA	02446
224 JAMAICAWAY LLC		575 BOYLSTON ST	BOSTON	MA	02116
241 PERKINS STREET REALTY TRUST		229 PERKINS ST, UNIT F-302	JAMAICA PLAIN	MA	02130
246-5 SOUTH HUNTINGTON REALTY TRUST	C/O RICKI LACY	15 SPRUCE ST	WELLFLEET	MA	02667
30 CASTLETON STREET NOMINEE TRUST		30 CASTLETON ST	JAMAICA PLAIN	MA	02130
35 POND CIRCLE NOMINEE TRUST		255 PERKINS ST, UNIT D-404	JAMAICA PLAIN	MA	02130
38 SOUTH HUNTINGTON LLC MASS LLC	C/O DAVID KETO	7010 HILLCREST PLACE	CHEVY CHASE	MD	20815
42 FENWAY CONDOMINIUM TRUST		42 FENWAY ST	BOSTON	MA	02115
5961 ADIRONDACK IRREVOCABLE TRUST	C/O SUSAN K PUGLIESE	PO BOX 399	OLD FORGE	NY	13420
60QBU12 LLC	C/O SANDRA MAYO-60QBU12 LLC	4 LINCOLN TERRACE	LEXINGTON	MA	02421
63 BURBANK STREET LLC		109 OSTROM RD	EAST FALMOUTH	MA	02536
65-5 BURBANK STREET LLC		44 LAKE RD	FRAMINGHAM	MA	
AARONS PAMELA		1 GROVE ISLE DR PH2	COCONUT GROVE	FL	33133
ABADER GAMAL		4005 E CMO LLANOSO	TUCSON	AZ	85718
ABERBACH DANIELLI		PO BOX 51984	BOSTON	MA	02205
ABRAHAM M PRETORIUS LIVING TRUST	C/O ABRAHAM M PRETORIUS	6778 N 83RD STREET	SCOTTSDALE	AZ	85250
ACQUILANO DONNA	C/O D ACQUILANO + O LESLIE	2278 HIWAN DRIVE	EVERGREEN	CO	80439
ADAMO ANDREA		4 GORDON PLACE	CAMBRIDGE	MA	02139
ADDABERKANE ABDELLAH	C/O AHMED ADDABERKANE	64 QUEENSBERRY ST #311	BOSTON	MA	02215
ADELE F MANUELIAN REVOCABLE 2013 TRUST		74 25 LANTERN RD ST	BELMONT	MA	02478
AGARWAL HARSH		125 PARK DR #41	BOSTON	MA	02215
AL MUTABAGANI OSAMA M H	C/O HUGH STARKEY	50 CONGRESS SUITE 925	BOSTON	MA	02109
ALBAKOUSH ABDULHAMID WALID A	C/O ABDULHAMID W A ALBAKOUSH	240 E 10TH ST #4B	NEW YORK	NY	10003
ALBERT ROBERT I	C/O ALBERT CORP	10 HARVARD SQ #2	BROOKLINE	MA	02445
ALCAIDE RAMSES EDUARDO		870 HUNTINGTON AVE, UNIT 2	BOSTON	MA	02115
ALH LLC		5 WILLIAM BRADFORD CT	DARTMOUTH	MA	02747
ALLEN CAROL G		382 RIVERWAY ST #382-1	BOSTON	MA	02115
ALTSCHAEFL JOELLEN M		241 PERKINS ST, UNIT J-601	JAMAICA PLAIN	MA	02130
ALTUKHAIM SARA		71 CIRCUIT STREET	MELROSE	MA	02176

ALU BITA		64 QUEENSBERRY ST #424	BOSTON	MA	02215
AMAND MALINA B		308 COMMONWEALTH AVE, UNIT B	BOSTON	MA	02115
AMERICAN CANCER SOCIETY	C/O DONALD J SPEEN MGR	30 SPEEN STREET	FRAMINGHAM	MA	02130
AMICONE FLOYD J		1111 BOYLSTON ST UNIT 32	BOSTON	MA	02215
ANDERSON CHRISTOPHER M		100 HALLET ST	DORCHESTER	MA	02124
ANDERSON MEREDITH		10 JAMAICAWAY ST	BOSTON	MA	02130
ANDREU JOSE L	SAN DIEGO INV-NTL ENTERPRISES	5440 MOREHOUSE DR #4000	SAN DIEGO	CA	92121
ANGUS DAVID J	C/O DAVID ANGUS	22 DISCOVERY RD	ESSEX JUNCTION	VT	05452
ANN MARIE FREELEY TRUST		305 PERKINS ST, UNIT A-401	JAMAICA PLAIN	MA	02130
ANSCHUTZ KATHRYN S		40 JAMAICAWAY # 8	JAMAICA PLAIN	MA	02130
AOUN NAIM		120 NORWAY ST #15	BOSTON	MA	02116
APONTA CESAR A		15 PARK DR #18	BOSTON	MA	02115
APOSTOL JAMES FOTIOS		60 SAGAMORE ROAD	WORCESTER	MA	01609
ARBOR PROPERTIES LLC		390 COMMONWEALTH AV #407	BOSTON	MA	02215
ARCINAS BENDICTO J ETAL	C/O MARIFE ARCINAS MAGNO	101 NAVIGATOR DR	SCOTTS VALLEY	CA	95066
ARGINSKY RICHARD		66 WESTWOOD AV	ELLENVILLE	NY	12428
ARGIROPOULOS ZOE		55 PARKTON RD, UNIT 1	JAMAICA PLAIN	MA	02130
ARNER REBECCA L	C/O REBECCA L. ARNER	110 THE RIVERWAY #4	BOSTON	MA	02115
ARNOLD ROBERT		241 PERKINS ST #H501	JAMAICA PLAIN	MA	02130
GREGG & EVE ARONOFF		9385 OAK LEAF WAY	GRANITE BAY	CA	95746
ARROYO MICHAEL F		1326 WALNUT ST	NEWTON HIGHLANDS	MA	02461
ASGARY MAZDAK		51 HEMENWAY ST #3	BOSTON	MA	02115
ASHTON JUDITH		241 PERKINS ST # D-501	JAMAICA PLAIN	MA	02130
ASKIN SANDY X		241 PERKINS ST #E402	JAMAICA PLAIN	MA	02130
ASSEFA GIRMA		12 FARADAY ST	HYDE PARK	MA	02136
ATTAWIA MOHAMED AMR		56 CHARLESGATE EAST #149	BOSTON	MA	02215
AUDUBON GARDENS AT 137	C/O HANCOCK REAL ESTATE CO	84 CHARLES ST	BOSTON	MA	02114
AWE ADEGBOYEGA V		394 RIVERWAY #3	BOSTON	MA	02115
AXELROD BARUCH		241 PERKINS ST #D-405	JAMAICA PLAIN	MA	02130
AYER JOHN R		51 HEMENWAY	BOSTON	MA	02115
B ZHENG PROPERTIES LLC		56 CHARLESGATE EAST #148	BOSTON	MA	02215
BACCI TINA MARIE		120 NORWAY ST, UNIT 12	BOSTON	MA	02116
BACHMAN KATHARINE E		241 PERKINS ST J-202	JAMAICA PLAIN	MA	02130
BACK OF THE HILL COMMUNITY DEVELOPMENT ASP.O. BOX 52427		C/O BACK OF THE HILL APARTMENTS COM	ATLANTA	GA	30355
BADMINTON * TENNIS CLUB THE		52 HEMENWAY	BOSTON	MA	02115
BAHHADY IMAD		70 FENWAY ST #70-52	BOSTON	MA	02115
BALOGLU ERKAN		8 BENJAMIN TERR	STONEHAM	MA	02180
BALTZ JENNIFER		119 PETERBOROUGH ST #44	BOSTON	MA	02215
BANNERMAN DOUGLAS		15 PARK DR #22	BOSTON	MA	02215
BAO HAN		40 JAMAICAWAY ST #6	JAMAICA PLAIN	MA	02130
BARBIERI RICCARDO		125 PARK DR #125-14	BOSTON	MA	02215
BAREIS-PENNINGTON ELAINE M		826 WORCESTER DR	SCHENECTADY	NY	12309
BARNES EVENLYN F		120 PERKINS ST	JAMAICA PLAIN	MA	02130

BARON JOEL H		241 PERKINS ST #B-401	JAMAICA PLAIN	MA	02130
BARRY MARK W TS		61 PARK DR #3	BOSTON	MA	02215
BARTHIA SIDHARTH		24 RUTLEDGE ROAD	NATICK	MA	01760
BARTUS JENNIFER		30 PETERBOROUGH ST #30-33	BOSTON	MA	02215
BATTAT MARGARET S	C/O MARGARET BATTAT	394 RIVERWAY ST #C	BOSTON	MA	02115
BAUM DAVID		75 BURBANK ST #505	BOSTON	MA	02115
BAWA TSHERING TS	C/O KAMALJIT & TSHERING BAWA	11 RICHMOND RD	BELMONT	MA	02478
BAYLEY PATRICIA T		1621 STATE ST	NEW HAVEN	CT	06511
BAYS SAMUEL D		241 PERKINS ST UN D-401	JAMAICA PLAIN	MA	02130
BEARD DOSHA ELLIS	C/O DOSHA E. BEARD	246 S HUNTINGTON AVE #10	JAMAICA PLAIN	MA	02130
BEARMAN STEPHANIE ADORNATO A	C/O CLIVE BEARMAN	74 FENWAY ST #74-51	BOSTON	MA	02115
BEATTIE LYNN F		6747 WHITESTONE RD 4	BALTIMORE	MD	21207
BEGUIN MICHEL		111 GAINSBOROUGH ST #403	BOSTON	MA	02115
BELL OLMSTEAD PARK LLC	C/O ONE 61 HUNTINGTON LLC	PO BOX 56607	ATLANTA	GA	30343
BELLAVANCE TRACY A		24 PETERBOROUGH ST #24-F	BOSTON	MA	02215
BELNICK MARVIN		3 LAKEVIEW DR	OLD TAPPAN	NJ	07675
BELOVICH JOSEPH		65 PARK DR # 23	BOSTON	MA	02215
BENNETT MICHAEL I MD	C/O MICHAEL I BENNETT MD	241 PERKINS ST #B- 801	JAMAICA PLAIN	MA	02130
BENOFF MITCHELL J		187 PERKINS ST #J-201	JAMAICA PLAIN	MA	02130
BEPPU ROMI		390 RIVERWAY ST #13	BOSTON	MA	02115
BERARDUCCI VILMA		PO BOX 130315	BOSTON	MA	02113
BERGIN JAMES S		307 PERKINS ST #A-502	JAMAICA PLAIN	MA	02130
BERKLEE COLLEGE OF MUSIC INC		54 FENWAY ST	BOSTON	MA	02215
BERKLEE SCHOOL OF MUSIC		1140 BOYLSTON ST - MS 168 AX	BOSTON	MA	02215
BERKLEE SCHOOL OF MUSIC INC		8 FENWAY ST	BOSTON	MA	02115
BERKSHIRE INVESTMENTS LLC	C/O BERKSHIRE INV LLC	11 WALNUT HILL RD	CHESTNUT HILL	MA	02467
BERKSHIRE INVESTMENTS LLC MASS LLC		11 WALNUT HILL RD	BROOKLINE	MA	02146
BERMAN SARA		241 PERKINS ST #H-602	JAMAICA PLAIN	MA	02130
BERNAL HUMBERTO		131 PARK DR #131-35	BOSTON	MA	02215
BERNICE C GARNICK TRUST		321 SOUTH HUNTINGTON AV #10	JAMAICA PLAIN	MA	02130
BERNIER MICHAEL		131 PARK DR #32	BOSTON	MA	02215
BERNSTEIN ADAM		96 SAINT PAUL ST #6	BROOKLINE	MA	02446
BERNSTEIN DAVID P		241 PERKINS ST #A-602	JAMAICA PLAIN	MA	02130
BETH ISRAEL DEACONESS	C/O KAREN L P WOLFSON TAX DIR	109 BROOKLINE AV SUITE 300	BOSTON	MA	02215
BETHUNE JAMES D		306 DIVISION ST	E GREENWICH	RI	02818
BEZZI MARCO		246 S HUNTINGTON AV #15	BOSTON	MA	02130
BI DEACONESS MEDICAL CENTER		ONE DECONESS RD	BOSTON	MA	02215
BIRCHWOOD L L C	C/O BIRCHWOOD LLC	P O BOX 403	ALLSTON	MA	02134
BIRNER TIMOTHY D BE	C/O TIMOTHY D BIRNER	390 RIVERWAY ST #10	BOSTON	MA	02115
BLACK SARAH M		137 PETERBOROUGH ST #6	BOSTON	MA	02215
BLACKBURN SUSAN KELLY		241 PERKINS ST #D-602	JAMAICA PLAIN	MA	02130
BLAIR SCOTT		42 CHARLES ST	HINGHAM	MA	02043
BLANK HELAINE S		241 PERKINS ST #J-602	JAMAICA PLAIN	MA	02130

BLETZER CURT F		300 MARKET ST	BRIGHTON	MA	02135
BNB PROPERTIES LLC		2 CEDARCREST CIRCLE	WEST ROXBURY	MA	02132
BO YOUP HWANG TRUST TC	C/O BO YOUP HWANG	25 STILLMEADOW RD	WESTON	MA	02193
BOBROFF NOMINEE TRUST		195 PERKINS ST #I-402	JAMAICA PLAIN	MA	02130
BOBSON RESIDENTIAL LLC	C/O THE COPLEY GROUP	896 BEACON ST	BOSTON	MA	02215
BODUR MURAT		241 PERKINS ST #F-403	JAMAICA PLAIN	MA	02130
BOGOCH SAMUEL		36 FENWAY	BOSTON	MA	02215
BOINVEST SA	C/O BARBARA STARR WOLF	241 PERKINS ST #C-208	JAMAICA PLAIN	MA	02130
BONG J STERNLING TRUST - 2013		201 NEWBURY ST, UNIT 206	BOSTON	MA	02116
BONIN ROBERT M		241 PERKINS ST	JAMAICA PLAIN	MA	02130
BORGOS GUERTIN IRREVOCABLE TRUST		30 JAMAICAWAY #7	JAMAICA PLAIN	MA	02130
BOSCA CARO-GRAY		70 FENWAY ST #70-56	BOSTON	MA	02115
BOSSERT JOHN M		500 W MIDDLEFIELD RD #5	MOUNTAIN VIEW	CA	94043
BOSTON CONSERVATORY RLTY CP		8 FENWAY	BOSTON	MA	02115
BOSTON EDISON CO MASS	NSTAR ELECTRIC CO PROP TAX	PO BOX # 270	HARTFORD	CT	06141
BOSTON NATURAL AREAS FUND IN	C/O BOSTON NAT AREAS FUND	70 SYMPHONY RD	BOSTON	MA	02115
BOSTON REHABILITATION		94 BEACONSFIELD RD	BROOKLINE	MA	02445
BOSTON TOWNHOUSE LLC MASS LLC		81 PARK DR #1	BOSTON	MA	02215
BOWER JOSEPH F		54 POND PLAIN RD	WESTWOOD	MA	02090
BOYD TODD CHRISTOPHER	C/O ANNE REID & TODD BOYD	807 WASHINGTON ST #1	BROOKLINE	MA	02446
BOYLSTON I HOLDING LLC	C/O FINEBEREG PROPERTY MGT INC	1 WASHINGTON ST SUITE #400	WELLESLEY	MA	02481
BRACCO RICCARDO		153 INTERVALE STREET	DORCHESTER	MA	02121
BRAND WILLIAM R		24 PETERBOROUGH ST #24-04	BOSTON	MA	02215
BRAY JORDAN		35 CASTLETON ST #35	JAMAICA PLAIN	MA	02130
BRENTON KATHLEEN		62 QUEENSBERRY ST #308	BOSTON	MA	02215
BRESLER FAMILY TRUST		120 POND ST	OSTERVILLE	MA	02655
BRIGHAM & WOMENS HOSPITAL INC	C/O LING TAM	PO BOX 6240	BOSTON	MA	02114
BRIGHAM AND WOMENS HOSP IN	ATTN: PARTNERS HEALTHCARE/REAL ESTAT	PO BOX 6240	BOSTON	MA	02114
BRILL LICA	C/O LICA BRILL TRUSTEE	193 OAK ST # 608E	NEWTON	MA	02464
BRILL ZACHARY G		114 FENWAY #G-1	BOSTON	MA	02115
BROOKS ANNE N	C/O ANNE BROOKS	131 PARK DR #2	BOSTON	MA	02215
BROOKS EDWARD S		241 PERKINS ST UNIT C-107	JAMAICA PLAIN	MA	02130
BROOKS POND CONDO ASSN		30 JAMAICAWAY	JAMAICA PLAIN	MA	02130
BROUGH RUSSELL D		1109 BOYLSTON ST #018	BOSTON	MA	02215
BROWN ANASTASIA M TS		65 PARK DR #65-9	BOSTON	MA	02215
BROWN DENNIS		100 RIVERWAY ST #8	BOSTON	MA	02215
BUKHMAN YEFIM		183 PERKINS ST #J-401	JAMAICA PLAIN	MA	02130
BUNTEN BRADLEY L		120 RIVERWAY ST #10	BOSTON	MA	02215
BURK ROBERT TS	C/O BERKSHIRE INVESTMENTS LLC	11 WALNUT HILL RD	CHESTNUT HILL	MA	02467
BURKE SUSAN QING XU BE	C/O SUSAN QING XU BURKE	108 PERKINS ST # 1	JAMAICA PLAIN	MA	02130
BURROWS ELLEN K	C/O ELLEN BURROWS	325 CAFFERTY ROAD	PIPERSVILLE	PA	18947
BURUCA CIRO		11 PARK DR #28	BOSTON	MA	02215
BUSHEY KATELYN		118 RIVERWAY SQ #32	BOSTON	MA	02215

BUTANEY RANJAN		6 CYNTHIA RD	NEWTON	MA	02459
BUTLER EILEEN M		50 JAMAICAWAY ST, UNIT 50-8	JAMAICA PLAIN	MA	02130
BYRNE ELEANOR		70 FENWAY	BOSTON	MA	02115
C & B NGUYEN 2019 REVOCABLE TRUST		213 PERKINS ST, UNIT H-601	JAMAICA PLAIN	MA	02130
CABODI MARIO		61 PARK DR #19	BOSTON	MA	02215
CABOT ESTATE CONDO TR		241 PERKINS ST	JAMAICA PLAIN	MA	02130
CADOGAN JAMES J JR		2001 MARINA DR #107W	QUINCY	MA	02171
CALDERON CLIVER G	C/O CLIVER CALDERON	35 CAPRON RD	SMITH FIELD	RI	02917
CALLANAN JOSEPH P	C/O NANCY CALLANAN	102 RIVER ROAD	HANOVER	MA	02339
CALLAWAY CLIFTON		1263 BELLEROCK ST	PITTSBURGH	PA	15217
CAMERON SEAN A		75 BURBANK ST #302	BOSTON	MA	02115
CAMILLERI JOHN C		241 PERKINS ST #A-202	JAMAICA PLAIN	MA	02130
CANTWELL JAMES M		56 CHARLESGATE EAST #131	BOSTON	MA	02215
CAO JUNWEI		118 RIVERWAY ST #118-7	BOSTON	MA	02215
CAO JUNWEI	C/O YU HAN	61 PARK DR #12A	BOSTON	MA	02215
CAO JUNWEI		65 BURBANK ST #23	BOSTON	MA	02115
CAO SHENGZHAO		255 WARREN ST UNIT 609	JERSEY CITY	NJ	07302
CAO YILI		74 CHRISTOPHER RD	WALTHAM	MA	02451
CAPPILLINO PATRICK		37 BRISTOL CIR #47	RAYNHAM	MA	02767
CAPRIO RALPH		3815 40TH AVE SW	SEATTLE	WA	98116
CARBAJAL ANJELICA		233 PERKINS ST F-401	JAMAICA PLAIN	MA	02130
CARTER REVOCABLE TRUST		118 RIVERWAY ST, UNIT 118-3	BOSTON	MA	02215
CARUSO CATRINA ROSE		4 GUSSETT ROAD	WENHAM	MA	01984
CASTILLO MORIS		10 JAMAICAWAY #23	JAMAICA PLAIN	MA	02130
CASTLEMAN JAMES A TRSTS		1212 HANCOCK ST STE 110	QUINCY	MA	02169
CASTLETON ST TWENTY FOUR		24 CASTLETON ST	JAMAICA PLAIN	MA	02130
CATTANEO LUCA		450 EAST ST	DEDHAM	MA	02026
CERLETTI MASSIMILIANO		120 RIVERWAY #14	BOSTON	MA	02215
CESAR SONIA		20 JAMAICAWAY ST #11	JAMAICA PLAIN	MA	02130
CHAN CONNIE		95 HARNESS ST	BRAINTREE	MA	02184
CHAN HING-KING		111 GAINSBOROUGH ST #402	BOSTON	MA	02115
CHAN HO FOO		872 HUNTINGTON AV	BOSTON	MA	02115
CHAN KIT		65 PARK DR UNIT #2	BOSTON	MA	02215
CHAN KIT		65 PARK DR #65-2	BOSTON	MA	02215
CHANG CHIH-YU		65 DONNA ROAD	NEEDHAM	MA	02494
CHANG ERIC		70 FENWAY ST #70-11	BOSTON	MA	02115
CHANG FENYEN		23 FIORENZA DR	WILMINGTON	MA	01887
CHANG LIN-TI		54 BOW ST	NEWTON CENTRE	MA	02459
CHAO EDWARD GEN	C/O FU-CHUAN TANG	14 BRISTOL ST	MANSFIELD	MA	02048
CHAPRUT BENJAMIN		69 PARK DR #12	BOSTON	MA	02215
CHARLESGATE PROPERTIES LLC A MASS LLC	C/O CHARLESGATE PROPERTIES	497 HOOKSETT ROAD SUITE 245	MANCHESTER	NH	03104
CHARLESGATE PROPERTIES LLC MASS LLC		497 HOOKSETT RD #245	MANCHESTER	NH	03104
CHARUMILIND SARUN		118 RIVERWAY ST #12	BOSTON	MA	02215

CHASE STEPHEN		65 PARK DR #65-21	BOSTON	MA	02215
CHATTOPADHYAY KAJAL K		63 BURBANK ST #11	BOSTON	MA	02115
CHAU PETER M		880 HUNTINGTON AV	BOSTON	MA	02115
CHAUDHARY VIKRAMJIT		1087 MAY ST	NAUGATUCK	CT	06770
CHAUVET STEPHANIE		880 HUNTINGTON AV #1	BOSTON	MA	02115
CHEN CHI-LI		11 WABAN ST	NEWTON	MA	02458
CHEN CHONG-ZI		186 FLORENCE ST	ARLINGTON	MA	02476
CHEN KATRINA	529 KING ST	C/O KATRINA CHEN	MONROVIA	CA	91016
CHEN LINGHAI		137 PETERBOROUGH ST, UNIT 14	BOSTON	MA	02215
CHEN PAN		89 SOUTH WALPOLE ST	SHARON	MA	02067
CHEN RENCHAO		378-386 RIVERWAY #384-4	BOSTON	MA	02115
CHEN SZU-HUA		51 PARK DR #33	BOSTON	MA	02215
CHEN YING CHIH	C/O YUEN CHING LEUNG	13 PARKER ST	CHARLESTOWN	MA	02129
CHEN YIWEI		50 FENWAY ST, UNIT 3	BOSTON	MA	02215
CHENG LIYANG S		94 BEACONSFIELD ROAD #301	BROOKLINE	MA	02445
CHERNAVA IRINA	C/O IRINA CHERNAVA	1105 MAIN RD	TIVERTON	RI	02878
CHESSMAN SARAH	C/O LINDA & SARAH CHESSMAN	36 DRUMMER BOY WAY	LEXINGTON	MA	02420
CHI HONGBIN		60 QUEENSBERRY ST, UNIT 16	BOSTON	MA	02215
CHIE LUCY YEN-CHAI	C/O LUCY CHIE	54 LAWTON ST #1	BROOKLINE	MA	02446
CHILDRENS HOSPITAL CORP		300 LONGWOOD AV	BOSTON	MA	02115
CHILDRENS ORTHOPAEDIC	C/O CHILDRENS ORTHOPAEDIC SURGERY F	332 JAMAICAWAY #4	JAMAICA PLAIN	MA	02130
CHING JAMES		75 WESTLAND AVE	BOSTON	MA	02115
CHISHOLM ALEXANDRA E S		10 JAMAICAWAY ST #26	JAMAICA PLAIN	MA	02130
CHJMD 1 LLC		200 SW YORKSHIRE RD	TOPEKA	KS	66606
CHM PROPERTIES LLC MASS LLC	C/O HEATH PROPERTIES	74 CLARENDON ST SUITE A	BOSTON	MA	02116
CHOI YOO SANG		651B CONCORD AVENUE	CAMBRIDGE	MA	02138
CHONG ROYSON		242 S HUNTINGTON AV #242-9	BOSTON	MA	02115
CHOU HSIAO-LAN		10 JAMIACAWAY #31	JAMAICA PLAIN	MA	02130
CHOURATTANA RATANA		66 QUEENSBERRY ST #117	BOSTON	MA	02215
CHRYMIVAVIGAB I LLC		6 STEDMAN ST #2	BROOKLINE	MA	02446
CHU JANET TS	C/O JANET L CHU	21 WOODLAND RD	WAYLAND	MA	01778
CHU JAU-YEN		ONE BRONZE COURT	HUNTINGTON	NY	11743
CHU STANLEY C		70 JAMAICAWAY ST #12	JAMAICA PLAIN	MA	02130
CHUN CHRISTIAN W		51 PARK DR #30	BOSTON	MA	02215
CHUNG HOLLY	C/O CHARLESGATE PROPERTY MGMT	867 BOYLSTON ST 3RD FL	BOSTON	MA	02116
CISNEROS ARACELI BEAMONTE		75 BURBANK ST #405	BOSTON	MA	02115
CITY OF BOSTON		PERKINS ST	JAMAICA PLAIN	MA	02130
CITY OF BOSTON		217 JAMAICAWAY	JAMAICA PLAIN	MA	02130
CITY OF BOSTON		RIVERWAY	BOSTON	MA	02115
CITY OF BOSTON		2 PARK PL #312	BOSTON	MA	02116
CITY OF BOSTON		PARK DRIVE	BOSTON	MA	02215
CITY OF BOSTON		BEACON	BOSTON	MA	02215
CITY OF BOSTON (PARK)	C/O SUSAN RAMBLER TOOCHIN	98 CLIFTON RD	NEWTON CTR	MA	02459

CLAPHAM LLC	C/O LINDA HUMPHRIES	195 COURT RD	WINTHROP	MA	02152
CLINE LUCILLE G		241 PERKINS ST	JAMAICA PLAIN	MA	02130
COBEY FREDERICK C		10 JAMAICAWAY #27	JAMAICA PLAIN	MA	02130
COHEN JOSHUA	C/O CECILE M COHEN	240 JAMAICAWAY ST	JAMAICA PLAIN	MA	02130
COIRO ERIC T		20 JAMAICAWAY ST #8	JAMAICA PLAIN	MA	02130
COIRO-OUELLETTE DOMINIQUE	C/O DOMINQUE COIRO	40 JAMAICAWAY ST #40-12	JAMAICA PLAIN	MA	02130
COMMONWEALTH OF MASS		WILLOW POND RD	JAMAICA PLAIN	MA	02130
COMMONWEALTH OF MASS		105 HUNTINGTON AV	BOSTON	MA	02199
COMMONWEALTH OF MASS		RIVERWAY	BOSTON	MA	02215
COMMONWLTH OF MASS BOARD		HUNTINGTON AVE	BOSTON	MA	02115
COMMWLTH OF MASS		115 PALACE RD	BOSTON	MA	02115
CONAN AND CONN MONINEE TRUST	C/O ANTHONY STRAUSS	173 MASSACHUSETTS AVE	BOSTON	MA	02115
CONGREGATION ADATH ISRAEL		405 LONGWOOD AVE	BOSTON	MA	02215
CONLEY CHARLES R		64 CHARLESGATE EAST #80	BOSTON	MA	02215
CONNOLLY MEGHAN A		116 RIVERWAY ST # 14	BOSTON	MA	02215
CONNORS MARK I		238 S HUNTINGTON AV # 4	BOSTON	MA	02130
CONSTABLE RICHES-ANN		390 RIVERWAY #6	BOSTON	MA	02115
COOK HENRY		79 ST ROSE ST	JAMAICA PLAIN	MA	02130
COOKE MICHAEL		241 PERKINS ST #B-201	JAMAICA PLAIN	MA	02130
COPPAGE COLBY W		1111 BOYLSTON ST # 36	BOSTON	MA	02215
CORCORAN CHRISTOPHER C		19 INDIAN ROCK RD	HAVERHILL	MA	01832
CORREA JOHN CARLOS		15 PARK DR #15-6	BOSTON	MA	02215
CORTELYOU KATHRYN	C/O KATHRYN E CORTELYOU	38 ORIOLE RD	WINDHAM	NH	03087
COSTELLO KELLI A		114 RIVERWAY ST #114-11	BOSTON	MA	02215
COUTINHO BRUNO C B		118 RIVERWAY ST #118-26	BOSTON	MA	02215
COUTURIER RENEE		40 JAMAICAWAY #40-3	JAMAICA PLAIN	MA	02130
CRANSTON KEVIN C		52 CHARLESGATE EAST #165	BOSTON	MA	02215
CREHAN MELISSA A		103 BROKFIELD RD 4	WESTWOOD	MA	02090
CREMIN NOREEN MARGARET TS		17 WALDEN DRIVE APT #7	NATICK	MA	01760
CREVIER BRADFORD J	BRADFORD CREVIER	349 HOPE STREET	PROVIDENCE	RI	02906
CRM REALTY LLC MASS LLC		CARROLL REALTY-10 REDSTONE LN	MARBLEHEAD	MA	01945
CRM REALTY LLC MASS LLC		10 REDSTONE LA	MARBLEHEAD	MA	01945
CRM REALTY LLC MASS LLC		CARROLL REALTY-10 REDSTONE LN	MARBLEHEAD	MA	01945
CRM REALTY LLC MASS LLC		10 REDSTONE LA	MARBLEHEAD	MA	01945
CROWLEY PETER (LESSEE)		114 WOODLAND ROAD	MILTON	MA	02186
CSOH PROPERITIES LLC MASS LLC	C/O HEATH PROPERTIES	74 CLARENDON ST SUITE A	BOSTON	MA	02116
CURRY MICHAEL T		125 PARK DR #22	BOSTON	MA	02122
CUTLER WARREN R		50 FENWAY ST #1	BOSTON	MA	02215
DADHANIA MANISHA M	C/O MANISHA DADHANIA	1865 BEACON ST APT #3	BROOKLINE	MA	02445
DALY FAMILY TRUST	C/O MICHAEL DALY	15 OAK ST	BRAINTREE	MA	02184
DANFORTH HEIDI		29 CASTLETON ST #1	JAMAICA PLAIN	MA	02130
DANI MONROE TRUST		191 PERKINS ST, UNIT I-602	JAMAICA PLAIN	MA	02130
DANIEL J FINN TRUST		303 PERKINS ST #A-301	JAMAICA PLAIN	MA	02130

DASHOTTAR AMITABH		62 QUEENSBERRY ST #105	BOSTON	MA	02215
DASILVA MARK G	C/O ANNA DA SILVA	21 GATES CIRCLE	SCITUATE	MA	02066
DATTA SUDIP RITHIK		125 PARK DRIVE APT 19	BOSTON	MA	02215
DAVID B DIAMOND 2018 REVOCABLE TRUST		30 BRUCE LANE	NEWTON	MA	02458
DAWLABANI NASSIF E TS	C/O FENWAY PROPERTY SOLUTIONS	327 HUNTINGTON AV #6	BOSTON	MA	02115
DAWN B COLSIA REVOCABLE	C/O DAWN B COLSIA	241 PERKINS ST., UNIT C-202	JAMAICA PLAIN	MA	02130
DAWN ENTERPRISES LLC	C/O DEBORAH WEIDNER	265 HANKS HILL RD	STORRS	CT	06268
DEBNATH ANIK		126 JERSEY ST #402	BOSTON	MA	02215
DECIMA TERRY O		41 PARK DRIVE #1B	BOSTON	MA	02215
DECLARATION OF TRUST OF HOMA ARMIAN		9251 N 99TH WAY	SCOTTSDALE	AZ	85258
DELANEY MIRIAM F		332 JAMAICAWAY #301	JAMAICA PLAIN	MA	02130
DELLI-CARPINI DOMENICO ETAL	DOMENICO DELLI-CARPINI	10 TOMOKA RIDGE WAY	ORMOND BEACH	FL	32174
DELMA Y JARRETT REVOCABLE TRUST	C/O DELMAY JARRETT	332 JAMAICAWAY #402	JAMAICA PLAIN	MA	02130
DELOREY MARIANNE L		96 DOWNEY ST	HOPKINTON	MA	01748
DELSAVIO ROBERT	C/O MICHELLE REINSTEIN	382 RIVERWAY #5	BOSTON	MA	02115
DEMARTINO MICHAEL		70 FENWAY ST #70-15	BOSTON	MA	02115
DENG YANHUI		126 JERSEY ST, UNIT 202	BOSTON	MA	02215
DENNY DAVID E		51 PARK DR #2	BOSTON	MA	02215
DEON JANE		15 PARK DRIVE #35	BOSTON	MA	02215
DESANTIS-KINDER DOREEN		332 JAMAICAWAY # 406	JAMAICA PLAIN	MA	02130
DESCHENES PAULA		242 JAMAICAWAY ST #4	JAMAICA PLAIN	MA	02130
DEVINE LINDSEY		64 QUEENSBERRY ST # 310	BOSTON	MA	02215
DHEKNE RASIKA		185 PERKINS # J-302	JAMAICA PLAIN	MA	02130
DHEKNE RASIKA		241 PERKINS ST #C302	JAMAICA PLAIN	MA	02130
DIANE R SCHODLATZ 2014	C/O DIANE R SCHODLATZ	241 PERKINS ST #D-201	JAMAICA PLAIN	MA	02130
DIANE T PERGOLA REVOCABLE TRUST	C/O DIANE PERGOLA	44 WINDEMERE CIR #67	TYNGSBORO	MA	01879
DIAZ ALEJANDRO FERNANDEZ		120 NORWAY ST #18	BOSTON	MA	02115
DIBARTOLOMEO ANNAMARIA	C/O A DIBARTOLOMEO	11 PARK DR #11-14	BOSTON	MA	02215
DIBONA FAMILY TRUST		2321 MARKHAM AVE	SAN JOSE	CA	95125
DICKENS RACHEL		71 PARKTON RD #2	JAMAICA PLAIN	MA	02130
DINES JEFFREY N		386 RIVERWAY ST #386-2	BOSTON	MA	02115
DING ELLEN H		22 WINSLOW RD	BROOKLINE	MA	02246
DINJIAN SCOTT R	C/O SCOTT DINJIAN	120 NORWAY ST	BOSTON	MA	02116
DIV PARK DRIVE LLC	896 BEACON ST	C/O THE COPLEY GROUP	BOSTON	MA	02215
DO-DAI DANIEL D		60 JAMAICAWAY ST #60-6	JAMAICA PLAIN	MA	02130
DOHENY VICTORIA V		111 GAINSBROUGH ST, UNIT 203	BOSTON	MA	02115
DOMINGOS ROCIO S	C/O ROCIO SOLANO	390 RIVERWAY #15	BOSTON	MA	02115
DONG SIKE		1 PEARL ST	WALTHAM	MA	02453
DONG YUDA		1109 BOYLSTON ST #1	BOSTON	MA	02215
DORIS M KELLY INVESTMENT TRUST	C/O DORIS M KELLY	1674 MONUMENT ST	CONCORD	MA	01742
DOUGLAS WORTH TS	C/O WORTH DOUGLAS	10 DURLAND ST	BRIGHTON	MA	02135
DRAGON ALBERT L TS	C/O ALBERT L DRAGON TS	118 RIVERWAY ST #33	BOSTON	MA	02215
DRAPER GEORGE		444 EAST SIDE RD	SORRENTO	ME	04677

DROSTE WILLIAM C	PO BOX 8469	C/O DOLLAR BANK SERVICING CTR	CANTON	OH	44711
DRURY SUSAN LISKA		11 PARK DRIVE #24	BOSTON	MA	02215
DSOUZA MARIE Y		66 QUEENSBERRY ST #217	BOSTON	MA	02215
DU YIMING		394 RIVERWAY UNIT 12	BOSTON	MA	02115
DUDLEY JULUS WAYNE		870 HUNTINGTON AV #1	ROXBURY	MA	02120
DUNFORD ELIZABETH		124 BYNNER ST	JAMAICA PLAIN	MA	02130
DUNKLESS JACK		241 PERKINS ST #C-605	JAMAICA PLAIN	MA	02130
DURANTE ENTERPRISES INC		79 N FRANKLIN TURNPIKE	RAMSEY	NJ	07446
DUTIL DANA R		65 PARK DR #11	BOSTON	MA	02215
DUTOIT PATRICK		11 PARK DR #11-23	BOSTON	MA	02215
EBLAN ELIZABETH	C/O ELIZABETH M EBLAN	115 BYNNER ST	JAMAICA PLAIN	MA	02130
ECHELARD YANN		241 PERKINS ST UNIT I-202	JAMAICA PLAIN	MA	02130
ECKELMAN JOHN D		19 POND VIEW AV #2	JAMAICA PLAIN	MA	02130
EDELMAN GLENN		24 PETERBOROUGH ST #24-01	BOSTON	MA	02215
EDELSON FAMILY REALTY TRUST	C/O RAE T EDELSON	177 PERKINS ST #J-701 #	JAMAICA PLAIN	MA	02130
EGAN THOMAS E		10 JAMAICAWAY ST #20	JAMAICA PLAIN	MA	02130
EHRlich RICHARD D		114 RIVERWAY ST #114-10	BOSTON	MA	02215
EIGHT 70 HUNTINGTON AV CD TR		870 HUNTINGTON AV	ROXBURY	MA	02120
EIGHT 80 HUNTINGTON AV CD TR		880 HUNTINGTON AV	ROXBURY	MA	02120
EIGHT EIGHT FOUR HUNTINGTON REALTY TRUST		12 BAY VIEW RD	WELLESLEY	MA	02482
EILON SHARON		380 RIVERWAY #5	BOSTON	MA	02115
EINHORN ROBERT	C/O R EINHORN	65 EVERETT ST	ALLSTON	MA	02134
EISENBERG STEPHEN J		237 SILVER MOUNTAIN ROAD	MILLERTON	NY	12546
EISENSTEIN DVORA		65 MONTAGUE RD	LEVERETT	MA	01054
EL-CHEMALI ZEINA		241 PERKINS ST #E-203	JAMAICA PLAIN	MA	02130
ELEVEN11 C E REALTY LLC MASS LLC	CARROL RLTY/1111 C. E. RLTY LLC	10 REDSTONE LANE	MARBLEHEAD	MA	01945
ELLEN BRUCE PARKER III	C/O BRUCE PARKER ELLEN III	55 PARKTON RD #2	JAMAICA PLAIN	MA	02130
ELLIFFE JOHN J		169 RANDOLPH ST	WEYMOUTH	MA	02190
ELLISON KRISTINA J		125 PARK DR #20	BOSTON	MA	02215
EMMANUEL COLLEGE TRUSTEES		274 BROOKLINE AV	BOSTON	MA	02215
ENGELFRIDA IDRIZI REVOCABLE TRUST	C/O ENGELFRIDA IDRIZI	50 JAMAICAWAY ST # 2	JAMAICA PLAIN	MA	02130
EPSTEIN DANIEL		59 HEMENWAY ST #5	BOSTON	MA	02115
ERGUN ZEYNEP		332 JAMAICAWAY #201	JAMAICA PLAIN	MA	02130
ERNST PHILIP J		244 HUMPHREY ST	MARBLEHEAD	MA	01945
ERTEN BILGE		74 FENWAY ST #74-41	BOSTON	MA	02115
ES JWAY LLC	C/O SAMUELS & ASSOCIATES	136 BROOKLINE AV	BOSTON	MA	02115
ESPIRITU MARIE		31 LEONARD RD	MELROSE	MA	02176
EVANS MARK A		122 RIVERWAY ST #122-1	BOSTON	MA	02215
EVERETT D STANWOOD JR	C/O D STANWOOD EVERETT JR	11 PARK DR #11-10	BOSTON	MA	02215
FADEL CHARLES KENT		10 JAMAICAWAY ST #18	JAMAICA PLAIN	MA	02130
FARRELL CAMILLA B		65 PARK DR #65-24	BOSTON	MA	02215
FARRETTA PETER		189 HUNTING ROAD	NEEDHAM	MA	02494
FASSIL JONATHAN		378 RIVERWAY ST #378-A	BOSTON	MA	02115

FAUCHET RENE		610 ST NICHOLAS AV #4A	NEW YORK	NY	10030
FAUCON WILLIAM T		131 PARK DR #26	BOSTON	MA	02215
FEBONIO ALEXANDER J		10 JAMAICAWAY ST, UNIT 1	JAMAICA PLAIN	MA	02130
FEIL KENNETH JONATHAN		55 PARKTON RD #3	JAMAICA PLAIN	MA	02130
FELDMAN BETSY JOAN		927 CENTRE ST	JAMAICA PLAIN	MA	02130
FELDMAN STEVEN		332 JAMAICAWAY #106	JAMAICA PLAIN	MA	02130
FENG CHRISTINA		62 QUEENSBERRY ST #402	BOSTON	MA	02215
FENG ZHAO	C/O YI-LI YANG	382 RIVERWAY ST #3	BOSTON	MA	02115
FENMORE CONDOMINIUM TR		1109 BOYLSTON	BOSTON	MA	02215
FENNELL MARIONETTE		205 PERKINS ST, UNIT H-201	JAMAICA PLAIN	MA	02130
FENVIEW CONDO TRUST		121 CAPTAINS ROW	CHELSEA	MA	02150
FENVIEW DEVELOPMENT LLC	C/O LUNDGREN MANAGEMENT	121 CAPTAIN'S ROW	CHELSEA	MA	02150
FENVIEW DEVELOPMENT LLC		121 CAPTAIN'S ROW	CHELSEA	MA	02150
FENWAY BY THE PARK CONDO TR		125 PARK DR	BOSTON	MA	02215
FENWAY CONDO LLC		53 MCCARTHY RD	NEWTON	MA	02459
FENWAY ENTERPRISES	C/O SAMUELS & ASSOCIATES	136 BROOKLINE AVE	BOSTON	MA	02215
FENWAY GARDEN REALTY TRUST	C/O ROSS STINSON	65 PARK DR #65-15	BOSTON	MA	02215
FENWAY NOMINEE TRUST	C/O MICHAEL GRAPPO	896 BEACON ST	BOSTON	MA	02215
FERZOCO CAROLINE A		66 QUEENSBERRY ST #219	BOSTON	MA	02215
FIDLER GEORGE E		21 WOODSIDE RD	GUILFORD	CT	06437
FIFTY 1 HEMENWAY ST CONDO TR		51 HEMENWAY	BOSTON	MA	02115
FIFTY 1 PARK DRIVE CONDO ASSN		51 PARK DR	BOSTON	MA	02215
FIFTY C E REALTY LLC	C/O CARROLL REALTY MGMT	10 REDSTONE LA	MARBLEHEAD	MA	01945
FIFTY NINE HEMENWAY ST LLC A MASS LLC	C/O 59 HEMENWAY STREET LLC	16 HARRISON ST	BROOKLINE	MA	02446
FIFTY SIX CHARLESGATE EAST LLC	C/O FIFTY 6 CHARLESGATE EAST LLC	12 SIOUX DR	CANTON	MA	02021
FIFTY SIX CHARLESGATE EAST LLC	C/O FIFTY 6 CHARLESGATE EAST LLC	12 SIOUX DR	CANTON	MA	02021
FIFTY2 - 56 C E REALTY LLC MASS LLC	C/O CARROLL RLTY/52-56 C E RLTY LLC	10 REDSTONE LA	MARBLEHEAD	MA	01945
FIFTY5 PARKTON RD CONDO TR		55 PARKTON RD	JAMAICA PLAIN	MA	02130
FIFTY-NINE HEMENWAY ST CONDO TR		59 HEMENWAY	BOSTON	MA	02115
FIGGINS AND FIGGINS LLC		72 WEDGEMERE AVE	WINCHESTER	MA	01890
FILLER RACHEL L		10 JAMAICAWAY #12-A	JAMAICA PLAIN	MA	02130
FINKELSTEIN ALEXANDER		241 PERKINS ST #H-502	JAMAICA PLAIN	MA	02130
FIREMAN ROBERT N		255 PERKINS ST #D-104	JAMAICA PLAIN	MA	02130
FIRESTONE JACOLYN TS		241 PERKINS ST #E-304	JAMAICA PLAIN	MA	02130
FIRST CABOT LLC MASS LLC	C/O MARY ANN STEVENSON	130 LAGRANE ST	CHESTNUT HILL	MA	02467
FISCH LAWRENCE H		111 GAINSBOROUGH ST #405	BOSTON	MA	02115
FISCHER JEFFREY R		74 FENWAY ST	BOSTON	MA	02115
FITZGERALD DANIEL J		241 PERKINS ST UNIT B-402	BOSTON	MA	02130
FITZPATRICK MARGARET E		246 S HUNTINGTON AV #12	BOSTON	MA	02130
FLEISHER BRUCE R ETAL		110 BYNNER	JAMAICA PLAIN	MA	02130
FLYNN F JAY JR		210 HEMENWAY ST #3-C	BOSTON	MA	02115
FONAREV DMITRY		10 JOHN POULTER RD	LEXINGTON	MA	02421
FONG GERARD		319 COMMONWEALTH AV	BOSTON	MA	02115

FORESTVIEW CONDO TR	C/O KERRI PAYNE	630 SMITHFIELD RD #1116	N PROVIDENCE	RI	02904
FORTY 6 THE FENWAY CONDO TR		P O BOX 736	WELLESLEY SQ	MA	02182
FORTY-FIVE HEMENWAY STREET		45 HEMENWAY	BOSTON	MA	02115
FOSTER JACK		130 CLARK ST	NEWTON	MA	02459
FOSTER JACK		130 CLARK ST	NEWTON	MA	02459
FOURTY 4 THE FENWAY CONDO TR		44 FENWAY	BOSTON	MA	02215
FOX MIRIAM M		60 JAMAICAWAY #60-8	JAMAICA PLAIN	MA	02130
FRAGOMENI FRANK	C/O FRANK L FRAGOMENI JR ESQ	7 RUTLAND SQ	BOSTON	MA	02118
FRASCA MICHAEL		120 NORWAY ST UNIT 11	BOSTON	MA	02116
FREEMAN PHYLLIS	C/O PHILLIS S FREEMAN	241 PERKINS ST # J-501	JAMAICA PLAIN	MA	02130
FREILICH ANDREW		241 PERKINS ST # E404	JAMAICA PLAIN	MA	02130
FRTZ CHRISTOPHER V		390 RIVERWAY ST #23	BOSTON	MA	02115
FROST SCOTT C	C/O SYLVIA WELSH + SCOTT FROST	384 RIVERWAY ST #384-2	BOSTON	MA	02115
FU ALAN W		246 SOUTH HUNTINGTON AV #6	JAMAICA PLAIN	MA	02130
FULLWOOD ERIKA	C/O ERIKA FULLWOOD`	226 JAMAICAWAY ST #1	JAMAICA PLAIN	MA	02130
FUNG WING PAN		111 GAINSBOROUGH ST #101	BOSTON	MA	02115
FUNG YIN NAM DALTON		125 PARK DR UNIT 28	BOSTON	MA	02215
GADECKI WALTER F		10 JAMAICAWAY ST # 29	JAMAICA PLAIN	MA	02130
GAI ELISHEVA	C/O CHARLESGATE REALTY	867 BOYLSTON ST 3RD FL	BOSTON	MA	02116
GALLAGER JOSEPH	C/O JOSEPH GALLAGHER	71 PHILLIPS RD	LYNNFIELD	MA	01940
GARCIA GEORGE	C/O GEORGE GARCIA	2045 MILBURN AVE	NORTH BALDWIN	NY	11510
GARCIA VASCO BENITO		24 PETERBOROUGH ST #24-11	BOSTON	MA	02215
GARDETTO MICHAEL J		30 PETERBOROUGH ST #30-25	BOSTON	MA	02215
GARG ANU		238 S HUNTINGTON AV #6	JAMAICA PLAIN	MA	02130
GAUS ANDY		382 RIVERWAY ST #382-B	BOSTON	MA	02115
GAYL MARINA		131 PARK DR UNIT 16	BOSTON	MA	02215
GEAR ROBERT G		74 FENWAY ST #74-44	BOSTON	MA	02115
GELINAS ELAINE T		241 PERKINS ST #H101	JAMAICA PLAIN	MA	02130
GELLER JEFFREY C	C/O JEFFREY GELLER	321 S HUNTINGTON AV #12	BOSTON	MA	02115
GEMMETT KAREN		56 SHERIDAN ST	JAMAICA PLAIN	MA	02130
GENSER JOAN		241 PERKINS ST #D402	JAMAICA PLAIN	MA	02130
GEORGE PAGOUNIS TRUST		137 BALDPATE HILL RD	NEWTON CENTER	MA	02459
GERALD R SAPAROFF TRUST	C/O GERALD R SAPAROFF	129 SAPAROFF LANE	BARTON	VT	05822
GHAYUR-MOHSINI REALTY TRUST	C/O TARIQ GHAYUR	241 PERKINS ST #F-102	JAMAICA PLAIN	MA	02130
GHOSH PRADEEP		120 NORWAY ST #10	BOSTON	MA	02116
GIARGIARI MICHELLE		384 RIVERWAY #A	BOSTON	MA	02115
GIBBS SANDRA KAY		241 PERKINS ST # C-305	JAMAICA PLAIN	MA	02130
GIBSON CHRISTOPHER S		32 CASTLETON ST	JAMAICA PLAIN	MA	02130
GILMAN SALLY		1109 BOYLSTON ST #19	BOSTON	MA	02215
GINGRAS MARION A		1047 HAMILTON WAY	WESTFIELD	IN	46074
GISNESS MEREDITH HEARD		35 CHANNEL CTR ST #202	BOSTON	MA	02210
GJ&C REALTY LLC		163 MARLBOROUGH ST #1	BOSTON	MA	02116
GLADYSHEVA INNA PAVLOVNA		215 PERKINS ST #E-104	JAMAICA PLAIN	MA	02130

GLANDEN MARY		65 BURBANK ST # 22	BOSTON	MA	02115
GLUMAKOV ALEXANDER		74 BRYON RD #3	CHESTNUT HILL	MA	02467
GODOY CHARLES E		270 SHAWSHEEN ST	TEWSBURY	MA	01876
GOLD BRUCE A		241 PERKINS ST #J-801	JAMAICA PLAIN	MA	02130
GOLDBERG NANCY		241 PERKINS ST #J-502	JAMAICA PLAIN	MA	02130
GOLDEN GEORGE C		114 FENWAY ST # 18	BOSTON	MA	02115
GOLDSTEIN DANIEL G		28 CASTLETON	JAMAICA PLAIN	MA	02130
GOMEZ ROSEMARIE		376 COMMERCIAL ST #2-D	BOSTON	MA	02109
GOOD AMARA		242 S HUNTINGTON AV #8	JAMAICA PLAIN	MA	02130
GOODWIN ARI		P O BOX 110	SHARON	MA	02067
GOORIN ALLEN		241 PERKINS ST #B-501	JAMAICA PLAIN	MA	02130
GRACE ALEXANDER		125 PARK DR #8	BOSTON	MA	02215
GRAD-FREILICH DIANA SILVINA	C/O JEFF FREILICH	327 SOUTH ST	CHESTNUT HILL	MA	02467
GRANDGUILLOTTE BRUNO		431 SW LOST RIVER RD	STUART	FL	
GRAPPO MICHAEL		896 BEACON ST	BOSTON	MA	02215
GRASS KENNETH		70 FENWAY ST #70-17	BOSTON	MA	02115
GRAUPERA TARA KATHLEEN TS	C/O TARA K GRAUPERA	1100 EDGEHILL DR	BURLINGAME	CA	94010
GREAT LUCK INVESTMENT LLC MASS LLC	C/O GREAT LUCK INVESTMENT, LLC	853 TURNPIKE ST #242	NORTH ANDOVER	MA	01845
GREEN CHILIES LLC		15 WINN ROAD	NASHUA	NH	03062
GREENE ALAN G		209 PERKINS ST #H-401	JAMAICA PLAIN	MA	02130
GROSS-TORRES ROBERTA		283 PERKINS ST #B-701	JAMAICA PLAIN	MA	02130
GROVE EDWARD		1413 ROGERS RD	WALL	NJ	07719
GUARINI ROSALYN E TRST	896 BEACON ST C/O COPLEY MANAGEMEN	NORMAN A LEVENSON TRUSTEE	BOSTON	MA	02215
GUARINO ANTHONY J		242 JAMAICAWAY #5	JAMAICA PLAIN	MA	02130
GUGLIELMINO PAUL F	C/O PAUL GUGLIELMINO	3 EUSTON ST #2	BROOKLINE	MA	02245
GUILLERMIN OLIVIER	C/O OLIVER GUILLERMIN	27 BERKSHIRE DR	WINCHESTER	MA	01890
GUINANE MARILYN J TS	C/O MARILYN GUINANE TS	PO BOX 542	MANCHESTER	MA	01944
GUO HAO		813 W UNIVERSITY AVE APT 1206	FLAGSTAFF	AZ	86001
GUTNICK MICHAEL J		30 JAMAICAWAY ST #9	JAMAICA PLAIN	MA	02130
GUZOVSKY LEE J		30 PETERBOROUGH ST, UNIT APT 34	BOSTON	MA	
GZ FENWAY LLC	PO BOX 231016	C/O LEE GUZOVSKY	BOSTON	MA	02123
GZ HEMENWAY PROPERTIES LLC	PO BOX 231016	C/O LEE GUZOVSKY	BOSTON	MA	02123
GZ PROPERTIES HEMENWAY LLC	PO BOX 231016	C/O LEE GUZOVSKY	BOSTON	MA	02123
H TIMOTHY EWING LIVING TRUST		297 PERKINS ST, UNIT A-101	JAMAICA PLAIN	MA	02130
HA YEN THI-HONG		120 NORWAY ST, UNIT 3	BOSTON	MA	02116
HABTEWOLD ALMAZ		8 VERNDAL RD	MILTON	MA	02186
HADAR GIORA		241 PERKINS ST UNIT C-306	JAMAICA PLAIN	MA	02130
HADLEY ELEANOR F		70 FENWAY ST #70-46	BOSTON	MA	02115
HAFFNER KATHERINE		74 THE FENWAY ST #74-31	BOSTON	MA	02115
HAJAR ROB	C/O ROB HAJER	109 OSTROM RD	EAST FALMOUTH	MA	02536
HAJJAR CHARLES C	C/O HAJJAR MGMT CO INC	30 ADAMS ST	MILTON	MA	02186
HAKIM BARBARA		246 S HUNTINGTON AV #246-7	JAMAICA PLAIN	MA	02130
HALIFAX STREET LLC	105 VINTAGE ISLE LANE	EDWARD S. KONDI M.D.	PALM BEACH GARDEI FL		33418

HALL ROBERT M ETAL	ROBERT M HALL	207 STOREY AV	NEWBURYPORT	MA	01950
HALLISSEY DONNA A		48 PARKTON RD	JAMAICA PLAIN	MA	02130
HAMADI SALMAN		21 MAYBERRY AVE	MEDFORD	MA	02155
HAN HSIU-LIEN	C/O KENNY TANG	125 PARK DR #125-18	BOSTON	MA	02215
HANG LONG		23 WALDEN DR	WALPOLE	MA	02081
HANLEY-BARBIERI ERIN M	C/O ERIN HANLEY-BARBIERI	15 DAISLEY PLACE	FRAMINGHAM	MA	01702
HANLON ALAINA		116 RIVERWAY ST #10	BOSTON	MA	02215
HANNA JOHN		382 RIVERWAY ST #382-6	BOSTON	MA	02115
HANNA PAUL E	C/O PAUL HANNA	4956 LADY OF THE LAKE DR	RALEIGH	NC	27612
HANSER MARK V		246 SO HUNTINGTON AV #9	JAMAICA PLAIN	MA	02130
HARRINGTON BRIAN		111 BYNNER ST	BOSTON	MA	02130
HART XIOMARA		242 JAMAICAWAY #6	JAMAICA PLAIN	MA	02130
HASIDA KORPER TRUST	C/O MALKA RAISZ	241 PERKINS ST #F-202	JAMAICA PLAIN	MA	02130
HASTIE CORNELIUS DE WITT		24 CASTLETON ST #A	JAMAICA PLAIN	MA	02130
HASTIE DONALD W		38 SPRAGUE ST	DEDHAM	MA	02026
HATCH ERIC W	C/O ERIC HATCH	1292 WEST RD	BENNINGTON	VT	05201
HATCHER ANDREW H		321 S HUNTINGTON AV #15	BOSTON	MA	02130
HATCHER RYAN W		50 FENWAY ST #4	BOSTON	MA	02215
HATHAWAY REALTY INVESTMENTS MASS LLC	C/O SCOTT SCHNEIDER, MGR	36 STRAWBERRY HILL ST	DOVER	MA	02030
HE JINGYI		62 QUEENSBERY ST #304	BOSTON	MA	02215
HEATHER CRAWFORD GREY REVOCABLE TRUST		332 JAMAICAWAY, UNIT 401	JAMAICA PLAIN	MA	02130
HEFFNER GARRETT C		24 PETERBOROUGH ST #24-E	BOSTON	MA	02215
HELISCH ARMIN		29 EVENCHANCE RD	ENFIELD	NH	03748
HEMENWAY APARTMENTS COMPANY	C/O COGENCY GLOBAL INC	44 SCHOOL ST SUITE 325	BOSTON	MA	02108
HEMENWAY CONDOMINIUM TR		39 HEMENWAY	BOSTON	MA	02115
HEMENWAY PARK DRIVE LLC DEL LLC	C/O HEMENWAY PARK DR LLC	625 MT AUBURN ST STE 210	CAMBRIDGE	MA	02138
HENDERSON TANYA E		326 HARVARD ST	CAMBRIDGE	MA	02139
HENDERSON W THOMAS		116 RIVERWAY ST #7	BOSTON	MA	02215
HENDERSON WILLIAM T		118 RIVERWAY #118-24	BOSTON	MA	02215
HENEHAN JOSEPH J	C/O JOSEPH HENEHAN	4 COUNTRY CLUB LANE	MIDDLETON	MA	01949
HERSCHBERG JUDITH		283 PERKINS ST #B-702	JAMAICA PLAIN	MA	02130
HEWITT DONNA J		52 CHARLES GATE EAST # 175	BOSTON	MA	02215
HEWITT JAMES R		17 EVERGREEN RD	NORFOLK	MA	02056
HICKEY BRIAN		20 MORTON ST	NEWTON	MA	02459
HICKMAN TYLER		390 RIVERWAY #16	BOSTON	MA	02115
HICKS DOUGLAS		39 RIVERVIEW	AVON	CT	06001
HICKS PETER R TRST	C/O HICKS MNGMNT GROUP	BOX 87 READVILLE STATION	BOSTON	MA	02137
HIDEK SHARON CACASE	C/O SHARON CACASE	903 DARTMOUTH ST	BRUNSWICK	GA	31520
HOANG VY		390 RIVERWAY ST #20	BOSTON	MA	02115
HOFFING GLEN		1 TELLURIED CT	SHAMONG	NJ	08088
HOGAN CHRISTOPHER M		49 COBB ST	MEDFORD	MA	02155
HOPPER SILVIA		4769 BELOIT AVENUE	CULVER CITY	CA	90230
HORN TIMOTHY D		120 NORWAY ST #14	BOSTON	MA	02116

HSI VICTORIA		52 CHARLES GATE EAST # 161	BOSTON	MA	02215
HUANG FAMILY TRUST	JING HUANG	26 TOBLIN HILL DRIVE	SHREWSBURY	MA	01545
HUANG FANG MEI		PO BOX 51492	BOSTON	MA	02205
HUANG JESSIE		65 PARK DR, UNIT 65-22	BOSTON	MA	02215
HUANG JINGYI		62 QUEENSBERRY ST #204	BOSTON	MA	02215
HUANG LEI		36 TRAILING IVY	IRVINE	CA	92620
HUANG SHANFAN		390 RIVERWAY #5	BOSTON	MA	02115
HUANG XIANGDONG		122 RIVERWAY ST #14	BOSTON	MA	02215
HUNTINGTON AVENUE DEVELOPMENT LLC		867 BOYLSTON ST SUITE 500	BOSTON	MA	02116
HUNTINGTON HILL EAST CD TR		238 SOUTH HUNTINGTON AV	JAMAICA PLAIN	MA	02130
HUNTINGTON HILL WEST	C/O GIRMA ASSEFA	321 SOUTH HUNTINGTON AV	JAMAICA PLAIN	MA	02130
HUTCHINSON KEVIN P		332 JAMAICAWAY #102	JAMAICA PLAIN	MA	02130
HY GLOBE LLC	C/O JEFFERSON LEE	10 BREAKWATER DR	CHELSEA	MA	02150
HY GLOBE LLC	C/O JEFFERSON LEE	10 BREAKWATER DR	CHELSEA	MA	02150
HYMAN ANDREW A		241 PERKINS ST #C-206	JAMAICA PLAIN	MA	02130
IKUKO MIZUNO TRUST		305 PERKINS ST, UNIT A-402	JAMAICA PLAIN	MA	02130
ILKYS MODESTAS		60 JAMAICAWAY ST #60-5	JAMAICA PLAIN	MA	02130
INNIS REBECCA		118 RIVERWAY #20	BOSTON	MA	02215
INNIS REBECCA		118 RIVERWAY #20	BOSTON	MA	02215
INNIS REBECCA		118 RIVERWAY #20	BOSTON	MA	02215
INNIS REBECCA		118 RIVERWAY #20	BOSTON	MA	02215
IOLI JAMES P		120 THE RIVERWAY #7	BOSTON	MA	02215
IOLI JAMES P		120 THE RIVERWAY #7	BOSTON	MA	02215
IOLI JAMES P		120 THE RIVERWAY #7	BOSTON	MA	02215
IOLI JAMES P		120 THE RIVERWAY #7	BOSTON	MA	02215
ISABELLA GARDNER MUSEUM	ISABELL	280 FENWAY ST	BOSTON	MA	02115
ISABELLA GARDNER MUSEUM	ISABELL	280 FENWAY ST	BOSTON	MA	02115
IVANCICH RICHARD		41 COLEMAN AV	E CHATHAM	NJ	07928
IVANCICH RICHARD		41 COLEMAN AV	E CHATHAM	NJ	07928
IZZI GERALD		53 HEMENWAY ST #2	BOSTON	MA	02115
IZZI GERALD		53 HEMENWAY ST #2	BOSTON	MA	02115
JACOBS CHARLES		289 HIGHLAND AVE	NEWTON	MA	02465
JACOBS CHARLES		289 HIGHLAND AVE	W NEWTON	MA	02465
JACOBS CHARLES		285 HIGHLAND AV	WEST NEWTON	MA	02465
JACOBS CHARLES		289 HIGHLAND AVE	WEST NEWTON	MA	02465
JACOBS CHARLES		289 HIGHLAND AVE	NEWTON	MA	02465
JACOBS CHARLES		289 HIGHLAND AVE	W NEWTON	MA	02465
JACOBS CHARLES		285 HIGHLAND AV	WEST NEWTON	MA	02465
JACOBS CHARLES		289 HIGHLAND AVE	WEST NEWTON	MA	02465
JACOBSON ARTHUR B ETAL		241 PERKINS ST #1-401	JAMAICA PLAIN	MA	02130
JAMAICA POND CONDO ASSN	PO BOX 140382	STERLING PROPERTY MGMT	BOSTON	MA	02114
JAMAICA POND CONDO ASSOC	PO BOX 140382	C/O STERLING PROPERTY MGMT	BOSTON	MA	02114
JAMAICAWAY PLACE CONDO TR		60 JAMAICAWAY	JAMAICA PLAIN	MA	02130

JAMAICAWAY TOWER & TOWNHOUSE	JAMAICAWAY TOWER	111 PERKINS ST	JAMAICA PLAIN	MA	02130
JAMES RONALD J	4520 W 37TH AVE	C/O TERESA PATCH	DENVER	CO	80212
JAMES RONALD J	4520 W 37TH AVE	C/O TERESA PATCH	DENVER	CO	80212
JAW INVESTMENT PROPERTIES LLC		300 BOYLSTON ST, UNIT 518	BOSTON	MA	02116
JAW INVESTMENT PROPERTIES LLC		300 BOYLSTON STREET, UNIT 518	BOSTON	MA	02116
JAW INVESTMENT PROPERTIES LLC	C/O JAW INVESTMENT PROPERTIES LLC	300 BOYLSTON ST #518	BOSTON	MA	02116
JAW INVESTMENT PROPERTIES LLC		300 BOYLSTON ST, UNIT 518	BOSTON	MA	02116
JAW INVESTMENT PROPERTIES LLC		300 BOYLSTON STREET, UNIT 518	BOSTON	MA	02116
JAW INVESTMENT PROPERTIES LLC	C/O JAW INVESTMENT PROPERTIES LLC	300 BOYLSTON ST #518	BOSTON	MA	02116
JETHWANI PANKAJ		234-236 S HUNTINGTON AVE, UNIT 234	JAMAICA PLAIN	MA	02130
JHB MASSACHUSETTS PROP LLC MASS LLC	C/O INVESTMENTS LTD	215 NORTH FEDERAL	BOCA RATON	FL	33432
JIA YANLIN		250 HAMMOND POND PW 1205N	NEWTON	MA	02567
JIA YANLIN		250 HAMMOND POND PW 1205N	NEWTON	MA	02567
JIANG HONGZHEN		65 HEMENWAY ST, UNIT 3	BOSTON	MA	02115
JIANG HONGZHEN		65 HEMENWAY ST, UNIT 3	BOSTON	MA	02115
JIN LIANPING		332 JAMAICAWAY, UNIT 302	JAMAICA PLAIN	MA	02130
JIN QINGREN		63 BURBANK ST, UNIT 63-15	BOSTON	MA	02115
JIN QINGREN		63 BURBANK ST, UNIT 63-15	BOSTON	MA	02115
JIN SHU	C/O SHU JIN & JUN ZHANG	131 PARK DR #14	BOSTON	MA	02215
JIN SHU	C/O SHU JIN & JUN ZHANG	131 PARK DR #14	BOSTON	MA	02215
JITIANU CRISTIAN SANDEL	C/O CRISTIAN JITIANU	114-116 BYNNER STREET #1	JAMAICA PLAIN	MA	02130
JOHN HABERIS REVOCABLE TRUST OF 2020		1401 BEACON ST #507	BROOKLINE	MA	02446
JOHN HABERIS REVOCABLE TRUST OF 2020		1401 BEACON ST #507	BROOKLINE	MA	02446
JOHN HABERIS REVOCABLE TRUST OF 2020		1401 BEACON ST #507	BROOKLINE	MA	02446
JOHN HABERIS REVOCABLE TRUST OF 2020		1401 BEACON ST #507	BROOKLINE	MA	02446
JOHN HABERIS REVOCABLE TRUST OF 2020		1401 BEACON ST #507	BROOKLINE	MA	02446
JOHN HABERIS REVOCABLE TRUST OF 2020		1401 BEACON ST #507	BROOKLINE	MA	02446
JOHN PHILLIP FOTI REVOCABLE LIVING TRUST		111 GAINSBOROUGH ST, UNIT 102	BOSTON	MA	02115
JOHN PHILLIP FOTI REVOCABLE LIVING TRUST		111 GAINSBOROUGH ST, UNIT 102	BOSTON	MA	02115
JOHN WENDY E		24 PETERBOROUGH ST #24-05	BOSTON	MA	02215
JOHN WENDY E		24 PETERBOROUGH ST #24-05	BOSTON	MA	02215
JOHNSON CHRISTOPHER S		41 PARK DR #1A	BOSTON	MA	02215
JOHNSON CHRISTOPHER S		41 PARK DR #1A	BOSTON	MA	02215
JOHNSON ETTA		118 RIVERWAY ST #12A	BOSTON	MA	02215
JOHNSON ETTA		118 RIVERWAY ST #12A	BOSTON	MA	02215
JOHNSON ETTA		118 RIVERWAY ST #12A	BOSTON	MA	02215
JOHNSON ETTA		118 RIVERWAY ST #12A	BOSTON	MA	02215
JONES ANN HOWARD		241 PERKINS ST #C-406	JAMAICA PLAIN	MA	02130
JONES BONNIE S		70 FENWAY ST #70-41	BOSTON	MA	02115
JONES BONNIE S		70 FENWAY ST #70-41	BOSTON	MA	02115
JONES PAUL		51 PARK DR #27	BOSTON	MA	02215
JONES PAUL		51 PARK DR #27	BOSTON	MA	02215
JONES PETER S	C/O PETER & DIANE JONES	130 ST BOTOLPH ST	BOSTON	MA	02115

JONES PETER S	C/O PETER & DIANE JONES	130 ST BOTOLPH ST	BOSTON	MA	02115
JORDAN CONNOR P		120 NORWAY ST, UNIT 21	BOSTON	MA	02116
JORDAN CONNOR P		120 NORWAY ST, UNIT 21	BOSTON	MA	02116
JORDAN WILLIAM		242 S HUNTINGTON AV #14	JAMAICA PLAIN	MA	02130
JOSEPH MARTIN GOLEMME AND	C/O JOSEPH M GOLEMME	440 CESANO COURT #301	PALO ALTO	CA	94306
JOSEPH MARTIN GOLEMME AND	C/O JOSEPH M GOLEMME	440 CESANO COURT #301	PALO ALTO	CA	94306
JOSEPH POLITCH LIVING TRUST		241 PERKINS ST, UNIT F-501	JAMAICA PLAIN	MA	02130
JOYCE EDWARD C		114 FENWAY ST #8 ECOR	BOSTON	MA	02115
JOYCE EDWARD C		114 FENWAY ST #8 ECOR	BOSTON	MA	02115
JOYCE MARY BARBARA		114 FENWAY ST #2	BOSTON	MA	02115
JOYCE MARY BARBARA		114 FENWAY ST #2	BOSTON	MA	02115
JOYCE SCOTT B		62 QUEENSBERRY ST # 206	BOSTON	MA	02215
JOYCE SCOTT B		62 QUEENSBERRY ST # 206	BOSTON	MA	02215
JP ONE LLC	BARBARA HEDGES - J P ONE LLC	210 PARK ST	WEST ROXBURY	MA	02132
JPRE LLC		40 JOHN STREET	NEWTON	MA	02458
JPRE LLC		40 JOHN STREET	NEWTON	MA	02458
JU AIHUA	C/O AIHUA JU	8 CHESTNUT ST	ANDOVER	MA	01810
JULIA Z HALEVY TRUST		201 PERKINS ST, UNIT I-102	JAMAICA PLAIN	MA	02130
KADHIRESAN SUBATHRA		86 SUNSET RD	ARLINGTON	MA	02474
KADHIRESAN SUBATHRA		86 SUNSET RD	ARLINGTON	MA	02474
KADZIELA EMANUEL		11 PARK DR, UNIT 11-B	BOSTON	MA	02215
KADZIELA EMANUEL		11 PARK DR, UNIT 11-B	BOSTON	MA	02215
KALBERER BRIAN		39 HEMENWAY ST #6	BOSTON	MA	02115
KALBERER BRIAN		39 HEMENWAY ST #6	BOSTON	MA	02115
KALLIROE KAPETANAKI		4 PONDVIEW AV	JAMAICA PLAIN	MA	02130
KALLURI NIKITA SAXENA		232 JAMAICAWAY, UNIT 1	JAMAICA PLAIN	MA	02130
KAMAL SAJED ETAL		114 FENWAY ST #16 ECOR	BOSTON	MA	02115
KAMAL SAJED ETAL		114 FENWAY ST #16 ECOR	BOSTON	MA	02115
KANODIA AMIT TS	C/O AMIT KANODIA	90 BROWNE ST #1	BROOKLINE	MA	02446
KANODIA AMIT TS	C/O AMIT KANODIA	90 BROWNE ST #1	BROOKLINE	MA	02446
KAPLAN RUTH TS	C/O THOMAS BAKALARS ARCHITECT	30 FENWAY ST #5	BOSTON	MA	02215
KAPLAN RUTH TS	C/O THOMAS BAKALARS ARCHITECT	30 FENWAY ST #5	BOSTON	MA	02215
KARAS JOSHUA E		107 BYNNER ST, UNIT 2	JAMAICA PLAIN	MA	02130
KARTHIKEYAN SURI BE	C/O SURI KARTHIKEYAN	126 JERSEY ST # 301	BOSTON	MA	02215
KARTHIKEYAN SURI BE	C/O SURI KARTHIKEYAN	126 JERSEY ST # 301	BOSTON	MA	02215
KARYDAS MELISSA M		111 GAINSBOROUGH ST #202	BOSTON	MA	02115
KARYDAS MELISSA M		111 GAINSBOROUGH ST #202	BOSTON	MA	02115
KASHKET-MANELIS 2014		275 PERKINS ST # C-403	JAMAICA PLAIN	MA	02130
KASMERM JACOBS FAMILY	C/O CHARLES JACOBS	289 HIGHLAND AVE	W NEWTON	MA	02465
KASMERM JACOBS FAMILY	C/O CHARLES JACOBS	289 HIGHLAND AVE	W NEWTON	MA	02465
KASPER JEAN E		380 RIVERWAY ST #1	BOSTON	MA	02115
KASPER JEAN E		380 RIVERWAY ST #1	BOSTON	MA	02115
KATHERINE S TALLMAN TRST		241 PERKINS ST, UNIT C-504	JAMAICA PLAIN	MA	02130

KATZ JORDAN		85 PARK DR #7	BOSTON	MA	02215
KATZ JORDAN		85 PARK DR #7	BOSTON	MA	02215
KATZELNIK FAMILY REALTY TRUST	145 GROVE ST	C/O KATZELNIK FAMILY REALTY TRUST	LEXINGTON	MA	02420
KAUFMAN CARLA		108 PERKINS ST, UNIT 2	JAMAICA PLAIN	MA	02130
KEAMY MICHAEL Z	C/O MICHAEL KEAMY	23 HINCKLEY ST #3	DORCHESTER	MA	02125
KEAMY MICHAEL Z	C/O MICHAEL KEAMY	23 HINCKLEY ST #3	DORCHESTER	MA	02125
KEATING DANIEL J		285 PERKINS ST #B-602	JAMAICA PLAIN	MA	02130
KEERY FAMILY LP	C/O THOMAS R KEERY II	90 OAK ST	WESTON	MA	02493
KEERY FAMILY LP	C/O THOMAS R KEERY II	90 OAK ST	WESTON	MA	02493
KELLAND DAVID ROSS TS		884 MASSACHUSETTS AV	LEXINGTON	MA	02420
KELLAND DAVID ROSS TS		884 MASSACHUSETTS AV	LEXINGTON	MA	02420
KELLEY WILLIAM H JR	WILLIAM KELLEY JR	99 BYNNER STREET	JAMAICA PLAIN	MA	02130
KELLY JACQUELINE		66 QUEENSBERRY ST #121	BOSTON	MA	02215
KELLY JACQUELINE		66 QUEENSBERRY ST #121	BOSTON	MA	02215
KEMMLER MARIE F TS		118 RIVERWAY ST #15	BOSTON	MA	02215
KEMMLER MARIE F TS		118 RIVERWAY ST #15	BOSTON	MA	02215
KENNETHJ LIMA TRUST	C/O KENNETH J LIMA	2 CLARENDEEN ST #705	BOSTON	MA	02116
KENNETHJ LIMA TRUST	C/O KENNETH J LIMA	2 CLARENDEEN ST #705	BOSTON	MA	02116
KERR EVA		246 S HUNTINGTON AV #246-12A	JAMAICA PLAIN	MA	02130
KESSLER EDEN		20 JAMAICAWAY #10	JAMAICA PLAIN	MA	02130
KETTELL JOHN D TS	C/O JOHN D KETTELL TS	241 PERKINS ST #C-603	JAMAICA PLAIN	MA	02130
KETTENDORF CHARLES W		23 COHASSET	ROSLINDALE	MA	02131
KETTENDORF CHARLES W		23 COHASSET	ROSLINDALE	MA	02131
KEVIN BITTORF LIVING TRUST		309 PERKINS ST, UNIT A-601	JAMAICA PLAIN	MA	02130
KEW MANAGEMENT LLC MASS LLC	K SHAPIRO / KEW MGT GROUP	460 HILLSIDE AVE	NEEDHAM	MA	02494
KEW MANAGEMENT LLC MASS LLC	K SHAPIRO / KEW MGT GROUP	460 HILLSIDE AVE	NEEDHAM	MA	02494
KEW MANAGMENET LLC MASS LLC	K SHAPIRO / KEW MGT GROUP	460 HILLSIDE AVE	NEEDHAM	MA	02494
KEW MANAGMENET LLC MASS LLC	K SHAPIRO / KEW MGT GROUP	460 HILLSIDE AVE	NEEDHAM	MA	02494
KEW MANAGEMENT LLC MASS LLC	K SHAPIRO / KEW MGT GROUP	460 HILLSIDE AVE	NEEDHAM	MA	02494
KEW MANAGEMENT LLC MASS LLC	K SHAPIRO / KEW MGT GROUP	460 HILLSIDE AVE	NEEDHAM	MA	02494
KHAN MOHAMMED S ETAL	C/O MOHAMMED S KHAN	27 BLOSSOM RD	BRAINTREE	MA	02184
KHAN MOHAMMED S ETAL	C/O MOHAMMED S KHAN	27 BLOSSOM RD	BRAINTREE	MA	02184
KHAN MOHAMMED S ETAL	C/O MOHAMMED S KHAN	27 BLOSSOM RD	BRAINTREE	MA	02184
KHAN MOHAMMED S ETAL	C/O MOHAMMED S KHAN	27 BLOSSOM RD	BRAINTREE	MA	02184
KHOSHKHOON NEDA A		378 RIVERWAY #6	BOSTON	MA	02115
KHOSHKHOON NEDA A		378 RIVERWAY #6	BOSTON	MA	02115
KILEY DAVID TS	C/O DAVID KILEY TS	21 GREENWICH AVE #2	BOSTON	MA	02118
KILEY DAVID TS	C/O DAVID KILEY TS	21 GREENWICH AVE #2	BOSTON	MA	02118
KILLORAN FRANCIS X		332 JAMAICAWAY #307	JAMAICA PLAIN	MA	02130
KIM JUSTIN		75 PARKTON RD, #3	JAMAICA PLAIN	MA	02130
KIMBALL EDWARD S		1804 WESTOVER RD	YARDLEY	PA	19067
KIMBALL EDWARD S		1804 WESTOVER RD	YARDLEY	PA	19067
KINGSDALE JON		241 PERKINS ST #C-210	JAMAICA PLAIN	MA	02130

KISH PATRICE M		114 FENWAY ST #6	BOSTON	MA	02115
KISH PATRICE M		114 FENWAY ST #6	BOSTON	MA	02115
KISHORE PUNYAMURTULA S		122 RIVERWAY ST #16	BOSTON	MA	02215
KISHORE PUNYAMURTULA S		122 RIVERWAY ST #16	BOSTON	MA	02215
KITCHEN NICHOLAS		217 PERKINS ST #E-202	JAMAICA PLAIN	MA	02130
KITCHEN NICHOLAS J		241 PERKINS ST #503	JAMAICA PLAIN	MA	02130
KLAPT LLC		28 HARDWICK RD	NATICK	MA	01760
KLAPT LLC		28 HARDWICK RD	NATICK	MA	01760
KLAUSMAN DANIELLE		55 MARMION ST APT 1	JAMAICA PLAIN	MA	02130
KLAUSMAN DANIELLE		55 MARMION ST APT 1	JAMAICA PLAIN	MA	02130
KLAUSMAN DANIELLE		55 MARMION ST APT 1	JAMAICA PLAIN	MA	02130
KLAUSMAN DANIELLE		55 MARMION ST APT 1	JAMAICA PLAIN	MA	02130
KLEIN IAN		96 DANA PLACE	NEEDHAM	MA	02494
KLEIN IAN		96 DANA PLACE	NEEDHAM	MA	02494
KLEIN MICHAEL L		116 RIVERWAY ST UNIT 116-4	BOSTON	MA	02215
KLEIN MICHAEL L		116 RIVERWAY ST UNIT 116-4	BOSTON	MA	02215
KLEIN MICHAEL L		116 RIVERWAY ST UNIT 116-4	BOSTON	MA	02215
KLEIN MICHAEL L		116 RIVERWAY ST UNIT 116-4	BOSTON	MA	02215
KLINE JEFFREY H		51 PARK DR #4	BOSTON	MA	02215
KLINE JEFFREY H		51 PARK DR #4	BOSTON	MA	02215
KLUDT PATRICIA E	C/O STEVEN & PATRICIA KLUDT	6 ABIGAIL DR	HUDSON	MA	01749
KLUDT PATRICIA E	C/O STEVEN & PATRICIA KLUDT	6 ABIGAIL DR	HUDSON	MA	01749
KNIGHTSKY LLC MASS LLC		50 CHARLES GATE EAST # 189	BOSTON	MA	02215
KNIGHTSKY LLC MASS LLC		50 CHARLES GATE EAST # 189	BOSTON	MA	02215
KNUTSON GERALD L	C/O STEPHANIE L KNUTSON	2116 TRINITY PL	MARTINEZ	CA	94553
KNUTSON GERALD L	C/O STEPHANIE L KNUTSON	2116 TRINITY PL	MARTINEZ	CA	94553
KOCHAN THOMAS		223 PERKINS ST #E-502	JAMAICA PLAIN	MA	02130
KOCON LORI B		85 PARK DR #9	BOSTON	MA	02215
KOCON LORI B		85 PARK DR #9	BOSTON	MA	02215
KOESWANDI DIAN WIRAWAN		131 PARK DR #131-37	BOSTON	MA	02215
KOESWANDI DIAN WIRAWAN		131 PARK DR #131-37	BOSTON	MA	02215
KOKOMO REALTY TRUST	C/O NANCY I BLUEWEISS TS	209 PERKINS ST #H-402	JAMAICA PLAIN	MA	02130
KONG JEAN		212 BEECH DRIVE NORTH	RIVER EDGE	NJ	07661
KONG JEAN		212 BEECH DRIVE NORTH	RIVER EDGE	NJ	07661
KOTSIKONAS ANASTASIOS		241 PERKINS ST #F402	BOSTON	MA	02130
KPRO RE LLC		27 HEMLOCK DRIVE	NATICK	MA	01760
KPRO RE LLC		27 HEMLOCK DRIVE	NATICK	MA	01760
KPRO RE LLC		27 HEMLOCK DRIVE	NATICK	MA	01760
KPRO RE LLC		27 HEMLOCK DRIVE	NATICK	MA	01760
KREMER CECILIA		30 PETERBOROUGH ST #30-19	BOSTON	MA	02215
KREMER CECILIA		30 PETERBOROUGH ST #30-19	BOSTON	MA	02215
KRIGSMAN CRAIG L		51 PARK DR #8	BOSTON	MA	02215
KRIGSMAN CRAIG L		51 PARK DR #8	BOSTON	MA	02215

KRISHANAN MANIVAKKAM P TS	C/O NEERAJA KRISHNAN	1402 HARRIER CT	SUNNYVALE	CA	94087
KRISHANAN MANIVAKKAM P TS	C/O NEERAJA KRISHNAN	1402 HARRIER CT	SUNNYVALE	CA	94087
KRISHMAN REJITH		137 PETERBOROUGH ST # 16	BOSTON	MA	02215
KRISHMAN REJITH		137 PETERBOROUGH ST # 16	BOSTON	MA	02215
KROHN KENNETH B		275 PERKINS ST, UNIT C-404	JAMAICA PLAIN	MA	02130
KUNZ ALEXANDRA R CAVITT	C/O ALEXANDRA R CAVITT KUNZ MD	114 RIVERWAY ST #114-4	BOSTON	MA	02215
KUNZ ALEXANDRA R CAVITT	C/O ALEXANDRA R CAVITT KUNZ MD	114 RIVERWAY ST #114-4	BOSTON	MA	02215
KUO JUSTIN F		39 OAKLAND RD	BROOKLINE	MA	02445
KUO JUSTIN F		39 OAKLAND RD	BROOKLINE	MA	02445
KUO JUSTIN F		39 OAKLAND RD	BROOKLINE	MA	02445
KUO JUSTIN F		39 OAKLAND RD	BROOKLINE	MA	02445
L & B TABRIZI REALTY TRUST		566 COMMONWEALTH AVENUE	BOSTON	MA	02215
L & B TABRIZI REALTY TRUST		566 COMMONWEALTH AVENUE	BOSTON	MA	02215
L M I REALTY CORP	C/O HAJJAR MGMT CO INC	30 ADAMS ST	MILTON	MA	02186
L M I REALTY CORP	C/O HAJJAR MGMT CO INC	30 ADAMS ST	MILTON	MA	02186
LABONVILLE EDWARD	C/O PAUL J IANTOSCA	21 INGLESIDE RD	NEEDHAM	MA	02492
LABRIE RICHARD G	C/O EILEEN OCONNOR	1263 COMO PARK BLVD	DEPEW	NY	14043
LABRIE RICHARD G	C/O EILEEN OCONNOR	1263 COMO PARK BLVD	DEPEW	NY	14043
LADD REBECCA		238 S HUNTINGTON AV #238-11	BOSTON	MA	02115
LAGERWEY MARCIA A	C/O MARCIA LAGERWEY	64 QUEENSBERY ST # 224	BOSTON	MA	02215
LAGERWEY MARCIA A	C/O MARCIA LAGERWEY	64 QUEENSBERY ST # 224	BOSTON	MA	02215
LALEHPOUR NEJAT		131 PARK DRIVE #11	BOSTON	MA	02215
LALEHPOUR NEJAT		131 PARK DRIVE #11	BOSTON	MA	02215
LALLY JOHN F		120 LAKESHORE DR	WESTWOOD	MA	02090
LAM CHI K		45 SCHOOL ST	BROOKLINE	MA	02446
LAM PHILIP		39 HEMENWAY ST #27	BOSTON	MA	02115
LAM PHILIP		39 HEMENWAY ST #27	BOSTON	MA	02115
LANDMARK CENTER DEVELOPMENT LIMITED PART 136 BROOKLINE AVENUE		C/O SAMUELS & ASSOCIATED	BOSTON	MA	02215
LANDMARK CENTER DEVELOPMENT LIMITED PART 136 BROOKLINE AVENUE		C/O SAMUELS & ASSOCIATED	BOSTON	MA	02215
LANDMARK CENTER DEVELOPMENT LIMITED PART 136 BROOKLINE AVENUE		C/O SAMUELS & ASSOCIATED	BOSTON	MA	02215
LANDMARK CENTER DEVELOPMENT LIMITED PART 136 BROOKLINE AVENUE		C/O SAMUELS & ASSOCIATED	BOSTON	MA	02215
LANDMARK CENTER OWNER LIMITED PARTNERSHI 136 BROOKLINE AVENUE		C/O SAMUELS & ASSOCIATES	BOSTON	MA	02215
LANDMARK CENTER OWNER LIMITED PARTNERSHI 136 BROOKLINE AVENUE		C/O SAMUELS & ASSOCIATES	BOSTON	MA	02215
LANDMARK CENTER OWNER LIMITED PARTNERSHI 136 BROOKLINE AVENUE		C/O SAMUELS & ASSOCIATES	BOSTON	MA	02215
LANDMARK CENTER OWNER LIMITED PARTNERSHI 136 BROOKLINE AVENUE		C/O SAMUELS & ASSOCIATES	BOSTON	MA	02215
LANOUE AMELIE		120 RIVERWAY ST #18	BOSTON	MA	02215
LANOUE AMELIE		120 RIVERWAY ST #18	BOSTON	MA	02215
LANOUE AMELIE		120 RIVERWAY ST #18	BOSTON	MA	02215
LANOUE AMELIE		120 RIVERWAY ST #18	BOSTON	MA	02215
LAPETS OKSANA		85 BRAINERD RD #2	ALLSTON	MA	02134
LASKY CAROL		30 FENWAY ST #3	BOSTON	MA	02215
LASKY CAROL		30 FENWAY ST #3	BOSTON	MA	02215
LAURENCE K KOFF AND	C/O LAWRENCE KOFF	241 PERKINS ST UNIT C-402	JAMAICA PLAIN	MA	02130

LAURICELLA ANITA M		22 CASTLETON ST	JAMAICA PLAIN	MA	02130
LAURIE H HUMBERT REVOCABLE TRUST		60 CLEMENTS RD	WALTHAM	MA	
LAVOIE SHERIE		118 RIVERWAY ST	BOSTON	MA	02215
LAVOIE SHERIE		118 RIVERWAY ST	BOSTON	MA	02215
LAVOIE SHERIE		118 RIVERWAY ST	BOSTON	MA	02215
LAVOIE SHERIE		118 RIVERWAY ST	BOSTON	MA	02215
LAWE PROPERTIES LLC		224 CLARENDON ST STE 52	BOSTON	MA	02116
LAWE PROPERTIES LLC		224 CLARENDON ST STE 52	BOSTON	MA	02116
LAWS EDWARD JR	C/O EDWARD LAWS JR	241 PERKINS ST #D-503	JAMAICA PLAIN	MA	02130
LE PETER		80 NEPONSET AV	DORCHESTER	MA	02122
LE PETER		80 NEPONSET AV	DORCHESTER	MA	02122
LE PETER		80 NEPONSET AV	DORCHESTER	MA	02122
LE PETER		80 NEPONSET AV	DORCHESTER	MA	02122
LEARY ROBERT J ETAL	C/O ROBERT J LEARY	40 HENDRICKS ISLE #401	FORT LAUDERDALE	FL	33301
LEARY ROBERT J ETAL	C/O ROBERT J LEARY	40 HENDRICKS ISLE #401	FORT LAUDERDALE	FL	33301
LEARY ROBERT J ETAL	C/O ROBERT J LEARY	40 HENDRICKS ISLE #401	FORT LAUDERDALE	FL	33301
LEARY ROBERT J ETAL	C/O ROBERT J LEARY	40 HENDRICKS ISLE #401	FORT LAUDERDALE	FL	33301
LEDUC BRIANNE M		416 MASSACHUSETTS AVE #2	BOSTON	MA	02118
LEDUC BRIANNE M		416 MASSACHUSETTS AVE #2	BOSTON	MA	02118
LEDUC BRIANNE M		416 MASSACHUSETTS AVE #2	BOSTON	MA	02118
LEDUC BRIANNE M		416 MASSACHUSETTS AVE #2	BOSTON	MA	02118
LEE DANIEL S		21 HAMMOND POND PW	CHESTNUT HILL	MA	02467
LEE DANIEL S		21 HAMMOND POND PW	CHESTNUT HILL	MA	02467
LEE LYNN F		50 JAMAICAWAY #50-3	JAMAICA PLAIN	MA	02130
LEE SZE ON	C/O JEFFERSON LEE	10 BREAKWATER DR	CHELSEA	MA	02150
LEE SZE ON	C/O JEFFERSON LEE	10 BREAKWATER DR	CHELSEA	MA	02150
LEEDER EARLE TRST		PO BOX 369	BROOKLINE	MA	02146
LEEDER EARLE TRST		PO BOX 369	BROOKLINE	MA	02446
LEHR DONNA H		241 PERKINS ST #E-103	JAMAICA PLAIN	MA	02130
LEIBMAN LUDMILLA		4 CHARLESGATE EAST APT 704	BOSTON	MA	02215
LEIBMAN LUDMILLA		4 CHARLESGATE EAST APT 704	BOSTON	MA	02215
LEIGH CONSTANCE		70 THE FENWAY #70-51	BOSTON	MA	02115
LEIGH CONSTANCE		70 THE FENWAY #70-51	BOSTON	MA	02115
LEMAIRE ANITA M	C/O ANITA LEMAIRE	120 BYNNER ST	JAMAICA PLAIN	MA	02130
LEMMMA SOLOMON		14 RAYNES RD	HYDE PARK	MA	02136
LEMMON DIANNE S		125 PARK DR # 43	BOSTON	MA	02215
LEMMON DIANNE S		125 PARK DR # 43	BOSTON	MA	02215
LENBURG ARRON D	C/O AARON D LENBURG	385 BEALE ST #3	QUINCY	MA	02170
LEONARD WALTER ROZAMUS JR	C/O LEONARD W ROZAMUS JR	131 PARK DR #G2	BOSTON	MA	02215
LEONARD WALTER ROZAMUS JR	C/O LEONARD W ROZAMUS JR	131 PARK DR #G2	BOSTON	MA	02215
LEPUS CHRISTIN		69 PARKTON RD # 3	JAMAICA PLAIN	MA	02130
LESKOSKI S DARREN		69 PARK DRIVE #2	BOSTON	MA	02215
LESKOSKI S DARREN		69 PARK DRIVE #2	BOSTON	MA	02215

LESLIE KRINSKY 2010 FAMILY TRUST		241 PERKINS ST #E-401	JAMAICA PLAIN	MA	02130
LESSEE BRIGHAM & WOMENS HOSP INC	C/O MASS GENERAL LING TAM	P O BOX 6240	BOSTON	MA	02114
LEVENSON NORMAN A MTGEE	C/O COPLEY MGNTMENT	896 BEACON ST	BOSTON	MA	02215
LEVENSON NORMAN A MTGEE	C/O COPLEY MGNTMENT	896 BEACON ST	BOSTON	MA	02215
LEVENSON NORMAN A TRST	896 BEACON ST C/O COPLEY MANAGEMEN	NORMAN A LEVENSON TRUSTEE	BOSTON	MA	02215
LEVENSON NORMAN A TRST	896 BEACON ST C/O COPLEY MANAGEMEN	NORMAN A LEVENSON TRUSTEE	BOSTON	MA	02215
LEVENSON NORMAN A TRST	896 BEACON ST C/O COPLEY MANAGEMEN	NORMAN A LEVENSON TRUSTEE	BOSTON	MA	02215
LEVENSON NORMAN A TRST	896 BEACON ST C/O COPLEY MANAGEMEN	NORMAN A LEVENSON TRUSTEE	BOSTON	MA	02215
LEVENSON NORMAN A TRST	896 BEACON ST C/O COPLEY MANAGEMEN	NORMAN A LEVENSON TRUSTEE	BOSTON	MA	02215
LEVENSON NORMAN A TRST	896 BEACON ST C/O COPLEY MANAGEMEN	NORMAN A LEVENSON TRUSTEE	BOSTON	MA	02215
LEVENSON NORMAN A TRST	896 BEACON ST C/O COPLEY MANAGEMEN	NORMAN A LEVENSON TRUSTEE	BOSTON	MA	02215
LEVENSON NORMAN A TRST	896 BEACON ST C/O COPLEY MANAGEMEN	NORMAN A LEVENSON TRUSTEE	BOSTON	MA	02215
LEVENSON NORMAN A TRST	896 BEACON ST C/O COPLEY MANAGEMEN	NORMAN A LEVENSON TRUSTEE	BOSTON	MA	02215
LEVEY DREW		241 PERKINS ST #F-104	JAMAICA PLAIN	MA	02130
LEVIN SUSAN R	C/O SUSAN LEVIN	241 PERKINS ST #E-102	JAMAICA PLAIN	MA	02130
LEVIN SVETLANA		61 ERIE AVENUE	NEWTON	MA	02461
LEVIN SVETLANA		61 ERIE AVENUE	NEWTON	MA	02461
LEVINE DAVID		116 PERKINS ST	JAMAICA PLAIN	MA	02130
LEVINE ELAINE P		241 PERKINS ST #F-204	JAMAICA PLAIN	MA	02130
LEVINE RICHARD E TS	C/O RICHARD E LEVINE TS	281 PERKINS ST B-802	JAMAICA PLAIN	MA	02130
LEVIT HAIM		390 RIVERWAY #17	BOSTON	MA	02115
LEVIT HAIM		390 RIVERWAY #17	BOSTON	MA	02115
LI BING		39 HEMENWAY ST, UNIT 4	BOSTON	MA	02115
LI BING		39 HEMENWAY ST, UNIT 4	BOSTON	MA	02115
LI LINYAN		137 PETERBOROUGH ST # 28	BOSTON	MA	02215
LI LINYAN		137 PETERBOROUGH ST # 28	BOSTON	MA	02215
LI QINGYU	C/O QINGYU LI & XIANING ZHU TS	380 RIVERWAY #8	BOSTON	MA	02115
LI QINGYU	C/O QINGYU LI & XIANING ZHU TS	380 RIVERWAY #8	BOSTON	MA	02115
LI SHUGUANG		2044 TIMBERVIEW DR	OKEMOS	MI	48864
LI WEI		10 JAMAICAWAY ST #6	JAMAICA PLAIN	MA	02130
LI WEI		394 RIVERWAY ST #8	BOSTON	MA	02115
LI WEI		10 JAMAICAWAY ST #6	JAMAICA PLAIN	MA	02130
LI WEI		394 RIVERWAY ST #8	BOSTON	MA	02115
LI XI		137 PETERBOROUGH ST # 19	BOSTON	MA	02215
LI XI		137 PETERBOROUGH ST # 19	BOSTON	MA	02215
LI XIAOMING		70 FENWAY ST #70-34	BOSTON	MA	02115
LI XIAOMING		70 FENWAY ST #70-34	BOSTON	MA	02115
LI YANQIU		25 HORACE ROAD	BELMONT	MA	02478
LI YANQIU		25 HORACE ROAD	BELMONT	MA	02478
LI YE		65 BURBANK ST #7	BOSTON	MA	02115
LI YE		65 BURBANK ST #7	BOSTON	MA	02115
LI YU RYAN JIANXUN	C/O RYAN JIANXUN LI YU	122 RIVERWAY UNIT #18	BOSTON	MA	02215

LI YU RYAN JIANXUN	C/O RYAN JIANXUN LI YU	122 RIVERWAY UNIT #18	BOSTON	MA	02215
LI YU RYAN JIANXUN	C/O RYAN JIANXUN LI YU	122 RIVERWAY UNIT #18	BOSTON	MA	02215
LI YU RYAN JIANXUN	C/O RYAN JIANXUN LI YU	122 RIVERWAY UNIT #18	BOSTON	MA	02215
LI YU-TEH		1717 OLD METAIRIE ST	METAIRIE	LA	70001
LI YU-TEH		1717 OLD METAIRIE ST	METAIRIE	LA	70001
LI YU-TEH		1717 OLD METAIRIE ST	METAIRIE	LA	70001
LI YU-TEH		1717 OLD METAIRIE ST	METAIRIE	LA	70001
LI ZONG XIE		74 FENWAY ST, UNIT 74-22	BOSTON	MA	02115
LI ZONG XIE		74 FENWAY ST, UNIT 74-22	BOSTON	MA	02115
LIANG NAN		382 RIVERWAY ST #8	BOSTON	MA	02115
LIANG NAN		382 RIVERWAY ST #8	BOSTON	MA	02115
LIANG NAN		120 RIVERWAY ST #120-6	BOSTON	MA	02215
LIANG NAN		120 RIVERWAY ST #120-6	BOSTON	MA	02215
LIANG NAN		120 RIVERWAY ST #120-6	BOSTON	MA	02215
LIANG NAN		30 PETERBOROUGH ST #30-27	BOSTON	MA	02215
LIANG NAN		69 PARK DR #20	BOSTON	MA	02215
LIANG NAN		120 RIVERWAY ST #120-6	BOSTON	MA	02215
LIANG NAN		30 PETERBOROUGH ST #30-27	BOSTON	MA	02215
LIANG NAN		69 PARK DR #20	BOSTON	MA	02215
LIEBESMAN LORI		390 RIVERWAY #24	BOSTON	MA	02115
LIEBESMAN LORI		390 RIVERWAY #24	BOSTON	MA	02115
LIM SO-YON		20 JAMAICAWAY ST #6	BOSTON	MA	02130
LIMONIC ISAAC A		229 PERKINS ST #F-301	JAMAICA PLAIN	MA	02130
LIN BILIAN		100 RIVERWAY ST, UNIT 100-2	BOSTON	MA	02215
LIN BILIAN		100 RIVERWAY ST, UNIT 100-2	BOSTON	MA	02215
LIN BILIAN		100 RIVERWAY ST, UNIT 100-2	BOSTON	MA	02215
LIN BILIAN		100 RIVERWAY ST, UNIT 100-2	BOSTON	MA	02215
LIN INVESTMENT LP		15550 S 5TH AV #227	PHOENIX	AZ	85045
LIN KUANG-SHIN		10986 E ROSCOMMON ST	TUCSON	AZ	85747
LIN KUANG-SHIN	C/O ANGELINA LIN HANNUM	10986 E ROSCOMMON ST	TUCSON	AZ	85747
LIN KUANG-SHIN	C/O ANGELINA LIN HANNUM	10986 E ROSCOMMON ST	TUCSON	AZ	85747
LIN WILLIAM Y		467 AARON LLOYD CT	YARDLEY	PA	19067
LIN WILLIAM Y		467 AARON LLOYD CT	YARDLEY	PA	19067
LIN ZHIKE	C/O ZHIKE LIN	9 BROWNSTONE WAY #318	ENGLEWOOD	NJ	07631
LIN ZHIKE	C/O ZHIKE LIN	9 BROWNSTONE WAY #318	ENGLEWOOD	NJ	07631
LINDBERG SCOTT R		1109 BOYLSTON ST #005	BOSTON	MA	02215
LINDBERG SCOTT R		1109 BOYLSTON ST #005	BOSTON	MA	02215
LINK DAVID A		295 PERKINS ST #B-101	JAMAICA PLAIN	MA	02130
LIPTON STEVEN B TS		PO BOX 35035	BRIGHTON	MA	02135
LIPTON STEVEN B TS		PO BOX 35035	BRIGHTON	MA	02135
LITCHTENSTEIN NORMAN S	C/O NORMAN S LICHTENSTEIN	255 PERKINS ST #D604	JAMAICA PLAIN	MA	02130
LITVIN TAMARA	C/O STAN PASHKOVSKI	69 PARK DR # 19	BOSTON	MA	02215

LITVIN TAMARA	C/O STAN PASHKOVSKI	69 PARK DR # 19	BOSTON	MA	02215
LIU ANNIE J	C/O ANNIE LIU & KIEN HO	841 SEALE AVE	PALO ALTO	CA	94303
LIU ANNIE J	C/O ANNIE LIU & KIEN HO	841 SEALE AVE	PALO ALTO	CA	94303
LIU CHARLES	C/O CHARLES LIU & CATHERINE WAN	50 SAINT PAUL STREET #5	BROOKLINE	MA	02446
LIU CHARLES	C/O CHARLES LIU & CATHERINE WAN	50 SAINT PAUL STREET #5	BROOKLINE	MA	02446
LIU JAMES GAO		19 HOLT STREET	SHREWSBURY	MA	01545
LIU JAMES GAO		19 HOLT STREET	SHREWSBURY	MA	01545
LIU JUNKE	C/O YAN QUI	244 JAMAICAWAY	JAMAICA PLAIN	MA	02130
LOBKOV YEVGENY Y	C/O YEVGENY LOBKOV	125 PARK DR #125-21	BOSTON	MA	02215
LOBKOV YEVGENY Y	C/O YEVGENY LOBKOV	125 PARK DR #125-21	BOSTON	MA	02215
LOCHIATTO CONSTANCE BE	C/O CONSTANCE LOCHIATTO	255 PERKINS ST #D-204	JAMAICA PLAIN	MA	02130
LOCKE DAVID ETAL		28 LOUIS W FARLEY DR	FRAMINGHAM	MA	01701
LOCKE DAVID ETAL		28 LOUIS W FARLEY DR	FRAMINGHAM	MA	01701
LOCONZOLO WILLIAM L		75 BURBANK ST, UNIT 301	BOSTON	MA	02115
LOCONZOLO WILLIAM L		75 BURBANK ST, UNIT 301	BOSTON	MA	02115
LOFARO FRANCA		748 GLENGROVE AV	TORONTO ON M6B-2J6		00000
LOFARO FRANCA		748 GLENGROVE AV	TORONTO ON M6B-2J6		00000
LONG COURTYLN C		69 PARK DR, UNIT 69-8	BOSTON	MA	02215
LONG COURTYLN C		69 PARK DR, UNIT 69-8	BOSTON	MA	02215
LONG TERM RENTALS LLC	C/O B2Z ADVISORY GROUP, LLC	PO BOX 413	REHOBOTH	MA	
LONG TERM RENTALS LLC	C/O B2Z ADVISORY GROUP, LLC	PO BOX 413	REHOBOTH	MA	
LOONIS ROMAN		226 JAMAICAWAY ST, UNIT 2	JAMAICA PLAIN	MA	02130
LORANGER THEODORE G	C/O THEODORE LORANGER	15 PARK DR #15-25	BOSTON	MA	02215
LORANGER THEODORE G	C/O THEODORE LORANGER	15 PARK DR #15-25	BOSTON	MA	02215
LORIE ISAAC		378 RIVERWAY ST #378-1	BOSTON	MA	02115
LORIE ISAAC		378 RIVERWAY ST #378-1	BOSTON	MA	02115
LU MINMIN		12 GREENSBROOK WAY	BELMONT	MA	02478
LU MINMIN		12 GREENSBROOK WAY	BELMONT	MA	02478
LU WENZHOU		10 JAMAICAWAY UNIT 7	JAMAICA PLAIN	MA	02130
LU WENZHOU		10 JAMAICAWAY UNIT 7	JAMAICA PLAIN	MA	02130
LUBAR LEWIS		205 PERKINS ST, UNIT H-202	JAMAICA PLAIN	MA	02130
LUCCIO PAULA A TS	C/O PAULA LUCCIO	11 PARK DR #27	BOSTON	MA	02215
LUCCIO PAULA A TS	C/O PAULA LUCCIO	11 PARK DR #27	BOSTON	MA	02215
LUGO FERNANDO		PMB 339. 1357 ASHFORD AV #2	SAN JUAN PR		00907
LUGO FERNANDO		PMB 339. 1357 ASHFORD AV #2	SAN JUAN PR		00907
LUO SHUQIN		30 JAMAICAWAY ST #5	JAMAICA PLAIN	MA	02130
LYNNE G SALZMAN TRUST 2010	C/O LYNNE G SALZMAN	241 PERKINS ST #C101	JAMAICA PLAIN	MA	02130
LYON BRETT		71 PARKTON RD, UNIT 1	JAMAICA PLAIN	MA	02130
LYONS JAMES T JR BE	C/O JAMES T LYONS	45 HEMENWAY ST #B	BOSTON	MA	02115
LYONS JAMES T JR BE	C/O JAMES T LYONS	45 HEMENWAY ST #B	BOSTON	MA	02115
LYSEN GENE		39 HEMENWAY ST #19	BOSTON	MA	02115
LYSEN GENE		39 HEMENWAY ST #19	BOSTON	MA	02115
M & R BOSTON ASSOCIATES LLC		PO BOX 555	NORWOOD	MA	02062

M & R BOSTON ASSOCIATES LLC		PO BOX 555	NORWOOD	MA	02062
M & R BOSTON ASSOCIATES LLC		PO BOX 555	NORWOOD	MA	02062
M & R BOSTON ASSOCIATES LLC		PO BOX 555	NORWOOD	MA	02062
M&R CONDOMINIUMS LLC		100 STATE ST #200	BOSTON	MA	02109
M&R CONDOMINIUMS LLC		100 STATE ST #200	BOSTON	MA	02109
MA NANNAN		410 W 53RD ST #728	NEW YORK CITY	NY	10019
MA NANNAN		410 W 53RD ST #728	NEW YORK CITY	NY	10019
MA YIJIE		332 JAMAICAWAY #304	JAMAICA PLAIN	MA	02130
MABARDI EDWARD		300 FITZMAURICE CI	BELMONT	MA	02478
MACAN EDO		161 HIGHLAND AV	WINCHESTER	MA	01890
MACAN EDO		161 HIGHLAND AV	WINCHESTER	MA	01890
MACAN EDO		161 HIGHLAND AV	WINCHESTER	MA	01890
MACAN EDO		161 HIGHLAND AV	WINCHESTER	MA	01890
MACINA CHRISTOPHER J	C/O CHRISTOPHER MACINA	163 STOW RD	MARLBORO	MA	01752
MACINA CHRISTOPHER J	C/O CHRISTOPHER MACINA	163 STOW RD	MARLBORO	MA	01752
MACLEAN FAMILY REVOCABLE TRUST	C/O KATE ERIN MACLEAN	110 RIVERWAY ST #6	BOSTON	MA	02215
MACLEAN FAMILY REVOCABLE TRUST	C/O KATE ERIN MACLEAN	110 RIVERWAY ST #6	BOSTON	MA	02215
MACLEAN ROBERT TS	C/O KLK PARTNERS REALTY TRUST	P.O. BOX 1731	BROOKLINE	MA	02446
MACLEAN ROBERT TS	C/O KLK PARTNERS REALTY TRUST	P.O. BOX 1731	BROOKLINE	MA	02446
MAHONEY RIVERWAY REALTY TRUST	C/O TIMOTHY M MAHONEY	390 RIVERWAY ST #25	BOSTON	MA	02115
MAHONEY RIVERWAY REALTY TRUST	C/O TIMOTHY M MAHONEY	390 RIVERWAY ST #25	BOSTON	MA	02115
MAIR GEORGE P		910 BEACON ST #6	BOSTON	MA	02215
MAIR GEORGE P		910 BEACON ST #6	BOSTON	MA	02215
MALALIS VIRNA		321 S HUNTINGTON AV #7	BOSTON	MA	02130
MALENFANT CHRISTOPHER		101 WINTHROP RD # 3	BROOKLINE	MA	02445
MALENFANT CHRISTOPHER		101 WINTHROP RD # 3	BROOKLINE	MA	02445
MALKIN MACCABIT		233 PERKINS ST #F-404	JAMAICA PLAIN	MA	02130
MANGALO GEORGE A		85 PARK DR #19	BOSTON	MA	02215
MANGALO GEORGE A		85 PARK DR #19	BOSTON	MA	02215
MANN KEVIN M	C/O KEVIN MANN	125 PARK DR #125B1	BOSTON	MA	02215
MANN KEVIN M	C/O KEVIN MANN	125 PARK DR #125B1	BOSTON	MA	02215
MANNING KENNETH R	C/O ATLANTIC PROPERTIES	398 COLUMBUS AVE PMB 385	BOSTON	MA	02116
MANNING KENNETH R	C/O ATLANTIC PROPERTIES	398 COLUMBUS AVE PMB 385	BOSTON	MA	02116
MANNING KENNETH R	C/O ATLANTIC PROPERTIES	398 COLUMBUS AVE PMB 385	BOSTON	MA	02116
MANNING KENNETH R	C/O ATLANTIC PROPERTIES	398 COLUMBUS AVE PMB 385	BOSTON	MA	02116
MANNING KEVIN M	C/O KEVIN MANNING	90 BROADWAY #4C	BOSTON	MA	02116
MANNING KEVIN M	C/O KEVIN MANNING	90 BROADWAY #4C	BOSTON	MA	02116
MANSION HOUSE		332 JAMAICAWAY	JAMAICA PLAIN	MA	02130
MARA THEODORA K		122 RIVERWAY ST #15	BOSTON	MA	02215
MARA THEODORA K		122 RIVERWAY ST #15	BOSTON	MA	02215
MARA THEODORA K		122 RIVERWAY ST #15	BOSTON	MA	02215
MARA THEODORA K		122 RIVERWAY ST #15	BOSTON	MA	02215
MARCHUK COURTNEY		70 FENWAY #24	BOSTON	MA	02115

MARCHUK COURTNEY		70 FENWAY #24	BOSTON	MA	02115
MARGARITIDIS OLYMPIA PAPPAS		500 MENDON RD #33	CUMBERLAND	RI	02864
MARGARITIDIS OLYMPIA PAPPAS		500 MENDON RD #33	CUMBERLAND	RI	02864
MARIA & HARRY LLC		16-20 PETERBOROUGH ST	BOSTON	MA	02215
MARIA & HARRY LLC		16-20 PETERBOROUGH ST	BOSTON	MA	02215
MARIANO AARON		394 RIVERWAY ST #14	BOSTON	MA	02115
MARIANO AARON		394 RIVERWAY ST #14	BOSTON	MA	02115
MARINO SERGIO		241 PERKINS ST #G-102	JAMAICA PLAIN	MA	02130
MARKHAM CAROLINE R		380 RIVERWAY UNIT 7	BOSTON	MA	02115
MARKHAM CAROLINE R		380 RIVERWAY UNIT 7	BOSTON	MA	02115
MARKS EMILIE		255 PERKINS ST #D-304	JAMAICA PLAIN	MA	02130
MARKS MINDY		189 PERKINS ST # J-102	JAMAICA PLAIN	MA	02130
MARTIN GORDON A JR	C/O GORDON A MARTIN JR	241 PERKINS ST #C-303	JAMAICA PLAIN	MA	02130
MARTIN RICHARD		71 PARKTON RD #3	JAMAICA PLAIN	MA	02130
MARY E OCONNOR REVOCABLE TRUST		26 ATWILL RD	W ROXBURY	MA	02132
MASOUDI MANOUCHEHR		266 DEDHAM AV	NEEDHAM	MA	02492
MASOUDI MANOUCHEHR		266 DEDHAM AV	NEEDHAM	MA	02492
MASS HISTORICAL SOC MASS	C/O BARKAN MANAGEMENT	70 BURBANK ST	BOSTON	MA	02115
MASS HISTORICAL SOC MASS	C/O BARKAN MANAGEMENT	70 BURBANK ST #2	BOSTON	MA	02115
MASS HISTORICAL SOC MASS	C/O BARKAN MANAGEMENT	70 BURBANK ST #2	BOSTON	MA	02115
MASS HISTORICAL SOC MASS	C/O BARKAN MANAGEMENT	70 BURBANK ST	BOSTON	MA	02115
MASS HISTORICAL SOC MASS	C/O BARKAN MANAGEMENT	70 BURBANK ST #2	BOSTON	MA	02115
MASS HISTORICAL SOC MASS	C/O BARKAN MANAGEMENT	70 BURBANK ST #2	BOSTON	MA	02115
MASS HISTORICAL SOCIETY		1154 BOYLSTON	BOSTON	MA	02215
MASS HISTORICAL SOCIETY		1154 BOYLSTON	BOSTON	MA	02215
MASSE CHRISTOPHE		55 OAKDALE	IRVINE	CA	92604
MASSE CHRISTOPHE		55 OAKDALE	IRVINE	CA	92604
MATARAZZO LEENA TRST	C/O SENTRY PROPERTY MNGT CP	PO BOX 327	ALLSTON	MA	02134
MATHUR KIRAN		382 RIVERWAY, UNIT 382A	BOSTON	MA	02115
MATHUR KIRAN		382 RIVERWAY, UNIT 382A	BOSTON	MA	02115
MATSOU NOBUKO TS	C/O PHILIP COOTEY	22 PHILLIPS DR	NEWBURYPORT	MA	01950
MATSOU NOBUKO TS	C/O PHILIP COOTEY	22 PHILLIPS DR	NEWBURYPORT	MA	01950
MATTA JOSEPH		24 PETERBOROUGH ST #24-07	BOSTON	MA	02215
MATTA JOSEPH		24 PETERBOROUGH ST #24-07	BOSTON	MA	02215
MATTHEW V AND SARAH S SHANAMAN LIVING TRUST		15424 W BECKER LN	SURPRISE	AZ	85379
MATTHEW V AND SARAH S SHANAMAN LIVING TRUST		15424 W BECKER LN	SURPRISE	AZ	85379
MAURER JOHN		394 RIVERWAY ST #4	BOSTON	MA	02115
MAURER JOHN		394 RIVERWAY ST #4	BOSTON	MA	02115
MAURI GIACOMO		241 PERKINS STREET UNIT D-301	JAMAICA PLAIN	MA	02130
MAYER MICHAEL T		114 RIVERWAY ST #16	BOSTON	MA	02215
MAYER MICHAEL T		114 RIVERWAY ST #16	BOSTON	MA	02215
MAYER MICHAEL T		114 RIVERWAY ST #16	BOSTON	MA	02215
MAYER MICHAEL T		114 RIVERWAY ST #16	BOSTON	MA	02215

MAYFAIR REALTY TRUST	C/O LAUREN MAYER-DANIELS	51 PARK DR #32	BOSTON	MA	02215
MAYFAIR REALTY TRUST	C/O LAUREN MAYER-DANIELS	51 PARK DR #32	BOSTON	MA	02215
MCAULEY PETER D		30 PETERBORO ST #36	BOSTON	MA	02215
MCAULEY PETER D		30 PETERBORO ST #36	BOSTON	MA	02215
MCBRIDE KATHLEEN R		137 PETERBOROUGH ST #26	BOSTON	MA	02215
MCBRIDE KATHLEEN R		137 PETERBOROUGH ST #26	BOSTON	MA	02215
MCCABE SUSAN		100 RIVERWAY #1	BOSTON	MA	02215
MCCABE SUSAN		100 RIVERWAY #1	BOSTON	MA	02215
MCCARTHY MICHAEL J		65 BURBANK ST, UNIT 65-10	BOSTON	MA	02115
MCCARTHY MICHAEL J		65 BURBANK ST, UNIT 65-10	BOSTON	MA	02115
MCGEE BONNIE D		50 JAMAICAWAY #1	JAMAICA PLAIN	MA	02130
MCGRATH SUSAN		30 PETERBOROUGH ST #30-35	BOSTON	MA	02215
MCGRATH SUSAN		30 PETERBOROUGH ST #30-35	BOSTON	MA	02215
MCKEAN JEFFREY T		114 FENWAY #12	BOSTON	MA	02115
MCKEAN JEFFREY T		114 FENWAY #12	BOSTON	MA	02115
MCKNIGHT MATTHEW F		19 POND VIEW AV #1	JAMAICA PLAIN	MA	02130
MCLEAN MARILYN	C/O MARILYN T MCLEAN	332 JAMAICAWAY #206	JAMAICA PLAIN	MA	02130
MEDEA PALANDJIAN FAMILY TRUST		92 GARFIELD ST	WATERTOWN	MA	02472
MEDEA PALANDJIAN FAMILY TRUST		92 GARFIELD ST	WATERTOWN	MA	02472
MEDREK PAUL L		38 HANGDOG LANE	SOMERS	CT	06071
MEDREK PAUL L		38 HANGDOG LANE	SOMERS	CT	06071
MEHTA ASHISH G		59 HEMENWAY ST #2	BOSTON	MA	02115
MEHTA ASHISH G		59 HEMENWAY ST #2	BOSTON	MA	02115
MELODY R SMITH REVOCABLE TRUST	C/O MELODY R SMITH	9901 EMMAUS	ST JOHN VI		00830
MELTZER ERIC		100 REIVERWAY #5	BOSTON	MA	02215
MELTZER ERIC		100 REIVERWAY #5	BOSTON	MA	02215
MELTZER ERIC		100 REIVERWAY #5	BOSTON	MA	02215
MELTZER ERIC		100 REIVERWAY #5	BOSTON	MA	02215
MEN LU		17 SUNNYSIDE AVE	WELLESLEY	MA	02482
MEN LU		17 SUNNYSIDE AVE	WELLESLEY	MA	02482
MEN LU		65 PARK DR #65-3	BOSTON	MA	02215
MEN LU		17 SUNNYSIDE AVE	WELLESLEY	MA	02482
MEN LU		65 PARK DR #65-3	BOSTON	MA	02215
MEN LU		17 SUNNYSIDE AVE	WELLESLEY	MA	02482
MENDOZA MIGUEL		390 RIVERWAY #7	BOSTON	MA	02115
MENDOZA MIGUEL		390 RIVERWAY #7	BOSTON	MA	02115
MERBL YIFAT HAYA		10 JAMAICAWAY ST #11	JAMAICA PLAIN	MA	02130
MERBL YIFAT HAYA		10 JAMAICAWAY ST #11	JAMAICA PLAIN	MA	02130
MERRILL JOAN T		114 FENWAY ST #3	BOSTON	MA	02115
MERRILL JOAN T		114 FENWAY ST #3	BOSTON	MA	02115
MEUCCI LOUIS M		10 JAMAICAWAY ST #25	JAMAICA PLAIN	MA	02130
MEUCCI LOUIS M		10 JAMAICAWAY ST #25	JAMAICA PLAIN	MA	02130
MEWS CONDOMINIUM TRUST	C/O STEVEN J MEDEIROS	120 NORWAY ST #3	BOSTON	MA	02116

MEWS CONDOMINIUM TRUST	C/O STEVEN J MEDEIROS	120 NORWAY ST #3	BOSTON	MA	02116
MIAO ADAM X		40 JAMAICAWAY ST #40-2	JAMAICA PLAIN	MA	02130
MICHAEL E FERRICK	C/O MICHAEL B DARCY	8 BROMFIELD COURT	NEWBURYPORT	MA	01950
MICHAEL E FERRICK	C/O MICHAEL B DARCY	8 BROMFIELD COURT	NEWBURYPORT	MA	01950
MICHAEL J ROGAN LIVING TRUST		114 FENWAY ST, UNIT 5	BOSTON	MA	02115
MICHAEL J ROGAN LIVING TRUST		114 FENWAY ST, UNIT 5	BOSTON	MA	02115
MICHELSON JOSEPH S		241 PERKINS ST #C-401	JAMAICA PLAIN	MA	02130
MILJKOVIC KATARINA		386 RIVERWAY #3	BOSTON	MA	02115
MILJKOVIC KATARINA		386 RIVERWAY #3	BOSTON	MA	02115
MILLER DAVID		241 PERKINS ST 3C-601	JAMAICA PLAIN	MA	02130
MILLER DEANNA	C/O EMILE CULVER	25 CASTLETON ST	JAMAICA PLAIN	MA	02130
MILLER PAULA L TS	C/O PAULA L MILLER TS	P.O. BOX 1766	BREWSTER	MA	02631
MILLER PAULA L TS	C/O PAULA L MILLER TS	P.O. BOX 1766	BREWSTER	MA	02631
MILLER-ALVARADO REALTY TRUST	C/O PAUL MILLER	86 PARKER RD	FRAMINGHAM	MA	01702
MILLER-ALVARADO REALTY TRUST	C/O PAUL MILLER	86 PARKER RD	FRAMINGHAM	MA	01702
MILLER-ALVARADO REALTY TRUST	C/O PAUL MILLER	86 PARKER RD	FRAMINGHAM	MA	01702
MILLER-ALVARADO REALTY TRUST	C/O PAUL MILLER	86 PARKER RD	FRAMINGHAM	MA	01702
MILLER-ALVARADO REALTY TRUST 2019		86 PARKER RD	FRAMINGHAM	MA	01702
MILLER-ALVARADO REALTY TRUST 2019		86 PARKER RD	FRAMINGHAM	MA	01702
MILLS DANA TS	C/O CAROL LASKY	30 FENWAY ST #2	BOSTON	MA	02215
MILLS DANA TS	C/O CAROL LASKY	30 FENWAY ST #2	BOSTON	MA	02215
MILONE PAUL ETAL	PAUL MILONE	4 WINSLOW SQ LANE	MARBLEHEAD	MA	01945
MILONE PAUL ETAL	PAUL MILONE	4 WINSLOW SQ LANE	MARBLEHEAD	MA	01945
MINASIAN MARK V	C/O MARK NINASIAN	1166 BAYSHORE DR #103	FORT PIERCE	FL	34949
MINASIAN MARK V	C/O MARK NINASIAN	1166 BAYSHORE DR #103	FORT PIERCE	FL	34949
MINAYA GLADYS		69 PARK DRIVE #69-17	BOSTON	MA	02215
MINAYA GLADYS		69 PARK DRIVE #69-17	BOSTON	MA	02215
MINGUET FERNANDO BOSCH		332 JAMAICAWAY #5	JAMAICA PLAIN	MA	02130
MINOT RICHARD J TS	C/O RICHARD J MINOT	79 CHANDLER ST #6	BOSTON	MA	02116
MINOT RICHARD J TS	C/O RICHARD J MINOT	79 CHANDLER ST #6	BOSTON	MA	02116
MIRACCO ALLISON		60 QUEENSBERRY ST # 10	BOSTON	MA	02215
MIRACCO ALLISON		60 QUEENSBERRY ST # 10	BOSTON	MA	02215
MIRANDA DIONISIO R		65 PARK DR #12	BOSTON	MA	02215
MIRANDA DIONISIO R		65 PARK DR #12	BOSTON	MA	02215
MIRZOEV ISKANDAR		110 RIVERWAY ST #110-8	BOSTON	MA	02215
MIRZOEV ISKANDAR		110 RIVERWAY ST #110-8	BOSTON	MA	02215
MIRZOEV ISKANDAR		110 RIVERWAY ST #110-8	BOSTON	MA	02215
MIRZOEV ISKANDAR		110 RIVERWAY ST #110-8	BOSTON	MA	02215
MISRA YAMINI		519 SOMERVILLE AVE #215	SOMERVILLE	MA	02143
MISRA YAMINI		519 SOMERVILLE AVE #215	SOMERVILLE	MA	02143
MISTRAL LLC	C/O MISTRAL LLC	122 POND BROOK RD	CHESTNUT HILL	MA	02467
MISTRAL LLC	C/O MISTRAL LLC	122 POND BROOK RD	CHESTNUT HILL	MA	02467
MITCHELL CHRISTINE I		241 PERKINS ST #B-502	JAMAICA PLAIN	MA	02130

MITCHELL MICHAEL		380 RIVERWAY #B	BOSTON	MA	02115
MITCHELL MICHAEL		380 RIVERWAY #B	BOSTON	MA	02115
MIZAN ALEXANDER A		1111 BOYLSTON ST #000A	BOSTON	MA	02215
MIZAN ALEXANDER A		1111 BOYLSTON ST #000A	BOSTON	MA	02215
MKES LLC		61 CAREY AVE	MILTON	MA	02186
MKES LLC		61 CAREY AVE	MILTON	MA	02186
MKES LLC		61 CARY AVENUE	MILTON	MA	02186
MKES LLC		61 CARY AVENUE	MILTON	MA	02186
MKJP LLC		23 DUDLEY ST	BROOKLINE	MA	02445
MOBILIA KRISTEN		15 PARK DR #8	BOSTON	MA	02115
MOBILIA KRISTEN		15 PARK DR #8	BOSTON	MA	02115
MOK GLORIA S		PO BOX 51602	BOSTON	MA	02205
MOK GLORIA S		PO BOX 51602	BOSTON	MA	02205
MOK GLORIA S		PO BOX 51602	BOSTON	MA	02205
MOK GLORIA S		PO BOX 51602	BOSTON	MA	02205
MOK GLORIA S		PO BOX 51602	BOSTON	MA	02205
MOK GLORIA S		PO BOX 51602	BOSTON	MA	02205
MOK GLORIA SUKYEE		P O BOX 51602	BOSTON	MA	02205
MOK GLORIA SUKYEE		P O BOX 51602	BOSTON	MA	02205
MOPPETT ALISON C	C/O ALLISON C MOPPETT	41 PARK DR UNIT #TH	BOSTON	MA	02215
MOPPETT ALISON C	C/O ALLISON C MOPPETT	41 PARK DR UNIT #TH	BOSTON	MA	02215
MORALES OSCAR	255 SOUTH ST	EDITH MORALES	BROOKLINE	MA	02467
MORAL-LINK LLC		PO BOX 310	JERICO	NY	11753
MORAL-LINK LLC		PO BOX 310	JERICO	NY	11753
MORENO CLAUDIA		131 PARK DR #23	BOSTON	MA	02215
MORENO CLAUDIA		131 PARK DR #23	BOSTON	MA	02215
MORSE HERBERT E		241 PERKINS ST #C-205	JAMAICA PLAIN	MA	02130
MOUSAD RAAFAT AWAD		28 GLEN ROAD	HOPKINTON	MA	01748
MOWAFI MONA		321 S HUNTINGTON AVE #5	JAMAICA PLAIN	MA	02130
MT PLEASANT HOME		301 SO HUNTINGTON AVE	JAMAICA PLAIN	MA	02130
MUEHE MICHAEL		332 JAMAICAWAY #101	JAMAICA PLAIN	MA	02130
MUKHERJEE PRITHWISH		226 JAMAICAWAY ST #4	JAMAICA PLAIN	MA	02130
MULBERRY FUND LLC		1 CORPORATE DR	WINDSOR LOCKS	CT	06096
MULBERRY FUND LLC		1 CORPORATE DR	WINDSOR LOCKS	CT	06096
MULBERRY FUND LLC		1 CORPORATE DR	WINDSOR LOCKS	CT	06096
MULBERRY FUND LLC		1 CORPORATE DR	WINDSOR LOCKS	CT	06096
MULBERRY FUND LLC		1 CORPORATE DR	WINDSOR LOCKS	CT	06096
MULBERRY FUND LLC		1 CORPORATE DR	WINDSOR LOCKS	CT	06096
MULBERRY FUND LLC		1 CORPORATE DR	WINDSOR LOCKS	CT	06096
MULBERRY FUND LLC		1 CORPORATE DR	WINDSOR LOCKS	CT	06096
MULBERRY FUND LLC		1 CORPORATE DR	WINDSOR LOCKS	CT	06096
MULBERRY FUND LLC		1 CORPORATE DR	WINDSOR LOCKS	CT	06096
MULBERRY FUND LLC		1 CORPORATE DR	WINDSOR LOCKS	CT	06096
MULBERRY FUND LLC		1 CORPORATE DR	WINDSOR LOCKS	CT	06096
MURTAGH MARY		378 RIVERWAY #7	BOSTON	MA	02115

MURTAGH MARY		378 RIVERWAY #7	BOSTON	MA	02115
MUSEUM OF FINE ARTS		59 LOUIS PRANG	BOSTON	MA	02115
MUSEUM OF FINE ARTS		63 LOUIS PRANG	BOSTON	MA	02115
MUSEUM OF FINE ARTS	C/O MARK B KERWIN CFO	465 HUNTINGTON AV	BOSTON	MA	02115
MUSEUM OF FINE ARTS		465 HUNTINGTON AVE	BOSTON	MA	02115
MUSEUM OF FINE ARTS		65 LOUIS PRANG	BOSTON	MA	02115
MUSEUM OF FINE ARTS		465 HUNTINGTON AV	BOSTON	MA	02115
MUSEUM OF FINE ARTS		465 HUNTINGTON AV	BOSTON	MA	02115
MUSEUM OF FINE ARTS		67 LOUIS PRANG	BOSTON	MA	02115
MUSEUM OF FINE ARTS		230 FENWAY	BOSTON	MA	02115
MUSEUM OF FINE ARTS		20 MUSEUM RD	BOSTON	MA	02115
MUSEUM OF FINE ARTS		59 LOUIS PRANG	BOSTON	MA	02115
MUSEUM OF FINE ARTS		63 LOUIS PRANG	BOSTON	MA	02115
MUSEUM OF FINE ARTS	C/O MARK B KERWIN CFO	465 HUNTINGTON AV	BOSTON	MA	02115
MUSEUM OF FINE ARTS		465 HUNTINGTON AVE	BOSTON	MA	02115
MUSEUM OF FINE ARTS		65 LOUIS PRANG	BOSTON	MA	02115
MUSEUM OF FINE ARTS		465 HUNTINGTON AV	BOSTON	MA	02115
MUSEUM OF FINE ARTS		465 HUNTINGTON AV	BOSTON	MA	02115
MUSEUM OF FINE ARTS		67 LOUIS PRANG	BOSTON	MA	02115
MUSEUM OF FINE ARTS		230 FENWAY	BOSTON	MA	02115
MUSEUM OF FINE ARTS		20 MUSEUM RD	BOSTON	MA	02115
MYERS JEFFREY M	C/O JEFFREY MYERS	22 WATER ST	EPPING	NH	03042
MYERS JEFFREY M	C/O JEFFREY MYERS	22 WATER ST	EPPING	NH	03042
NADER ANTHONY M		895 HUNTINGTON AV #1	BOSTON	MA	02115
NADER ANTHONY M		895 HUNTINGTON AV #1	BOSTON	MA	02115
NADER ANTHONY M		895 HUNTINGTON AV #1	BOSTON	MA	02115
NADER ANTHONY M		895 HUNTINGTON AV #1	BOSTON	MA	02115
NADER ASAD M		895 HUNTINGTON AV	BOSTON	MA	02115
NADER ASAD M		895 HUNTINGTON AV	BOSTON	MA	02115
NADER ASAD M		895 HUNTINGTON AV	BOSTON	MA	02115
NADER ASAD M		895 HUNTINGTON AV	BOSTON	MA	02115
NADER ASAD M		895 HUNTINGTON AV	BOSTON	MA	02115
NADER ASAD M		895 HUNTINGTON AV	BOSTON	MA	02115
NADER ASAD M		895 HUNTINGTON AV	BOSTON	MA	02115
NADER ASAD M		895 HUNTINGTON AV	BOSTON	MA	02115
NADER ASAD M		895 HUNTINGTON AV	BOSTON	MA	02115
NADER ASAD M		895 HUNTINGTON AV	BOSTON	MA	02115
NAGANO ALISA		40 JAMAICAWAY ST #40-4	JAMAICA PLAIN	MA	02130
NAILOR SARAH J	C/O SARAH NAILOR	118 RIVERWAY ST # 28	BOSTON	MA	02215
NAILOR SARAH J	C/O SARAH NAILOR	118 RIVERWAY ST # 28	BOSTON	MA	02215
NAILOR SARAH J	C/O SARAH NAILOR	118 RIVERWAY ST # 28	BOSTON	MA	02215
NAILOR SARAH J	C/O SARAH NAILOR	118 RIVERWAY ST # 28	BOSTON	MA	02215
NATHAN MUKUND		242 JAMAICAWAY #1	JAMAICA PLAIN	MA	02130

NEDH CORP		185 PILGRIM RD	BOSTON	MA	02215
NELSON JEREMY P		226 JAMAICAWAY #S	JAMAICA PLAIN	MA	02130
NELSON LYNNE I		30 JAMAICAWAY #14	JAMAICA PLAIN	MA	02130
NEPALI TSETAN GAWA		242 SO HUNTINGTON AVE #03	JAMAICA PLAIN	MA	02130
NESV REAL ESTATE LLC	C/O ONE 249 BOYLSTON ST LLC	433 PLAZA REAL, SUITE 365	BOCA RATON	FL	33432
NESV REAL ESTATE LLC	C/O ONE 249 BOYLSTON ST LLC	433 PLAZA REAL, SUITE 365	BOCA RATON	FL	33432
NEW COMMONVEST ASSOCIATES REALTY TRUST	C/O TRIBECA MANAGEMENT	192 PRECINCT STREET	MIDDLEBORO	MA	02346
NEW COMMONVEST ASSOCIATES REALTY TRUST	C/O TRIBECA MANAGEMENT	192 PRECINCT STREET	MIDDLEBORO	MA	02346
NEW ENG DEACONESS HOSP		139 FRANCIS	BOSTON	MA	02215
NEW ENG DEACONESS HOSP		LONGWOOD AVE	BOSTON	MA	02215
NEW ENG DEACONESS HOSP CORP		194 PILGRIM RD	BOSTON	MA	02215
NEW ENGLAND DEACONESS HOSP		185 PILGRIM RD	BOSTON	MA	02215
NGUYEN CINDY M		10 JAMAICAWAY ST #21	JAMAICA PLAIN	MA	02130
NGUYEN CINDY M		10 JAMAICAWAY ST #21	JAMAICA PLAIN	MA	02130
NGUYEN VINH HY		110 RIVERWAY #2	BOSTON	MA	02215
NGUYEN VINH HY		110 RIVERWAY #2	BOSTON	MA	02215
NGUYEN VINH HY		110 RIVERWAY #2	BOSTON	MA	02215
NGUYEN VINH HY		110 RIVERWAY #2	BOSTON	MA	02215
NICKERSON KRISTINA S		11 PARK DR #9	BOSTON	MA	02215
NICKERSON KRISTINA S		11 PARK DR #9	BOSTON	MA	02215
NICKLA DEBORA L		15 PARK DR #15-23	BOSTON	MA	02215
NICKLA DEBORA L		15 PARK DR #15-23	BOSTON	MA	02215
NIEDRINGHAUS VALERIE		100 RIVERWAY ST #100-7	BOSTON	MA	02215
NIEDRINGHAUS VALERIE		100 RIVERWAY ST #100-7	BOSTON	MA	02215
NIEWCZAS MONIKA A		11 PARK DRIVE #6	BOSTON	MA	02215
NIEWCZAS MONIKA A		11 PARK DRIVE #6	BOSTON	MA	02215
NIEWCZAS MONIKA ANNA	C/O MONIKA NIEWCZAS	11 PARK DR #6	BOSTON	MA	02215
NIEWCZAS MONIKA ANNA	C/O MONIKA NIEWCZAS	11 PARK DR #6	BOSTON	MA	02215
NINETEEN POND VIEW AV CONDO TRUST		19 POND VIEW AV	JAMAICA PLAIN	MA	02130
NING MINGMING		332 JAMAICAWAY #1	JAMAICA PLAIN	MA	02130
NING PEI-CHEN		332 JAMAICAWAY #208	JAMAICA PLAIN	MA	02130
NINO SUSANA VIRNA	C/O HERNAN KOPCOW	191 PERKINS ST #I 601	JAMAICA PLAIN	MA	02130
NIU SHANGYUAN		238 S HUNTINGTON AVE, UNIT 238-12A	BOSTON	MA	02115
NOBLE PAMELA S		275 PERKINS ST UNIT C-203	JAMAICA PLAIN	MA	02130
NORA LLC MASS LLC	C/O ALPHA MANAGEMENT CORP	1249 BEACON ST STE 1	BROOKLINE	MA	02446
NORA LLC MASS LLC	C/O ALPHA MANAGEMENT CORP	1249 BEACON ST STE 1	BROOKLINE	MA	02446
NORA LLC MASS LLC	C/O ALPHA MANAGEMENT CORP	1249 BEACON ST STE 1	BROOKLINE	MA	02446
NORA LLC MASS LLC	C/O ALPHA MANAGEMENT CORP	1249 BEACON ST STE 1	BROOKLINE	MA	02446
NORMAN A LEVENSON TRUSTEE	896 BEACON ST	C/O COPLEY MANAGEMENT	BOSTON	MA	02215
NORMAN A LEVENSON TRUSTEE	896 BEACON ST	C/O COPLEY MANAGEMENT	BOSTON	MA	02215
NORTHEASTERN UNIVERSITY	C/O BUSINESS SERVICES-480 RP	360 HUNTINGTON AV	BOSTON	MA	02115
NORTHEASTERN UNIVERSITY	C/O BUSINESS SERVICES-480 RP	360 HUNTINGTON AV	BOSTON	MA	02115
NORTHEASTERN UNIVERSITY	C/O BUSINESS SERVICES-480 RP	360 HUNTINGTON AV	BOSTON	MA	02115

NORTHEASTERN UNIVERSITY	C/O BUSINESS SERVICES-480 RP	360 HUNTINGTON AV	BOSTON	MA	02115
NORTHEASTERN UNIVERSITY		110 FENWAY	BOSTON	MA	02115
NORTHEASTERN UNIVERSITY		HEMENWAY	BOSTON	MA	02115
NORTHEASTERN UNIVERSITY	C/O BUSINESS SERVICES-480 RP	360 HUNTINGTON AV	BOSTON	MA	02115
NORTHEASTERN UNIVERSITY		FENCOURT	BOSTON	MA	02115
NORTHEASTERN UNIVERSITY	C/O BUSINESS SERVICES-480 RP	360 HUNTINGTON AV	BOSTON	MA	02115
NORTHEASTERN UNIVERSITY		226 HEMENWAY	BOSTON	MA	02115
NORTHEASTERN UNIVERSITY		90 FENWAY	BOSTON	MA	02115
NORTHEASTERN UNIVERSITY		FENWAY	BOSTON	MA	02115
NORTHEASTERN UNIVERSITY	C/O BUSINESS SERVICES-480 RP	360 HUNTINGTON AV	BOSTON	MA	02115
NORTHEASTERN UNIVERSITY		450 PARKER ST	BOSTON	MA	02115
NORTHEASTERN UNIVERSITY		FORSYTH	BOSTON	MA	02115
NORTHEASTERN UNIVERSITY	C/O BUSINESS SERVICES-480 RP	360 HUNTINGTON AV	BOSTON	MA	02115
NORTHEASTERN UNIVERSITY	C/O BUSINESS SERVICES-480 RP	360 HUNTINGTON AV	BOSTON	MA	02115
NORTHEASTERN UNIVERSITY	C/O BUSINESS SERVICES-480 RP	360 HUNTINGTON AV	BOSTON	MA	02115
NORTHEASTERN UNIVERSITY	C/O BUSINESS SERVICES-480 RP	360 HUNTINGTON AV	BOSTON	MA	02115
NORTHEASTERN UNIVERSITY		110 FENWAY	BOSTON	MA	02115
NORTHEASTERN UNIVERSITY		HEMENWAY	BOSTON	MA	02115
NORTHEASTERN UNIVERSITY	C/O BUSINESS SERVICES-480 RP	360 HUNTINGTON AV	BOSTON	MA	02115
NORTHEASTERN UNIVERSITY		FENCOURT	BOSTON	MA	02115
NORTHEASTERN UNIVERSITY	C/O BUSINESS SERVICES-480 RP	360 HUNTINGTON AV	BOSTON	MA	02115
NORTHEASTERN UNIVERSITY		226 HEMENWAY	BOSTON	MA	02115
NORTHEASTERN UNIVERSITY		90 FENWAY	BOSTON	MA	02115
NORTHEASTERN UNIVERSITY		FENWAY	BOSTON	MA	02115
NORTHEASTERN UNIVERSITY	C/O BUSINESS SERVICES-480 RP	360 HUNTINGTON AV	BOSTON	MA	02115
NORTHEASTERN UNIVERSITY		450 PARKER ST	BOSTON	MA	02115
NORTHEASTERN UNIVERSITY		FORSYTH	BOSTON	MA	02115
NUNEZ LOIS A		217 PERKINS ST #E-201	JAMAICA PLAIN	MA	02130
OBRIEN JOHN		241 PERKINS ST #A-201	JAMAICA PLAIN	MA	02130
OCONEILL JEANNE		229 SCHOOL ST	WALTHAM	MA	02451
OCONEILL JEANNE		229 SCHOOL ST	WALTHAM	MA	02451
OCONEILL MICHAEL T		20 MARK VINCENT DR	WESTFORD	MA	01886
OCONEILL MICHAEL T		20 MARK VINCENT DR	WESTFORD	MA	01886
OCONNOR MARIA		131 PARK DR #131-34	BOSTON	MA	02215
OCONNOR MARIA		131 PARK DR #131-34	BOSTON	MA	02215
OFFSITE REAL ESTATE LLC	C/O THE ABBEY GROUP	177 HUNTINGTON AVE-FLOOR 24	BOSTON	MA	02115
OFFSITE REAL ESTATE LLC	C/O THE ABBEY GROUP	177 HUNTINGTON AV FLOOR 24	BOSTON	MA	02115
OFFSITE REAL ESTATE LLC	C/O THE ABBEY GROUP	177 HUNTINGTON AVE-FLOOR 24	BOSTON	MA	02115
OFFSITE REAL ESTATE LLC	C/O THE ABBEY GROUP	177 HUNTINGTON AV FLOOR 24	BOSTON	MA	02115
OHARA EAMONN M		401 LOWELL ST	LEXINGTON	MA	
OHARA EAMONN M		401 LOWELL ST	LEXINGTON	MA	
OLSON MARK		74 FENWAY ST #74-26	BOSTON	MA	02115
OLSON MARK		74 FENWAY ST #74-26	BOSTON	MA	02115

OLUKOSHI ADEBAYO OLORUNIMBE	C/O ADEBAYO O OLUKOSHI	24 PETERBOROUGH ST #2	BOSTON	MA	02215
OLUKOSHI ADEBAYO OLORUNIMBE	C/O ADEBAYO O OLUKOSHI	24 PETERBOROUGH ST #2	BOSTON	MA	02215
O'MALLEY MAT		51 GRETTER RD	WEST ROXBURY		02132
ON THE FENS CONDO TR		74 FENWAY	BOSTON	MA	02115
ON THE FENS CONDO TR		74 FENWAY	BOSTON	MA	02115
ONE 03 HEMENWAY ST CONDO TR	C/O SABET MNGMNT CO INC	105 PETERBOROUGH ST #2	BOSTON	MA	02215
ONE 03 HEMENWAY ST CONDO TR	C/O SABET MNGMNT CO INC	105 PETERBOROUGH ST #2	BOSTON	MA	02215
ONE 11 GAINSBOROUGH CONDO TR		107 GAINSBOROUGH	BOSTON	MA	02115
ONE 11 GAINSBOROUGH CONDO TR		107 GAINSBOROUGH	BOSTON	MA	02115
ONE 114-116 BYNNER ST CONDO		114 BYNNER ST	JAMAICA PLAIN	MA	02130
ONE 14 FENWAY INC THE		114 FENWAY	BOSTON	MA	02115
ONE 14 FENWAY INC THE		114 FENWAY	BOSTON	MA	02115
ONE HUNDRED RIVERWAY CONDO TR		110 RIVERWAY	BOSTON	MA	02115
ONE HUNDRED RIVERWAY CONDO TR		110 RIVERWAY	BOSTON	MA	02115
ONE HUNDRED RIVERWAY CONDO TR		110 RIVERWAY	BOSTON	MA	02115
ONE HUNDRED RIVERWAY CONDO TR		110 RIVERWAY	BOSTON	MA	02115
ONE HUNDRED SEVEN BYNNER		107 BYNNER ST	JAMAICA PLAIN	MA	02130
ONE HUNDRED THREE HEMENWAY MASS LP	C/O SABET MANAGEMENT CO INC	105 PETERBOROUGH ST #2	BOSTON	MA	02215
ONE HUNDRED THREE HEMENWAY MASS LP	C/O SABET MANAGEMENT CO INC	105 PETERBOROUGH ST #2	BOSTON	MA	02215
ONE HUNDRED THREE HEMENWAY MASS LPS	C/O SABET MANAGEMENT CO INC	105 PETERBOROUGH ST #2	BOSTON	MA	02215
ONE HUNDRED THREE HEMENWAY MASS LPS	C/O SABET MANAGEMENT CO INC	105 PETERBOROUGH ST #2	BOSTON	MA	02215
ONE HUNDRED THREE HEMENWAY MASS LPS	C/O SABET MANAGEMENT CO INC	105 PETERBOROUGH ST #2	BOSTON	MA	02215
ONE HUNDRED THREE HEMENWAY MASS LPS	C/O SABET MANAGEMENT CO INC	105 PETERBOROUGH ST #2	BOSTON	MA	02215
ONE HUNDRED THREE HEMENWAY MASS LPS	C/O SABET MANAGEMENT CO INC	105 PETERBOROUGH ST #2	BOSTON	MA	02215
ONE HUNDRED THREE HEMENWAY MASS LPS	C/O SABET MANAGEMENT CO INC	105 PETERBOROUGH ST #2	BOSTON	MA	02215
ONE HUNDRED THREE HEMENWAY MASS LPS	C/O SABET MANAGEMENT CO INC	105 PETERBOROUGH ST #2	BOSTON	MA	02215
ONE HUNDRED THREE HEMENWAY MASS LPS	C/O SABET MANAGEMENT CO INC	105 PETERBOROUGH ST #2	BOSTON	MA	02215
ONE HUNDRED THREE HEMENWAY MASS LPS	C/O SABET MANAGEMENT CO INC	105 PETERBOROUGH ST #2	BOSTON	MA	02215
ONE HUNDRED THREE HEMENWAY MASS LPS	C/O SABET MANAGEMENT CO INC	105 PETERBOROUGH ST #2	BOSTON	MA	02215
ONE HUNDRED THREE HEMENWAY MASS LPS	C/O SABET MANAGEMENT CO INC	105 PETERBOROUGH ST #2	BOSTON	MA	02215
ONE HUNDRED THREE HEMENWAY MASS LPS	C/O SABET MANAGEMENT CO INC	105 PETERBOROUGH ST #2	BOSTON	MA	02215
ONE HUNDRED THREE HEMENWAY MASS LPS	C/O SABET MANAGEMENT CO INC	105 PETERBOROUGH ST #2	BOSTON	MA	02215
ONE HUNDRED THREE HEMENWAY MASS LPS	C/O SABET MANAGEMENT CO INC	105 PETERBOROUGH ST #2	BOSTON	MA	02215
ONE HUNDRED THREE HEMENWAY MASS LPS	C/O SABET MANAGEMENT CO INC	105 PETERBOROUGH ST #2	BOSTON	MA	02215
ONE HUNDRED THREE HEMENWAY MASS LPS	C/O SABET MANAGEMENT CO INC	105 PETERBOROUGH ST #2	BOSTON	MA	02215
ONE HUNDRED THREE HEMENWAY MASS LPS	C/O SABET MANAGEMENT CO INC	105 PETERBOROUGH ST #2	BOSTON	MA	02215
ONE HUNDRED THREE HEMENWAY MASS LPS	C/O SABET MANAGEMENT CO INC	105 PETERBOROUGH ST #2	BOSTON	MA	02215
ONE HUNDRED THREE HEMENWAY MASS LPS	C/O SABET MANAGEMENT CO INC	105 PETERBOROUGH ST #2	BOSTON	MA	02215
ONE HUNDRED THREE HEMENWAY MASS LPS	C/O SABET MANAGEMENT CO INC	105 PETERBOROUGH ST #2	BOSTON	MA	02215
ONE HUNDRED THREE HEMENWAY MASS LPS	C/O SABET MANAGEMENT CO INC	105 PETERBOROUGH ST #2	BOSTON	MA	02215
ONE SIXTY IPSWICH INC	C/O 160 IPSWICH, INC	433 PLAZA REAL, SUITE 365	BOCA RATON	FL	33432
ONE SIXTY IPSWICH INC	C/O 160 IPSWICH, INC	433 PLAZA REAL, SUITE 365	BOCA RATON	FL	33432

ONE-14- 120 HEMENWAY ST LLC MASS LLC	C/O 114-120 HEMENWAY ST LLC	103 HEMENWAY ST SUITE #B-2	BOSTON	MA	02115
ONE-14- 120 HEMENWAY ST LLC MASS LLC	C/O 114-120 HEMENWAY ST LLC	103 HEMENWAY ST SUITE #B-2	BOSTON	MA	02115
ONE-14- 120 HEMENWAY ST LLC MASS LLC	C/O 114-120 HEMENWAY ST LLC	103 HEMENWAY ST SUITE #B-2	BOSTON	MA	02115
ONE-14- 120 HEMENWAY ST LLC MASS LLC	C/O 114-120 HEMENWAY ST LLC	103 HEMENWAY ST SUITE #B-2	BOSTON	MA	02115
ONE-14- 120 HEMENWAY ST LLC MASS LLC	C/O 114-120 HEMENWAY ST LLC	103 HEMENWAY ST SUITE #B-2	BOSTON	MA	02115
ONE-14- 120 HEMENWAY ST LLC MASS LLC	C/O 114-120 HEMENWAY ST LLC	103 HEMENWAY ST SUITE #B-2	BOSTON	MA	02115
ONE-14- 120 HEMENWAY ST LLC MASS LLC	C/O 114-120 HEMENWAY ST LLC	103 HEMENWAY ST SUITE #B-2	BOSTON	MA	02115
ONE-14- 120 HEMENWAY ST LLC MASS LLC	C/O 114-120 HEMENWAY ST LLC	103 HEMENWAY ST SUITE #B-2	BOSTON	MA	02115
O'NEILL SHEILA F		64 CHARLESGATE EAST #062	BOSTON	MA	02215
O'NEILL SHEILA F		64 CHARLESGATE EAST #062	BOSTON	MA	02215
OREH LLC	C/O ORLYN J REESE	8 PLEASANT ST	DOVER	MA	02030
OREH LLC	C/O ORLYN J REESE	8 PLEASANT ST	DOVER	MA	02030
OREH LLC MASS LLC	C/O ORLYN J REESE	8 PLEASANT ST	DOVER	MA	02030
OREH LLC MASS LLC	C/O ORLYN J REESE	8 PLEASANT ST	DOVER	MA	02030
OSBERG RICHARD		11 CHURCH ST #217	SALEM	MA	01970
OSBERG RICHARD		11 CHURCH ST #217	SALEM	MA	01970
OSPREY REALTY TRUST	C/O CHARLES C CUNNINGHAM JR	241 PERKINS ST #D-601	JAMAICA PLAIN	MA	02130
OWNER	ADDRESSEE	MAIL_ADDRESS	MAIL_City	STATE	MAIL_ZIPCODE
OWNER	ADDRESSEE	MAIL_ADDRESS	MAIL_CS	STATE	MAIL_ZIPCODE
OWNER	ADDRESSEE	MAIL_ADDRESS	MAIL_CS	STATE	MAIL_ZIPCODE
OWNER	ADDRESSEE	MAIL_ADDRESS	MAIL_CS	STATE	MAIL_ZIPCODE
OWNER	ADDRESSEE	MAIL_ADDRESS	MAIL_CS	STATE	MAIL_ZIPCODE
OWNER	ADDRESSEE	MAIL_ADDRESS	MAIL_CS	STATE	MAIL_ZIPCODE
OWNER	ADDRESSEE	MAIL_ADDRESS	MAIL_CS	STATE	MAIL_ZIPCODE
OZER ROSS J		125 PARK DR #125-16	BOSTON	MA	02215
OZER ROSS J		125 PARK DR #125-16	BOSTON	MA	02215
PACINI ANGELA F		65 OLD ENGLAND RD &	NEWTON	MA	02467
PACINI STEFANO A		65 OLD ENGLAND RD &	NEWTON	MA	02467
PAFFENDORF STEPHAN		KLEINE DUEWEL ST 22	HANOVER GERMANY		30171
PAFFENDORF STEPHAN		KLEINE DUEWEL ST 22	HANOVER GERMANY		30171
PAGOUNIS BESSIE		137 BALDPATE HILL RD	NEWTON	MA	02459
PAGOUNIS BESSIE		137 BALDPATE HILL RD	NEWTON	MA	02459
PAGOUNIS BESSIE		137 BALDPATE HILL RD	NEWTON	MA	02459
PAGOUNIS BESSIE		137 BALDPATE HILL RD	NEWTON	MA	02459
PAMBUKU GENTIANA		238 S HUNTINGTON AV #12	JAMAICA PLAIN	MA	02130
PAN CHAO WEN		69/12 NANSEN ST	FOREST HILLS	NY	11375
PAN CHAO WEN		69/12 NANSEN ST	FOREST HILLS	NY	11375
PANAH FIROOZ		110 WICKER LA	WAKEFIELD	MA	01880
PANAH FIROOZ		110 WICKER LA	WAKEFIELD	MA	01880
PANUCCIO THERESA TS	C/O THERESA PANUCCIO	3011 FALCON HILL DR	APOPKA	FL	32712
PANUCCIO THERESA TS	C/O THERESA PANUCCIO	3011 FALCON HILL DR	APOPKA	FL	32712
PAPOU YURY		40 JAMAICAWAY ST #11	JAMAICA PLAIN	MA	02130
PAPOULIDIS KOSTA TRST	C/O K E ANDREWS & COMPANY	1900 DALROCK RD	ROWLETT	TX	75088

PAPOULIDIS KOSTA TRST	C/O K E ANDREWS & COMPANY	1900 DALROCK RD	ROWLETT	TX	75088
PAQUETTE PAUL	C/O PAUL PAQUETTE	2020 REGIS DR	DAVIS	CA	95618
PAQUETTE PAUL	C/O PAUL PAQUETTE	2020 REGIS DR	DAVIS	CA	95618
PARAISON MARC D		52 CHARLESGATE EAST # 158	BOSTON	MA	02215
PARAISON MARC D		52 CHARLESGATE EAST # 158	BOSTON	MA	02215
PARETO MARCOS POMPEU		6 SARGENT ST	CAMBRIDGE	MA	02140
PARISH OF HOLY TRINITY		165 PARK DRIVE	BOSTON	MA	02215
PARISH OF HOLY TRINITY		165 PARK DRIVE	BOSTON	MA	02215
PARISI DIANE		23 RIVERSIDE LANE	HOLMDEL	NJ	07733
PARISI DIANE		23 RIVERSIDE LANE	HOLMDEL	NJ	07733
PARK 231-235 ASSOC LLC		1 WASHINGTON ST	WELLESLEY	MA	02481
PARK 231-235 ASSOC LLC		1 WASHINGTON ST	WELLESLEY	MA	02481
PARK DRIVE CONDOMINIUM TR		63 PARK DR	BOSTON	MA	02215
PARK DRIVE CONDOMINIUM TR		63 PARK DR	BOSTON	MA	02215
PARK DRIVE INC	C/O PRUDENTIAL ASSET RESOURCES	PO BOX 10082	VAN NUYS	CA	91410
PARK DRIVE INC	C/O PRUDENTIAL ASSET RESOURCES	PO BOX 10082	VAN NUYS	CA	91410
PARKER-OGRADY JEROME D		50 JAMAICAWAY ST #9	JAMAICA PLAIN	MA	02130
PARKIN DREW O		60 JAMAICAWAY ST, UNIT 60-4	JAMAICA PLAIN	MA	02130
PARKSIDE TOWER LLC		625 MT AUBURN ST STE 210	CAMBRIDGE	MA	02138
PARKSIDE TOWER LLC		625 MT AUBURN ST STE 210	CAMBRIDGE	MA	02138
PARKSIDE TOWER LLC		625 MT AUBURN ST STE 210	CAMBRIDGE	MA	02138
PARKSIDE TOWER LLC		625 MT AUBURN ST STE 210	CAMBRIDGE	MA	02138
PARKVIEW HOUSING LLC MASS LLC	C/O CARITAS COMMUNITIES	25 BRAINTREE HILL OFFICE PK 206	BRAINTREE	MA	02184
PARKVIEW HOUSING LLC MASS LLC	C/O CARITAS COMMUNITIES INC	25 BRAINTREE HILL OFFICE PK 206	BRAINTREE	MA	02184
PARKVIEW HOUSING LLC MASS LLC	C/O CARITAS COMMUNITIES	25 BRAINTREE HILL OFFICE PK 206	BRAINTREE	MA	02184
PARKVIEW HOUSING LLC MASS LLC	C/O CARITAS COMMUNITIES INC	25 BRAINTREE HILL OFFICE PK 206	BRAINTREE	MA	02184
PARR LEANNE CADELL		88 N BILLERICA RD	TEWKSBURY	MA	01876
PARR LEANNE CADELL		88 N BILLERICA RD	TEWKSBURY	MA	01876
PARSONS GEOFFREY		17 CASTLETON ST	JAMAICA PLAIN	MA	02130
PARZYCH AMY		10 JAMAICAWAY ST #8	JAMAICA PLAIN	MA	02130
PARZYCH AMY		10 JAMAICAWAY ST #8	JAMAICA PLAIN	MA	02130
PATCH TERESA		4520 W 37TH AVE	DENVER	CO	80212
PATCH TERESA		4520 W 37TH AVE	DENVER	CO	80212
PATCH THERESA		4520 W 37TH AVE	DENVER	CO	80212
PATCH THERESA		4520 W 37TH AVE	DENVER	CO	80212
PATEL KEYUR		11 LAKEVIEW AV #3	READING	MA	01867
PATEL KEYUR		11 LAKEVIEW AV #3	READING	MA	01867
PATEL SURBHI		6 ST MARY LANE	TYNGSBORO	MA	01879
PATEL SURBHI		6 ST MARY LANE	TYNGSBORO	MA	01879
PATRICK L ROBERT 2016	C/O PATRICK ROBERT	390 RIVERWAY ST #14	BOSTON	MA	02115
PATRICK L ROBERT 2016	C/O PATRICK L ROBERT	390 RIVERWAY ST #3	BOSTON	MA	02115
PATRICK L ROBERT 2016	C/O PATRICK L ROBERT	390 RIVERWAY ST #3	BOSTON	MA	02115
PATRICK L ROBERT 2016	C/O PATRICK ROBERT	390 RIVERWAY ST #14	BOSTON	MA	02115

PATT JANE P NESTEL	C/O JANE P NESTEL-PATT	51 PARK DR #B-2	BOSTON	MA	02215
PATT JANE P NESTEL	C/O JANE P NESTEL-PATT	51 PARK DR #B-2	BOSTON	MA	02215
PAUNERO LLC	C/O ROBERTO POLAKIEWICZ	4 LINCOLN TE	LEXINGTON	MA	02421
PAUNERO LLC		4 LINCOLN TERR	LEXINGTON	MA	02421
PAUNERO LLC	C/O ROBERTO POLAKIEWICZ	4 LINCOLN TE	LEXINGTON	MA	02421
PAUNERO LLC		4 LINCOLN TERR	LEXINGTON	MA	02421
PBC PROPERTIES LLC		2 CEDARCREST CI	WEST ROXBURY	MA	02132
PD LAND TRUST LLC TS		404 SOUTH HUNTINGTON AV	JAMAICA PLAIN	MA	02130
PEARSON SHEILA H		1111 BOYLSTON ST #46	BOSTON	MA	02215
PEARSON SHEILA H		1111 BOYLSTON ST #46	BOSTON	MA	02215
PECKINS CHRISTOPHER S	C/O CHRISTOPHER PECKINS	241 PERKINS ST #-101	JAMAICA PLAIN	MA	02130
PEERLESS JAMES		52 CHARLESGATE EAST #155	BOSTON	MA	02215
PEERLESS JAMES		52 CHARLESGATE EAST #155	BOSTON	MA	02215
PEGASUZ LLC		904 WASHINGTON ST	WELLESLEY	MA	02482
PEGASUZ LLC		904 WASHINGTON ST	WELLESLEY	MA	02482
PEGASUZ LLC		904 WASHINGTON ST	WELLESLEY	MA	02482
PEGASUZ LLC		904 WASHINGTON ST	WELLESLEY	MA	02482
PELLAND MATTHEW T BE		65 HEMENWAY ST #7	BOSTON	MA	02115
PELLAND MATTHEW T BE		65 HEMENWAY ST #7	BOSTON	MA	02115
PENGUIN PROPERTIES LLC		8 CORNSTALK RD	DRACUT	MA	01826
PENGUIN PROPERTIES LLC		8 CORNSTALK RD	DRACUT	MA	01826
PENSYL WILLIAM RUSSELL		50 JAMAICAWAY ST #50-7	JAMAICA PLAIN	MA	02130
PERETZMAN MAYA		4 PERRY ST	BROOKLINE	MA	02445
PERETZMAN MAYA		4 PERRY ST	BROOKLINE	MA	02445
PERKINS STREET REALTY TRUST		38 CERDAN AVE	WEST ROXBURY	MA	
PERRY DAVID H		11 PARK DR #11-30	BOSTON	MA	02215
PERRY DAVID H		11 PARK DR #11-30	BOSTON	MA	02215
PETERBOROUGH GARDENS CD TR		30 PETERBOROUGH ST	BOSTON	MA	02215
PETERBOROUGH GARDENS CD TR		30 PETERBOROUGH ST	BOSTON	MA	02215
PETERSEN JOHN G		3 ALLSTON ST	AMESBURY	MA	01913
PETERSEN JOHN G		3 ALLSTON ST	AMESBURY	MA	01913
PFIFER J SCOTT TS	C/O J SCOTT PHIFER, TS	P O BOX 812736	WELLESLEY	MA	02482
PFIFER J SCOTT TS	C/O J SCOTT PHIFER, TS	P O BOX 812736	WELLESLEY	MA	02482
PHAM PHONG T		163 GAY ST	WESTWOOD	MA	02090
PHAM PHONG T		163 GAY ST	WESTWOOD	MA	02090
PHIFER J SCOTT TS	C/O J SCOTT PHIFER TS	P O BOX 812736	WELLESLEY	MA	02482
PHIFER J SCOTT TS	C/O J SCOTT PHIFER,TS	PO BOX 812736	WELLESLEY	MA	02482
PHIFER J SCOTT TS	C/O J SCOTT PHIFER, TS	PO BOX 812736	WELLESLEY	MA	02482
PHIFER J SCOTT TS	C/O J SCOTT PHIFER, TS	PO BOX 812736	WELLESLEY	MA	02482
PHIFER J SCOTT TS	C/O J SCOTT PHIFER, TS	PO BOX 812736	WELLESLEY	MA	02482
PHIFER J SCOTT TS	C/O J SCOTT PHIFER, TS	PO BOX 812736	WELLESLEY	MA	02482
PHIFER J SCOTT TS	C/O J SCOTT PHIFER, TS	P O BOX 812736	WELLESLEY	MA	02482
PHIFER J SCOTT TS	C/O J SCOTT PHIFER, TS	PO BOX 812736	WELLESLEY	MA	02482
PHIFER J SCOTT TS	C/O J SCOTT PHIFER, TS	PO BOX 812736	WELLESLEY	MA	02482
PHIFER J SCOTT TS	C/O J SCOTT PHIFER, TS	PO BOX 812736	WELLESLEY	MA	02482

PHIFER J SCOTT TS	C/O J SCOTT PHIFER, TS	PO BOX 812736	WELLESLEY	MA	02482
PHIFER J SCOTT TS	C/O J SCOTT PHIFER, TS	PO BOX 812736	WELLESLEY	MA	02482
PHIFER J SCOTT TS	C/O J SCOTT PHIFER TS	PO BOX 812736	WELLESLEY	MA	02482
PHIFER J SCOTT TS	C/O J SCOTT PHIFER, TS	P O BOX 812736	WELLESLEY	MA	02482
PHIFER J SCOTT TS	C/O J SCOTT PHIFER, TS	PO BOX 812736	WELLESLEY	MA	02482
PHIFER J SCOTT TS	C/O J SCOTT PHIFER TS	P O BOX 812736	WELLESLEY	MA	02482
PHIFER J SCOTT TS	C/O J SCOTT PHIFER,TS	PO BOX 812736	WELLESLEY	MA	02482
PHIFER J SCOTT TS	C/O J SCOTT PHIFER, TS	PO BOX 812736	WELLESLEY	MA	02482
PHIFER J SCOTT TS	C/O J SCOTT PHIFER, TS	PO BOX 812736	WELLESLEY	MA	02482
PHIFER J SCOTT TS	C/O J SCOTT PHIFER, TS	PO BOX 812736	WELLESLEY	MA	02482
PHIFER J SCOTT TS	C/O J SCOTT PHIFER, TS	P O BOX 812736	WELLESLEY	MA	02482
PHIFER J SCOTT TS	C/O J SCOTT PHIFER, TS	PO BOX 812736	WELLESLEY	MA	02482
PHIFER J SCOTT TS	C/O J SCOTT PHIFER, TS	PO BOX 812736	WELLESLEY	MA	02482
PHIFER J SCOTT TS	C/O J SCOTT PHIFER, TS	PO BOX 812736	WELLESLEY	MA	02482
PHIFER J SCOTT TS	C/O J SCOTT PHIFER, TS	PO BOX 812736	WELLESLEY	MA	02482
PHIFER J SCOTT TS	C/O J SCOTT PHIFER, TS	PO BOX 812736	WELLESLEY	MA	02482
PHIFER J SCOTT TS	C/O J SCOTT PHIFER, TS	PO BOX 812736	WELLESLEY	MA	02482
PHIFER J SCOTT TS	C/O J SCOTT PHIFER TS	PO BOX 812736	WELLESLEY	MA	02482
PHIFER J SCOTT TS	C/O J SCOTT PHIFER, TS	PO BOX 812736	WELLESLEY	MA	02482
PHIFER J SCOTT TS	C/O J SCOTT PHIFER, TS	P O BOX 812736	WELLESLEY	MA	02482
PHIFER J SCOTT TS	C/O J SCOTT PHIFER, TS	PO BOX 812736	WELLESLEY	MA	02482
PHILIP A STYMFAL LIVING TRUST	C/O PHILIP A STYMFAL	241 PERKINS ST I-201	JAMAICA PLAIN	MA	02130
PINEWOOD APARTMENTS LLC	C/O PINEWOOD RLTY	119 PETERBOROUGH ST #1	BOSTON	MA	02215
PINEWOOD APARTMENTS LLC	C/O PINEWOOD RLTY	119 PETERBOROUGH ST #1	BOSTON	MA	02215
PITTMAN ASHLEY G		47 COGSWELL AV #19	CAMBRIDGE	MA	02140
PLANTE RAYMOND J		242 JAMAICAWAY ST, UNIT 3	JAMAICA PLAIN	MA	02130
PLATT LAUREN DEWEY		41 PARK DR #3A	BOSTON	MA	02215
PLATT LAUREN DEWEY		41 PARK DR #3A	BOSTON	MA	02215
PLATT WALTER M JR ETAL		41 PARK DR	BOSTON	MA	02215
PLATT WALTER M JR ETAL		41 PARK DR	BOSTON	MA	02215
POGARIAN ALAN R		386 RIVERWAY ST #1	BOSTON	MA	02115
POGARIAN ALAN R		386 RIVERWAY ST #1	BOSTON	MA	02115
POINT RENTAL LLC	BROOKLINE AVE	136 C/O SAMUELS & ASSOCIATES	BOSTON	MA	02115
POINT RENTAL LLC	BROOKLINE AVE	136 C/O SAMUELS & ASSOCIATES	BOSTON	MA	02115
POON JAMES C		1 WARREN AV	WOBURN	MA	01801
POON JAMES C		1 WARREN AV	WOBURN	MA	01801
POPA TIBERIU		78 ARBORWAY	JAMAICA PLAIN	MA	02130
POPA TIBERIU		78 ARBORWAY	JAMAICA PLAIN	MA	02130
POPE BARBARA		15 PARK DR #15-20	BOSTON	MA	02215
POPE BARBARA		15 PARK DR #15-20	BOSTON	MA	02215
PORTER STEPHEN	C/O P KELLOGG & S PORTER	241 PERKINS ST C-505	BOSTON	MA	02130
PORTNOY SYLVIA TS		241 PERKINS ST #A-302	JAMAICA PLAIN	MA	02130
POTTER STEPHEN K		114 RIVERWAY ST 12A	BOSTON	MA	02215
POTTER STEPHEN K		114 RIVERWAY ST 12A	BOSTON	MA	02215
POTTER STEPHEN K		114 RIVERWAY ST 12A	BOSTON	MA	02215
POTTER STEPHEN K		114 RIVERWAY ST 12A	BOSTON	MA	02215

POWER CHRISTINE		242 S HUNTINGTON AVE #5	JAMAICA PLAIN	MA	02130
POWERS JAMES HILTON		10 JAMAICAWAY ST, UNIT 9	JAMAICA PLAIN	MA	02130
POWERS JAMES HILTON		10 JAMAICAWAY ST, UNIT 9	JAMAICA PLAIN	MA	02130
PRASAD HARI K	C/O PARITOSH PRASAD	118 RIVERWAY ST # 11	BOSTON	MA	02215
PRASAD HARI K	C/O PARITOSH PRASAD	118 RIVERWAY ST # 11	BOSTON	MA	02215
PRASAD HARI K	C/O PARITOSH PRASAD	118 RIVERWAY ST # 11	BOSTON	MA	02215
PRASAD HARI K	C/O PARITOSH PRASAD	118 RIVERWAY ST # 11	BOSTON	MA	02215
PROZELLER SCOTT		114 BYNNER ST #2	JAMAICA PLAIN	MA	02130
PUGH CHRISTY L	C/O CHRISTY PUGH	64 QUEENSBERRY ST #101	BOSTON	MA	02215
PUGH CHRISTY L	C/O CHRISTY PUGH	64 QUEENSBERRY ST #101	BOSTON	MA	02215
PULIGANDLA BALARAM		246 S HUNTINGTON AV #14	BOSTON	MA	02130
PYRAMUS LLC		36 FENWAY ST	BOSTON	MA	02215
PYRAMUS LLC		36 FENWAY ST	BOSTON	MA	02215
QI DIAN WEN	C/O DIAN WEN QI & MICHELLE LAM	38 SUNSET AV	WELTON	ME	04294
QI DIAN WEN	C/O DIAN WEN QI & MICHELLE LAM	38 SUNSET AV	WELTON	ME	04294
QI ZHOU TRUST	C/O LIN DING	122 RIVERWAY ST #122-9	BOSTON	MA	02215
QI ZHOU TRUST	C/O LIN DING	122 RIVERWAY ST #122-9	BOSTON	MA	02215
QI ZHOU TRUST	C/O LIN DING	122 RIVERWAY ST #122-9	BOSTON	MA	02215
QI ZHOU TRUST	C/O LIN DING	122 RIVERWAY ST #122-9	BOSTON	MA	02215
QUEENSBERRY COURT CONDO TR		66 QUEENSBERRY	BOSTON	MA	02215
QUEENSBERRY COURT CONDO TR		66 QUEENSBERRY	BOSTON	MA	02215
QUINN STEPHANIE G		64 ASPEN RD	SWAMPSCOTT	MA	01907
QUINN STEPHANIE G		64 ASPEN RD	SWAMPSCOTT	MA	01907
QUINN STEPHANIE G		64 ASPEN RD	SWAMPSCOTT	MA	01907
QUINN STEPHANIE G		64 ASPEN RD	SWAMPSCOTT	MA	01907
QUINONES DAVID		40 JAMAICAWAY #1	JAMAICA PLAIN	MA	02130
RABINOVICH BORIS		235 PERKINS ST, UNIT F-504	JAMAICA PLAIN	MA	02130
RAD MEHDY		7201 WISCONSIN AVE #500	BETHESDA	MD	20814
RAD MEHDY		7201 WISCONSIN AVE #500	BETHESDA	MD	20814
RAGAB MOUSTAFA S		378 RIVERWAY #5	BOSTON	MA	02115
RAGAB MOUSTAFA S		378 RIVERWAY #5	BOSTON	MA	02115
RAHARDJO BUDDY		34 MEADOW RIDGE	AVON	CT	06001
RAHARDJO BUDDY		34 MEADOW RIDGE	AVON	CT	06001
RAHIMI HAJIR		332 JAMAICAWAY #306	JAMAICA PLAIN	MA	02130
RAKITA MICHAEL J		118 RIVERWAY ST UNIT 118-5	JAMAICA PLAIN	MA	02215
RAKITA MICHAEL J		118 RIVERWAY ST UNIT 118-5	JAMAICA PLAIN	MA	02215
RAKITA MICHAEL J		118 RIVERWAY ST UNIT 118-5	JAMAICA PLAIN	MA	02215
RAKITA MICHAEL J		118 RIVERWAY ST UNIT 118-5	JAMAICA PLAIN	MA	02215
RAMOS-POLANCO ELBA		3554 ESTEPONA AVE	DORAL	FL	33178
RAMOS-POLANCO ELBA		3554 ESTEPONA AVE	DORAL	FL	33178
RANDALL RANDALL A		16101 KENT RD	LAUREL	MD	20707
RANDALL RANDALL A		16101 KENT RD	LAUREL	MD	20707
RAO NARAYANA N		238 S HUNTINGTON AV #1	JAMAICA PLAIN	MA	02130

RAPP RACHEL		62 QUEENSBERRY ST #407	BOSTON	MA	02215
RAPP RACHEL		62 QUEENSBERRY ST #407	BOSTON	MA	02215
RATANASIRINTRAWOOT PREMVADEE		60 HOBBS RD	WALTHAM	MA	02452
RATANASIRINTRAWOOT PREMVADEE		60 HOBBS RD	WALTHAM	MA	02452
RAWAL KADAMBARI		225 PERKINS ST #F-101	JAMAICA PLAIN	MA	02130
RAWAL VISHAL BABULAL		7 GENTORE CT	EDISON	NJ	08820
RAWAL VISHAL BABULAL		7 GENTORE CT	EDISON	NJ	08820
RAY MARY ELIZA REBECCA		69 PARKTON RD #2	JAMAICA PLAIN	MA	02130
REA PATRICIA A		241 PERKINS ST #F103	JAMAICA PLAIN	MA	02130
READER ASHLEY		321 S HUNTINGTON AV #1	BOSTON	MA	02130
READY AMY L		9 TURNPIKE RD	CHELMSFORD	MA	01824
READY AMY L		9 TURNPIKE RD	CHELMSFORD	MA	01824
REGAN BRIAN		2 SNOWBERRY RD	ANDOVER	MA	01810
REGAN BRIAN		2 SNOWBERRY RD	ANDOVER	MA	01810
REGAN BRIAN		2 SNOWBERRY RD	ANDOVER	MA	01810
REGAN BRIAN		2 SNOWBERRY RD	ANDOVER	MA	01810
REN YING	YING REN/C/O BOSTON APARTMENT MAN/	23 RICHARDS ROAD	READING	MA	01867
REN YING	YING REN/C/O BOSTON APARTMENT MAN/	23 RICHARDS ROAD	READING	MA	01867
RENDALL PETER		31 WESLEY ST	NEWTON	MA	02458
RENNKE HELMUT G		241 PERKINS ST UNIT I-501	JAMAICA PLAIN	MA	02130
RESERVOIR MANOR CORP		PO BOX 350	WESTWOOD	MA	02090
RESERVOIR MANOR CORP		PO BOX 350	WESTWOOD	MA	02090
REZAEI SHAHRIAR		24 SHUMAKER PATH	NEWTON	MA	02459
REZAEI SHAHRIAR		24 SHUMAKER PATH	NEWTON	MA	02459
RHODES HEIDI		10 JAMAICAWAY ST #4	JAMAICA PLAIN	MA	02130
RHODES HEIDI		10 JAMAICAWAY ST #4	JAMAICA PLAIN	MA	02130
RICE DIANA M		51 PARK DR #19	BOSTON	MA	02215
RICE DIANA M		51 PARK DR #19	BOSTON	MA	02215
RICHARDSON ROBERT J		12763 BLACK ANGUS DR	JACKSONVILLE	FL	32226
RICHARDSON ROBERT J		12763 BLACK ANGUS DR	JACKSONVILLE	FL	32226
RICHMAN JOEL F TS	C/O JOEL RICHMAN	8 OLD FARM RD	SHARON	MA	02067
RICHMAN JOEL F TS	C/O JOEL RICHMAN	8 OLD FARM RD	SHARON	MA	02067
RIGOFF GLENN	C/O ATLANTIC PROPERTIES	398 COLUMBUS AVE PMB 385	BOSTON	MA	02116
RIGOFF GLENN	C/O ATLANTIC PROPERTIES	398 COLUMBUS AVE PMB 385	BOSTON	MA	02116
RING BRUCE		15 WEDGEWOOD DRIVE	NORTH EASTON	MA	02356
RING BRUCE		15 WEDGEWOOD DRIVE	NORTH EASTON	MA	02356
RING ELLIOT S		131 PARK DR	BOSTON	MA	02115
RING ELLIOT S		131 PARK DR	BOSTON	MA	02115
RINGVALD MIGUEL		275 PERKINS ST #C-407	JAMAICA PLAIN	MA	02130
RISSMAN BARBARA		219 PERKINS ST #E-301	JAMAICA PLAIN	MA	02130
RIVERA CARLOS G	C/O KEVIN J VERRETTE	110 RIVERWAY #1	BOSTON	MA	02115
RIVERA CARLOS G	C/O KEVIN J VERRETTE	110 RIVERWAY #1	BOSTON	MA	02115
RIVERA CARLOS G	C/O KEVIN J VERRETTE	110 RIVERWAY #1	BOSTON	MA	02115

RIVERA CARLOS G	C/O KEVIN J VERRETTE	110 RIVERWAY #1	BOSTON	MA	02115
RIVERA RAMON A		241 PERKINS ST #F-502	JAMAICA PLAIN	MA	02130
RIVERWAY LJS LLC MASS LLC		60 LEO M BIRMINGHAM PKWY	BRIGHTON	MA	02135
RIVERWAY MOSAIC		11 NEW WHITNEY ST	BOSTON	MA	02115
RIVERWAY MOSAIC		11 NEW WHITNEY ST	BOSTON	MA	02115
RIVERWAY MOSAIC PRIMARY	C/O ROXBURY TENANTS OF HARVARD	11 NEW WHITNEY ST	BOSTON	MA	02115
RIVERWAY MOSAIC PRIMARY	C/O ROXBURY TENANTS OF HARVARD	11 NEW WHITNEY ST	BOSTON	MA	02115
RIVERWAY REALTY TRUST		116 RIVERWAY ST #16	BOSTON	MA	02215
RIVERWAY REALTY TRUST		116 RIVERWAY ST #16	BOSTON	MA	02215
RIVERWAY SQ CONDO TR		122 RIVERWAY	BOSTON	MA	02215
RIVERWAY SQ CONDO TR		122 RIVERWAY	BOSTON	MA	02215
RIVERWAY SQ CONDO TR		122 RIVERWAY	BOSTON	MA	02215
RIVERWAY SQ CONDO TR		122 RIVERWAY	BOSTON	MA	02215
RIVERWAY SQ UNIT 17 LLC MASS LLC	C/O M J GRAPPO REALTY ASSOC	896 BEACON ST	BOSTON	MA	02215
RIVERWAY SQ UNIT 17 LLC MASS LLC	C/O M J GRAPPO REALTY ASSOC	896 BEACON ST	BOSTON	MA	02215
RIVERWAY SQ UNIT 17 LLC MASS LLC	C/O M J GRAPPO REALTY ASSOC	896 BEACON ST	BOSTON	MA	02215
RIVERWAY SQ UNIT 17 LLC MASS LLC	C/O M J GRAPPO REALTY ASSOC	896 BEACON ST	BOSTON	MA	02215
RJP INVESTMENT TRUST	C/O RAYMOND J PARADISO	24 REVOLUTIONARY RD	ACTON	MA	01720
RJP INVESTMENT TRUST	C/O RAYMOND J PARADISO	24 REVOLUTIONARY RD	ACTON	MA	01720
RLV LLC		8 BIRCH ST	BURLINGTON	MA	01803
RLV LLC		8 BIRCH ST	BURLINGTON	MA	01803
ROBBAT JOSEPH JR TS	C/O HEATH PROPERTIES	74 CLARENDON ST SUITE A	BOSTON	MA	02116
ROBBAT JOSEPH JR TS	C/O HEATH PROPERTIES	74 CLARENDON ST SUITE A	BOSTON	MA	02116
ROBERT MCBRIDE HOUSE INC	C/O ST CECILIA'S HOUSE	108 KILMARNOCK ST	BOSTON	MA	02215
ROBERT MCBRIDE HOUSE INC	C/O ST CECILIA'S HOUSE	108 KILMARNOCK ST	BOSTON	MA	02215
ROBERT TREAT PAINE HOUSE		41 PARK DRIVE	BOSTON	MA	02215
ROBERT TREAT PAINE HOUSE		41 PARK DRIVE	BOSTON	MA	02215
ROBERTS ERIK A		242 S HUNTINGTON AV #10	JAMAICA PLAIN	MA	02130
ROBINSON DAVIS R		66 QUEENSBERRY ST #318	BOSTON	MA	02215
ROBINSON DAVIS R		66 QUEENSBERRY ST #318	BOSTON	MA	02215
RODRIGUES CLARIMUNDO S		246 S HUNTINGTON AV #4	JAMAICA PLAIN	MA	02130
RODRIGUEZ JOSEFINA		2108 B STREET	SAN DIEGO	CA	92102
RODRIGUEZ JOSEFINA		2108 B STREET	SAN DIEGO	CA	92102
ROGERS JULIA MARIA		246 S HUNTINGTON AV # 3	JAMAICA PLAIN	MA	02130
ROGERS SAMUEL MAGUIRE		30 JAMAICAWAY ST, UNIT 15	JAMAICA PLAIN	MA	02130
ROIFF PAUL	C/O HEATH PROPERTIES	74 CLARENDON ST SUITE A	BOSTON	MA	02116
ROIFF PAUL	C/O HEATH PROPERTIES	74 CLARENDON ST SUITE A	BOSTON	MA	02116
ROIFF PAUL	C/O HEATH PROPERTIES	74 CLARENDON ST SUITE A	BOSTON	MA	02116
ROIFF PAUL	C/O HEATH PROPERTIES	74 CLARENDON ST SUITE A	BOSTON	MA	02116
ROIFF PAUL F TS	C/O HEATH PROPERTIES	74 CLARENDON ST SUITE A	BOSTON	MA	02116
ROIFF PAUL G TS	C/O HEATH PROPERTIES	74 CLARENDON ST SUITE A	BOSTON	MA	02116
ROMERO JAVIER		36 YORK RD	WAYLAND	MA	01778
ROMERO JAVIER		122 RIVERWAY ST #122-4	BOSTON	MA	02215

ROMERO JAVIER		36 YORK RD	WAYLAND	MA	01778
ROMERO JAVIER		122 RIVERWAY ST #122-4	BOSTON	MA	02215
ROMERO JAVIER		36 YORK RD	WAYLAND	MA	01778
ROMERO JAVIER		36 YORK RD	WAYLAND	MA	01778
ROMERO JAVIER M		120 RIVERWAY ST # 12-A	BOSTON	MA	02215
ROMERO JAVIER M		120 RIVERWAY ST # 12-A	BOSTON	MA	02215
ROOSTAIE MEHRDAD M	C/O MARC ROOS REALTY	484 COMMONWEALTH AV ST	BOSTON	MA	02215
ROOSTAIE MEHRDAD M	C/O MARC ROOS REALTY	484 COMMONWEALTH AV ST	BOSTON	MA	02215
RORICK JAMES ALAN		111 GAINSBOROUGH ST #204	BOSTON	MA	02115
RORICK JAMES ALAN		111 GAINSBOROUGH ST #204	BOSTON	MA	02115
ROSA DOMINGO		332 JAMAICAWAY, UNIT 104	JAMAICA PLAIN	MA	02130
ROSENBLATT MALCOLM TS		275 PERKINS ST #C-405	JAMAICA PLAIN	MA	02130
ROSENFELD FAMILY REVOCABLE TRUST	C/O KETTY MUNAF ROSENFELD	676 DEDHAM ST	NEWTON	MA	02459
ROSENFELD FAMILY REVOCABLE TRUST	C/O KETTY MUNAF ROSENFELD	676 DEDHAM ST	NEWTON	MA	02459
ROSENFELD HARVEY		111 PERKINS ST #209	JAMAICA PLAIN	MA	02130
ROSENTHAL LINDA		50 FENWAY #B	BOSTON	MA	02215
ROSENTHAL LINDA		50 FENWAY #B	BOSTON	MA	02215
ROSENTHAL MEREDITH A		223 PERKINS ST, UNIT E-501	JAMAICA PLAIN	MA	02130
ROSQUETE ELIZABETH		15 PARK DR #15-17	BOSTON	MA	02215
ROSQUETE ELIZABETH		15 PARK DR #15-17	BOSTON	MA	02215
ROSS DEBRA A		241 PERKINS ST #A-102	JAMAICA PLAIN	MA	02130
ROXBURY TENANTS OF HARVARD	C/O ROXBURY TENANTS OF HARVARD ASSC	11 NEW WHITNEY ST	BOSTON	MA	02115
ROXBURY TENANTS OF HARVARD	C/O ROXBURY TENANTS OF HARVARD ASSC	11 NEW WHITNEY ST	BOSTON	MA	02115
RTH MISSION PARK REALTY		11 NEW WHITNEY ST	BOSTON	MA	02110
RTH MISSION PARK REALTY CORPORATION	C/O RTH MISSION PK RLTY CORP	11 NEW WHITNEY ST	BOSTON	MA	02110
RTH MOSAIC RENTAL LLC	C/O ROXBURY TENANTS OF HARVARD ASSC	11 NEW WHITNEY ST	BOSTON	MA	02115
RTH MOSAIC RENTAL LLC	C/O ROXBURY TENANTS OF HARVARD ASSC	11 NEW WHITNEY ST	BOSTON	MA	02115
RUAN QING ZHAO		108 PERKINS ST, UNIT 3	JAMAICA PLAIN	MA	02130
RUDIE CORAL	C/O BANK OF AMERICA TAX DEPT	PO BOX 9219	COPPELL	TX	75019
RUI JIAN LLC	C/O RUI JIAN LLC	336 BOYLSTON STREET APT #101	NEWTON	MA	
RUI JIAN LLC	C/O RUI JIAN LLC	336 BOYLSTON STREET APT #101	NEWTON	MA	
RUI JIAN LLC		336 BOYLSTON ST UNIT 101	NEWTON	MA	02459
RUI JIAN LLC		336 BOYLSTON ST UNIT 101	NEWTON	MA	02459
RUSSELL BARBARA F		60 QUEENSBERRY ST #19	BOSTON	MA	02215
RUSSELL BARBARA F		60 QUEENSBERRY ST #19	BOSTON	MA	02215
S HUNTINGTON AV REALTY LLC	C/O KENNETH SHAPIRO	460 HILLSIDE AVENIE	NEEDHAM	MA	02494
S HUNTINGTON AV REALTY LLC	C/O KENNETH SHAPIRO	460 HILLSIDE AVENUE	NEEDHAM	MA	02494
S HUNTINGTON AV REALTY LLC	C/O KENNETH SHAPIRO	460 HILLSIDE AVENUE	NEEDHAM	MA	02494
S HUNTINGTON AV REALTY LLC	C/O KENNETH SHAPRIO	460 HILLSIDE AVENUE	NEEDHAM	MA	02494
SABA BACHAR		35 MAYFAIR DR	WESTWOOD	MA	02090
SABA BACHAR		65 BURBANK ST #19	BOSTON	MA	02115
SABA BACHAR		35 MAYFAIR DR	WESTWOOD	MA	02090
SABA BACHAR		65 BURBANK ST #19	BOSTON	MA	02115

SCAROLA MICHAEL		332 JAMAICAWAY #308	JAMAICA PLAIN	MA	02130
SCAVUZZO JOSEPH G	C/O NANSIE BERNARD	300 E 23RD ST 19B	NEW YORK	NY	10010
SCAVUZZO JOSEPH G	C/O NANSIE BERNARD	300 E 23RD ST 19B	NEW YORK	NY	10010
SCAVUZZO JOSEPH G	C/O NANSIE BERNARD	300 E 23RD ST 19B	NEW YORK	NY	10010
SCAVUZZO JOSEPH G	C/O NANSIE BERNARD	300 E 23RD ST 19B	NEW YORK	NY	10010
SCHAFF GLEN		307 PERKINS ST #A-501	JAMAICA PLAIN	MA	02130
SCHEIBEL DEBRA		404 SALISBURY ST	HOLDEN	MA	01520
SCHEIBEL DEBRA		404 SALISBURY ST	HOLDEN	MA	01520
SCHIRMACHER ERNESTO		3 PLOWSHARE CT	MANSFIELD	MA	02048
SCHIRMACHER ERNESTO		3 PLOWSHARE CT	MANSFIELD	MA	02048
SCHNEIDER ANDREW		242 S HUNTINGTON AV #4	JAMAICA PLAIN	MA	02130
SCHNEIDER HEIRS TRUST		24 PETERBOROUGH ST, UNIT 24-12A	BOSTON	MA	02215
SCHNEIDER HEIRS TRUST		24 PETERBOROUGH ST, UNIT 24-12A	BOSTON	MA	02215
SCHROMM JOHN W		51 PARK DR #24	BOSTON	MA	02215
SCHROMM JOHN W		51 PARK DR #24	BOSTON	MA	02215
SCHWANINGER SHERRI		5 PARKWOOD TE	JAMAICA PLAIN	MA	02130
SCHWARTZ JANICE H		275 PERKINS ST #C-201	JAMAICA PLAIN	MA	02130
SCHWARTZ JEFFREY		PO BOX 95	WESTWOOD	MA	02090
SCOTT BRUCE A		51 PARK DR #21	BOSTON	MA	02215
SCOTT BRUCE A		51 PARK DR #21	BOSTON	MA	02215
SCOTT CHRISTOPHER JAMES	C/O CHRISTOPHER J SCOTT	143 JAQUES ST #1	SOMERVILLE	MA	02145
SCOTT CHRISTOPHER JAMES	C/O CHRISTOPHER J SCOTT	143 JAQUES ST #1	SOMERVILLE	MA	02145
SCOTT DUNCAN A		120 RIVERWAY ST #11	BOSTON	MA	02215
SCOTT DUNCAN A		120 RIVERWAY ST #11	BOSTON	MA	02215
SCOTT DUNCAN A		120 RIVERWAY ST #11	BOSTON	MA	02215
SCOTT DUNCAN A		120 RIVERWAY ST #11	BOSTON	MA	02215
SDS HOSPITALITY LLC MASS LLC		81 SOUTH HUNTINGTON AVENUE	BOSTON	MA	02130
SEDER KARON KATHERINE	C/O KATHERINE SEDER KARON	460 MASSACHUSETTS AV #4	BOSTON	MA	02118
SEDER KARON KATHERINE	C/O KATHERINE SEDER KARON	460 MASSACHUSETTS AV #4	BOSTON	MA	02118
SEHIZADEH MINA		110 RIVERWAY ST #3	BOSTON	MA	02215
SEHIZADEH MINA		110 RIVERWAY ST #3	BOSTON	MA	02215
SEISLER BENJAMIN		125 PARK DR #125-10	BOSTON	MA	02215
SEISLER BENJAMIN		125 PARK DR #125-10	BOSTON	MA	02215
SEKAR ASWIN		66 QUEENSBERRY ST #119	BOSTON	MA	02215
SEKAR ASWIN		66 QUEENSBERRY ST #119	BOSTON	MA	02215
SELIGER HUGH JONATHAN	PO BOX 206	HUGH J SELIGER	HINGHAM	MA	02043
SELIGER HUGH JONATHAN	PO BOX 206	HUGH J SELIGER	HINGHAM	MA	02043
SELIGER JONATHON H		PO BOX 206	HINGHAM	MA	02043
SELIGER JONATHON H		PO BOX 206	HINGHAM	MA	02043
SELIGMAN MARC A ETAL		44 MAPLE ST	SHERBORN	MA	01770
SELIGMAN MARC A ETAL		44 MAPLE ST	SHERBORN	MA	01770
SELIGMAN MARC A ETAL		44 MAPLE ST	SHERBORN	MA	01770
SELIGMAN MARC A ETAL		44 MAPLE ST	SHERBORN	MA	01770

SENG SEYHA	C/O SEYHA SENG	PO BOX 164	ALLSTON	MA	02134
SETA FRANCESCA		10 JAMAICAWAY ST, UNIT 5	JAMAICA PLAIN	MA	02130
SETA FRANCESCA		10 JAMAICAWAY ST, UNIT 5	JAMAICA PLAIN	MA	02130
SEVENTY 3 S HUNTINGTON LJS		60 LEO M BIRMINGHAM PKWY	BRIGHTON	MA	02135
SEVENTY-1 PARKTON RD CONDO	C/O THOMAS FOLEY TS	71 PARKTON RD	JAMAICA PLAIN	MA	02130
SEVENTY5 PARKTON ROAD		75 PARKTON RD	JAMAICA PLAIN	MA	02130
SEVENTY-FIVE S HUNTINGTON	C/O SEVENTY-FIVE S HUNTINGTON LJS LLC	60 LEO M BIRMINGHAM PKWY	BRIGHTON	MA	02135
SHABSHELOWITZ ERIC		1111 BOYLSTON ST #035	BOSTON	MA	02215
SHABSHELOWITZ ERIC		1111 BOYLSTON ST #035	BOSTON	MA	02215
SHAEVEL WILLIAM H TS		255 PERKINS ST # D-502	JAMAICA PLAIN	MA	02130
SHAMROCK V REVOCABLE TRUST	C/O SHAWN M DEVANEY TS	3 CAMBRIDGE DR	MERRIMACK	NH	03054
SHAMROCK V REVOCABLE TRUST	C/O SHAWN M DEVANEY TS	3 CAMBRIDGE DR	MERRIMACK	NH	03054
SHANER LINDA BE	C/O LINDA SHANER	182 DUTCH LANE RD	FREEHOLD	NJ	07728
SHANER LINDA BE	C/O LINDA SHANER	182 DUTCH LANE RD	FREEHOLD	NJ	07728
SHANER LINDA BE	C/O LINDA SHANER	182 DUTCH LANE RD	FREEHOLD	NJ	07728
SHANER LINDA BE	C/O LINDA SHANER	182 DUTCH LANE RD	FREEHOLD	NJ	07728
SHANKAR RAVI N		3 DOUGLAS RD	WESTFORD	MA	01886
SHARIFI MAHNOOSH		332 JAMAICAWAY #204	JAMAICA PLAIN	MA	02130
SHARMA BIMLA		754 OLD CONNECTICUT PATH	FRAMINGHAM	MA	01701
SHARMA BIMLA		754 OLD CONNECTICUT PATH	FRAMINGHAM	MA	01701
SHARMA SANJEEV TS	C/O ARCHANA SHAEMA	2061 WASHINGTON ST	NEWTON	MA	02462
SHARMA SANJEEV TS	C/O ARCHANA SHAEMA	2061 WASHINGTON ST	NEWTON	MA	02462
SHEA VANCE LLC		20 RIESLING RD	PLYMOUTH	MA	02360
SHEA VANCE LLC	C/O DENISE SPENCER	20 RIESLING RD	PLYMOUTH	MA	02360
SHEA VANCE LLC		20 RIESLING RD	PLYMOUTH	MA	02360
SHEA VANCE LLC	C/O DENISE SPENCER	20 RIESLING RD	PLYMOUTH	MA	02360
SHELTON NAOMI L	C/O NAOMI SHELTON	394 RIVERWAY ST	BOSTON	MA	02115
SHELTON NAOMI L	C/O NAOMI SHELTON	394 RIVERWAY ST	BOSTON	MA	02115
SHERF DAVID E TS	C/O DAVID E SHERF	60 PILGRIM ROAD	MARBLEHEAD	MA	01945
SHERF DAVID E TS	C/O DAVID E SHERF	60 PILGRIM ROAD	MARBLEHEAD	MA	01945
SHERF DAVID TS	C/O MODICA ASSOC	131 PARK DR	BOSTON	MA	02215
SHERF DAVID TS	C/O MODICA ASSOC	131 PARK DR	BOSTON	MA	02215
SHERIDAN JOHN P		64 QUEENSBERY ST, UNIT 312	BOSTON	MA	02215
SHERIDAN JOHN P		64 QUEENSBERY ST, UNIT 312	BOSTON	MA	02215
SHERRILL HOUSE INC		135 SO HUNTINGTON AV	JAMAICA PLAIN	MA	02130
SHI YANG	37 ENDICOTT ST	C/O QINGQING QIU	NEWTON	MA	02461
SHI YUJIANG GENO		114 FENWAY ST, UNIT 9	BOSTON	MA	02115
SHI YUJIANG GENO		114 FENWAY ST, UNIT 9	BOSTON	MA	02115
SHIA WEI-LEE TS	C/O MARY SHIA	134 MT AUBRUN ST #1	WATERTOWN	MA	02472
SHIELDS MARGARET W		242 S HUNTINGTON AV #7	JAMAICA PLAIN	MA	02130
SHOHAM MARK		308 HOMER ST	NEWTON	MA	02459
SHOHAM MARK		308 HOMER ST	NEWTON	MA	02459
SHONGWE GLADYS S		390 RIVERWAY #9	BOSTON	MA	02115

SHONGWE GLADYS S		390 RIVERWAY #9	BOSTON	MA	02115
SHOR ROBIN E	C/O ROBIN SHOR	246 S HUNTINGTON AV #11	JAMAICA PLAIN	MA	02130
SHORES ANDREW D TS	C/O ANDREW SHORES	20 JAMAICAWAY ST #5	BOSTON	MA	02130
SHORT CHARLES L JR		185 PERKINS ST #J-301	JAMAICA PLAIN	MA	02130
SHPIGEL NATALIE		227 PERKINS ST #F-203	BOSTON	MA	02130
SHULMAN ADAM	C/O ADAM & YOLANDA SHULMAN	120 RIVERWAY #19	BOSTON	MA	02215
SHULMAN ADAM	C/O ADAM & YOLANDA SHULMAN	120 RIVERWAY #19	BOSTON	MA	02215
SHUMAN ELIZABETH A		241 PERKINS ST #F-201	JAMAICA PLAIN	MA	02130
SHURONG HSIEH YEN REVOCABLE TRUST	C/O SHURONG HSIEH YEN	2 DORAN FARM LANE	LEXINGTON	MA	02420
SHURONG HSIEH YEN REVOCABLE TRUST	C/O SHURONG HSIEH YEN	2 DORAN FARM LANE	LEXINGTON	MA	02420
SIDERIS LUKE		332 JAMAICAWAY, UNIT 3	JAMAICA PLAIN	MA	02130
SILK SARA		120 NORWAY ST, UNIT 7	BOSTON	MA	02116
SILK SARA		120 NORWAY ST, UNIT 7	BOSTON	MA	02116
SILVA ADILSON M JR	C/O ADILSON M SILVA JR	1 WESTINGHOUSE PZ #C-320	HYDE PARK	MA	02136
SILVA ADILSON M JR	C/O ADILSON M SILVA JR	1 WESTINGHOUSE PZ #C-320	HYDE PARK	MA	02136
SILVA GLENTIN FRANKLIN D		384 RIVERWAY ST #4	BOSTON	MA	02115
SILVA GLENTIN FRANKLIN D		384 RIVERWAY ST #4	BOSTON	MA	02115
SILVA MATTHEW		6 ARNOLD DR	MEDFIELD	MA	02052
SIMKINS BRUCE TS	14592 GLEN EDEN DR	C/O BRUCDE SIMKINS	NAPLES	FL	34110
SIMKINS BRUCE TS	14592 GLEN EDEN DR	C/O BRUCDE SIMKINS	NAPLES	FL	34110
SIMMONS UNIVERSITY		259 BROOKLINE AVE	BOSTON	MA	02215
SIMMONS UNIVERSITY	C/O TAX DEPT/SITE # 137737	180 WASHINGTON VALLEY RD	BEDMINSTER	NJ	07921
SIMMONS UNIVERSITY	C/O TAX DEPT/SITE # 137737	180 WASHINGTON VALLEY RD	BEDMINSTER	NJ	07921
SIMMONS UNIVERSITY		259 BROOKLINE AVE	BOSTON	MA	02215
SIMMONS UNIVERSITY		259 BROOKLINE AVE	BOSTON	MA	02215
SIMMONS UNIVERSITY		300 FENWAY STREET	BOSTON	MA	02115
SIMMONS UNIVERSITY	C/O TAX DEPT/SITE # 137737	180 WASHINGTON VALLEY RD	BEDMINSTER	NJ	07921
SIMMONS UNIVERSITY		300 FENWAY ST	BOSTON	MA	02215
SIMMONS UNIVERSITY		259 BROOKLINE AVE	BOSTON	MA	02215
SIMMONS UNIVERSITY		300 FENWAY STREET	BOSTON	MA	02115
SIMMONS UNIVERSITY	C/O TAX DEPT/SITE # 137737	180 WASHINGTON VALLEY RD	BEDMINSTER	NJ	07921
SIMMONS UNIVERSITY		300 FENWAY ST	BOSTON	MA	02215
SIMON LISA		125 PARK DR #125-25	BOSTON	MA	02215
SIMON LISA		125 PARK DR #125-25	BOSTON	MA	02215
SINGER STEVEN D TS	C/O MARTA PENA	344A BOYLSTON ST	NEWTON	MA	02459
SINGER STEVEN D TS	C/O MARTA PENA	344A BOYLSTON ST	NEWTON	MA	02459
SINICKAS AUDRIUS		64 QUEENSBERRY ST #410	BOSTON	MA	02215
SINICKAS AUDRIUS		64 QUEENSBERRY ST #410	BOSTON	MA	02215
SINOWAY ADAM		72 WEDGEMERE AVENUE	WINCHESTER	MA	01890
SINOWAY ADAM		72 WEDGEMERE AVENUE	WINCHESTER	MA	01890
SIRANKO CHRISTINE		110 RIVERWAY ST #110-7	BOSTON	MA	02215
SIRANKO CHRISTINE		110 RIVERWAY ST #110-7	BOSTON	MA	02215
SIRANKO CHRISTINE		110 RIVERWAY ST #110-7	BOSTON	MA	02215

SIRANKO CHRISTINE		110 RIVERWAY ST #110-7	BOSTON	MA	02215
SISON EDWIN R		1 RICHMOND ST APT #1060	NEW BRUNSWICK	NJ	08901
SISON EDWIN R		1 RICHMOND ST APT #1060	NEW BRUNSWICK	NJ	08901
SISTERS OF NOTRE DAME		37 CASTLETON	JAMAICA PLAIN	MA	02130
SIXTY 3-65 BURBANK STREET		63 BURBANK	BOSTON	MA	02115
SIXTY 3-65 BURBANK STREET		63 BURBANK	BOSTON	MA	02115
SIXTY 4 LOUIS PRANG STREET		64 LOUIS PRANG	BOSTON	MA	02115
SIXTY 4 LOUIS PRANG STREET		64 LOUIS PRANG	BOSTON	MA	02115
SIXTY 9 PARKTON RD CONDO TR	C/O EDWARD P FOLEY TS	69 PARKTON RD	JAMAICA PLAIN	MA	02130
SIXTY C E REALTY LLC MASS LLC	C/O9 TERESA MEDLINSKY	10 REDSTONE LA	MARBLEHEAD	MA	01945
SIXTY C E REALTY LLC MASS LLC	C/O MARK A MEDLINSKY	10 REDSTONE LA	MARBLEHEAD	MA	01945
SIXTY C E REALTY LLC MASS LLC	C/O MARK MEDLINSKY	10 REDSTONE LA	MARBLEHEAD	MA	01945
SIXTY C E REALTY LLC MASS LLC	C/O MARK A MEDLINSKY	10 REDSTONE LA	MARBLEHEAD	MA	01945
SIXTY C E REALTY LLC MASS LLC	C/O TERESA MEDLINSKY	10 REDSTONE LA	MARBLEHEAD	MA	01945
SIXTY C E REALTY LLC MASS LLC	C/O TERESA C MEDLINSKY	10 REDSTONE LA	MARBLEHEAD	MA	01945
SIXTY C E REALTY LLC MASS LLC	C/O MARK A MEDLINSKY, RA	10 REDSTONE LA	MARBLEHEAD	MA	01945
SIXTY C E REALTY LLC MASS LLC	C/O ARNOLD W ALEXANDER TS	10 REDSTONE LA	MARBLEHEAD	MA	01945
SIXTY C E REALTY LLC MASS LLC	C/O TERESA MEDLINSKY	10 REDSTONE LA	MARBLEHEAD	MA	01945
SIXTY C E REALTY LLC MASS LLC	C/O9 TERESA MEDLINSKY	10 REDSTONE LA	MARBLEHEAD	MA	01945
SIXTY C E REALTY LLC MASS LLC	C/O MARK A MEDLINSKY	10 REDSTONE LA	MARBLEHEAD	MA	01945
SIXTY C E REALTY LLC MASS LLC	C/O MARK MEDLINSKY	10 REDSTONE LA	MARBLEHEAD	MA	01945
SIXTY C E REALTY LLC MASS LLC	C/O MARK A MEDLINSKY	10 REDSTONE LA	MARBLEHEAD	MA	01945
SIXTY C E REALTY LLC MASS LLC	C/O TERESA MEDLINSKY	10 REDSTONE LA	MARBLEHEAD	MA	01945
SIXTY C E REALTY LLC MASS LLC	C/O TERESA C MEDLINSKY	10 REDSTONE LA	MARBLEHEAD	MA	01945
SIXTY C E REALTY LLC MASS LLC	C/O MARK A MEDLINSKY, RA	10 REDSTONE LA	MARBLEHEAD	MA	01945
SIXTY C E REALTY LLC MASS LLC	C/O ARNOLD W ALEXANDER TS	10 REDSTONE LA	MARBLEHEAD	MA	01945
SIXTY C E REALTY LLC MASS LLC	C/O TERESA MEDLINSKY	10 REDSTONE LA	MARBLEHEAD	MA	01945
SIXTY IPSWICH INC	C/O HAROLD TALISMAN	433 PLAZA REAL, SUITE 365	BOCA RATON	FL	33432
SIXTY IPSWICH INC	C/O HAROLD TALISMAN	433 PLAZA REAL, SUITE 365	BOCA RATON	FL	33432
SIXTY QUEENSBERRY STREET		60 QUEENSBERRY	BOSTON	MA	02215
SIXTY QUEENSBERRY STREET		60 QUEENSBERRY	BOSTON	MA	02215
SIXTY4 C E REALTY LLC MASS LLC	C/O CARROLL RLTY MGMT CORP	10 REDSTONE LA	MARBLEHEAD	MA	01945
SIXTY4 C E REALTY LLC MASS LLC	C/O MARK A MEDLINSKY	10 REDSTONE LA	MARBLEHEAD	MA	01945
SIXTY4 C E REALTY LLC MASS LLC	C/O CARROLL RLTY MGT CORP	10 REDSTONE LA	MARBLEHEAD	MA	01945
SIXTY4 C E REALTY LLC MASS LLC	C/O MARK A MEDLINSKY	10 REDSTONE LA	MARBLEHEAD	MA	01945
SIXTY4 C E REALTY LLC MASS LLC	C/O MARK A MEDLINSKY, RA	10 REDSTONE LA	MARBLEHEAD	MA	01945
SIXTY4 C E REALTY LLC MASS LLC	C/O MARK A MEDLINSKY	10 REDSTONE LA	MARBLEHEAD	MA	01945
SIXTY4 C E REALTY LLC MASS LLC	C/O MARK A MEDLINSKY	10 REDSTONE LANE	MARBLEHEAD	MA	01945
SIXTY4 C E REALTY LLC MASS LLC	C/O CARROLL RLTY MGMT CORP	10 REDSTONE LA	MARBLEHEAD	MA	01945
SIXTY4 C E REALTY LLC MASS LLC	C/O MARK A MEDLINSKY	10 REDSTONE LA	MARBLEHEAD	MA	01945
SIXTY4 C E REALTY LLC MASS LLC	C/O CARROLL RLTY MGT CORP	10 REDSTONE LA	MARBLEHEAD	MA	01945
SIXTY4 C E REALTY LLC MASS LLC	C/O MARK A MEDLINSKY	10 REDSTONE LA	MARBLEHEAD	MA	01945
SIXTY4 C E REALTY LLC MASS LLC	C/O MARK A MEDLINSKY, RA	10 REDSTONE LA	MARBLEHEAD	MA	01945

SIXTY4 C E REALTY LLC MASS LLC	C/O MARK A MEDLINSKY	10 REDSTONE LA	MARBLEHEAD	MA	01945
SIXTY4 C E REALTY LLC MASS LLC	C/O MARK A MEDLINSKY	10 REDSTONE LANE	MARBLEHEAD	MA	01945
SIXTY-4 CE REALTY LLC A MASS LLC	CARROLL REALTY MANAGEMENT	10 REDSTONE LANE	MARBLEHEAD	MA	01945
SIXTY-4 CE REALTY LLC A MASS LLC	CARROLL REALTY MANAGEMENT	10 REDSTONE LANE	MARBLEHEAD	MA	01945
SIXTY-5 HEMENWAY CONDO TR	C/O SIXTY 5 HEMENWAY LLC	79 WESTLAND AV	BOSTON	MA	02115
SIXTY-5 HEMENWAY CONDO TR	C/O SIXTY 5 HEMENWAY LLC	79 WESTLAND AV	BOSTON	MA	02115
SJV LLC MASS LLC		241 WASHINGTON ST	BROOKLINE	MA	02445
SJV LLC MASS LLC		241 WASHINGTON ST	BROOKLINE	MA	02445
SK AGGARWAL REVOCABLE TRUST		382 RIVERWAY ST #4	BOSTON	MA	02115
SK AGGARWAL REVOCABLE TRUST		382 RIVERWAY ST #4	BOSTON	MA	02115
SKOBEL STEPHANIE		30 JAMAICAWAY #4	JAMAICA PLAIN	MA	02130
SLOTNICK IRMA C ETAL		1255 NORTH AVE APT 2C	NEW ROCHELLE	NY	10804
SLOTNICK IRMA C ETAL		1255 NORTH AVE APT 2C	NEW ROCHELLE	NY	10804
SLOTNICK IRMA C ETAL		1255 NORTH AVE APT 2C	NEW ROCHELLE	NY	10804
SLOTNICK IRMA C ETAL		1255 NORTH AVE APT 2C	NEW ROCHELLE	NY	10804
SM HOLDINGS LLC	C/O TAHEREH RAHMANI	3 HARLOW ST	NORTH EASTON	MA	02356
SM HOLDINGS LLC	C/O TAHEREH RAHMANI	3 HARLOW ST	NORTH EASTON	MA	02356
SMIRLES KIMBERLY A		122 RIVERWAY SY # 20	BOSTON	MA	02215
SMIRLES KIMBERLY A		122 RIVERWAY SY # 20	BOSTON	MA	02215
SMIRLES KIMBERLY A		122 RIVERWAY SY # 20	BOSTON	MA	02215
SMIRLES KIMBERLY A		122 RIVERWAY SY # 20	BOSTON	MA	02215
SMITH ROBIN		51 HEMENWAY ST #4	BOSTON	MA	02115
SMITH ROBIN		51 HEMENWAY ST #4	BOSTON	MA	02115
SMITH SHAWN		332 JAMAICAWAY #405	JAMAICA PLAIN	MA	02130
SO HUNTINGTON AV LLC MASS LLC	C/O MICHAEL B MOSKOW MGR	2 PARK SQ RM 405	BOSTON	MA	02116
SO HUNTINGTON AV LLC MASS LLC	C/O MICHAEL B MOSKOW MGR	2 PARK SQ # 405	BOSTON	MA	02116
SOLER ANDREA C		293 PERKINS ST #B202	JAMAICA PLAIN	MA	02130
SOO KUI TING		50 GREENFIELD PARKWAY	BEDFORD	NH	03110
SOO KUI TING		50 GREENFIELD PARKWAY	BEDFORD	NH	03110
SORRICRO MIKE		45 HEMENWAY ST #3	BOSTON	MA	02115
SORRICRO MIKE		45 HEMENWAY ST #3	BOSTON	MA	02115
SOUTH HUNTINGTON AVENUE RLTY LLC	C/O KENNETH SHAPIRO	460 HILLSIDE AVENUE	NEEDHAM	MA	02494
SPARROW LAWRENCE		7 SOUTH TE	BEVERLY	MA	01915
SPARROW LAWRENCE		7 SOUTH TE	BEVERLY	MA	01915
SPEARS MARGARET TRST		PO BOX 470755	BROOKLINE VILLAGE	MA	02447
SPEARS MARGARET TRST		PO BOX 470755	BROOKLINE VILLAGE	MA	02447
SPOONER SANDRA G		69 PARKTON RD #1	JAMAICA PLAIN	MA	02130
STAAB PETER	C/O PETER STAAB/RACHEL TUNICK	6 PARKWOOD TE	JAMAICA PLAIN	MA	02130
STAR MARKET CO	C/O CPTS	1371 OAKLAND BLVD STE 200	WALNUT CREEK	CA	94596
STAR MARKET CO	C/O CPTS	1371 OAKLAND BLVD STE 200	WALNUT CREEK	CA	94596
STAR MARKETS COMPANY INC		750 WEST CENTER STREET	WEST BRIDGEWATER	MA	02379
STAR MARKETS COMPANY INC		750 WEST CENTER STREET	WEST BRIDGEWATER	MA	02379
STAR MARKETS COMPANY INC		750 WEST CENTER STREET	WEST BRIDGEWATER	MA	02379

STAR MARKETS COMPANY INC		750 WEST CENTER STREET	WEST BRIDGEWATER MA	02379
STAR MARKETS COMPANY INC MASS CP	C/O CPTS	1371 OAKLAND BLVD STE #200	WALNUT CREEK CA	94596
STAR MARKETS COMPANY INC MASS CP	C/O CPTS	1371 OAKLAND BLVD STE #200	WALNUT CREEK CA	94596
STAR MARKETS COMPANY INC MASS CP	C/O CPTS	1371 OAKLAND BLVD STE #200	WALNUT CREEK CA	94596
STAR MARKETS COMPANY INC MASS CP	C/O CPTS	1371 OAKLAND BLVD STE #200	WALNUT CREEK CA	94596
STASHEWSKY VICTOR	C/O BARBARA A DAVIS	24 COOPER DRIVE	FRANKLIN MA	02038
STAZINSKI RICHARD		94 LOUDERS LANE	JAMAICA PLAIN MA	02130
STEARNS ROBERT		241 PERKINS ST #E302	JAMAICA PLAIN MA	02130
STEIN JOSHUA		137 PETERBOROUGH ST, UNIT 34	BOSTON MA	02215
STEIN JOSHUA		137 PETERBOROUGH ST, UNIT 34	BOSTON MA	02215
STIEFEL DAVID S		118 RIVERWAY ST #31	BOSTON MA	02215
STIEFEL DAVID S		118 RIVERWAY ST #31	BOSTON MA	02215
STIEFEL DAVID S		118 RIVERWAY ST #31	BOSTON MA	02215
STIEFEL DAVID S		118 RIVERWAY ST #31	BOSTON MA	02215
STIEFEL DAVID S		118 RIVERWAY ST #31	BOSTON MA	02215
STRAUSS ANTHONY TS	C/O ANTHONY STRAUSS	173 MASSACHUSETTS AV	BOSTON MA	02215
STRAUSS ANTHONY TS	C/O ANTHONY STRAUSS	173 MASSACHUSETTS AV	BOSTON MA	02215
STUART B LEVY TRUST	C/O LEVY TRUST	790 BOYLSTON ST APT 23C	BOSTON MA	02199
STUART B LEVY TRUST	C/O LEVY TRUST	790 BOYLSTON ST APT 23C	BOSTON MA	02199
STUBBLEFIELD LINDA A TS	C/O LINDA STUBBLEFIELD TS	189 PERKINS ST #J-101	JAMAICA PLAIN MA	02130
SU YU		70 JAMAICAWAY ST #6	JAMAICA PLAIN MA	02130
SUN YI		205 WELD ST	WEST ROXBURY MA	02132
SUN YI		205 WELD ST	WEST ROXBURY MA	02132
SUN YUE		378 RIVERWAY #4	BOSTON MA	02115
SUN YUE		378 RIVERWAY #4	BOSTON MA	02115
SUNG SHU-CHIN		137 PETERBOROUGH ST UNIT 22	BOSTON MA	02215
SUNG SHU-CHIN		137 PETERBOROUGH ST UNIT 22	BOSTON MA	02215
SUNG TSUNG YUAN		113 COLONY LANE	SYOSSET NY	11791
SUNG TSUNG YUAN		74 FENWAY ST #52	BOSTON MA	02115
SUNG TSUNG YUAN		113 COLONY LANE	SYOSSET NY	11791
SUNG TSUNG YUAN		74 FENWAY ST #52	BOSTON MA	02115
SUNG TSUNG YUAN		113 COLONY LANE	SYOSSET NY	11791
SUPREME PROPERTIES LLC		914 N WALNUT AVE	ARLINGTON HEIGHTS IL	60004
SUPREME PROPERTIES LLC		914 N WALNUT AVE	ARLINGTON HEIGHTS IL	60004
SUSSMAN ARIEL		12 FAIRFIELD BEACH RD	FAIRFIELD CT	06824
SUSSMAN ARIEL		12 FAIRFIELD BEACH RD	FAIRFIELD CT	06824
SVANIKIER JOHANNA		111 GAINSBOROUGH ST, UNIT 208	BOSTON MA	02115
SVANIKIER JOHANNA		111 GAINSBOROUGH ST, UNIT 208	BOSTON MA	02115
SYMPHONY RD CO-OP HOUSING	C/O ALPHA MANAGEMENT CORP	1249 BEACON ST STE 1	BROOKLINE MA	02446
SYMPHONY RD CO-OP HOUSING	C/O ALPHA MANAGEMENT CORP	1249 BEACON ST STE 1	BROOKLINE MA	02446
SYNH LLC MASS LLC	C/O ALPHA MANAGEMENT CORP	1249 BEACON ST STE 1	BROOKLINE MA	02446
SYNH LLC MASS LLC	C/O ALPHA MANAGEMENT CORP	1249 BEACON ST STE 1	BROOKLINE MA	02446
TAI MARIO		51 HEMENWAY ST #5	BOSTON MA	02115
TAI MARIO		51 HEMENWAY ST #5	BOSTON MA	02115

TAM GEORGIANA		2 FAWN CI	RANDOLPH	MA	02368
TAM GEORGIANA		2 FAWN CI	RANDOLPH	MA	02368
TAM JOHN		5 PRESIDENTIAL DR	SOUTHBOROUGH	MA	01772
TAM JOHN		5 PRESIDENTIAL DR	SOUTHBOROUGH	MA	01772
TAM JOHN		5 PRESIDENTIAL DR	SOUTHBOROUGH	MA	01772
TAM JOHN		5 PRESIDENTIAL DR	SOUTHBOROUGH	MA	01772
TAM MING CHIN		268 WALTER HAYS DR	PALO ALTO	CA	94303
TAM MING CHIN		268 WALTER HAYS DR	PALO ALTO	CA	94303
TAM MING CHIN		268 WALTER HAYS DR	PALO ALTO	CA	94303
TAM MING CHIN		268 WALTER HAYS DR	PALO ALTO	CA	94303
TAMILIO-AWED KATHLEEN		15 MASSACHUSETTS AV	WORCESTER	MA	01609
TAMILIO-AWED KATHLEEN	C/O KATHLEEM TAMILIO-AWED	15 MASSACHUSETTS AV	WORCESTER	MA	01609
TAMILIO-AWED KATHLEEN		15 MASSACHUSETTS AV	WORCESTER	MA	01609
TAMILIO-AWED KATHLEEN	C/O KATHLEEM TAMILIO-AWED	15 MASSACHUSETTS AV	WORCESTER	MA	01609
TANG KAI-OU		215 PERKINS ST, UNIT E-101	JAMAICA PLAIN	MA	02130
TANG LAN HO	C/O JEFFERSON LEE	10 BREAKWATER DR	CHELSEA	MA	02150
TANG LAN HO	C/O JEFFERSON LEE	10 BREAKWATER DR	CHELSEA	MA	02150
TANG NAIBIAO	C/O NAIBIAO TANG	35 YUANDIAN RD	SHANGHAI		201108
TANG NAIBIAO	C/O NAIBIAO TANG	35 YUANDIAN RD	SHANGHAI		201108
TANG YANG		137 PETERBOROUGH ST, UNIT 12A	BOSTON	MA	02215
TANG YANG		137 PETERBOROUGH ST, UNIT 12A	BOSTON	MA	02215
TARDIFF FAMILY TRUST	C/O JOHN A TARDIFF	25 DEBRA LANE	FRAMINGHAM	MA	01701
TARDIFF FAMILY TRUST	C/O JOHN A TARDIFF	25 DEBRA LANE	FRAMINGHAM	MA	01701
TEGELER LISA J		137 PETERBOROUGH ST #5	BOSTON	MA	02215
TEGELER LISA J		137 PETERBOROUGH ST #5	BOSTON	MA	02215
TEN JAMAICAWAY CONDO ASSN		10 JAMAICAWAY	JAMAICA PLAIN	MA	02130
TEN JAMAICAWAY CONDO ASSN		10 JAMAICAWAY	JAMAICA PLAIN	MA	02130
TERRELL DAVID M	C/O DAVID TERRELL	60 QUEENSBERRY ST # 00E	BOSTON	MA	02215
TERRELL DAVID M	C/O DAVID TERRELL	60 QUEENSBERRY ST # 00E	BOSTON	MA	02215
TERRILL EDWARD		3 CENTRAL ST	PROVINCETOWN	MA	02657
TERRILL EDWARD		3 CENTRAL ST	PROVINCETOWN	MA	02657
TERRILL EDWARD		3 CENTRAL ST	PROVINCETOWN	MA	02657
TERRILL EDWARD		3 CENTRAL ST	PROVINCETOWN	MA	02657
TETLOW REALTY ASSO INC	C/O S GILBERT	11 TETLOW	BOSTON	MA	02115
TETLOW REALTY ASSO INC	C/O S GILBERT	11 TETLOW	BOSTON	MA	02115
TETTEH NII	C/O NII A TETTEH	9 PARAGON ROAD	WEST ROXBURY	MA	02132
TETTEH NII	C/O NII A TETTEH	9 PARAGON ROAD	WEST ROXBURY	MA	02132
THAN VINNIE B		54 ANTHONY CIRCLE	NEWTON	MA	02460
THAN VINNIE B		54 ANTHONY CIRCLE	NEWTON	MA	02460
THANOS ELEANOR	C/O JO-AN GLADSTONE	175 PERKINS ST #J-802	JAMAICA PLAIN	MA	02130
THE BRIGHAM AND WOMENS	C/O MASS GENERAL LING TAM	P.O BOX 6240	BOSTON	MA	02114
THE BRIGHAM AND WOMENS	C/O BRIGHAM AND WOMENS HOSP	75 FRANCIS ST	BOSTON	MA	02115
THE BRIGHAM AND WOMENS	C/O BRIGHAM AND WOMENS HOSP	75 FRANCIS ST	BOSTON	MA	02115

THE PIERCE BOSTON PRIMARY CONDOMINIUM TR C/O SAMUELS & ASSOCIATES		333 NEWBURY ST	BOSTON	MA	02115
THE PIERCE BOSTON PRIMARY CONDOMINIUM TR C/O SAMUELS & ASSOCIATES		333 NEWBURY ST	BOSTON	MA	02115
THE PIERCE BOSTON PRIMARY CONDOMINIUM TR C/O SAMUELS & ASSOCIATES		333 NEWBURY ST	BOSTON	MA	02115
THE PIERCE BOSTON PRIMARY CONDOMINIUM TR C/O SAMUELS & ASSOCIATES		333 NEWBURY ST	BOSTON	MA	02115
THIRTY 9 HEMENWAY ST LLC MASS LLC		1425 BRUSH HILL RD	MILTON	MA	02186
THIRTY 9 HEMENWAY ST LLC MASS LLC		1425 BRUSH HILL RD	MILTON	MA	02186
THIRTY FENWAY CONDO TR		30 FENWAY	BOSTON	MA	02215
THIRTY FENWAY CONDO TR		30 FENWAY	BOSTON	MA	02215
THIRTY NINE HEMENWAY ST LLC		39 HEMENWAY ST #3	BOSTON	MA	02115
THIRTY NINE HEMENWAY ST LLC		1425 BRUSH HILL RD	MILTON	MA	02186
THIRTY NINE HEMENWAY ST LLC		39 HEMENWAY ST #3	BOSTON	MA	02115
THIRTY NINE HEMENWAY ST LLC		1425 BRUSH HILL RD	MILTON	MA	02186
THIRTY NINE HEMENWAY ST LLC MASS LLC		1425 BRUSH HILL RD	MILTON	MA	02186
THIRTY NINE HEMENWAY ST LLC MASS LLC		1425 BRUSH HILL RD	MILTON	MA	02186
THIRTY THREE-35 CASTLETON ST		33 CASTLETON ST	JAMAICA PLAIN	MA	02130
THIRTY9 HEMENWAY ST LLC MASS LLC	C/O THIRTY 9 HEMENWAY ST LLC	1425 BRUSH HILL RD	MILTON	MA	02186
THIRTY9 HEMENWAY ST LLC MASS LLC	C/O THIRTY 9 HEMENWAY ST LLC	1425 BRUSH HILL RD	MILTON	MA	02186
THIRTYJWAY12 LLC	C/O THIRTYJWAY 12 LLC	57 UPLAND RD	BROOKLINE	MA	02445
THIRTY-SIX S HUNTINGTON	C/O THIRTY-SIX S HUNTINGTON LJS LLC	60 LEO M BIRMINGHAM PKWY	BRIGHTON	MA	02135
THIVIERGE DOUGLAS A		70 JAMAICAWAY #3	JAMAICA PLAIN	MA	02130
THOMAS NOVAK LIVING TRUST	C/O THOMAS NOVAK	12 WRIGHT ST	CAMBRIDGE	MA	02138
THOMPSON JUDI		85485 TREVISO DR	INDIO	CA	92203
THOMPSON JUDI		85485 TREVISO DR	INDIO	CA	92203
THOMPSON JUDI		85485 TREVISO DR	INDIO	CA	92203
THOMPSON JUDI		85485 TREVISO DR	INDIO	CA	92203
THOMSON JAMES T	C/O JAMES + ELLEN THOMSON	11 PARK DR	BOSTON	MA	02215
THOMSON JAMES T	C/O JAMES + ELLEN THOMSON	11 PARK DR	BOSTON	MA	02215
THORNTON MARTIN		69 PARK DR #69-18	BOSTON	MA	02215
THORNTON MARTIN		69 PARK DR #69-18	BOSTON	MA	02215
THORNTON MARTIN P		125 PARK DR #42	BOSTON	MA	02215
THORNTON MARTIN P		15 PARK DR #15-3	BOSTON	MA	02215
THORNTON MARTIN P		125 PARK DR #42	BOSTON	MA	02215
THORNTON MARTIN P		15 PARK DR #15-3	BOSTON	MA	02215
THREE 78-386 RIVERWAY CONDO TR		386 RIVERWAY	BOSTON	MA	02115
THREE 78-386 RIVERWAY CONDO TR		386 RIVERWAY	BOSTON	MA	02115
THREE 90 RIVERWAY CONDO ASSN		424 COMMONWEALTH AV	NEWTON CENTER	MA	02459
THREE 90 RIVERWAY CONDO ASSN		424 COMMONWEALTH AV	NEWTON CENTER	MA	02459
THREE 94 RIVERWAY CONDO ASSN		901 HUNTINGTON AV	BOSTON	MA	02114
THREE 94 RIVERWAY CONDO ASSN		901 HUNTINGTON AV	BOSTON	MA	02114
THRYSELIUS BONNIE		125 PARK DR #125-24	BOSTON	MA	02215
THRYSELIUS BONNIE		125 PARK DR #125-24	BOSTON	MA	02215
THUR PAUL		30 PETERBOROUGH ST #22	BOSTON	MA	02215
THUR PAUL		30 PETERBOROUGH ST #22	BOSTON	MA	02215

TIBBITT SERENELLA M		111 GAINSBOROUGH ST #7	BOSTON	MA	02115
TIBBITT SERENELLA M		111 GAINSBOROUGH ST #7	BOSTON	MA	02115
TIEN JAMES M	C/O JAMES TIEN	11375 SMATHERS CIRCLE	CORAL GABLES	FL	33156
TIEN JAMES M	C/O JAMES TIEN	11375 SMATHERS CIRCLE	CORAL GABLES	FL	33156
TIEN JAMES M	C/O JAMES TIEN	11375 SMATHERS CIRCLE	CORAL GABLES	FL	33156
TIEN JAMES M	C/O JAMES TIEN	11375 SMATHERS CIRCLE	CORAL GABLES	FL	33156
TIESENHAUSEN KATJA M VON		126 JERSEY ST #502	BOSTON	MA	02215
TIESENHAUSEN KATJA M VON		126 JERSEY ST #502	BOSTON	MA	02215
TILLER MONTE		870 HUNTINGTON AV #3	BOSTON	MA	02115
TIMPSON LYDIA		107 ENDERBERRY CIRCLE	SYRACUSE	NY	13224
TIMPSON LYDIA		107 ENDERBERRY CIRCLE	SYRACUSE	NY	13224
TIRONE JOSEPH J		120 WINCHESTER RD	ARLINGTON	MA	02474
TIRONE JOSEPH J		120 WINCHESTER RD	ARLINGTON	MA	02474
TITTL STEVEN		1111 BOYLSTON ST #50	BOSTON	MA	02215
TITTL STEVEN		1111 BOYLSTON ST #50	BOSTON	MA	02215
TONG WILSON		19 JUSTINIAN WAY #A	BRIGHTON	MA	02135
TONG WILSON		19 JUSTINIAN WAY #A	BRIGHTON	MA	02135
TOPKINS ELLIOT S TS	896 BEACON STREET	C/O MICHAEL GRAPPO	BOSTON	MA	02215
TOPKINS ELLIOT S TS	896 BEACON STREET	C/O MICHAEL GRAPPO	BOSTON	MA	02215
TOPPA JAMES		386 RIVERWAY ST, UNIT 386-6	BOSTON	MA	02115
TOPPA JAMES		386 RIVERWAY ST, UNIT 386-6	BOSTON	MA	02115
TOURET XAVIER		9 SUMMER ST	LEXINGTON	MA	02420
TOURET XAVIER		9 SUMMER ST	LEXINGTON	MA	02420
TOUTAINT ARMAND		75 BURBANK ST #104	BOSTON	MA	02115
TOUTAINT ARMAND		75 BURBANK ST #104	BOSTON	MA	02115
TOWERS REBECCA L		120 RIVERWAY, UNIT 1	BOSTON	MA	02215
TOWERS REBECCA L		120 RIVERWAY, UNIT 1	BOSTON	MA	02215
TOWERS REBECCA L		120 RIVERWAY, UNIT 1	BOSTON	MA	02215
TOWERS REBECCA L		120 RIVERWAY, UNIT 1	BOSTON	MA	02215
TOWNSNER ROBERT S		241 PERKINS ST UNIT B601	BOSTON	MA	02130
TREGIDGO PAUL		285 CENTRAL PARK WEST #2-S	NEW YORK	NY	10024
TREGIDGO PAUL		285 CENTRAL PARK WEST #2-S	NEW YORK	NY	10024
TRENT MARK S	C/O MARK TRENT	131 PARK DR #131-9	BOSTON	MA	02215
TRENT MARK S	C/O MARK TRENT	131 PARK DR #131-9	BOSTON	MA	02215
TRICERRI-BURBANK LLC	C/O ELIZABETH M TRICERRI	41 DEVILS GARDEN RD	NORWALK	CT	06854
TRICERRI-BURBANK LLC	C/O ELIZABETH M TRICERRI	41 DEVILS GARDEN RD	NORWALK	CT	06854
TRINITY CH HOUSE AGED		135 SO HUNTINGTON AVE	JAMAICA PLAIN	MA	02130
TROFIMOV ALEXEI V		107 BYNNER ST #1	JAMAICA PLAIN	MA	02130
TRUSTEES OF BOSTON UNIVERSITY	C/O OFFICE OF FINANCIAL AFFAIRS	881 COMMONWEALTH AVE	BOSTON	MA	02215
TRUSTEES OF BOSTON UNIVERSITY	C/O OFFICE OF FINANCIAL AFFAIRS	881 COMMONWEALTH AVE	BOSTON	MA	02215
TRUSTEES OF BOSTON UNIVERSITY	C/O OFFICE OF FINANCIAL AFFAIRS	881 COMMONWEALTH AVE	BOSTON	MA	02215
TRUSTEES OF BOSTON UNIVERSITY	C/O OFFICE OF FINANCIAL AFFAIRS	881 COMMONWEALTH AVE	BOSTON	MA	02215
TRUSTEES OF BOSTON UNIVERSITY	C/O OFFICE OF FINANCIAL AFFAIRS	881 COMMONWEALTH AVE	BOSTON	MA	02215

TRUSTEES OF BOSTON UNIVERSITY	C/O OFFICE OF FINANCIAL AFFAIRS	881 COMMONWEALTH AVE	BOSTON	MA	02215
TSAI CHII-ELL ETAL		14 ROBBIN RD	CANTON	MA	02021
TSAI CHII-ELL ETAL		14 ROBBIN RD	CANTON	MA	02021
TSAI TSONG-MEI		25 FOREST GATE	YARMOUTH PORT	MA	02675
TSAI TSONG-MEI		25 FOREST GATE	YARMOUTH PORT	MA	02675
TSAI TSONG-MEI		25 FOREST GATE	YARMOUTH PORT	MA	02675
TSAI TSONG-MEI		25 FOREST GATE	YARMOUTH PORT	MA	02675
TSAI TSONG-MEI		25 FOREST GATE	YARMOUTH PORT	MA	02675
TSAI TSONG-MEI		25 FOREST GATE	YARMOUTH PORT	MA	02675
TSAI TSONG-MEI		25 FOREST GATE	YARMOUTH PORT	MA	02675
TSAI TSONG-MEI		25 FOREST GATE	YARMOUTH PORT	MA	02675
TSANG GILBERT TS	C/O GILBERT TSANG	150 CHESTNUT HILL AV #106	BRIGHTON	MA	02135
TSANG GILBERT TS	C/O GILBERT TSANG	150 CHESTNUT HILL AV #106	BRIGHTON	MA	02135
TSOLOV PLAMEN		382 RIVERWAY #382-7	BOSTON	MA	02115
TSOLOV PLAMEN		50 JAMAICAWAY ST # 50-10	JAMAICA PLAIN	MA	02130
TSOLOV PLAMEN		382 RIVERWAY #382-7	BOSTON	MA	02115
TUCKER JENNIFER		62 QUEENSBERRY ST #103	BOSTON	MA	02215
TUCKER JENNIFER		62 QUEENSBERRY ST #103	BOSTON	MA	02215
TULCHINSKY FAMILY LIMITED PA		5 LITTLEFIELD RD	NEWTON	MA	02459
TULCHINSKY FAMILY LIMITED PA		5 LITTLEFIELD RD	NEWTON	MA	02459
TULCHINSKY FAMILY LIMITED PA		5 LITTLEFIELD RD	NEWTON	MA	02459
TULCHINSKY FAMILY LIMITED PA		5 LITTLEFIELD RD	NEWTON	MA	02459
TWENTIETH JAMAICAWAY CONDO ASSN		20 JAMAICAWAY	JAMAICA PLAIN	MA	02130
TWENTY JAMWAY LLC MASS LLC		54 SARGENT RD	BROOKLINE	MA	02445
TWENTY JAMWAY LLC MASS LLC		54 SARGENT RD	BROOKLINE	MA	02445
TWENTY JAMWAY LLC MASS LLC		54 SARGENT RD	BROOKLINE	MA	02445
TWENTY JAMWAY LLC MASS LLC		54 SARGENT RD	BROOKLINE	MA	02445
TWENTY JAMWAY LLC MASS LLC		54 SARGENT RD	BROOKLINE	MA	02445
TWENTY JAMWAY LLC MASS LLC		54 SARGENT RD	BROOKLINE	MA	02445
TWENTY JAMWAY LLC MASS LLC		54 SARGENT RD	BROOKLINE	MA	02445
TWENTY-9 CASTLETON ST CONDO		29 CASTLETON ST	JAMAICA PLAIN	MA	02130
TWO 26 JAMAICAWAY CONDO TR		226 JAMAICAWAY	JAMAICA PLAIN	MA	02130
TWO-32 JAMAICAWAY CONDO	C/O JOHN OMALLEY TS	232 JAMAICAWAY ST	JAMAICA PLAIN	MA	02130
TWO-34-236 S HUNTINGTON AV	C/O ALICIA MCDONNELL TS	10 ROCKVIEW ST	JAMAICA PLAIN	MA	02130
TWOMEY DANIEL P III	DANIEL TWOMEY & K VAN ORDEN	85 PARK DR #12	BOSTON	MA	02215
TWOMEY DANIEL P III	DANIEL TWOMEY & K VAN ORDEN	85 PARK DR #12	BOSTON	MA	02215
UNIQUE REALTY LLC	C/O BOSTON UNION REALTY	79 WESTLAND AV	BOSTON	MA	02115
UNIQUE REALTY LLC	C/O BOSTON UNION REALTY	79 WESTLAND AV	BOSTON	MA	02115
UNIT 304 AT 75 BURBANK ST LL MASS LLC	C/O GREG WEIBLEY	199 DOWNER AVE	HINGHAM	MA	02043
UNIT 304 AT 75 BURBANK ST LL MASS LLC	C/O GREG WEIBLEY	199 DOWNER AVE	HINGHAM	MA	02043
UNITED STATES OF AMER		220 SO HUNTINGTON AVE	JAMAICA PLAIN	MA	02130
UPTON LINDA		255 PERKINS ST #D-101	JAMAICA PLAIN	MA	02130
URREA MARK		60 JAMAICAWAY ST #60-7	JAMAICA PLAIN	MA	02130

URS V BERGER REVOCABLE TRUST		241 PERKINS ST #B-102	JAMAICA PLAIN	MA	02130
US DEPT OF VETERANS AFFAIRS	C/O AUDITOR	150 S HUNTINGTON AV	JAMAICA PLAIN	MA	02130
VAINSHTEIN DINA M		60 JAMAICAWAY ST # 60-10	JAMAICA PLAIN	MA	02130
VAJAPEYAM SRIDHAR		125 PARK DR #125-4	BOSTON	MA	02215
VAJAPEYAM SRIDHAR		125 PARK DR #125-4	BOSTON	MA	02215
VALLENAS SERGIO VILLAR		137 PETERBOROUGH ST #32	BOSTON	MA	02215
VALLENAS SERGIO VILLAR		137 PETERBOROUGH ST #32	BOSTON	MA	02215
VANDAM GERALD H		203 PERKINS ST #H102	JAMAICA PLAIN	MA	02130
VEDAIE ARASH	C/O ARASD VEDAIE	238 S HUNTINGTON #14	JAMAICA PLAIN	MA	02130
VENKATARAMANI MEENAKSHI		11 CHONGRIS CIRCLE	ANDOVER	MA	01810
VENKATARAMANI MEENAKSHI		11 CHONGRIS CIRCLE	ANDOVER	MA	01810
VICTORY PROGRAMS INC		566 MASSACHUSETTS AV	BOSTON	MA	02118
VINCENT ANDREW		111 GAINSBOROUGH ST #107	BOSTON	MA	02115
VINCENT ANDREW		111 GAINSBOROUGH ST #107	BOSTON	MA	02115
VOGEL TOBY P		241 PERKINS ST #I-301	JAMAICA PLAIN	MA	02130
VON EHREN SAMUEL	C/O SAMUEL VON EHREN	65 PARK DR #65-8	BOSTON	MA	02215
VON EHREN SAMUEL	C/O SAMUEL VON EHREN	65 PARK DR #65-8	BOSTON	MA	02215
VOOS RICHARD		61 PARK DR #1	BOSTON	MA	02215
VOOS RICHARD		61 PARK DR #1	BOSTON	MA	02215
WAIT STREET ASSOCIATES	C/O L B ZIDE -BRAZILIAN LLP	1 EXETER PZ	BOSTON	MA	02116
WAIT STREET ASSOCIATES	C/O L B ZIDE -BRAZILIAN LLP	1 EXETER PZ	BOSTON	MA	02116
WALSH DENNIS		100 BARNWOOD PL	ROSWELL	GA	30075
WALSH DENNIS		100 BARNWOOD PL	ROSWELL	GA	30075
WALTER HUNTINGTON LLC		832 DORCHESTER AV	DORCHESTER	MA	02125
WALTER HUNTINGTON LLC		832 DORCHESTER AV	DORCHESTER	MA	02125
WALTER HUNTINGTON LLC	DOUGLAS R GEORGE	832 DORCHESTER AV	DORCHESTER	MA	02125
WALTER HUNTINGTON LLC		832 DORCHESTER AV	DORCHESTER	MA	02125
WALTER HUNTINGTON LLC		832 DORCHESTER AV	DORCHESTER	MA	02125
WAN ALEX CHI-FONG		75 BURBANK ST #204	BOSTON	MA	02115
WAN ALEX CHI-FONG		75 BURBANK ST #204	BOSTON	MA	02115
WAN QIAOQIAO		15 WENDELLER ST #1	BOSTON	MA	02127
WAN QIAOQIAO		15 WENDELLER ST #1	BOSTON	MA	02127
WANG AIJIA		11B APPLETON ST #4	BOSTON	MA	02116
WANG AIJIA		11B APPLETON ST #4	BOSTON	MA	02116
WANG HANTAO		74 FENWAY ST, UNIT 74-17	BOSTON	MA	02115
WANG HANTAO		74 FENWAY ST, UNIT 74-17	BOSTON	MA	02115
WANG MYRON L	C/O MYRON WANG	CHANGCHUN RD LN 258 N 26 3F4	TAIPEI TAIWAN ROC		10450
WANG MYRON L	C/O MYRON WANG	CHANGCHUN RD LN 258 N 26 3F4	TAIPEI TAIWAN ROC		10450
WANG MYRON L	C/O MYRON WANG	CHANGCHUN RD LN 258 N 26 3F4	TAIPEI TAIWAN ROC		10450
WANG MYRON L	C/O MYRON WANG	CHANGCHUN RD LN 258 N 26 3F4	TAIPEI TAIWAN ROC		10450
WANG TUAN YU		114 RIVERWAY ST #7	BOSTON	MA	02215
WANG TUAN YU		114 RIVERWAY ST #7	BOSTON	MA	02215
WANG XIAOLIANG		74 FENWAY ST, UNIT 74-12	BOSTON	MA	02115

WANG XIAOLIANG		74 FENWAY ST, UNIT 74-12	BOSTON	MA	02115
WANG YANZHI		12 MARGARET RD, UNIT # 2	NEWTON	MA	02461
WANG YANZHI		12 MARGARET RD, UNIT # 2	NEWTON	MA	02461
WANG YAOYU E		115 FRANKLIN ST UNIT 2	BROOKLINE	MA	02445
WAYNE PRISCILLA R		8014 19TH AV N.E.	SEATTLE	WA	98115
WAYNE PRISCILLA R		8014 19TH AV N.E.	SEATTLE	WA	98115
WAYNE PRISCILLA R		8014 19TH AV N.E.	SEATTLE	WA	98115
WAYNE PRISCILLA R		8014 19TH AV N.E.	SEATTLE	WA	98115
WEBER SUSAN E		65 GOSS AVE	MELROSE	MA	02176
WEBER SUSAN E		65 GOSS AVENUE	MELROSE	MA	02176
WEBER SUSAN E		65 GOSS AVE	MELROSE	MA	02176
WEBER SUSAN E		65 GOSS AVENUE	MELROSE	MA	02176
WEHLING RANDALL L		120 NORWAY ST #8	BOSTON	MA	02116
WEHLING RANDALL L		120 NORWAY ST #8	BOSTON	MA	02116
WEISMAN JONATHAN A		300 BOYLSTON ST #518	BOSTON	MA	02116
WEISMAN JONATHAN A		300 BOYLSTON ST #518	BOSTON	MA	02116
WEISS STANFORD L BE	10453 KELOWNA VIEW	C/O HELENE WEISS	COLORADO SPRINGS	CO	80908
WEISS STANFORD L BE	10453 KELOWNA VIEW	C/O HELENE WEISS	COLORADO SPRINGS	CO	80908
WEISTROP JONATHAN S		241 PERKINS ST #G-101	JAMAICA PLAIN	MA	02130
WENDY KWONG IRREVOCABLE	C/O CHEE KWONG	159 BEACON ST	BOSTON	MA	02116
WENTWORTH INSTITUTE	C/O WENTWORTH INSTITUTE TECHN	550 HUNTINGTON AV	BOSTON	MA	02115
WENTWORTH INSTITUTE	C/O WENTWORTH INSTITUTE TECH	550 HUNTINGTON AV	BOSTON	MA	02115
WENTWORTH INSTITUTE		550 HUNTINGTON AV	BOSTON	MA	02115
WENTWORTH INSTITUTE		30 EVANS WAY	BOSTON	MA	02115
WENTWORTH INSTITUTE		500 HUNTINGTON AV	BOSTON	MA	02115
WENTWORTH INSTITUTE		HUNTINGTON AVE	BOSTON	MA	02115
WENTWORTH INSTITUTE	C/O WENTWORTH INSTITUTE	550 HUNTINGTON AV &	BOSTON	MA	02115
WENTWORTH INSTITUTE	C/O WENTWORTH INSTITUTE	550 HUNTINGTON AV	BOSTON	MA	02115
WENTWORTH INSTITUTE		500 HUNTINGTON AV	BOSTON	MA	02115
WENTWORTH INSTITUTE		590 HUNTINGTON AVE	BOSTON	MA	02115
WENTWORTH INSTITUTE	C/O WENTWORTH INSTITUTE TECHN	550 HUNTINGTON AV	BOSTON	MA	02115
WENTWORTH INSTITUTE	C/O WENTWORTH INSTITUTE TECH	550 HUNTINGTON AV	BOSTON	MA	02115
WENTWORTH INSTITUTE		550 HUNTINGTON AV	BOSTON	MA	02115
WENTWORTH INSTITUTE		30 EVANS WAY	BOSTON	MA	02115
WENTWORTH INSTITUTE		500 HUNTINGTON AV	BOSTON	MA	02115
WENTWORTH INSTITUTE		HUNTINGTON AVE	BOSTON	MA	02115
WENTWORTH INSTITUTE	C/O WENTWORTH INSTITUTE	550 HUNTINGTON AV &	BOSTON	MA	02115
WENTWORTH INSTITUTE	C/O WENTWORTH INSTITUTE	550 HUNTINGTON AV	BOSTON	MA	02115
WENTWORTH INSTITUTE		500 HUNTINGTON AV	BOSTON	MA	02115
WENTWORTH INSTITUTE		590 HUNTINGTON AVE	BOSTON	MA	02115
WENTWORTH INSTITUTE OF		HUNTINGTON AVE	BOSTON	MA	02115
WENTWORTH INSTITUTE OF	C/O WENTWORTH INS OF TECHNOLOGY	550 HUNTINGTON AV	BOSTON	MA	02115
WENTWORTH INSTITUTE OF		HUNTINGTON AVE	BOSTON	MA	02115

WENTWORTH INSTITUTE OF	C/O WENTWORTH INS OF TECHNOLOGY	550 HUNTINGTON AV	BOSTON	MA	02115
WEST FRANCES WANG	C/O WAGNER LIMA	242 S HUNTINGTON AV #12A	JAMAICA PLAIN	MA	02130
WESTERHOFF FRANK L III TS	C/O M WESTERHOFF-WESTLETTE RLTY	PO BOX 620049	NEWTON	MA	02462
WESTERHOFF FRANK L III TS	C/O M WESTERHOFF-WESTLETTE RLTY	PO BOX 620049	NEWTON	MA	02462
WESTERHOFF FRANK L TS	C/O M WESTERHOFF-WESTLETTE RLTY	PO BOX 620049	NEWTON	MA	02462
WESTERHOFF FRANK L TS	C/O M WESTERHOFF-WESTLETTE RLTY	PO BOX 620049	NEWTON	MA	02462
WESTERHOFF MARILYN D TS	C/O WESTLETTE REALTY	P O BOX 620049	NEWTON LOWER FAL	MA	02462
WESTERHOFF MARILYN D TS	C/O WESTLETTE REALTY	P O BOX 620049	NEWTON LOWER FAL	MA	02462
WESTLAND AVE APARTMENTS LP		73 HEMENWAY ST	BOSTON	MA	02115
WESTLAND AVE APARTMENTS LP		73 HEMENWAY ST	BOSTON	MA	02115
WESTLAND AVENUE REALTY TRUST	C/O JAMES G MOY	77 WESTLAND AVE	BOSTON	MA	02115
WESTLAND AVENUE REALTY TRUST	C/O JAMES G MOY	77 WESTLAND AVE	BOSTON	MA	02115
WEYERHAEUSER ROBERT M TS		332 MINNESOTA ST #2100	ST PAUL	MN	55101
WHEATLEY RODNEY R		70 FENWAY ST #70-55	BOSTON	MA	02115
WHEATLEY RODNEY R		70 FENWAY ST #70-55	BOSTON	MA	02115
WHELAN TARA	C/O THOMAS COVENEY	34 MIDDLE ST	HINGHAM	MA	02043
WHELAN TARA	C/O THOMAS COVENEY	34 MIDDLE ST	HINGHAM	MA	02043
WHITE JOAN M		40 JAMAICAWAY ST #5	JAMAICA PLAIN	MA	02130
WHITE LINDA	C/O LINDA WHITE NORRIS	60 CLEAR POND RD	FALMOUTH	MA	02540
WHITE LINDA	C/O LINDA WHITE NORRIS	60 CLEAR POND RD	FALMOUTH	MA	02540
WHITE LINDA	C/O LINDA WHITE NORRIS	60 CLEAR POND RD	FALMOUTH	MA	02540
WHITE LINDA	C/O LINDA WHITE NORRIS	60 CLEAR POND RD	FALMOUTH	MA	02540
WHITE SONYA	C/O EVERHOME MORTGAGE CO	PO BOX 2329	JACKSONVILLE	FL	32232
WHITE SONYA	C/O EVERHOME MORTGAGE CO	PO BOX 2329	JACKSONVILLE	FL	32232
WHITE SONYA	C/O EVERHOME MORTGAGE CO	PO BOX 2329	JACKSONVILLE	FL	32232
WHITE SONYA	C/O EVERHOME MORTGAGE CO	PO BOX 2329	JACKSONVILLE	FL	32232
WICK DAVID TS		5440 MOREHOUSE DR #4000	SAN DIEGO	CA	92121
WICK DAVID TS		5440 MOREHOUSE DR #4000	SAN DIEGO	CA	92121
WIENER MARTIN D		157 SOUTH ST	CHESTNUT HILL	MA	02467
WIESNER JEFFREY		242 S HUNTINGTON AV #11	JAMAICA PLAIN	MA	02130
WILLIAM C LYONS TRUST		241 PERKINS ST, UNIT B-302	JAMAICA PLAIN	MA	02130
WILLIAMS BRETT		24 CASTLETON ST #B	JAMAICA PLAIN	MA	02130
WILLIAMS CRYSTAL		291 PERKINS ST, UNIT B-301	JAMAICA PLAIN	MA	02130
WILLIAMS JAIME		232 JAMAICAWAY # 2	JAMAICA PLAIN	MA	02130
WILLIAMS STEPHEN S		38 SPRING PARK AVE	JAMAICA PLAIN	MA	02130
WILLIAMSON TIMOTHY L TS		15 POND VIEW AVE	JAMAICA PLAIN	MA	02130
WILLOW CONDO LLC		145 PINCKNEY ST, UNIT 210	BOSTON	MA	02114
WILLOW CONDO LLC		145 PINCKNEY ST, UNIT 210	BOSTON	MA	02114
WILSON DAVID		116 RIVERWAY UNIT#20	BOSTON	MA	02215
WILSON DAVID		116 RIVERWAY UNIT#20	BOSTON	MA	02215
WILSON DAVID		116 RIVERWAY UNIT#20	BOSTON	MA	02215
WILSON DAVID		116 RIVERWAY UNIT#20	BOSTON	MA	02215
WILSON MEGAN NICOLE		22 ACADEMY COURT	BEDMINSTER	NJ	07921

WINGROVE BARBARA KESHIN		74 FENWAY ST #74-16	BOSTON	MA	02115
WINGROVE BARBARA KESHIN		74 FENWAY ST #74-16	BOSTON	MA	02115
WISE JOHN D	C/O JOHN WISE	11 PARK DR #31	BOSTON	MA	02215
WISE JOHN D		21 EAST ST	WINCHESTER	MA	01890
WISE JOHN D	C/O JOHN WISE	11 PARK DR #31	BOSTON	MA	02215
WISE JOHN D		21 EAST ST	WINCHESTER	MA	01890
WITHAM MARGARET E	C/O MARGARET WITHAM	51 PARK DR #35	BOSTON	MA	02215
WITHAM MARGARET E	C/O MARGARET WITHAM	51 PARK DR #35	BOSTON	MA	02215
WOLF STEVEN J		11 PARK DR #11-8	BOSTON	MA	02215
WOLF STEVEN J		11 PARK DR #11-8	BOSTON	MA	02215
WONG BARRY ETAL		325 ST PAUL ST	BROOKLINE	MA	02446
WONG ESTHER		19 VANCOUVER	BOSTON	MA	02115
WONG ESTHER		19 VANCOUVER	BOSTON	MA	02115
WONG FRANCES		51 HEMENWAY ST #1	BOSTON	MA	02115
WONG FRANCES		51 HEMENWAY ST #1	BOSTON	MA	02115
WONG KIMBERLY A	WELLS FARGO / TAX DEPT	1 HOME CAMPUS	DES MOINES	IA	50328
WONG MICHAEL		12 CRYSTAL LANE	SOUTH HADLEY	MA	01075
WONG MICHAEL		12 CRYSTAL LANE	SOUTH HADLEY	MA	01075
WONG NANCY MEI CHAI	C/O NANCY WONG	10666 MIRA LAGO TERRACE	SAN DIEGO	CA	92131
WONG NANCY MEI CHAI	C/O NANCY WONG	10666 MIRA LAGO TERRACE	SAN DIEGO	CA	92131
WONG ON YI		394 NORFOLK ST #1	CAMBRIDGE	MA	02139
WONG ON YI		394 NORFOLK ST #1	CAMBRIDGE	MA	02139
WONG SIU LING	PO BOX 130350	C/O MERIDIAN REALTY GROUP LLC	BOSTON	MA	02113
WOO DAVID		131 PARK DR #8	BOSTON	MA	02215
WOO DAVID		131 PARK DR #8	BOSTON	MA	02215
WOO KEVIN		246 CYPRESS ST, #1	BROOKLINE	MA	02445
WOO KEVIN		246 CYPRESS ST, #1	BROOKLINE	MA	02445
WOO SHUI TONG	C/O DAVID WOO	131 PARK DR #8	BOSTON	MA	02215
WOO SHUI TONG	C/O DAVID WOO	131 PARK DR #8	BOSTON	MA	02215
WOOD CHRISTOPHER A		31 PROSPECT PLACE	BROOKLYN	NY	11217
WOOD DAVID		63 PARK DR #63-1	BOSTON	MA	02215
WOOD DAVID		63 PARK DR #63-1	BOSTON	MA	02215
WOODVINE BRETT	C/O HELENE ANDERSON WOODVINE	64 QUEENSBERRY ST #215	BOSTON	MA	02215
WOODVINE BRETT	C/O HELENE ANDERSON WOODVINE	64 QUEENSBERRY ST #215	BOSTON	MA	02215
WU RUI		238 S HUNTINGTON AV #8	JAMAICA PLAIN	MA	02130
WU SHUAI		11 PARK DR, UNIT 11-20	BOSTON	MA	02215
WU SHUAI		11 PARK DR, UNIT 11-20	BOSTON	MA	02215
WU SKY SZU KAI	C/O BOSTONS PREFERRED PROP	57 GAINSBOROUGH ST	BOSTON	MA	02115
WU SKY SZU KAI	C/O BOSTONS PREFERRED PROP	57 GAINSBOROUGH ST	BOSTON	MA	02115
X1 CHAPTER SIGMA ALPHA	C/O THE TREASURER	34 THE FENWAY	BOSTON	MA	02215
X1 CHAPTER SIGMA ALPHA	C/O THE TREASURER	34 THE FENWAY	BOSTON	MA	02215
XIAO ZHIWEN		MINZHI RD XINGHE DANTI A-403	SHENZHEN CHINA		
XIAO ZHIWEN		MINZHI RD XINGHE DANTI A-403	SHENZHEN CHINA		

XIAOPING XIE		371 WORCESTER ST	WELLESLEY	MA	02481
XIAOPING XIE		371 WORCESTER ST	WELLESLEY	MA	02481
XIE YIFU		131 PARK DR UNIT 29	BOSTON	MA	02215
XIE YIFU		131 PARK DR UNIT 29	BOSTON	MA	02215
YAN ZHONG-HUA		39 PHILIP RD	LEXINGTON	MA	02421
YAN ZHONG-HUA		3 CRESTWOOD DRIVE	ANDOVER	MA	01810
YAN ZHONG-HUA		39 PHILIP RD	LEXINGTON	MA	02421
YAN ZHONG-HUA		3 CRESTWOOD DRIVE	ANDOVER	MA	01810
YANG CHIH CHAO		116 RIVERWAY #9	BOSTON	MA	02215
YANG CHIH CHAO		116 RIVERWAY #9	BOSTON	MA	02215
YANG CHIH CHAO		116 RIVERWAY #9	BOSTON	MA	02215
YANG CHIH CHAO		116 RIVERWAY #9	BOSTON	MA	02215
YANG DINGLIANG		394 RIVERWAY #6	BOSTON	MA	02115
YANG DINGLIANG		394 RIVERWAY #6	BOSTON	MA	02115
YANG EDWARD		241 PERKINS ST #E-303	JAMAICA PLAIN	MA	02130
YANG JIANZHUANG		24 SAINT PAUL ST #5	BROOKLINE	MA	02446
YANG JIANZHUANG		24 SAINT PAUL ST #5	BROOKLINE	MA	02446
YANG MEIHENG		11 TURNING MILL RD	SHARON	MA	02067
YANG MEIHENG		11 TURNING MILL RD	SHARON	MA	02067
YANG MING	C/O WEI LANG	4 KIRKLAND DR	ANDOVER	MA	01810
YANG MING	C/O WEI LANG	4 KIRKLAND DR	ANDOVER	MA	01810
YANG XIAOYI		64 QUEENSBERRY ST #110	BOSTON	MA	02215
YANG XIAOYI		64 QUEENSBERRY ST #110	BOSTON	MA	02215
YASMEEN NAGEEB BASIR TRUST		85236 STONEHEDGE COURT	NAPERVILLE	IL	60540
YASMEEN NAGEEB BASIR TRUST		85236 STONEHEDGE COURT	NAPERVILLE	IL	60540
YASMEEN NAGEEB BASIR TRUST		85236 STONEHEDGE COURT	NAPERVILLE	IL	60540
YASMEEN NAGEEB BASIR TRUST		85236 STONEHEDGE COURT	NAPERVILLE	IL	60540
YATSENKO EDUARD		390 RIVERWAY ST #21	BOSTON	MA	02115
YATSENKO EDUARD		390 RIVERWAY ST #21	BOSTON	MA	02115
YAU ESTER NING	C/O ESTER N YAU	128 HEMENWAY ST #301	BOSTON	MA	02115
YAU ESTER NING	C/O ESTER N YAU	128 HEMENWAY ST #301	BOSTON	MA	02115
YEE KENNETH A		50 CHARLESGATE EAST # 183	BOSTON	MA	02215
YEE KENNETH A		50 CHARLESGATE EAST # 183	BOSTON	MA	02215
YING TIN YAU		65 E INDIA RO #11G	BOSTON	MA	02110
YIP DESMOND		226 JAMAICAWAY ST #3	JAMAICA PLAIN	MA	02130
YIU CODY YUN-CHICH		64 CHARLESGATE EAST #60	BOSTON	MA	02215
YIU CODY YUN-CHICH		64 CHARLESGATE EAST #60	BOSTON	MA	02215
YOUN JENNY KIM		177 PERKINS ST #J-702	JAMAICA PLAIN	MA	02130
YOUNG PHYLLIS M	C/O PHYLLIS YOUNG	10 JAMAICAWAY ST #28	JAMAICA PLAIN	MA	02130
YOUNG PHYLLIS M	C/O PHYLLIS YOUNG	10 JAMAICAWAY ST #28	JAMAICA PLAIN	MA	02130
YUAN HAI-TAO		11 PARK DR #11-12	BOSTON	MA	02215
YUAN HAI-TAO		11 PARK DR #11-12	BOSTON	MA	02215
YUAN MINSHENG		380 RIVERWAY ST #6	BOSTON	MA	02115

YUAN MINSHENG		380 RIVERWAY ST #6	BOSTON	MA	02115
YUAN XIN		29 IRONWORKS WAY	SAUGUS	MA	01906
YUAN XIN		29 IRONWORKS WAY	SAUGUS	MA	01906
YUE SIMON		74 FENWAY, UNIT 74-42	BOSTON	MA	02115
YUE SIMON		74 FENWAY, UNIT 74-42	BOSTON	MA	02115
YUNG DERICK W	C/O DERICK WAI YUNG	19 JUSTINIAN WAY #A	BRIGHTON	MA	02135
YUNG DERICK W	C/O DERICK WAI YUNG	19 JUSTINIAN WAY #A	BRIGHTON	MA	02135
YUNG DERICK W	C/O DERICK WAI YUNG	19 JUSTINIAN WAY #A	BRIGHTON	MA	02135
YUNG DERICK W	C/O DERICK WAI YUNG	19 JUSTINIAN WAY #A	BRIGHTON	MA	02135
ZAGOREN DONALD R TS	C/O DONALD ZAJOREN	1 TILLEY CRESCENT	PLYMOUTH	MA	02360
ZAGOREN DONALD R TS	C/O DONALD ZAJOREN	1 TILLEY CRESCENT	PLYMOUTH	MA	02360
ZAK P SCOTT		51 PARK DR #15	BOSTON	MA	02215
ZAK P SCOTT		51 PARK DR #15	BOSTON	MA	02215
ZANG LAN		PO BOX 302191	JAMAICA PLAIN	MA	02130
ZANG LAN		PO BOX 302191	JAMAICA PLAIN	MA	02130
ZARITSKI KIRILL S		394 RIVERWAY ST #10	BOSTON	MA	02115
ZARITSKI KIRILL S		394 RIVERWAY ST #10	BOSTON	MA	02115
ZENG JIANXIA		1 SQUIRREL HILL RD	ACTON	MA	01720
ZENG JIANXIA		1 SQUIRREL HILL RD	ACTON	MA	01720
ZHAI JACK		9120 S. GALE RIDGE ROAD	SAN RAMON	CA	94582
ZHAI JACK		9120 S. GALE RIDGE ROAD	SAN RAMON	CA	94582
ZHANG HONGWEI		332 JAMAICAWAY #203	JAMAICA PLAIN	MA	02130
ZHANG JINGPING	C/O WENZHONG ZHAO/JINGPING ZHANG	184 COLLEGE FARM ROAD	WALTHAM	MA	02451
ZHANG JINXING		78 HEMINGWAY ST	WINCHESTER	MA	01890
ZHANG PROPERTY NOMINEE TRUST		22 SAMOSET ROAD	WINCHESTER	MA	01890
ZHANG PROPERTY NOMINEE TRUST		22 SAMOSET ROAD	WINCHESTER	MA	01890
ZHANG WEI		FUTIAN JINGTIANNAN 26-604	SHENZHEN, GUANGDONG		518034
ZHANG WEI		FUTIAN JINGTIANNAN 26-604	SHENZHEN, GUANGDONG		518034
ZHANG YIYING		10 JAMAICAWAY ST #3	JAMAICA PLAIN	MA	02130
ZHANG YIYING		10 JAMAICAWAY ST #3	JAMAICA PLAIN	MA	02130
ZHANG ZHANG		51 PARK DR #14	BOSTON	MA	02215
ZHANG ZHANG		51 PARK DR #14	BOSTON	MA	02215
ZHANG ZHONGYI		8 MARSHALL WAY	WESTON	MA	02493
ZHANG ZHONGYI		8 MARSHALL WAY	WESTON	MA	02493
ZHAO WENZHONG		10 184 COLLEGE FARM RD	WALTHAM	MA	02451
ZHAO WENZHONG		10 184 COLLEGE FARM RD	WALTHAM	MA	02451
ZHAO YALIANG		128 HEMENWAY ST, UNIT 102	BOSTON	MA	02115
ZHAO YALIANG		128 HEMENWAY ST, UNIT 102	BOSTON	MA	02115
ZHENG AARON		10 JAMAICAWAY ST, UNIT 17	JAMAICA PLAIN	MA	02130
ZHENG AARON		10 JAMAICAWAY ST, UNIT 17	JAMAICA PLAIN	MA	02130
ZHENG DA		114 SEAWALL AVE APT 6	BROOKLINE	MA	02446
ZHENG DA		114 SEAWALL AVE APT 6	BROOKLINE	MA	02446
ZHOU CHENGXIA		30 JAMAICAWAY ST #3	JAMAICA PLAIN	MA	02130

ZHOU JINGYI		12 KESWICK ST UNIT 4	BOSTON	MA	02215
ZHOU JINGYI		12 KESWICK ST #4	BOSTON	MA	02115
ZHOU JINGYI		12 KESWICK ST UNIT 4	BOSTON	MA	02215
ZHOU JINGYI		12 KESWICK ST #4	BOSTON	MA	02115
ZHOU YU		60 JAMAICAWAY ST #60-12	JAMAICA PLAIN	MA	02130
ZHU CHUNCHI		30 JAMAICAWAY #10	JAMAICA PLAIN	MA	02130
ZHU PING		394 RIVERWAY ST, UNIT 12-A	BOSTON	MA	02115
ZHU XUEWEI	C/O CHENG SUN	1204 W 33RD PL	CHICAGO	IL	60608
ZHU YAOPING	C/O HONGWEI DAI CO/YAOPING ZHU	16 ROSECLIFF DR	NASHUA	NH	03062
ZIAEI ALIREZA A		90 GARDNER ST #6B	ALLSTON	MA	02134
ZIAEI ALIREZA A		90 GARDNER ST #6B	ALLSTON	MA	02134
ZITTING KIRSI-MARJA		207 PERKINS ST #H-301	JAMAICA PLAIN	MA	02130
ZSCHAU JONATHAN		116 RIVERWAY #18	BOSTON	MA	02215



**AFFIDAVIT OF SERVICE
FOR ABUTTER NOTIFICATION**

**Under the Massachusetts Wetlands Protection Act
and Boston Wetlands Ordinance**

I, _____, hereby certify under pains and penalties of perjury that that at least one week prior to the public hearing, I gave notice to abutters in compliance with the second paragraph of Massachusetts General Laws Chapter 131, section 40, and the DEP Guide to Abutter Notification dated April 8, 1994, in connection with the following matter:

A _____ was filed under the Massachusetts Wetlands Protection Act and/or the Boston Wetlands Ordinance by _____ for _____ located at _____.

The Abutter Notification For, the list of abutters to whom it was given, and their addresses are attached to this Affidavit of Service.

Mary C Mancini

Name

Date

ATTACHMENT 3

Project Plans

1. LOCUS PLAN - WA 12
2. REMOVAL PLAN 1 of 2
3. REMOVAL PLAN 2 of 2
4. RESTORATION PLAN 1 of 2
5. RESTORATION PLAN 2 of 2
6. ACCESS AREAS 1 of 2
7. ACCESS AREAS 2 of 2

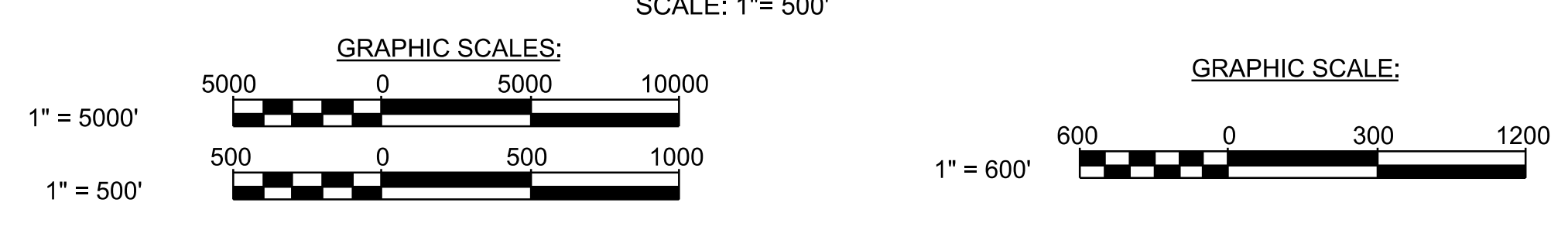
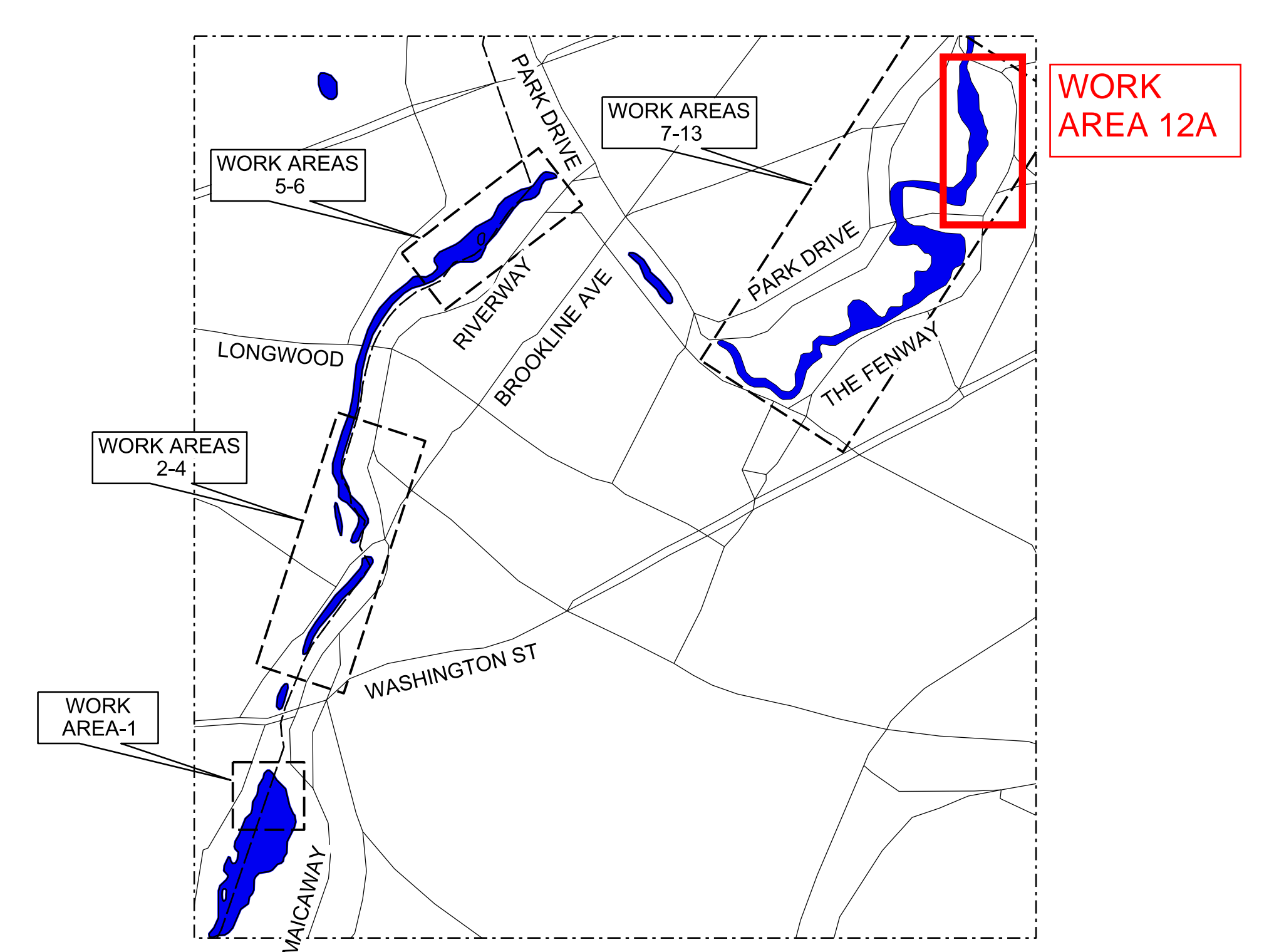
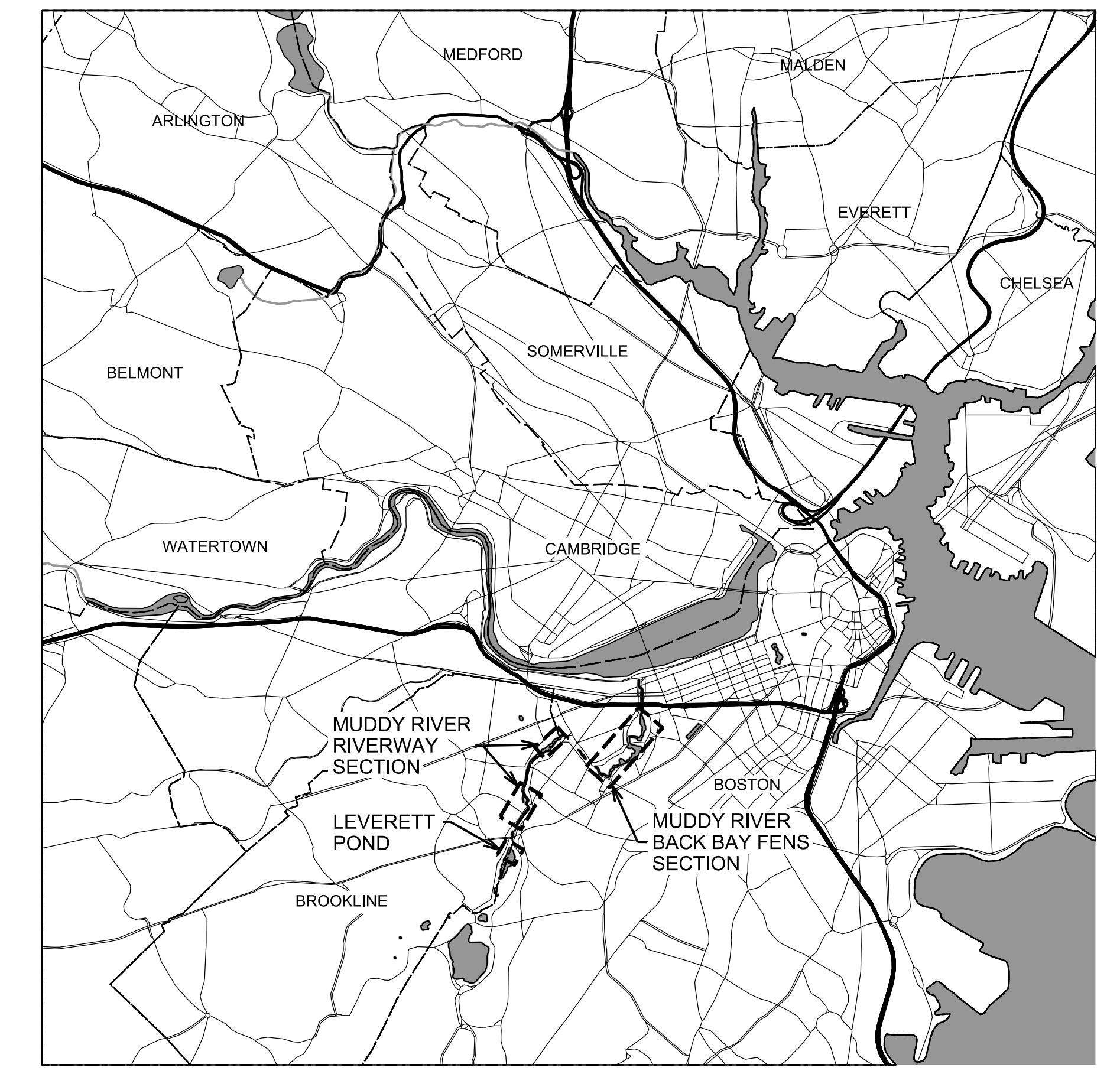
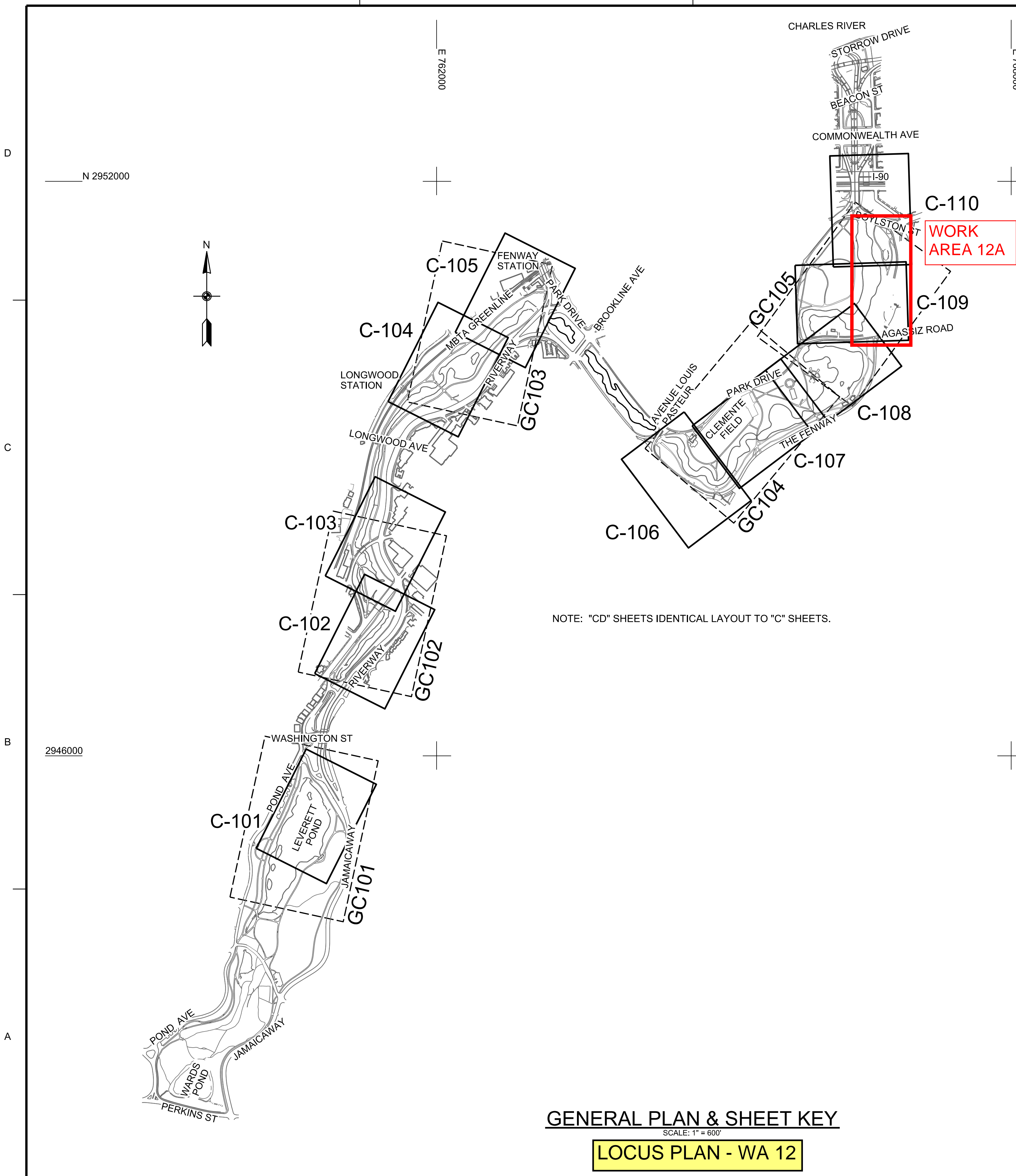

US Army Corps of Engineers
New England District

MARK	DESCRIPTION	DATE	APPR.

DESIGNED BY: L. THIBODEAU	CRD BY: MET	DATE: SEPTEMBER 2016	SOLICITATION NO.:
DWN BY: LT	SUBMITTED BY:	CONTRACT NO.:	DRAWING CODE: MUD-2
U. S. ARMY CORPS OF ENGINEERS NEW ENGLAND DISTRICT CONCORD, MASSACHUSETTS		100% BACKCHECK SET	FILE NAME: MUD-2-G-101.dgn

<p>MUDDY RIVER FLOOD DAMAGE REDUCTION PROJECT (PHASE 2) BOSTON AND BROOKLINE, MASSACHUSETTS</p> <p>GENERAL PLAN & SHEET KEY</p>

<p>SHEET IDENTIFICATION G-101</p> <p><small>SHEET 4 OF 110</small></p>



DATE	DESCRIPTION	APPR.

DATE: SEPTEMBER 2016	SOLICITATION NO.:	CONTRACT NO.:
DESIGNED BY: L. THIBODEAU	CD BY: MET	PLANNING CODE: MID-2
DRWN BY: LT	SUBMITTED BY:	FILE NAME: MID2_CD110.dwg
SCALE: 1" = 40'	SIZE: 11" x 17"	

U.S. ARMY CORPS OF ENGINEERS
 NEW ENGLAND DISTRICT
 CONCORD, MASSACHUSETTS

100% BACKCHECK SET

MUDDY RIVER
 FLOOD DAMAGE REDUCTION PROJECT
 (PHASE 2)
 BOSTON AND BROOKLINE, MASSACHUSETTS

EXISTING CONDITIONS &
 DEMOLITION PLAN

SHEET IDENTIFICATION
 CD110

SHEET 14 OF 110

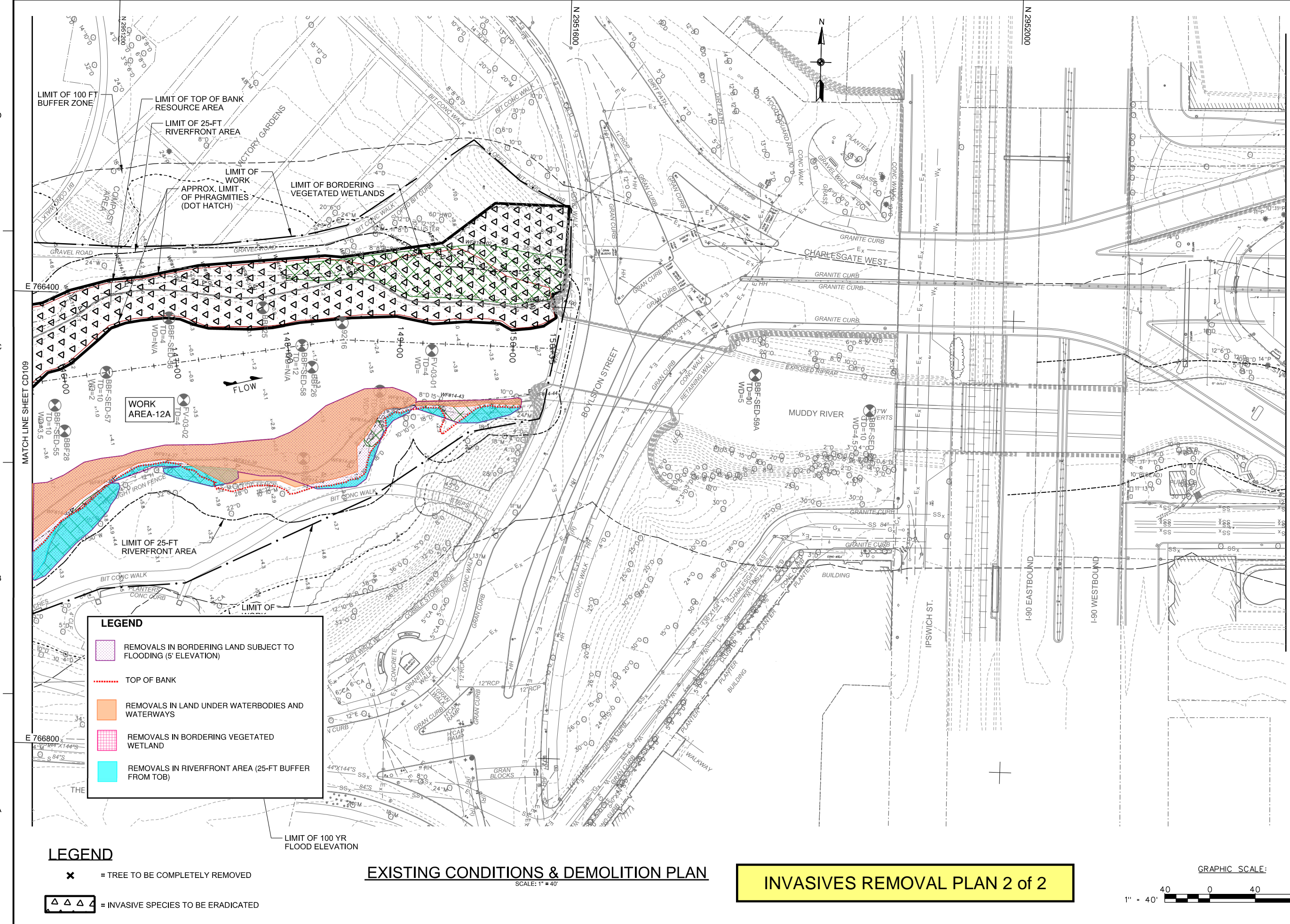

LEGEND

- REMOVALS IN BORDERING LAND SUBJECT TO FLOODING (5' ELEVATION)
- TOP OF BANK
- REMOVALS IN LAND UNDER WATERBODIES AND WATERWAYS
- REMOVALS IN BORDERING VEGETATED WETLAND
- REMOVALS IN RIVERFRONT AREA (25-FT BUFFER FROM TOB)

LEGEND

- = TREE TO BE COMPLETELY REMOVED
- = INVASIVE SPECIES TO BE ERADICATED

EXISTING CONDITIONS & DEMOLITION PLAN
 SCALE: 1" = 40'

INVASIVES REMOVAL PLAN 2 of 2

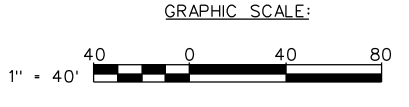

FLOOD CHANNEL SUMMARY TABLE

STATION RANGE	WIDTH	ELEVATION
131+35 - 132+10 (CULVERTS)	BOT. CULVERT	-5.1
132+10 - 137+90	30'	-5.1
TRANSITION 137+90 - 138+00	30'	-5.1 TO -8.2
138+00 - 145+80	30'	-8.2

CONTROL INFORMATION

STATION	NORTHING	EASTING
132+20	765899.40	2950384.58
132+00	765976.34	2950461.18
	.99	2950545.34
	.52	2950557.18
135+00	765899.90	2950633.14
PT 134+84.60	765924.29	2950635.25
136+00	765999.38	2950628.49
	.98	2950619.54
	.58	2950610.59
	6.11	2950609.01
139+00	766296.38	2950590.42
PC 139+15.12	766311.11	2950587.01
PT 139+98.86	766390.94	2950602.45
140+00	766391.88	2950603.11
	36.20	2950634.07
	66.61	2950667.96
PT 141+35.31	766477.83	2950701.25
142+00	766487.40	2950765.23
143+00	766502.20	2950864.13
PC 143+28.86	766506.47	2950892.67
144+00	766508.59	2950963.61
PT 144+23.84	766505.54	2950987.24
145+00	766492.80	2951062.33

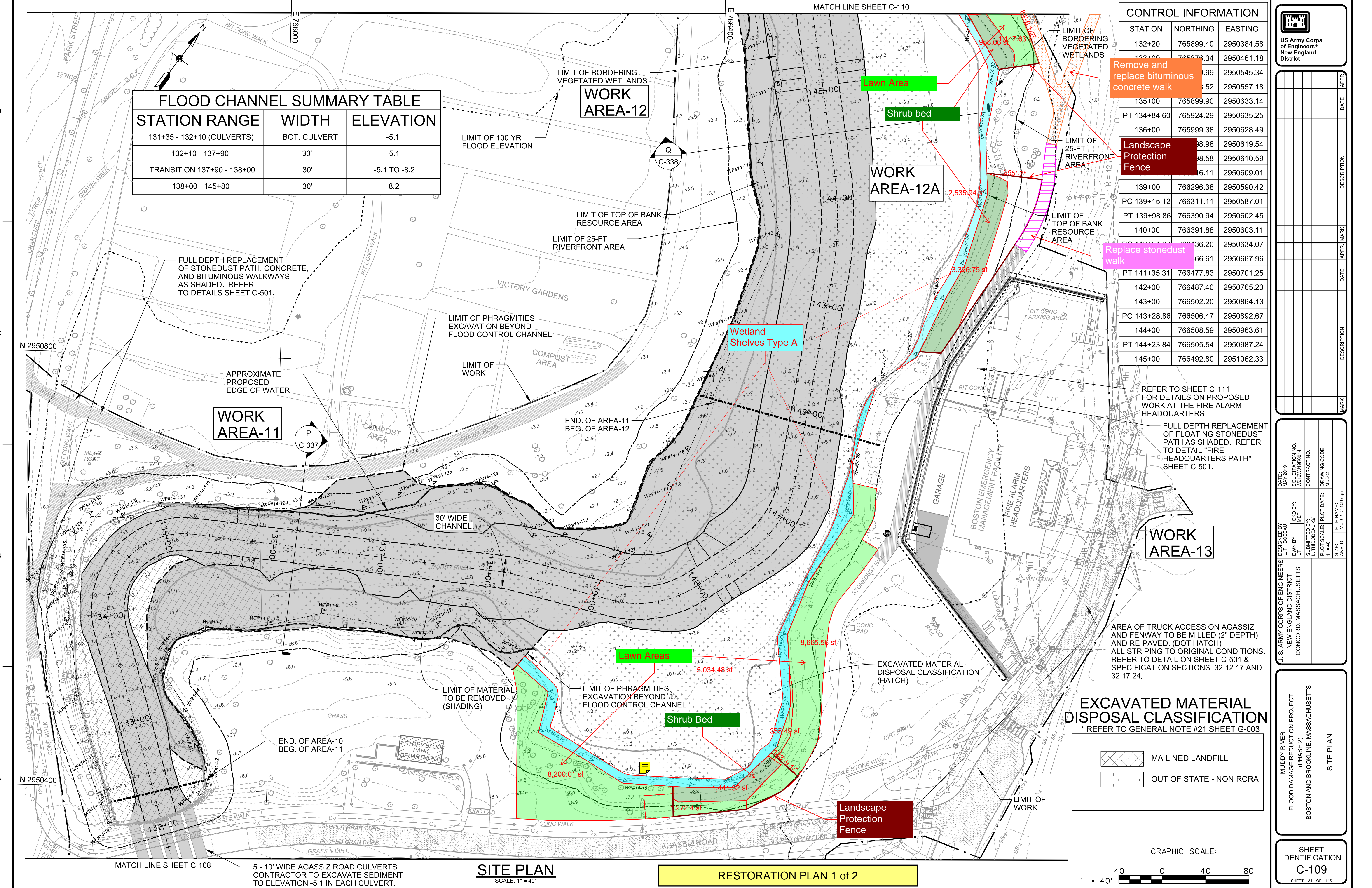

Remove and replace bituminous concrete walk

Landscape Protection Fence

Replace stonedust walk

REFER TO SHEET C-111 FOR DETAILS ON PROPOSED WORK AT THE FIRE ALARM HEADQUARTERS

FULL DEPTH REPLACEMENT OF FLOATING STONEDUST PATH AS SHADED. REFER TO DETAIL "FIRE HEADQUARTERS PATH" SHEET C-501.

AREA OF TRUCK ACCESS ON AGASSIZ AND FENWAY TO BE MILLED (2" DEPTH) AND RE-PAVED. (DOT HATCH) ALL STRIPING TO ORIGINAL CONDITIONS. REFER TO DETAIL ON SHEET C-501 & SPECIFICATION SECTIONS 32 12 17 AND 32 17 24.

EXCAVATED MATERIAL DISPOSAL CLASSIFICATION

* REFER TO GENERAL NOTE #21 SHEET G-003

	MA LINED LANDFILL
	OUT OF STATE - NON RCRA

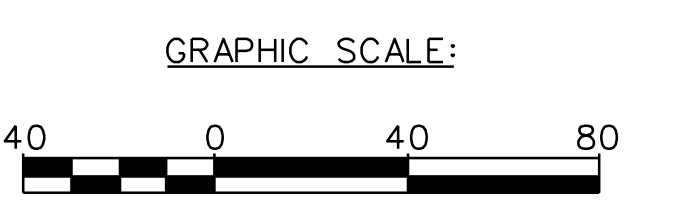

MATCH LINE SHEET C-108

5 - 10' WIDE AGASSIZ ROAD CULVERTS CONTRACTOR TO EXCAVATE SEDIMENT TO ELEVATION -5.1 IN EACH CULVERT.

SITE PLAN
SCALE: 1" = 40'

RESTORATION PLAN 1 of 2



DATE	DESCRIPTION

DESIGNED BY: L. THIBODEAU	CHECKED BY: L. THIBODEAU	DATE: MAY 2019
DRAWN BY: MET	CONTRACT NO.: W912WV00014	SOLICITATION NO.:
SUBMITTED BY: L. THIBODEAU/SS	DRAWING CODE: MID-2	CONTRACT NO.:
PLOT SCALE: 1" = 40'	FILE NAME: MID-2-C-108.dgn	DATE:
SIZE: A		

MUDDY RIVER
FLOOD DAMAGE REDUCTION PROJECT
(PHASE 2)
BOSTON AND BROOKLINE, MASSACHUSETTS

SITE PLAN

SHEET IDENTIFICATION
C-109
SHEET 31 OF 115



DATE	DESCRIPTION	MARK

DATE: MAY 2019	SOLICITATION NO.: W912WU19R0014	CONTRACT NO.:
DESIGNED BY: L. THIBODEAU	CRD BY: MET	PLANNING CODE: MUD-2
DWN BY: L. THIBODEAU	SUBMITTED BY: L. THIBODEAU	FILE NAME: MUD-2_C-110.dgn
SCALE: 1" = 40'		

U.S. ARMY CORPS OF ENGINEERS
NEW ENGLAND DISTRICT
CONCORD, MASSACHUSETTS

MUDDY RIVER
FLOOD DAMAGE REDUCTION PROJECT
(PHASE 2)
BOSTON AND BROOKLINE, MASSACHUSETTS

SITE PLAN

SHEET IDENTIFICATION
C-110
SHEET 32 OF 115

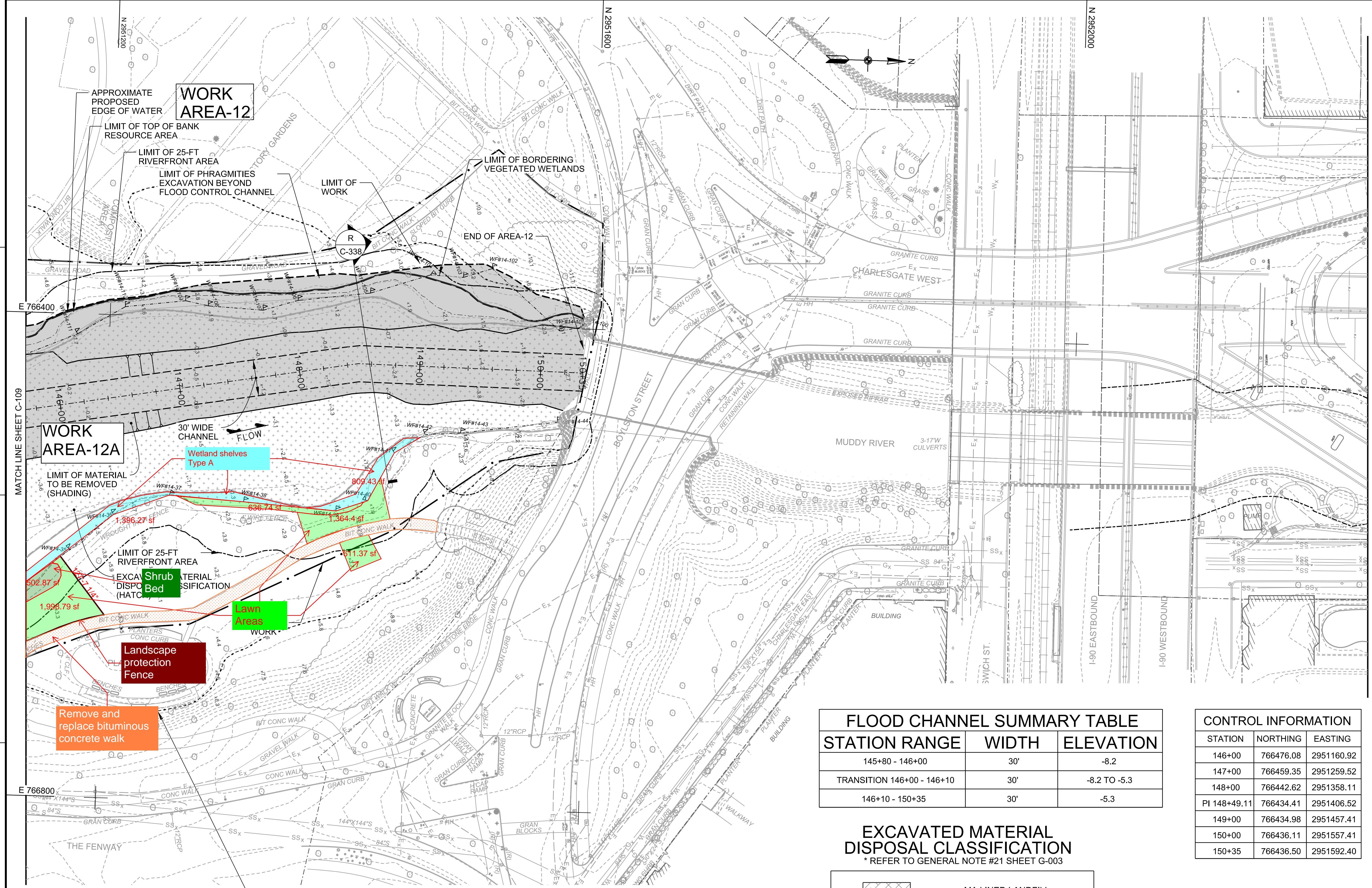

FLOOD CHANNEL SUMMARY TABLE

STATION RANGE	WIDTH	ELEVATION
145+80 - 146+00	30'	-8.2
TRANSITION 146+00 - 146+10	30'	-8.2 TO -5.3
146+10 - 150+35	30'	-5.3

CONTROL INFORMATION

STATION	NORTHING	EASTING
146+00	766476.08	2951160.92
147+00	766459.35	2951259.52
148+00	766442.62	2951358.11
PI 148+49.11	766434.41	2951406.52
149+00	766434.98	2951457.41
150+00	766436.11	2951557.41
150+35	766436.50	2951592.40

EXCAVATED MATERIAL DISPOSAL CLASSIFICATION

* REFER TO GENERAL NOTE #21 SHEET G-003

	MA LINED LANDFILL
	OUT OF STATE - NON RCRA

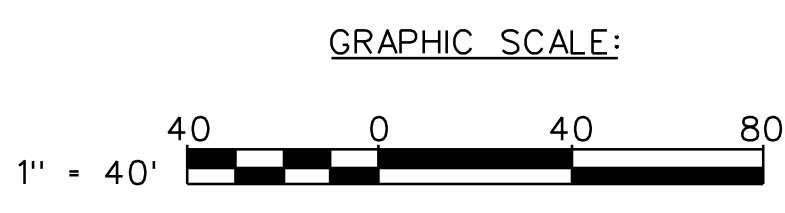

SITE PLAN
SCALE: 1" = 40'

RESTORATION PLAN 2 of 2

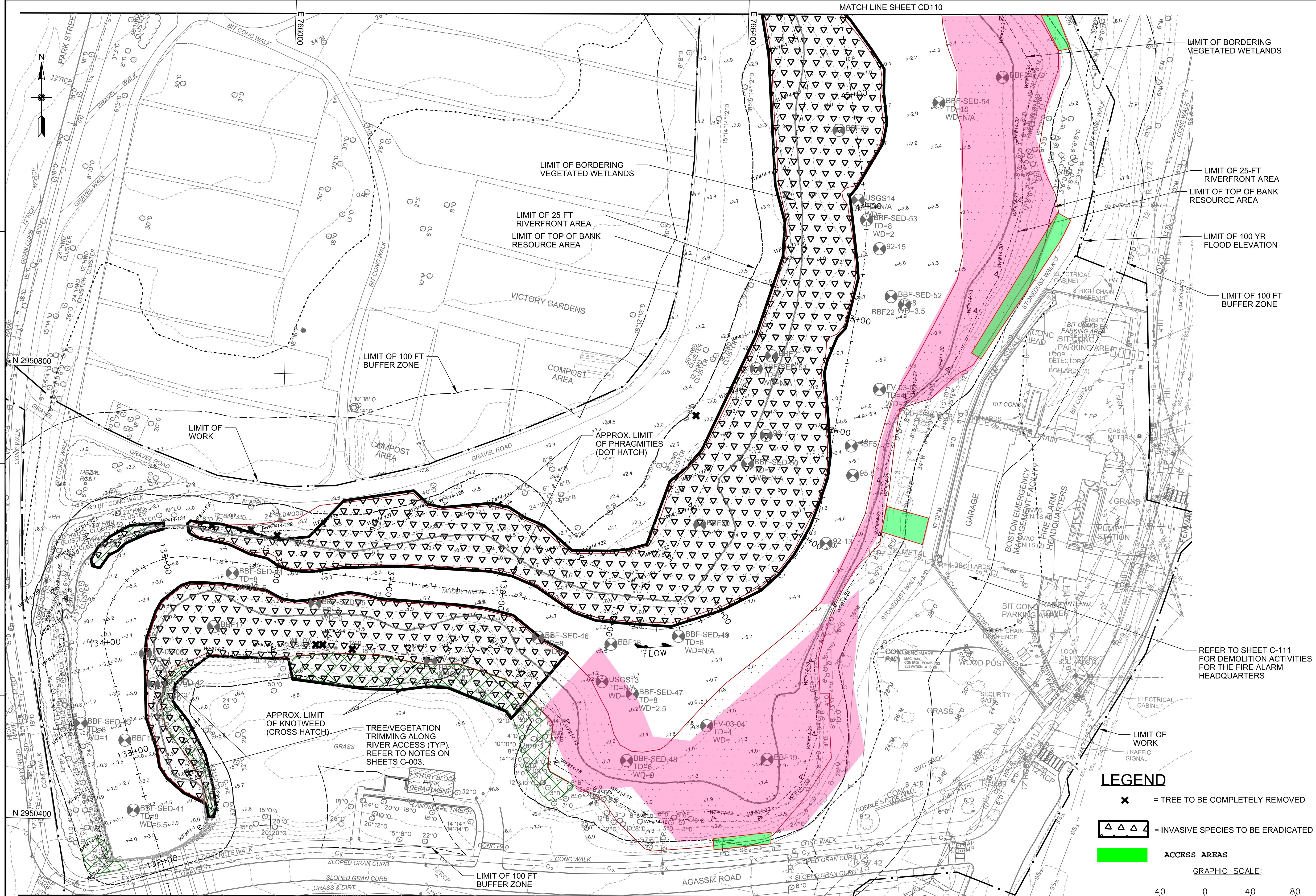

US Army Corps of Engineers
New England District

MARK	DESCRIPTION	DATE	APPR.	DATE	APPR.

DATE: MAY 2019
SOLICITATION NO.: W912AW19R0014
CONTRACT NO.:
DESIGNED BY: L. THIBODEAU
DRAWN BY: NET
SUBMITTED BY: L. THIBODEAU/SJ
PLOT SCALE: 1" = 40'
FILE NAME: MID-2_CD108.dgn

U.S. ARMY CORPS OF ENGINEERS
NEW ENGLAND DISTRICT
CONCORD, MASSACHUSETTS

MUDDY RIVER
FLOOD DAMAGE REDUCTION PROJECT
(PHASE 2)
BOSTON AND BROOKLINE, MASSACHUSETTS

EXISTING CONDITIONS &
DEMOLITION PLAN

SHEET IDENTIFICATION
CD109
SHEET 13 OF 115



LEGEND

- ✕ = TREE TO BE COMPLETELY REMOVED
- ▲▲▲▲ = INVASIVE SPECIES TO BE ERADICATED

EXISTING CONDITIONS & DEMOLITION PLAN

SCALE: 1" = 40'

ACCESS AREAS 2 of 2

ACCESS AREAS

GRAPHIC SCALE:

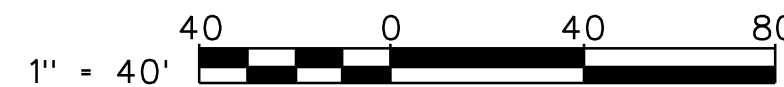

US Army Corps of Engineers
New England District

DATE	DESCRIPTION	APPR

DATE: MAY 2019	SOLICITATION NO.: W912WU19D0114	CONTRACT NO.:
DESIGNED BY: L. THIBODEAU	CRD BY: MET	DRAWING CODE: MID-2
DWN BY: LT	SUBMITTED BY: L. THIBODEAU/SJ	PLOT DATE: 11/20/19
FILE NAME: MID2_CDT10.dgn	SIZE: 1" = 40'	

Muddy River
FLOOD DAMAGE REDUCTION PROJECT
(PHASE 2)
BOSTON AND BROOKLINE, MASSACHUSETTS

EXISTING CONDITIONS & DEMOLITION PLAN

SHEET IDENTIFICATION
CD110