



THE LANGHAM HOTEL

Dyer Brown Architects
dyerbrown.com

T 617 426 1680
F 617 426 2187

One Winthrop Square
Boston, MA 02110-1209

976 Brady Avenue, NW #100
Atlanta, GA 30318







BOSTON LANDMARKS COMMISSION AAA

April 06, 2022

PREPARED BY

Dyer Brown & Associates
One Winthrop Square
Boston, MA 02110

-  EXISTING GRANITE
-  EXISTING CONCRETE
-  CONCRETE INSTALLED IN 2021
-  PHOTO TAG

LEGEND

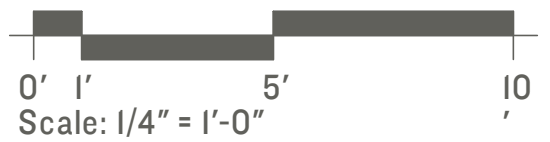
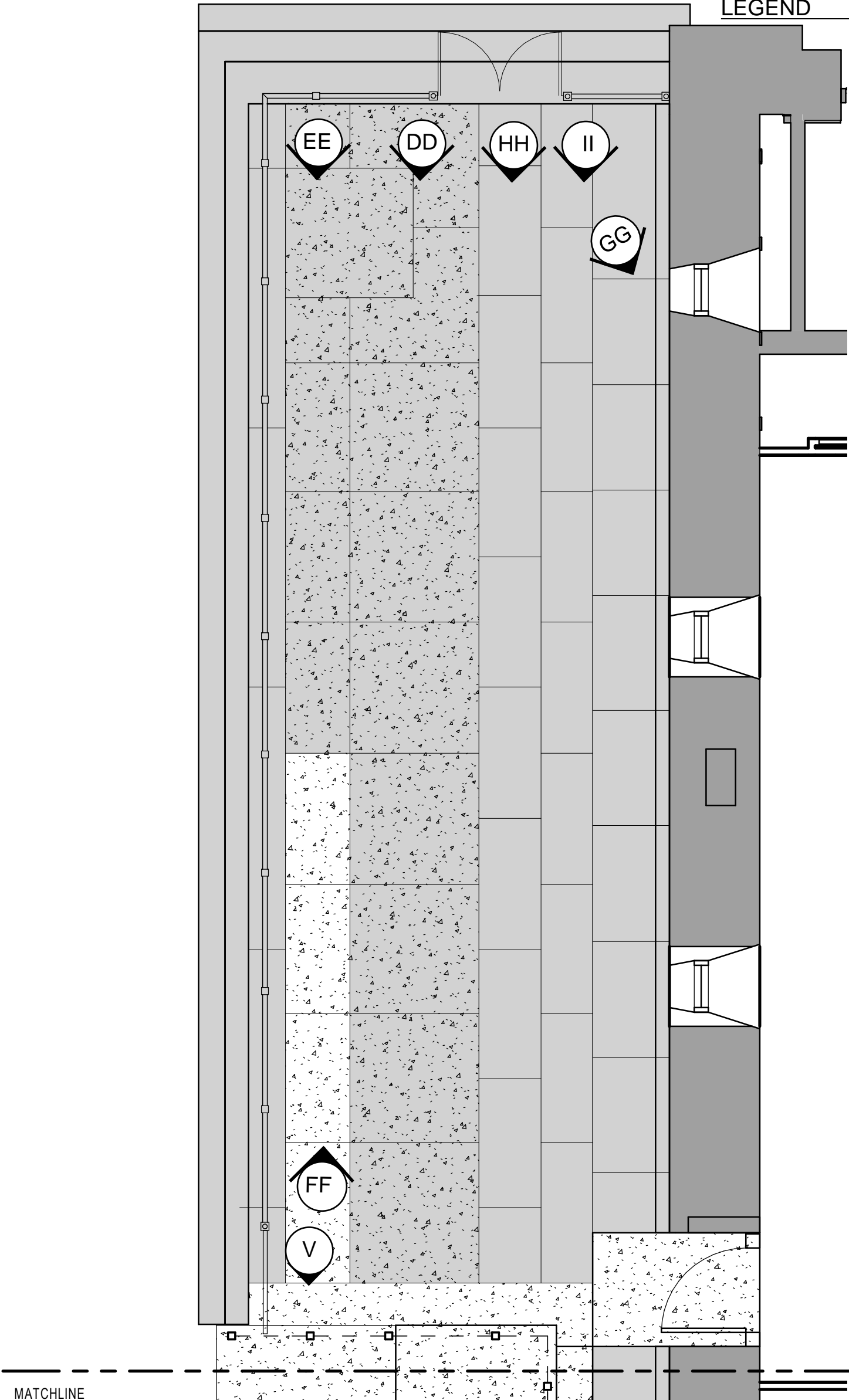

C:_Revit 2020 Local Files\MA_BOSTON_LANHAM_FITOUT MODEL LEVEL 1-3_CENTRAL_R20_JColantuoni.rvt

Dyer Brown & Associates Inc. - ©2019 ALL RIGHTS RESERVED - PLOTTE 3/31/2022 12:10:02 PM

DATE
03/31/22
NO.
SK-96

CLIENT
THE LANGHAM BOSTON
TITLE
TERRACE - EXISTING MATERIALS - MCKINLEY

PROJECT
THE LANGHAM RENOVATION

DYER BROWN
DYER BROWN ARCHITECTS

One Winthrop Square
Boston, MA
02110-1209

T 617 426 1680
F 617 426 2187

EXISTING GRANITE
 EXISTING CONCRETE
 CONCRETE INSTALLED IN 2021
Z PHOTO TAG
LEGEND

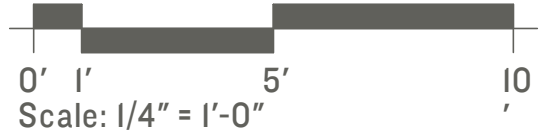
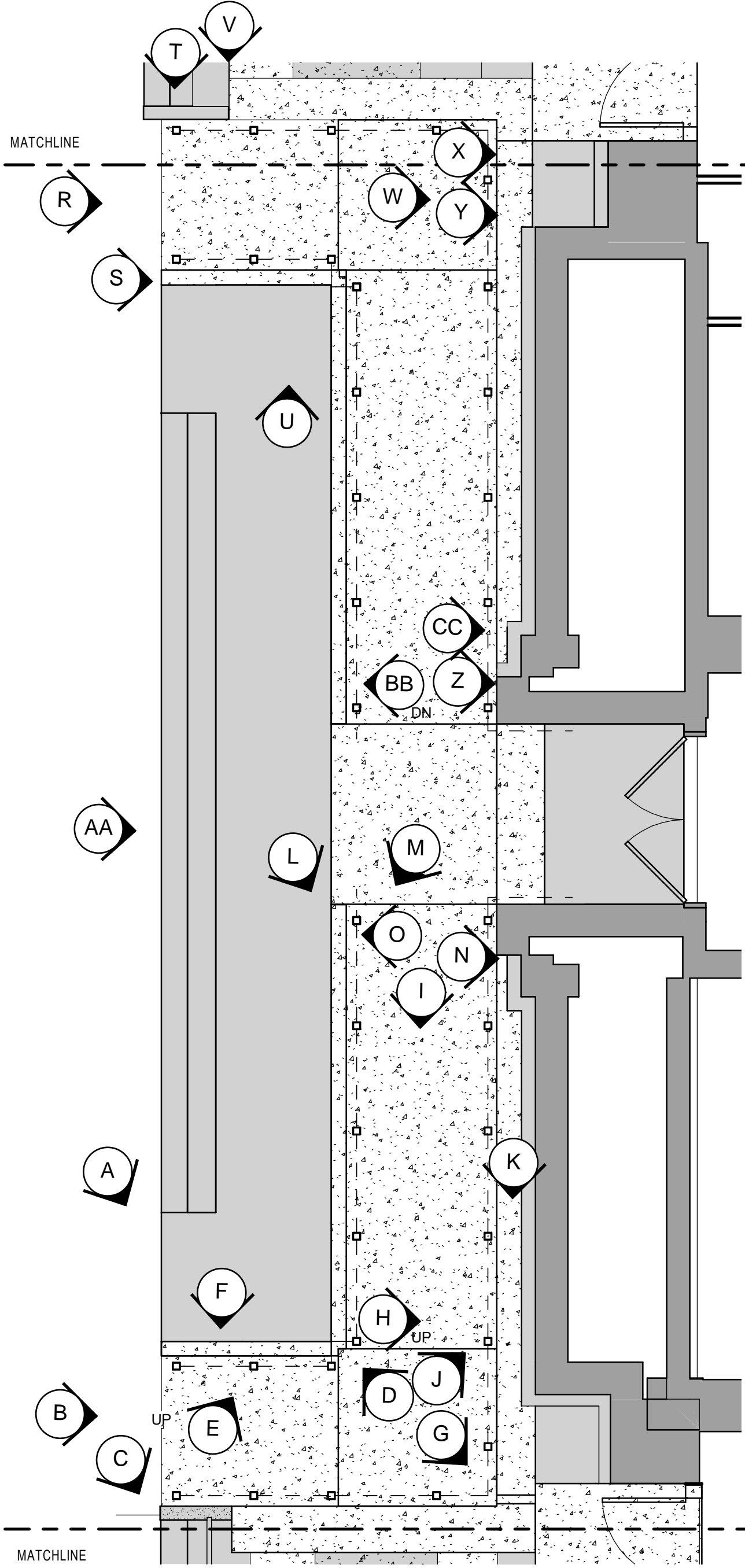

Dyer Brown & Associates Inc. - ©2019 ALL RIGHTS RESERVED - PLOTTE: 03/31/2022 12:10:02 PM C:_Revit 2020 Local Files\MA_BOSTON_LANHAM_FITOUT MODEL LEVEL 1-3_CENTRAL_R20_JColantuoni.rvt

DATE 03/31/22	CLIENT THE LANGHAM BOSTON	PROJECT THE LANGHAM RENOVATION	DYER BROWN DYER BROWN ARCHITECTS One Winthrop Square Boston, MA 02110-1209 T 617 426 1680 F 617 426 2187
NO. SK-97	TITLE TERRACE - EXISTING MATERIALS - RAMP		

EXISTING GRANITE

 EXISTING CONCRETE

 CONCRETE INSTALLED IN 2021

 PHOTO TAG

LEGEND

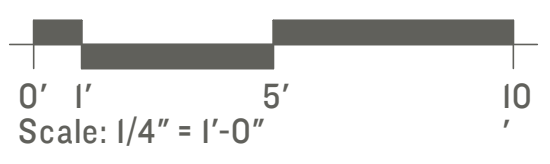
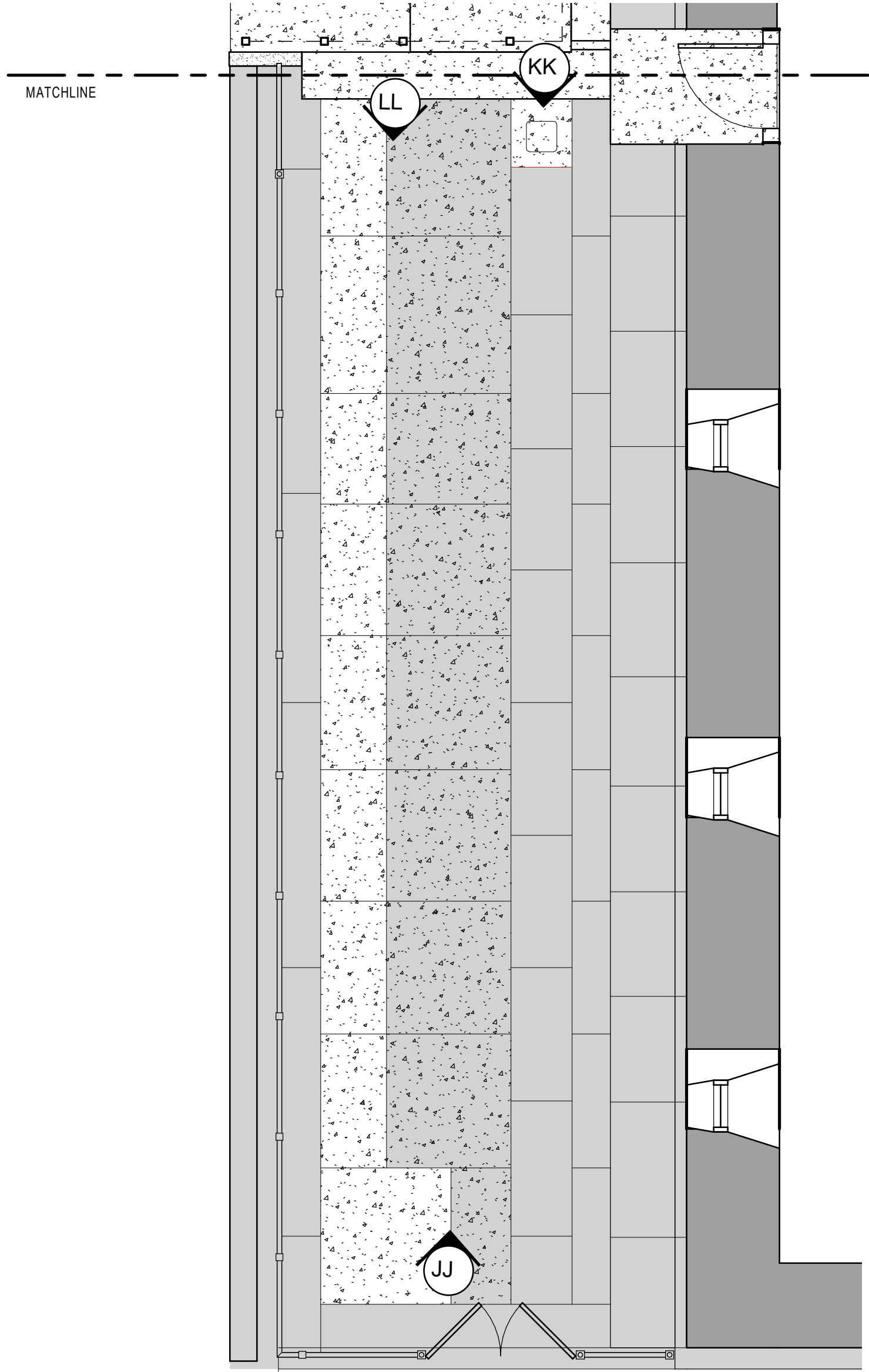

Dyer Brown & Associates Inc. - ©2019 ALL RIGHTS RESERVED - PLOTTE: 03/31/2022 12:10:03 PM C:_Revit 2020 Local Files\MA_BOSTON_LANHAM_FITOUT MODEL LEVEL 1-3_CENTRAL_R20_JColantuoni.rvt

DATE 03/31/22	CLIENT THE LANGHAM BOSTON	PROJECT THE LANGHAM RENOVATION	 DYER BROWN ARCHITECTS	One Winthrop Square Boston, MA 02110-1209	T 617 426 1680 F 617 426 2187
NO. SK-98	TITLE TERRACE - EXISTING MATERIALS - RESERVE				



A: RAMP, STEPS AND STEP LANDING FROM SIDEWALK



B: RAMP VIEW FROM SIDEWALK



C: GRANITE KNEE WALL AT SIDEWALK



D: ADA/521 CMR REQUIRED NOTCH AT INNER CORNER OF INTERMEDIATE RAMP LANDING THE FED ACCESSIBLE RAMP



E: CONCRETE KNEE WALL FROM LOWER PORTION OF RAMP



F: CONCRETE KNEE WALL AT SIDEWALK



G: INTERIOR CORNER OF RAMP FROM STEP LANDING



H: CONCRETE SHELF AT FACADE FROM UPPER PORTION OF RAMP



I: UPPER PORTION OF RAMP LOOKING TOWARD INTERMEDIATE LANDING



J: CONCRETE SHELF FROM UPPER PORTION OF RAMP THE FED ACCESSIBLE RAMP



K: CONCRETE SHELF AT FACADE BEHIND UPPER PORTION OF RAMP



L: RAMP TO TOP LANDING TRANSITION FROM STEP LANDING



M: RAMP TO TOP LANDING FROM TOP LANDING



N: CONCRETE SHELF AT FACADE



O: RAMP TO TOP LANDING TRANSITION THE FED ACCESSIBLE RAMP



P: FLAMED FINISH



Q: PROFILE OF FLAMED FINISH



R: RAMP FROM SIDEWALK



S: CONCRETE CHEEK WALL AT SIDEWALK



T: GRANITE CHEEK WALL AT TERRACE STEPS

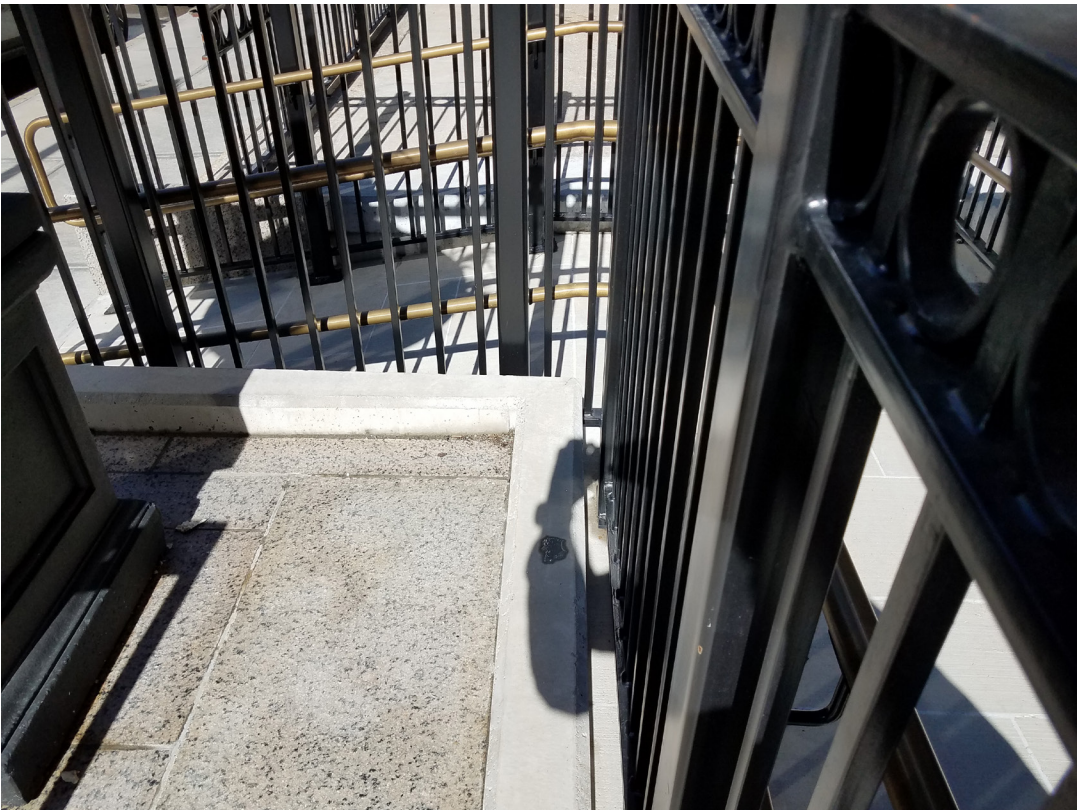

**U: CONCRETE CHEEK WALL AT STEP LANDING
THE MCKINLEY RAMP**



**V: GRANITE TO CONCRETE TRANSITION
BY RAMP AND MCKINLEY TERRACE**



**W: CONCRETE SHELF AT FACADE FROM UPPER
PORTION OF RAMP**



X: CONCRETE SHELF BY FACADE WITH STUB UP FOR DOOR OPERATOR



Y: CONCRETE SHELF BY FACADE



Z: CONCRETE SHELF BY FACADE



AA: TOP LANDING FROM SIDEWALK



BB: RAMP TO TOP LANDING TRANSITION



CC: CONCRETE SHELF BY FACADE

THE MCKINLEY RAMP



DD: TERRACE - STONE PAVERS AND POURED CONCRETE



EE: TERRACE - STONE PAVERS AND POURED CONCRETE



FF: NEW POURED CONCRETE ALONG EXISTING FENCE



GG: EXISTING STONE BENCH ALONG FACADE



HH: CLOSE UP OF EXISTING FLAMED FINISH

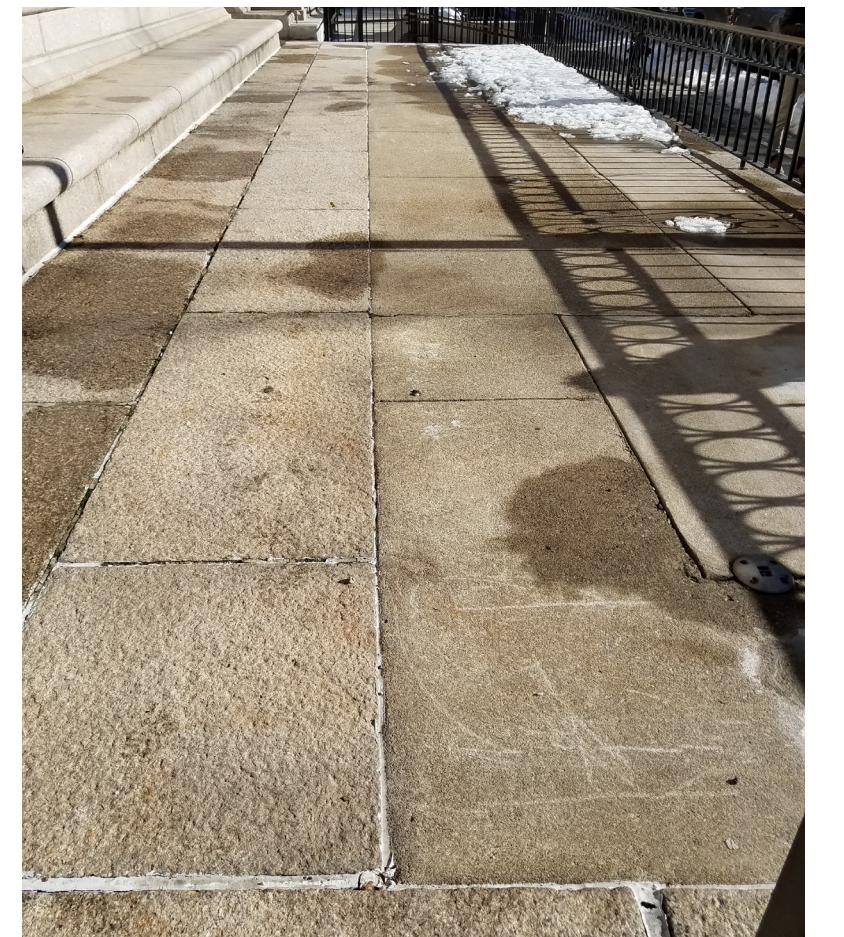

II: EXISTING STONE PAVERS AND POURED CONCRETE

MCKINLEY TERRACE



JJ: TERRACE BY CORNER OF FRANKLIN ST AND PEARL ST; NEW POURED CONCRETE ON LEFT, EXISTING POURED CONCRETE AND GRANITE PAVERS ON RIGHT



KK: NEW ELECTRICAL ACCESS PANEL



LL: TERRACE LOOKING TOWARD FRANKLIN ST; NEW POURED CONCRETE ALONG FENCE WITH ELECTRICAL/AV OUTLETS



MM: PAVER PEDESTAL (NOT VISIBLE)

THE FED TERRACE

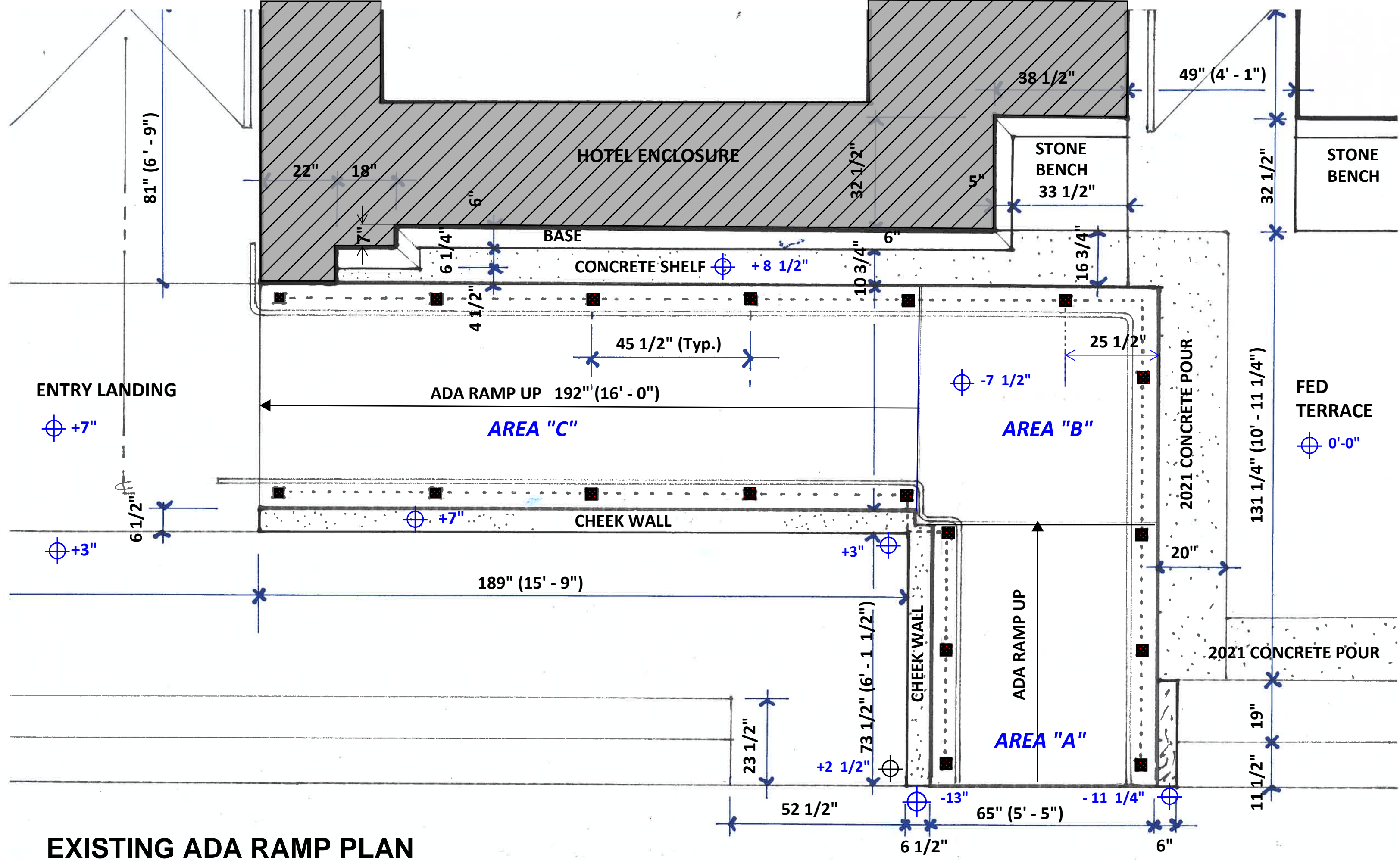

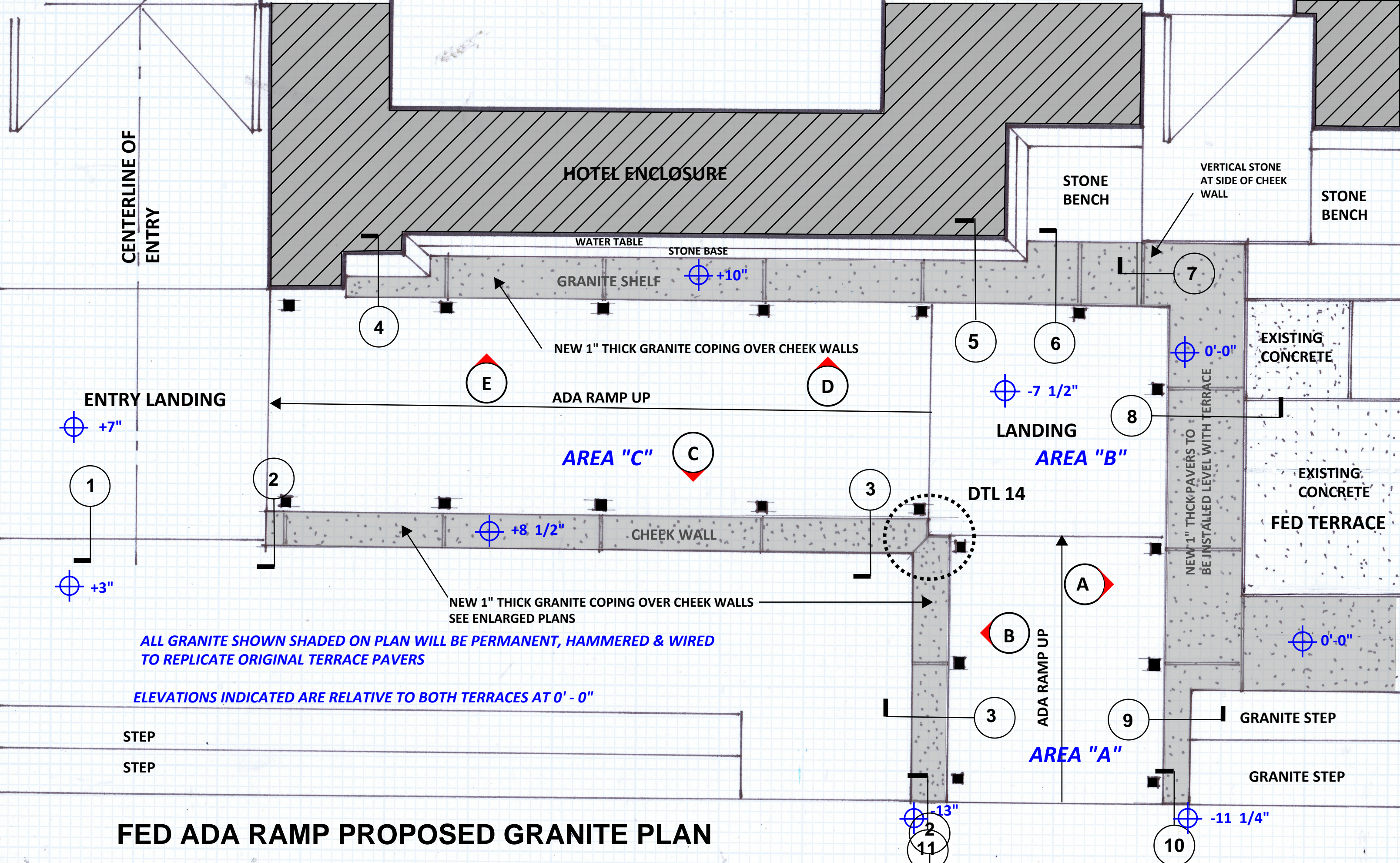

FED ADA RAMP PROPOSED GRANITE PLAN

ALL GRANITE SHOWN SHADED ON PLAN WILL BE PERMANENT, HAMMERED & WIRED TO REPLICATE ORIGINAL TERRACE PAVERS

ELEVATIONS INDICATED ARE RELATIVE TO BOTH TERRACES AT 0' - 0"

STEP
STEP

VERTICAL STONE AT SIDE OF CHEEK WALL

STONE BENCH

STONE BENCH

HOTEL ENCLOSURE

CENTERLINE OF ENTRY

WATER TABLE
STONE BASE

GRANITE SHELF

+10"

NEW 1" THICK GRANITE COPING OVER CHEEK WALLS

ADA RAMP UP

-7 1/2"

LANDING

AREA "B"

AREA "C"

DTL 14

CHEEK WALL

+8 1/2"

NEW 1" THICK GRANITE COPING OVER CHEEK WALLS
SEE ENLARGED PLANS

0'-0"

EXISTING CONCRETE

EXISTING CONCRETE

FED TERRACE

0'-0"

GRANITE STEP

GRANITE STEP

-13"

-11 1/4"

NEW 1" THICK PAVERS TO BE INSTALLED LEVEL WITH TERRACE

+7"

+3"

ENTRY LANDING

2

1

4

E

C

D

3

5

6

8

7

A

B

3

9

11

10

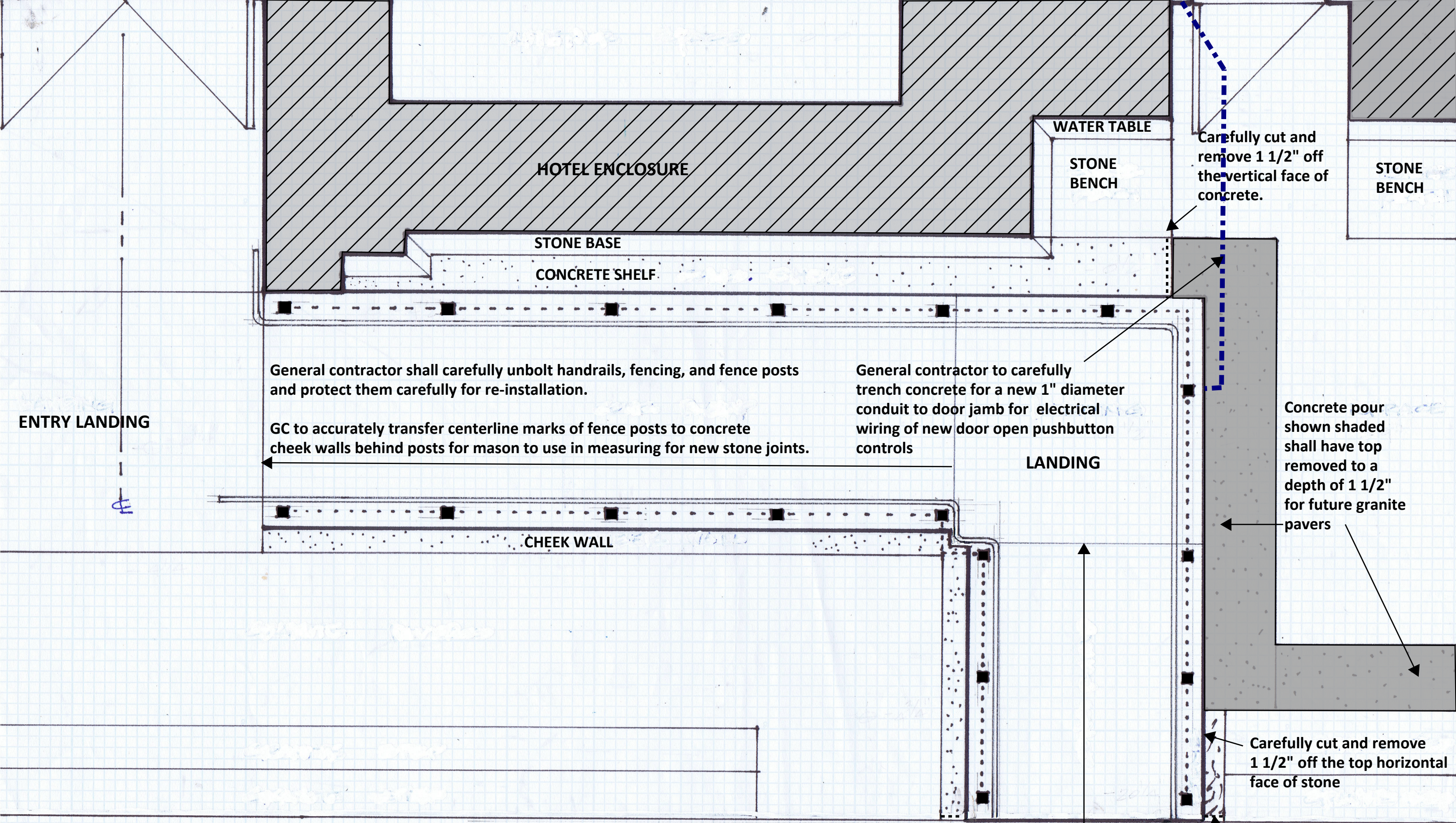

ENTRY LANDING

HOTEL ENCLOSURE

STONE BASE

CONCRETE SHELF

WATER TABLE

STONE BENCH

STONE BENCH

General contractor shall carefully unbolt handrails, fencing, and fence posts and protect them carefully for re-installation.

GC to accurately transfer centerline marks of fence posts to concrete cheek walls behind posts for mason to use in measuring for new stone joints.

General contractor to carefully trench concrete for a new 1" diameter conduit to door jamb for electrical wiring of new door open pushbutton controls

LANDING

CHEEK WALL

Concrete pour shown shaded shall have top removed to a depth of 1 1/2" for future granite pavers

Carefully cut and remove 1 1/2" off the top horizontal face of stone

FED RAMP DEMOLITION PLAN

Carefully cut and remove 1 1/2" off the vertical face of concrete.

Carefully cut and remove 1 1/2" off the vertical face of stone

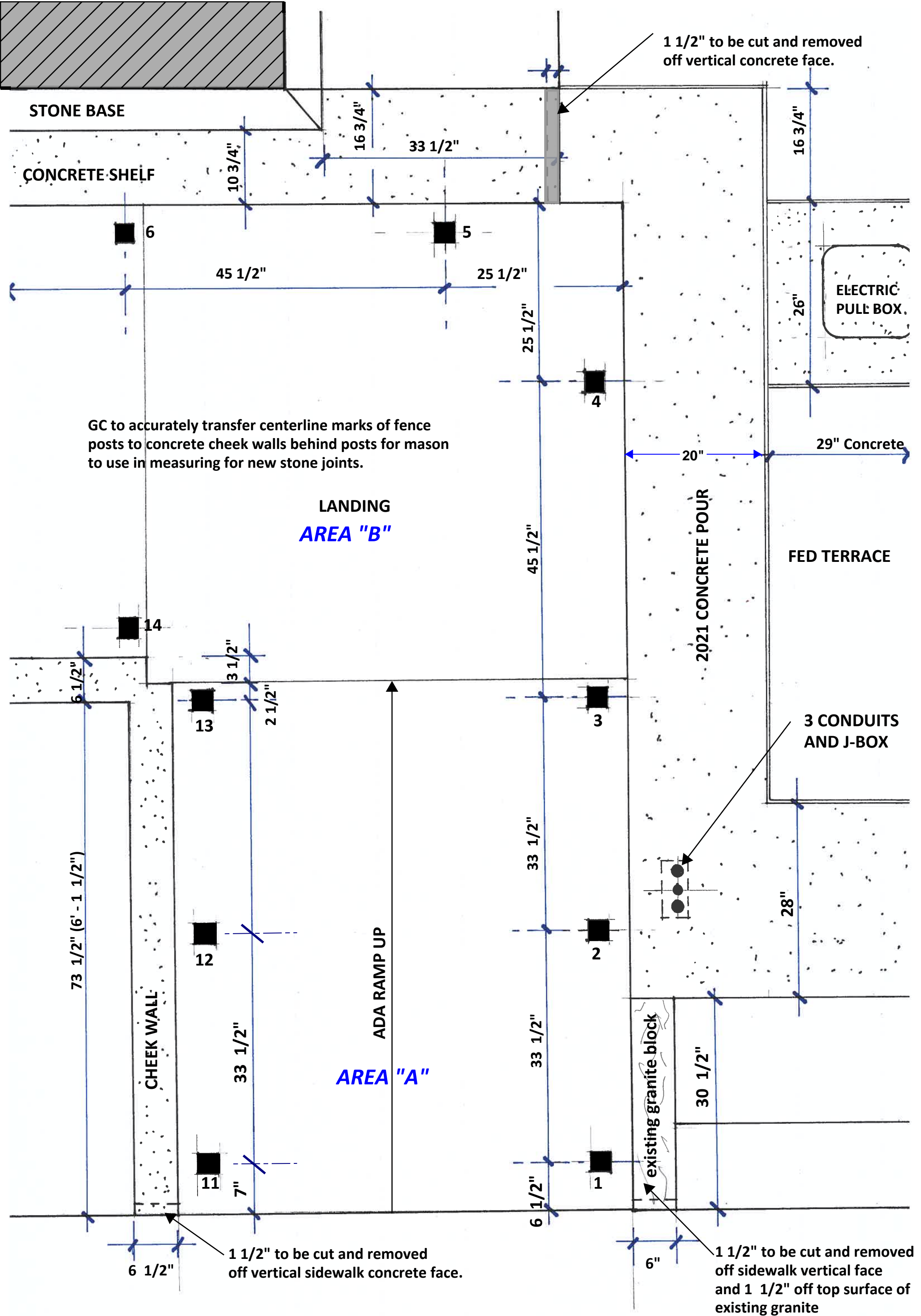

**FED ADA RAMP EXISTING CONDITIONS
PLAN - AREA "A"**

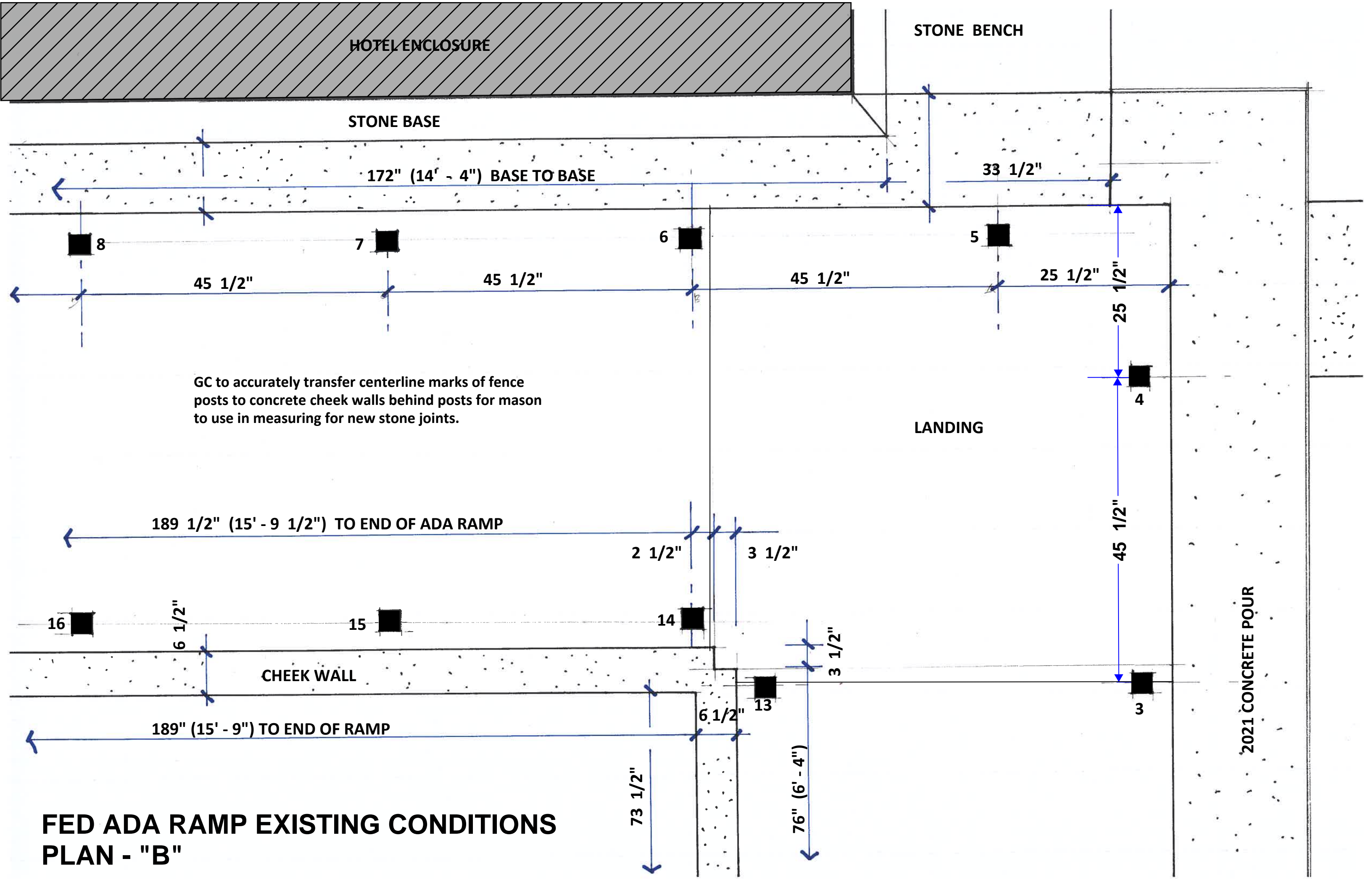

HOTEL ENCLOSURE

STONE BENCH

STONE BASE

172" (14' - 4") BASE TO BASE

33 1/2"

8

7

6

5

45 1/2"

45 1/2"

45 1/2"

25 1/2"

25 1/2"

GC to accurately transfer centerline marks of fence posts to concrete cheek walls behind posts for mason to use in measuring for new stone joints.

LANDING

4

189 1/2" (15' - 9 1/2") TO END OF ADA RAMP

2 1/2"

3 1/2"

16

6 1/2"

15

14

CHEEK WALL

3 1/2"

189" (15' - 9") TO END OF RAMP

6 1/2"

13

3

73 1/2"

76" (6' - 4")

2021 CONCRETE POUR

FED ADA RAMP EXISTING CONDITIONS
PLAN - "B"

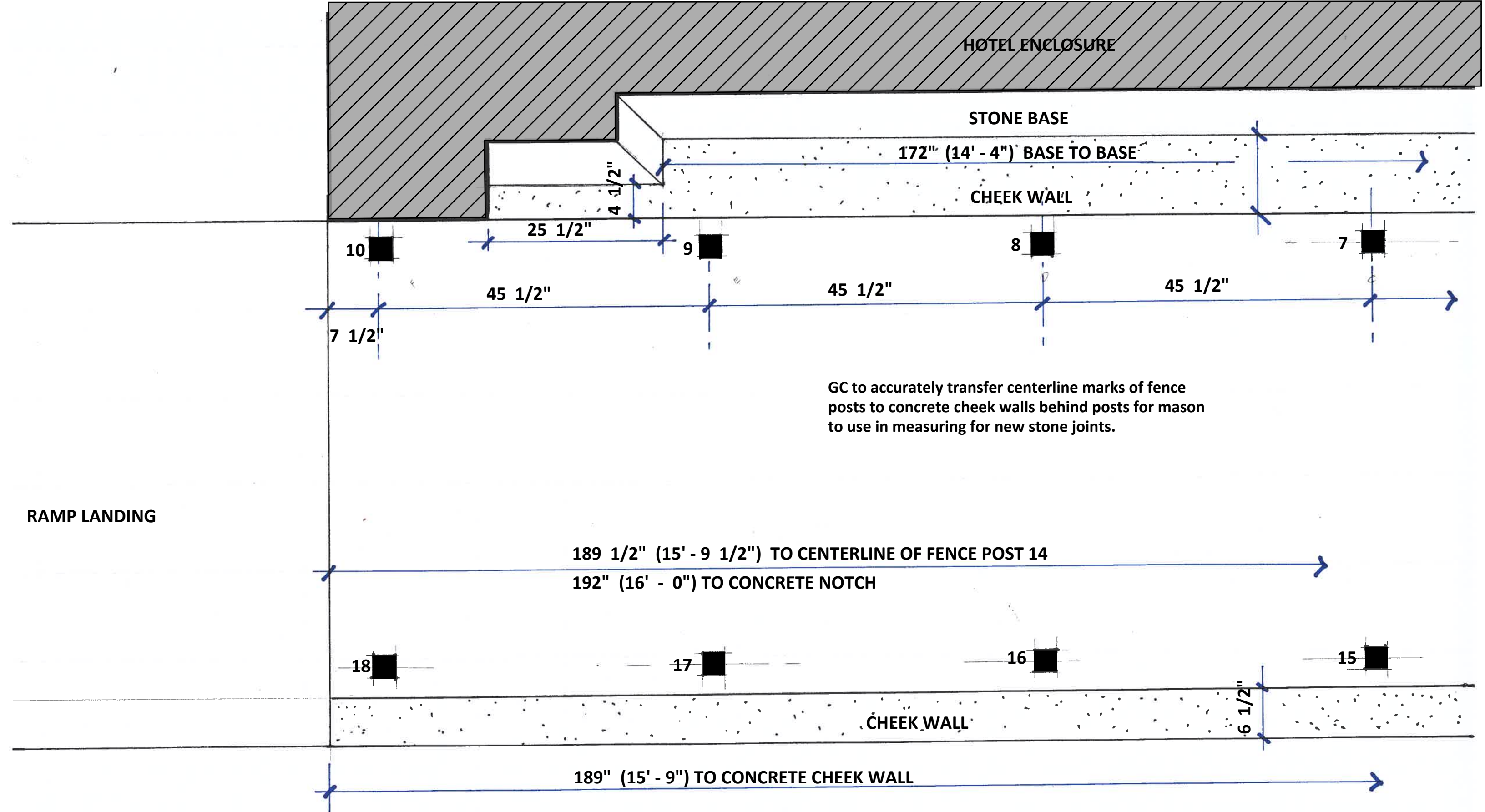

**FED ADA RAMP EXISTING CONDITIONS
PLAN - "C"**

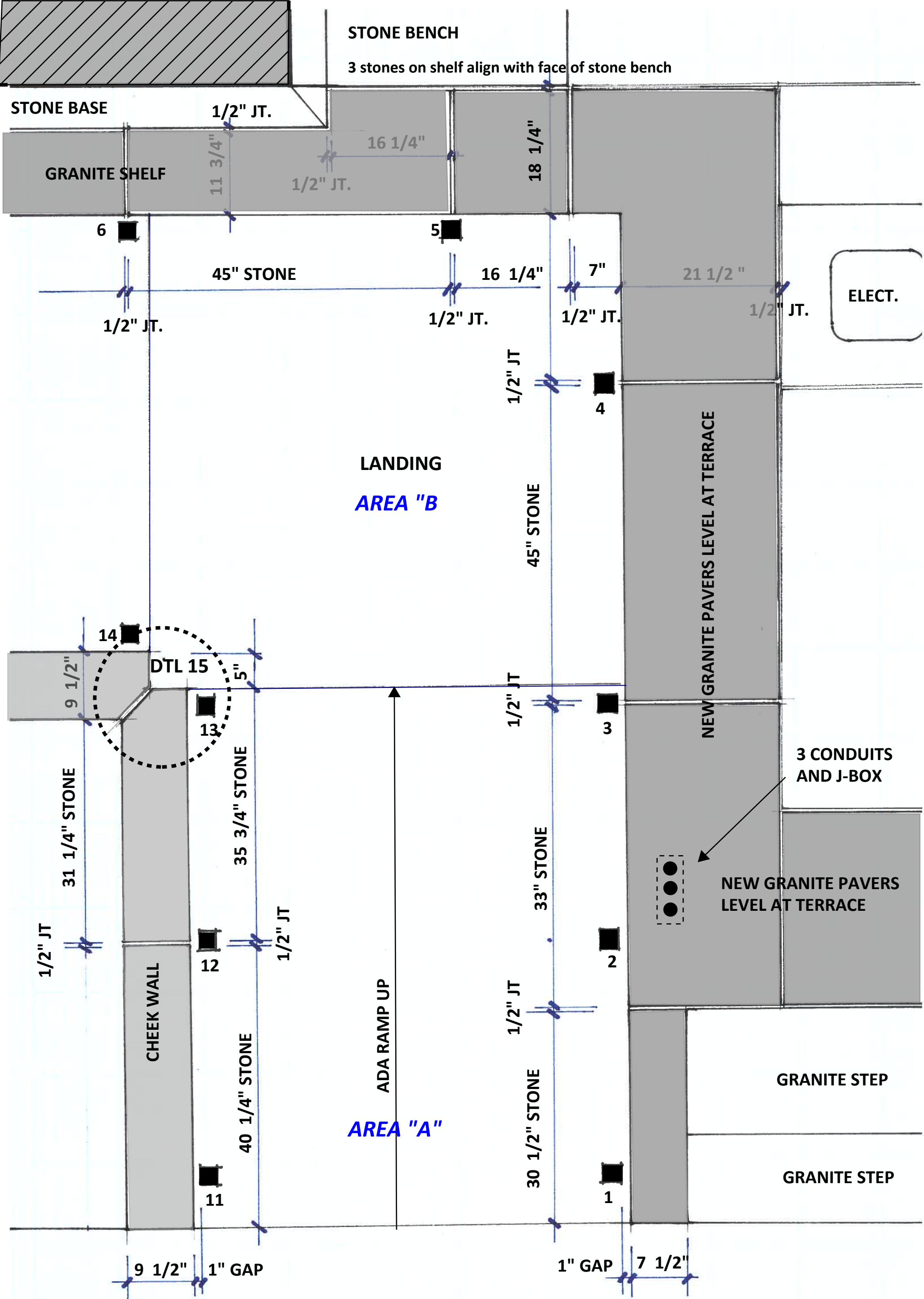

FED ADA RAMP HORIZONTAL STONES PLAN - AREA "A"

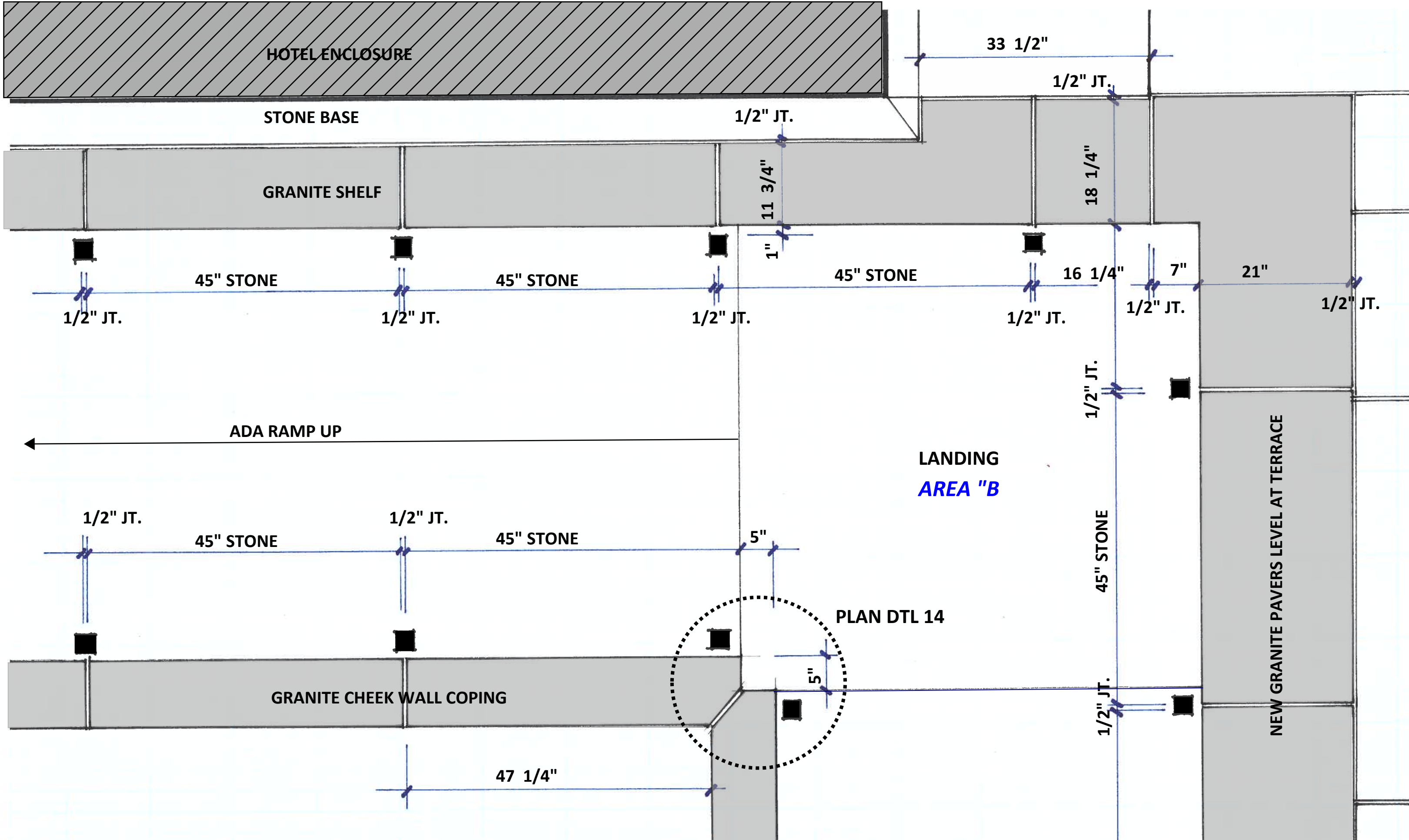

FED ADA RAMP HORIZONTAL STONES PLAN - AREA "B"

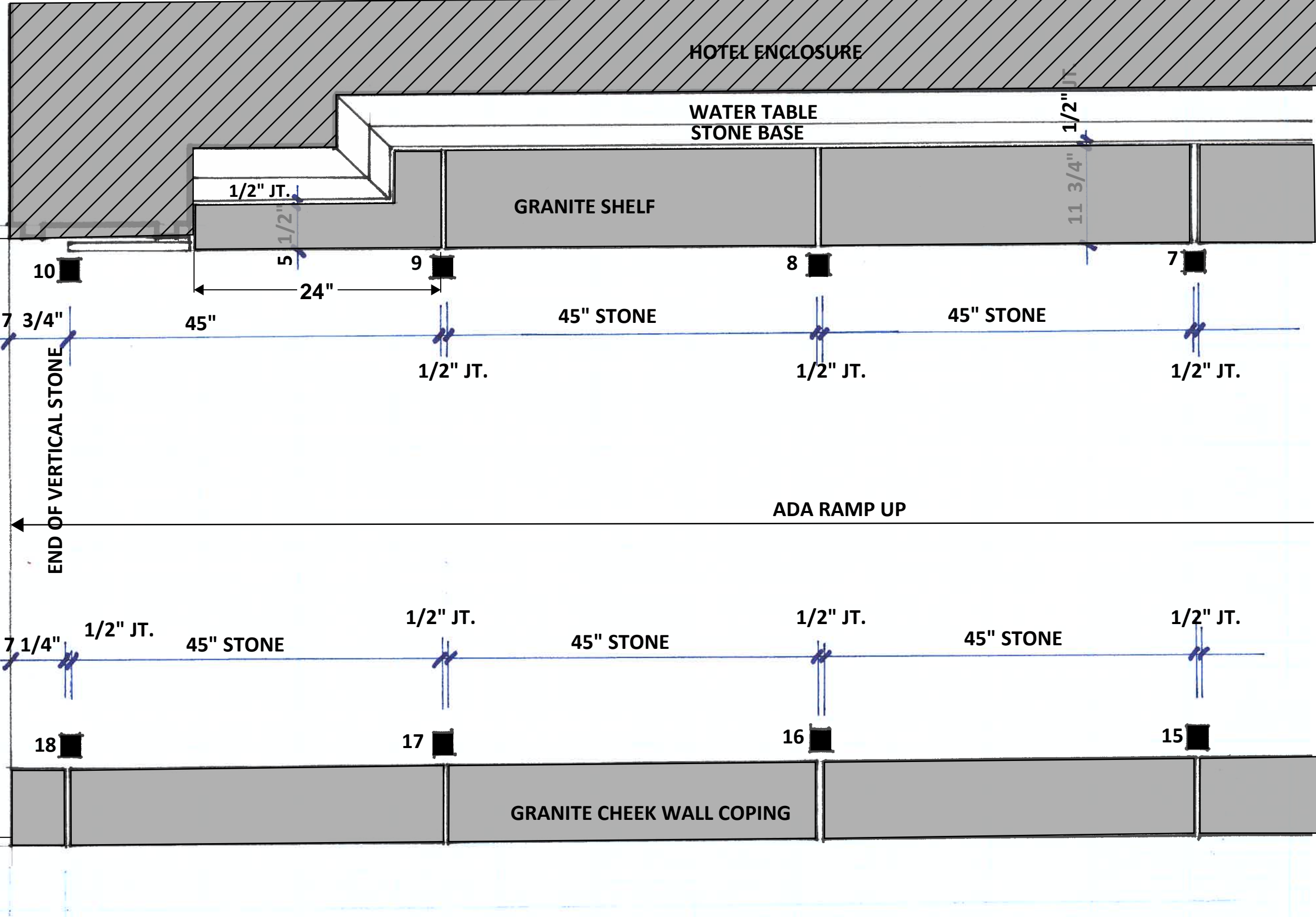

FED ADA RAMP HORIZONTAL STONES PLAN - AREA "C"

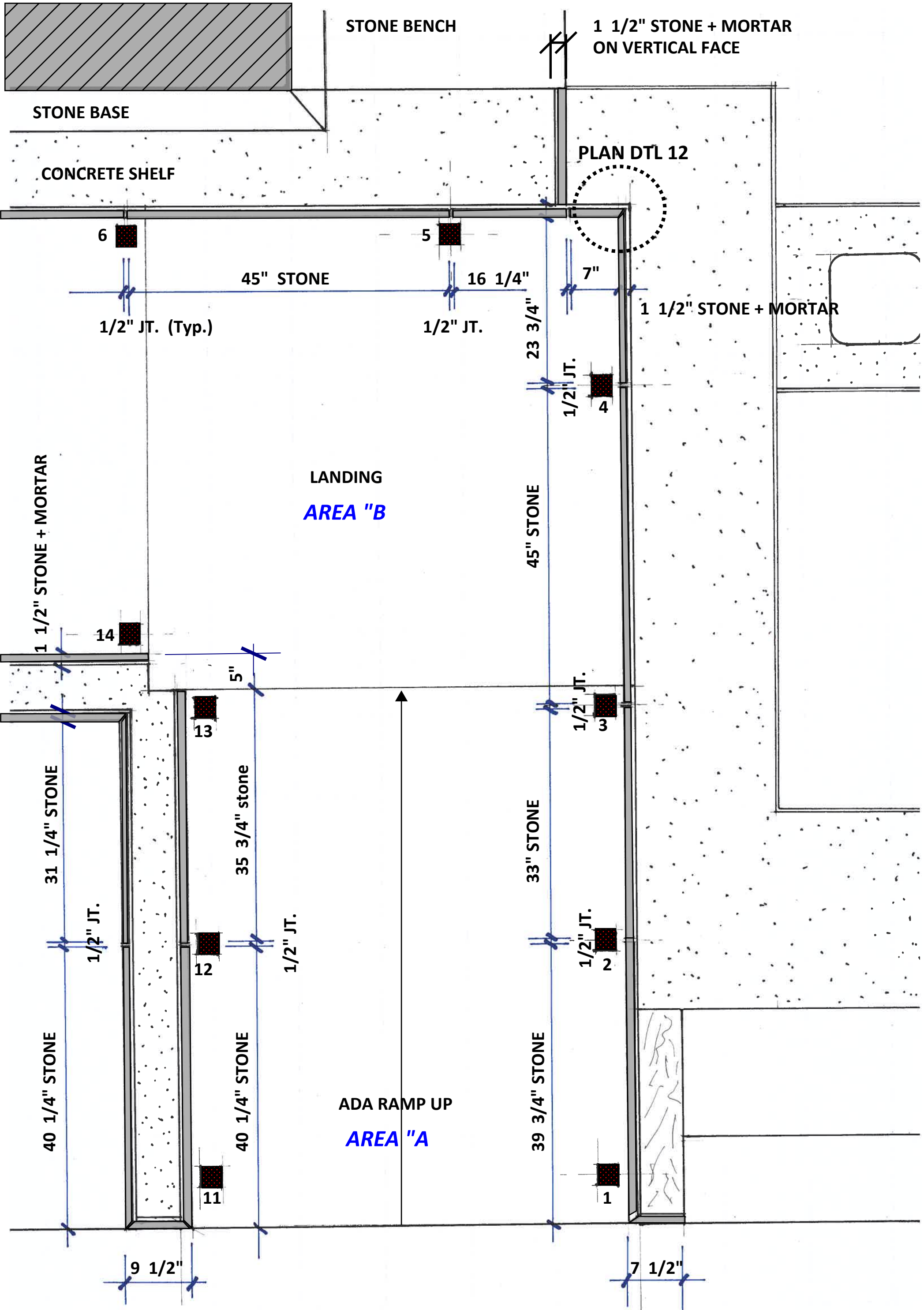

FED ADA RAMP VERTICAL STONES PLAN - "A"

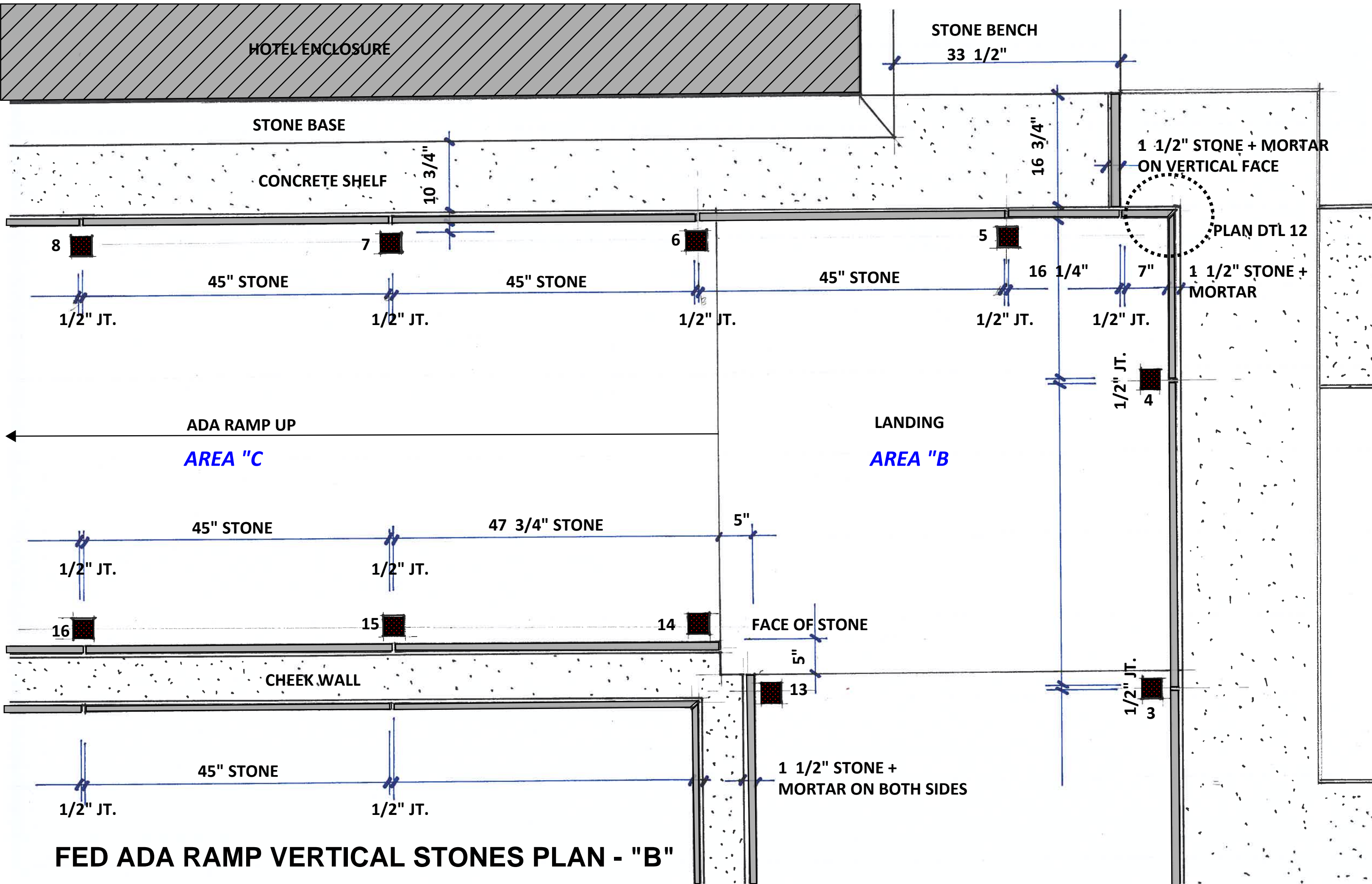

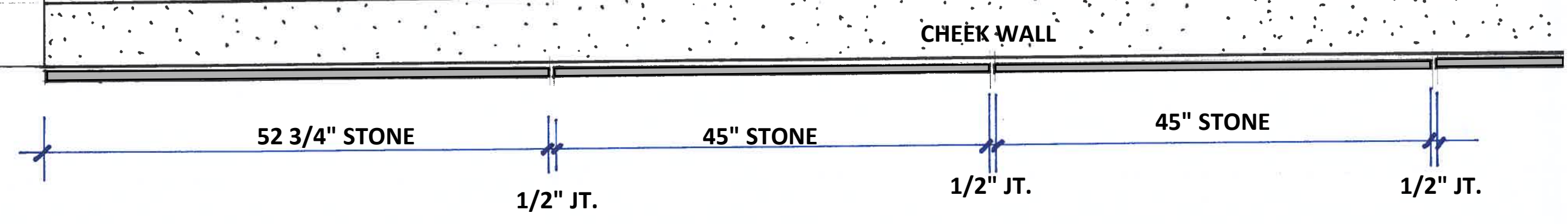
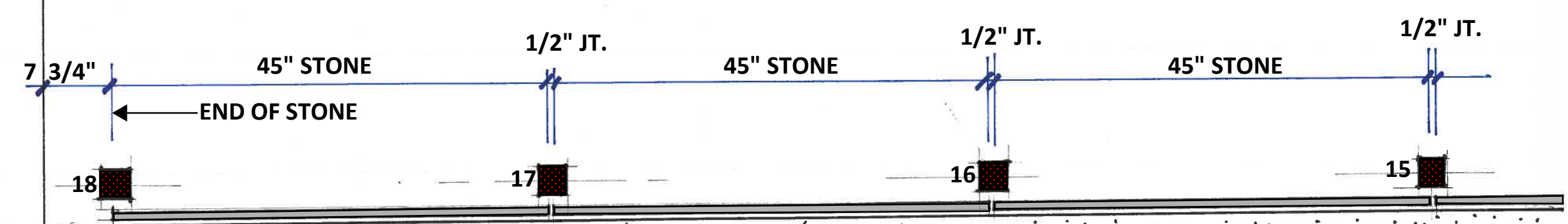
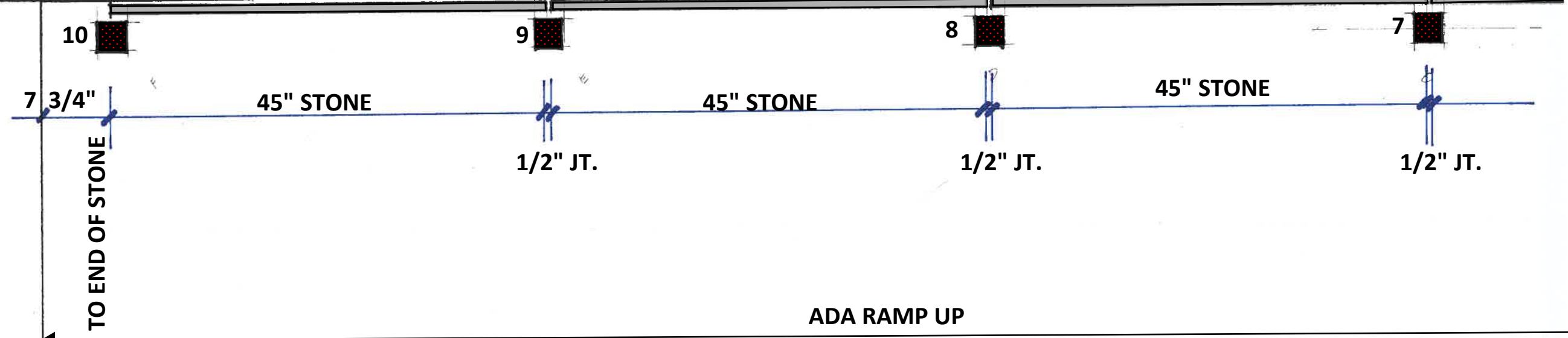
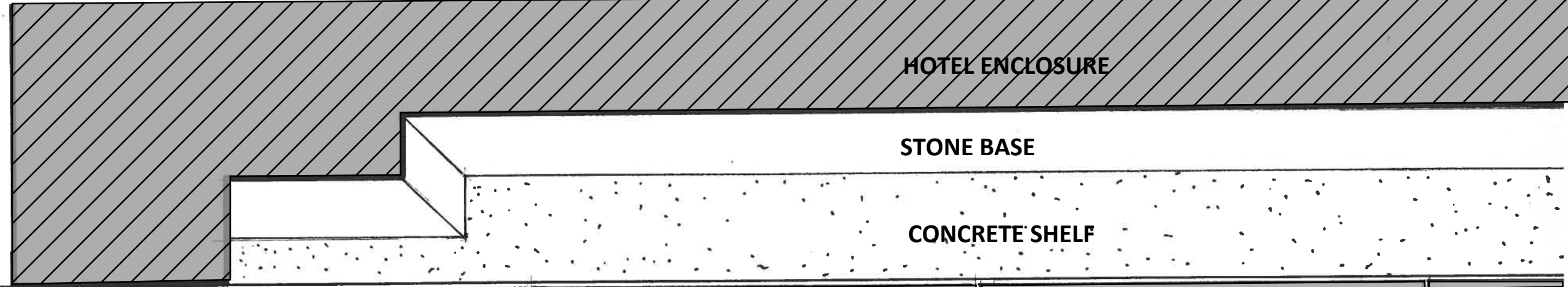

FED ADA RAMP VERTICAL STONES PLAN - "C"

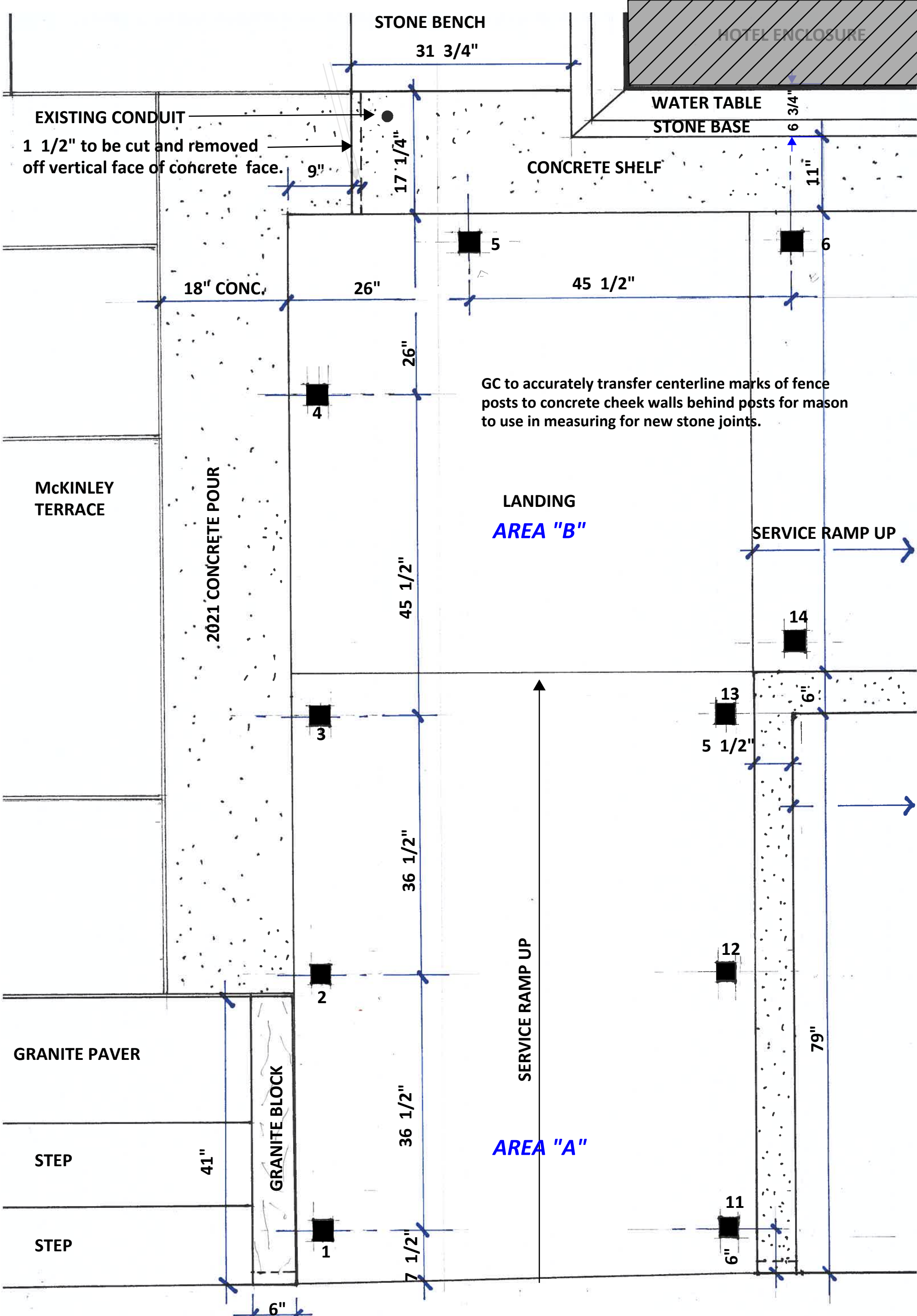

EXISTING CONDUIT
 1 1/2" to be cut and removed
 off vertical face of concrete face.

GC to accurately transfer centerline marks of fence posts to concrete cheek walls behind posts for mason to use in measuring for new stone joints.

**MCKINLEY SERVICE RAMP EXISTING CONDITIONS
 PLAN - AREA "A"**

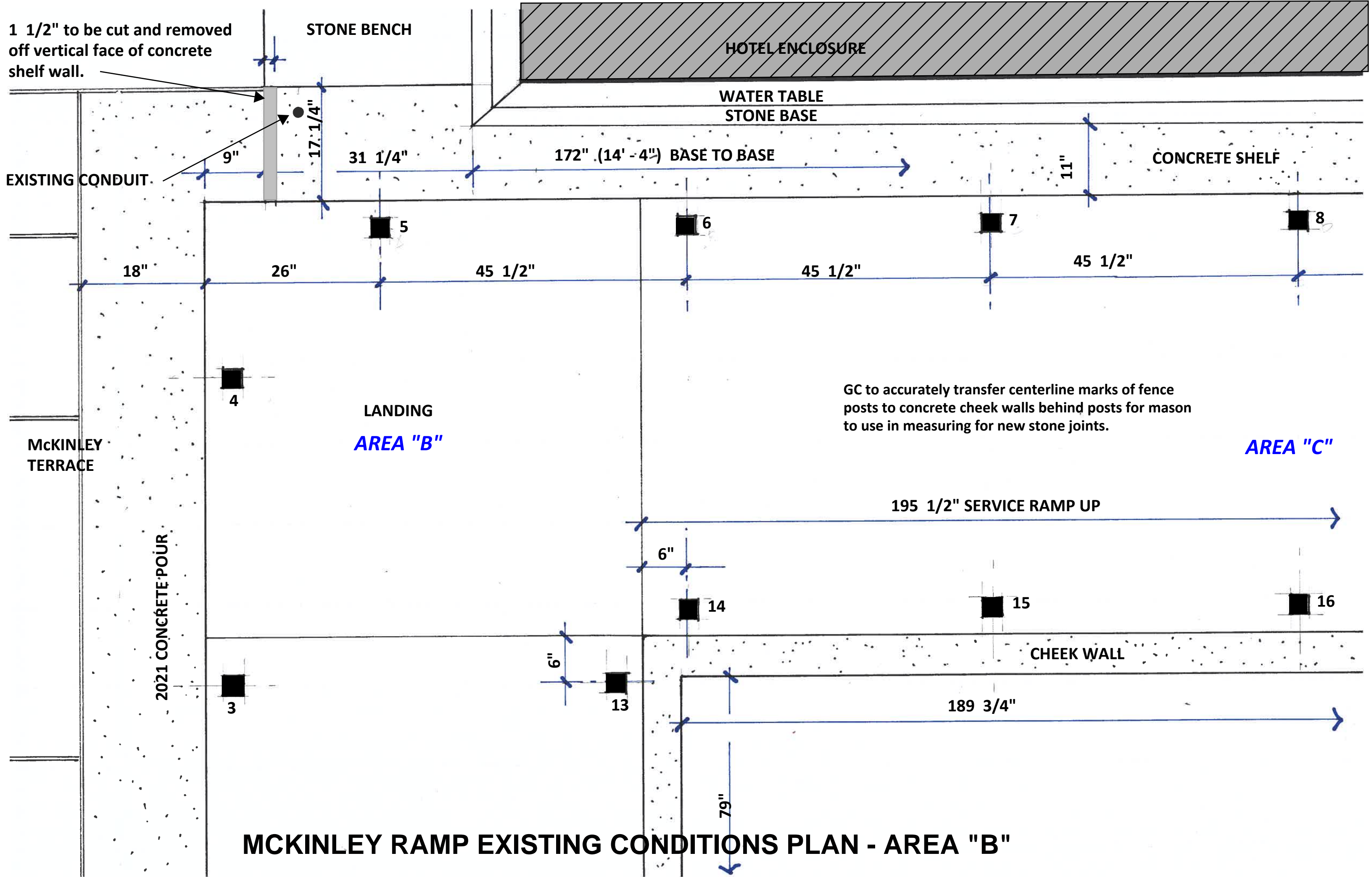

1 1/2" to be cut and removed off vertical face of concrete shelf wall.

STONE BENCH

HOTEL ENCLOSURE

WATER TABLE
STONE BASE

172" (14' - 4") BASE TO BASE

CONCRETE SHELF

EXISTING CONDUIT

31 1/4"

11"

9"

17 1/4"

18"

26"

45 1/2"

45 1/2"

45 1/2"

5

6

7

8

4

LANDING

AREA "B"

GC to accurately transfer centerline marks of fence posts to concrete cheek walls behind posts for mason to use in measuring for new stone joints.

AREA "C"

McKINLEY
TERRACE

195 1/2" SERVICE RAMP UP

2021 CONCRETE POUR

6"

14

15

16

CHEEK WALL

6"

13

189 3/4"

3

79"

MCKINLEY RAMP EXISTING CONDITIONS PLAN - AREA "B"

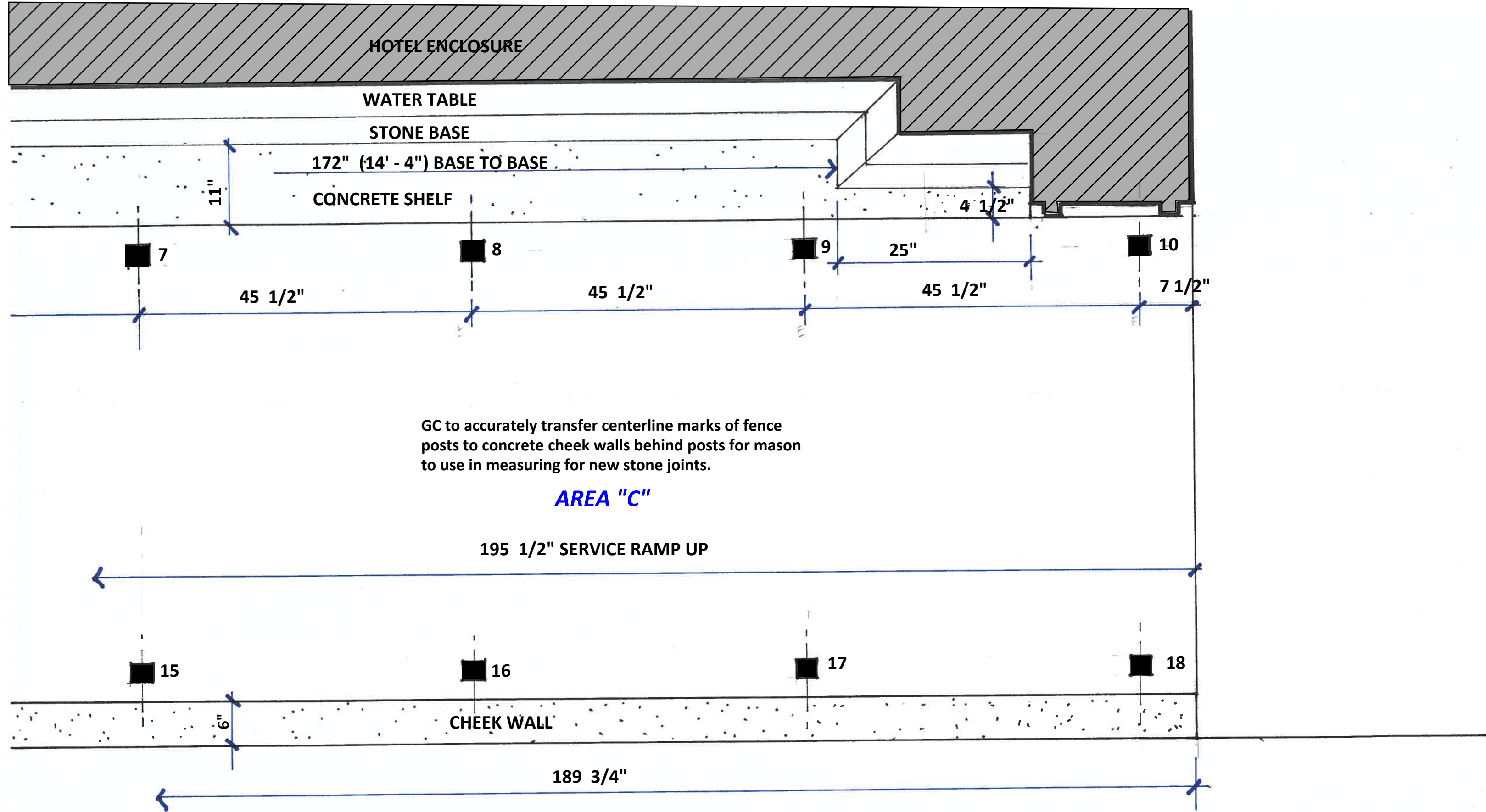

MCKINLEY RAMP EXISTING CONDITIONS PLAN - AREA "C"

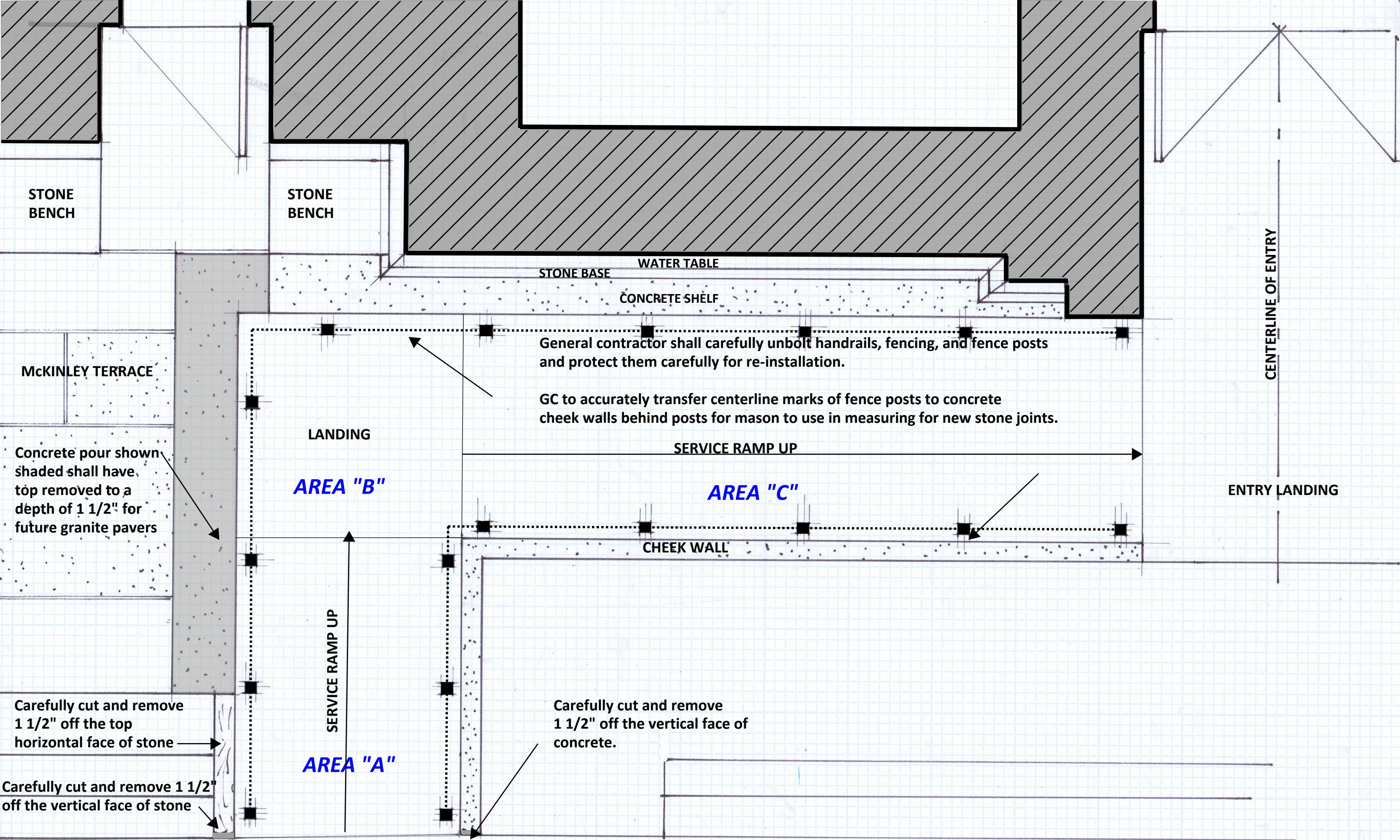

STONE BENCH

STONE BENCH

STONE BASE
WATER TABLE
CONCRETE SHELF

McKINLEY TERRACE

Concrete pour shown shaded shall have top removed to a depth of 1 1/2" for future granite pavers

LANDING

General contractor shall carefully unbolt handrails, fencing, and fence posts and protect them carefully for re-installation.

GC to accurately transfer centerline marks of fence posts to concrete cheek walls behind posts for mason to use in measuring for new stone joints.

SERVICE RAMP UP

AREA "B"

AREA "C"

ENTRY LANDING

CHEEK WALL

CENTERLINE OF ENTRY

Carefully cut and remove 1 1/2" off the top horizontal face of stone

Carefully cut and remove 1 1/2" off the vertical face of concrete.

Carefully cut and remove 1 1/2" off the vertical face of stone

AREA "A"

SERVICE RAMP UP

MCKINLEY RAMP DEMOLITION PLAN

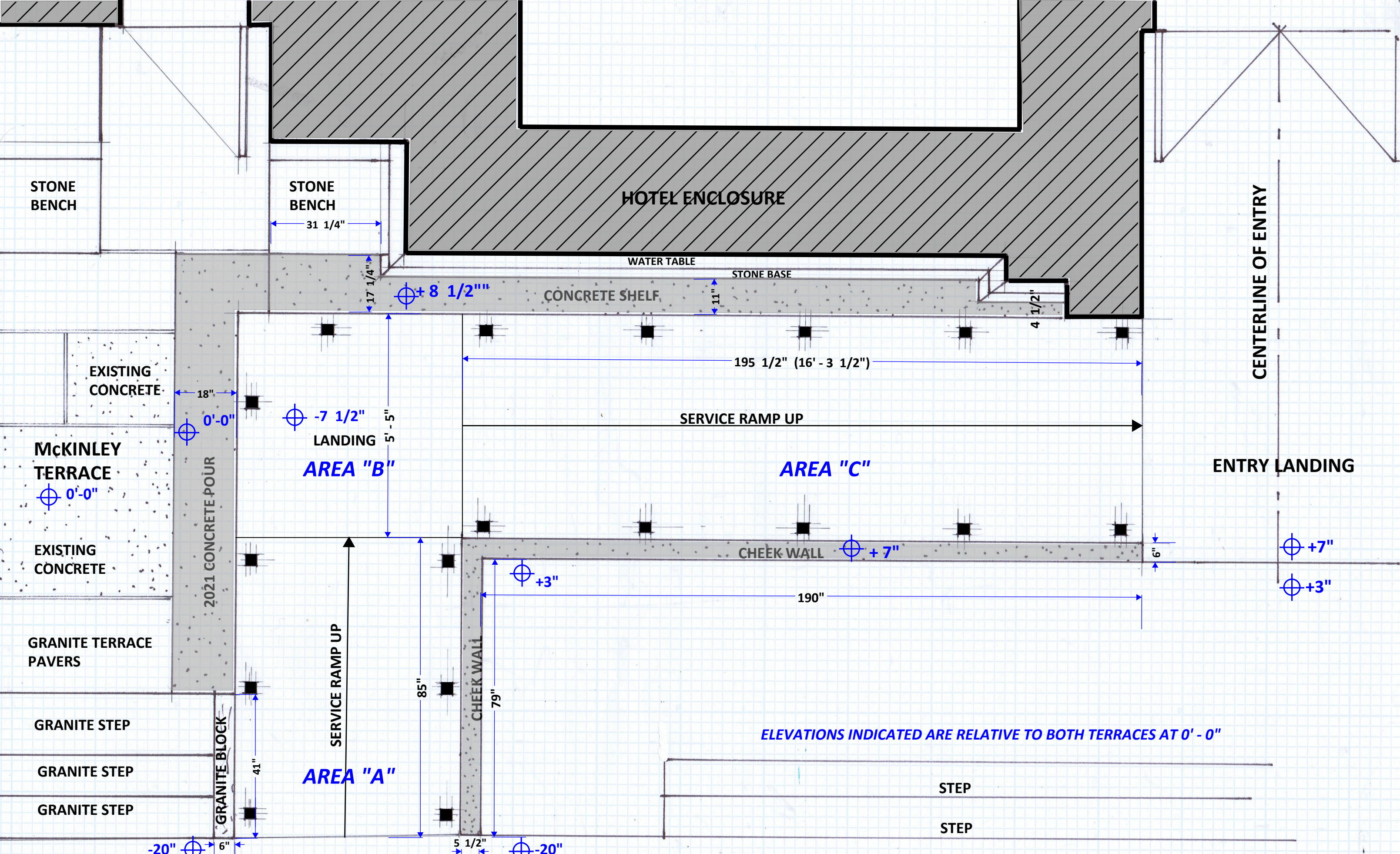

MCKINLEY RAMP DIMENSIONED PLAN

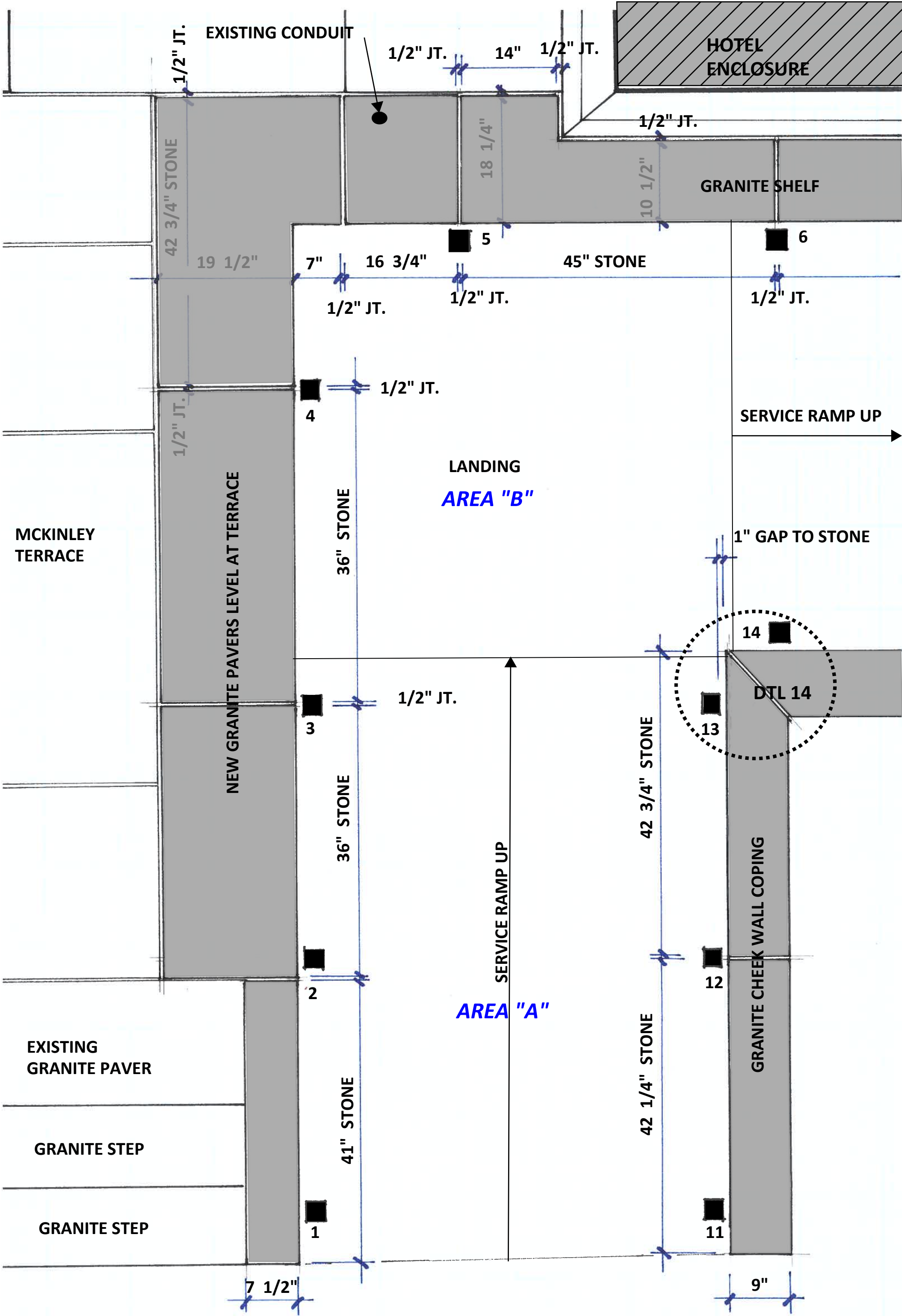

MCKINLEY RAMP HORIZONTAL STONE PLAN - AREA "A"

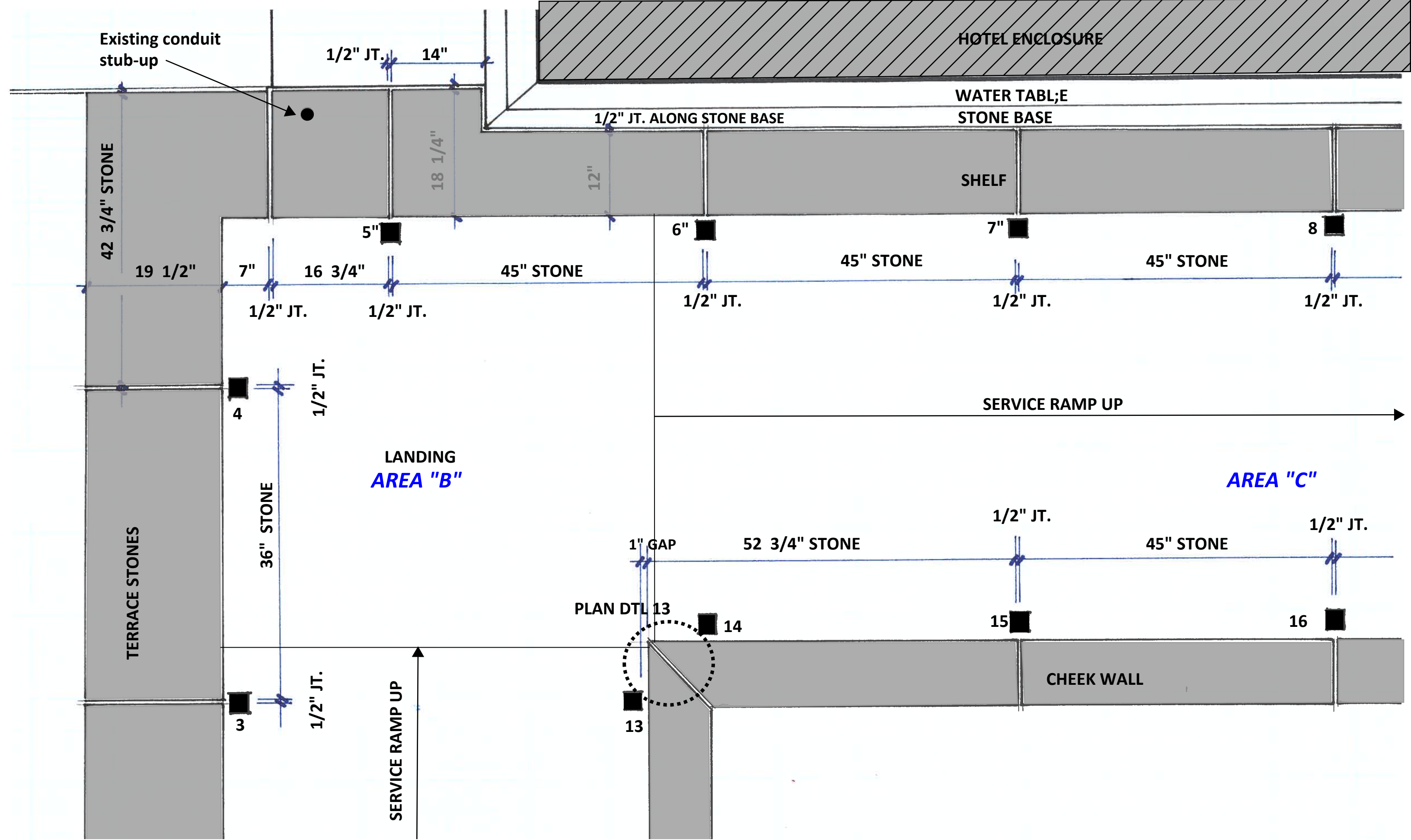

MCKINLEY RAMP HORIZONTAL STONES PLAN - AREA "B"

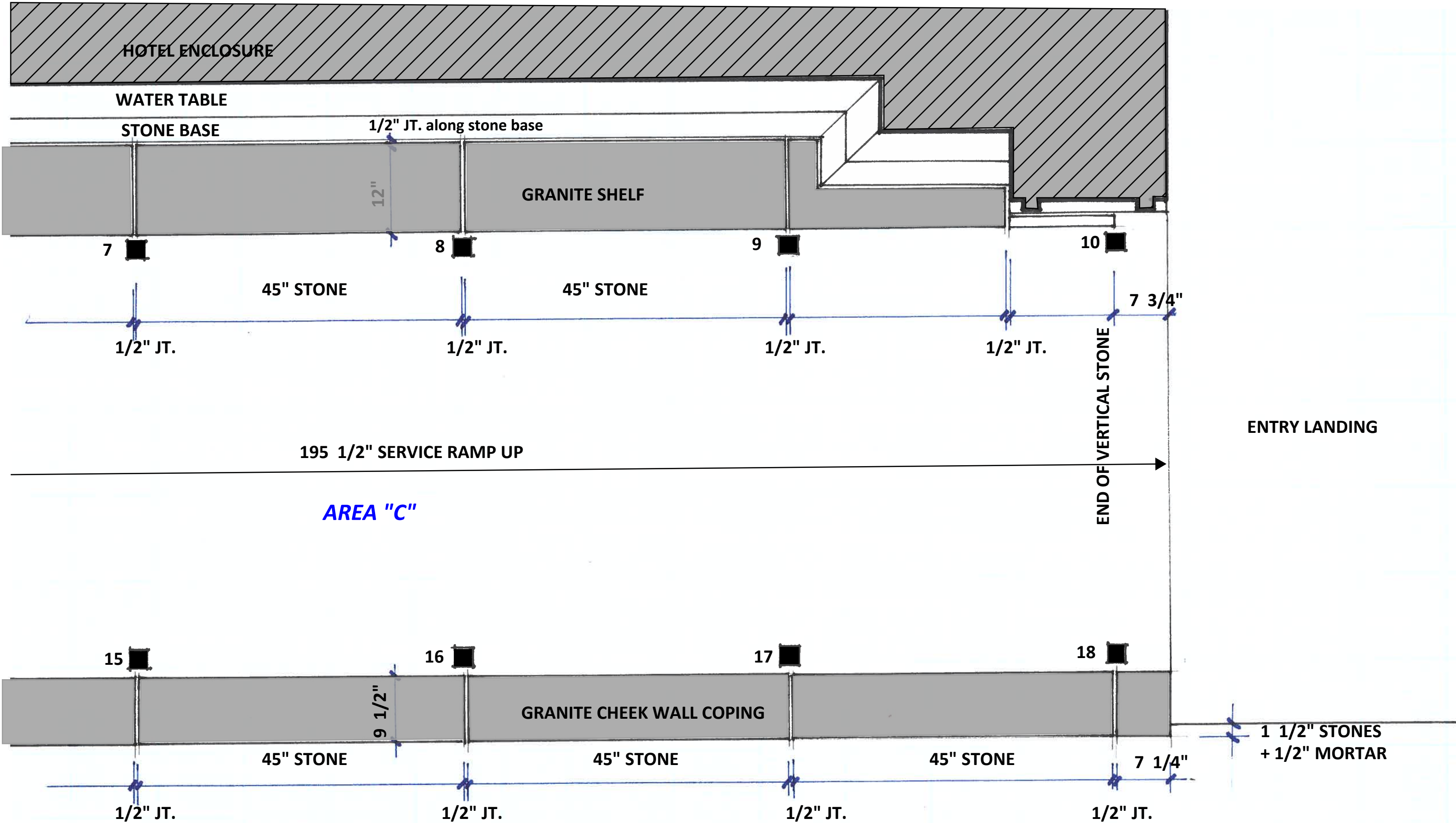

MCKINLEY RAMP HORIZONTAL STONES PLAN - AREA "C"

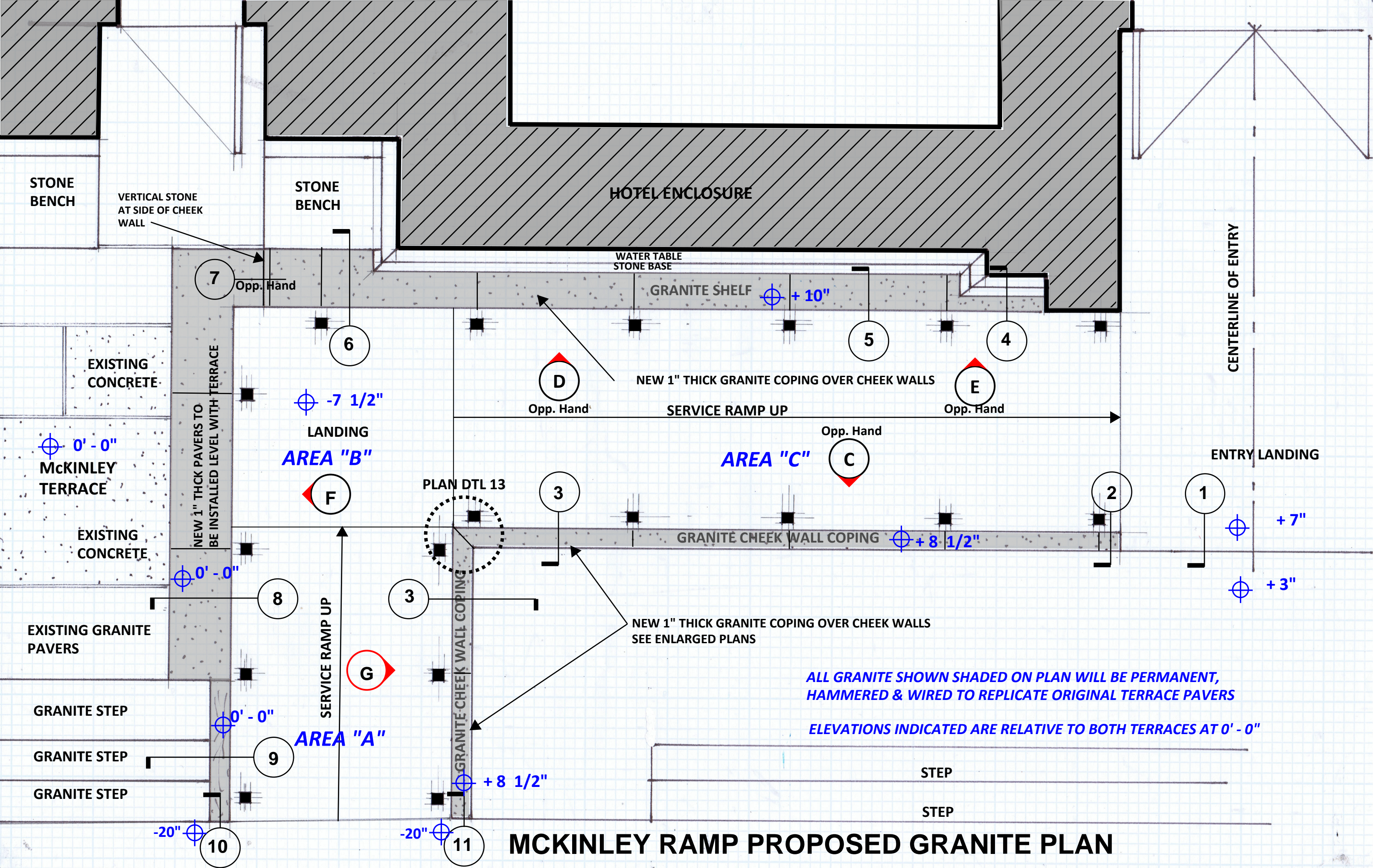

MCKINLEY RAMP PROPOSED GRANITE PLAN

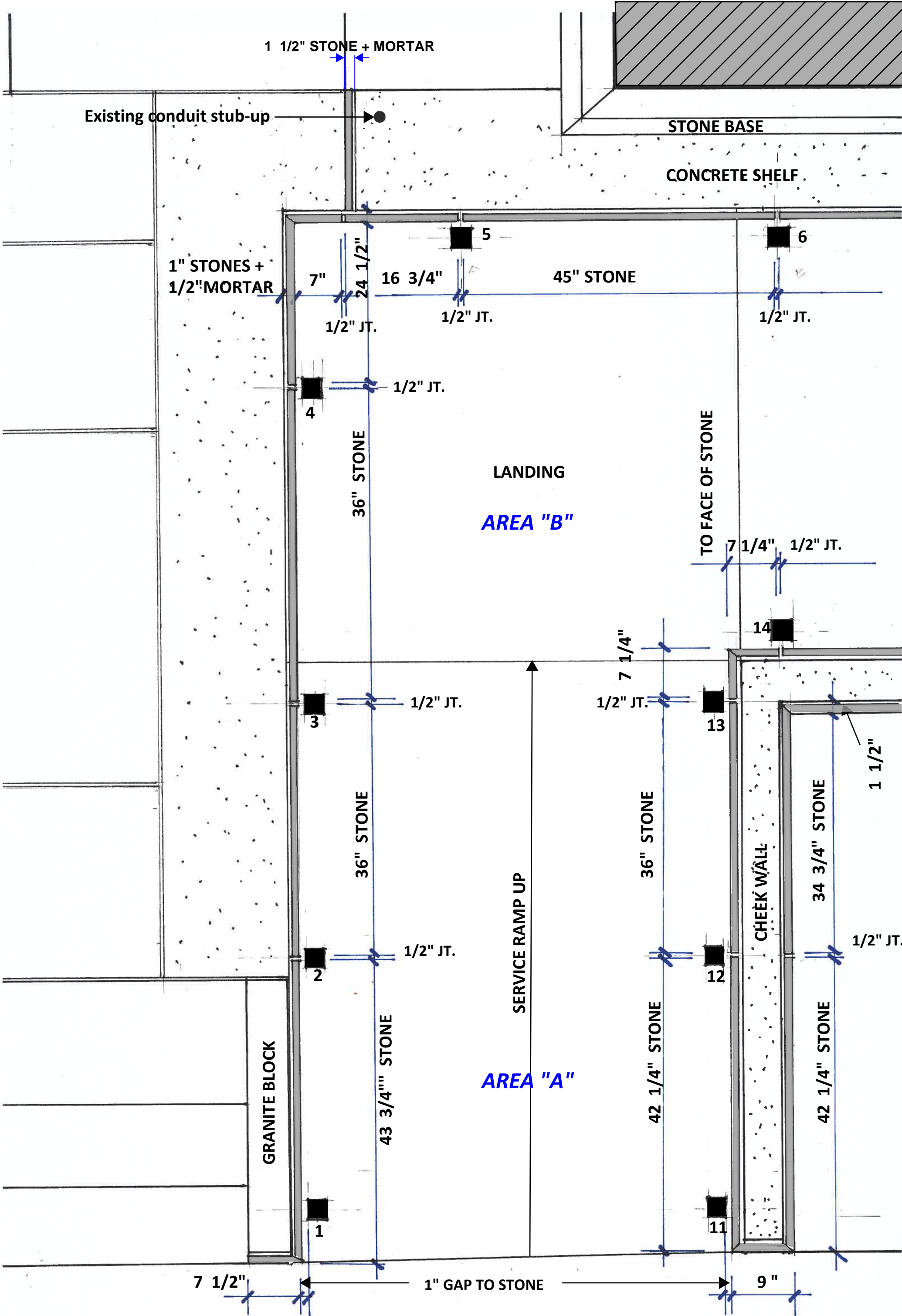

MCKINLEY RAMP VERTICAL STONES PLAN - AREA "A"

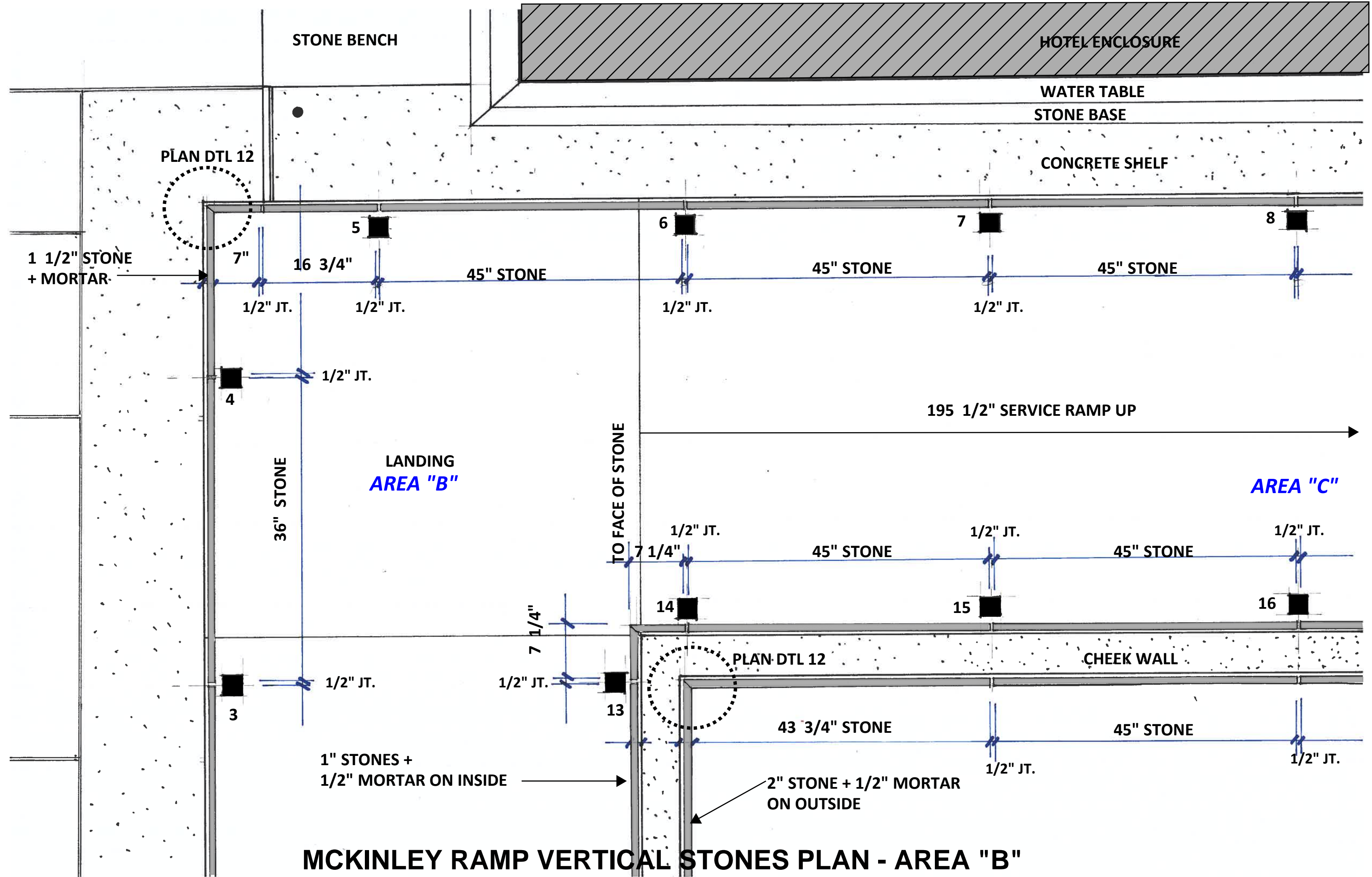

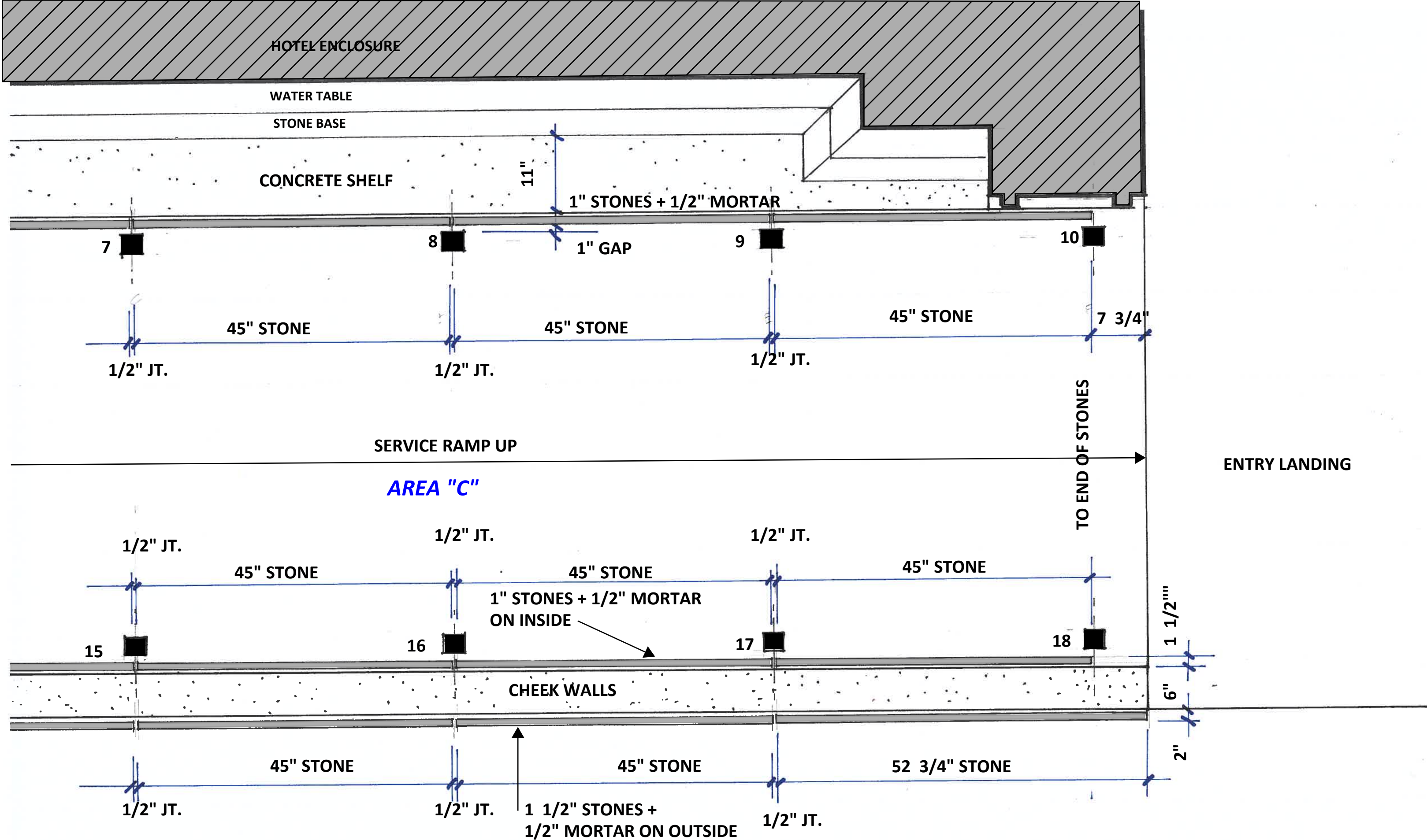

MCKINLEY RAMP VERTICAL STONES PLAN - AREA "C"

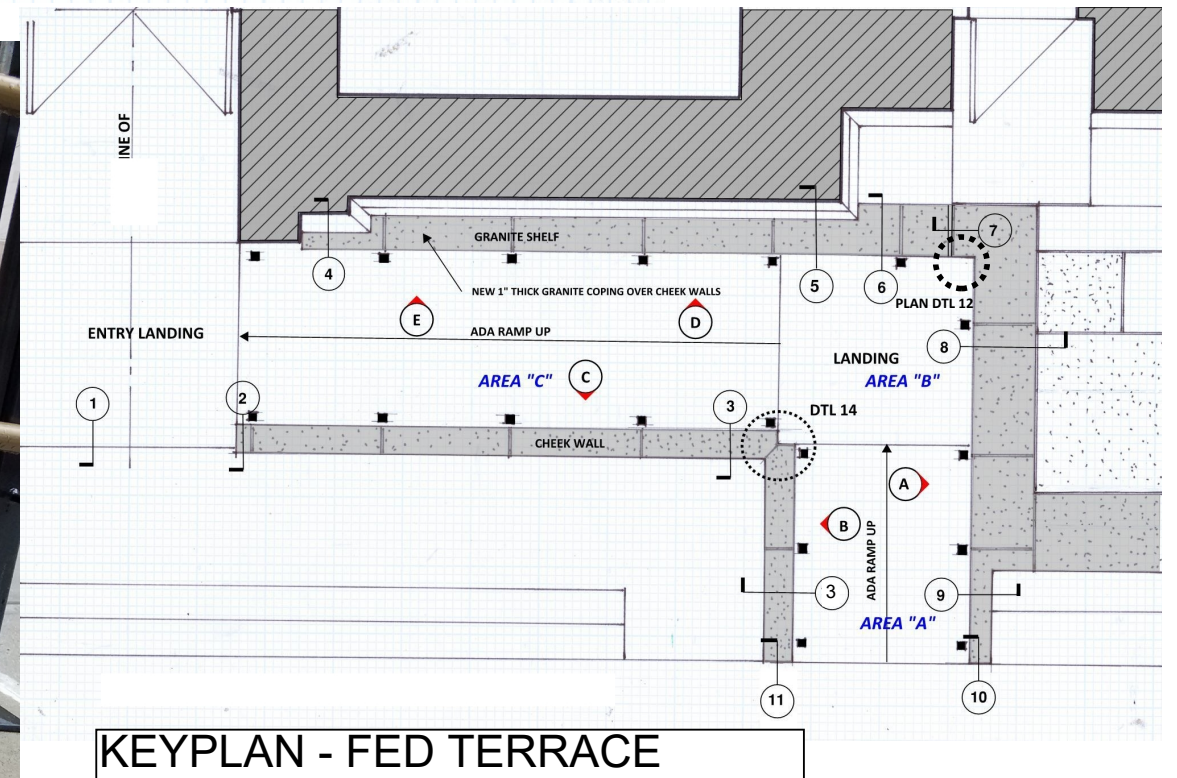
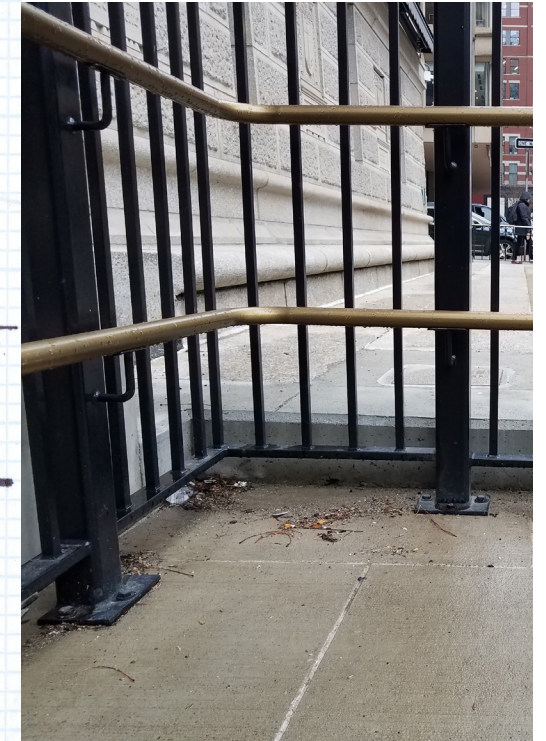
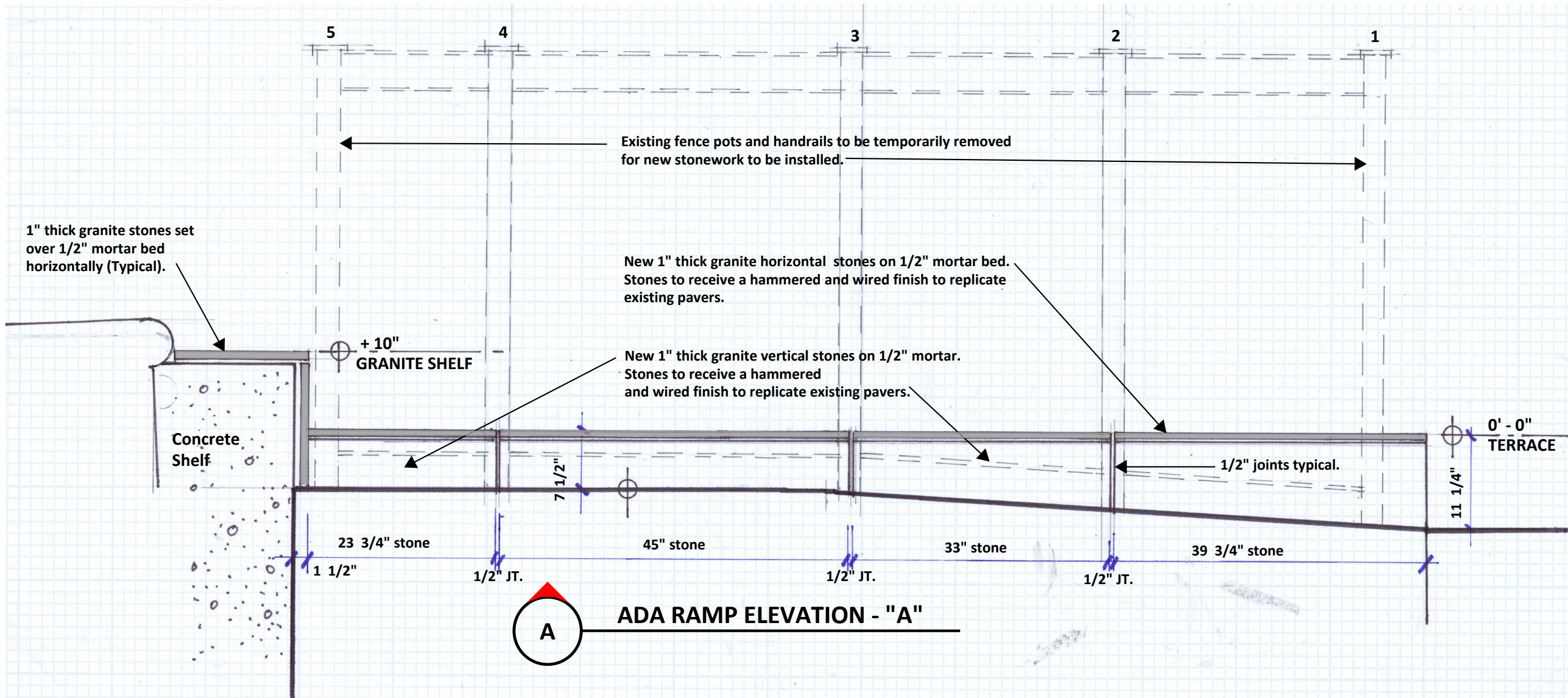

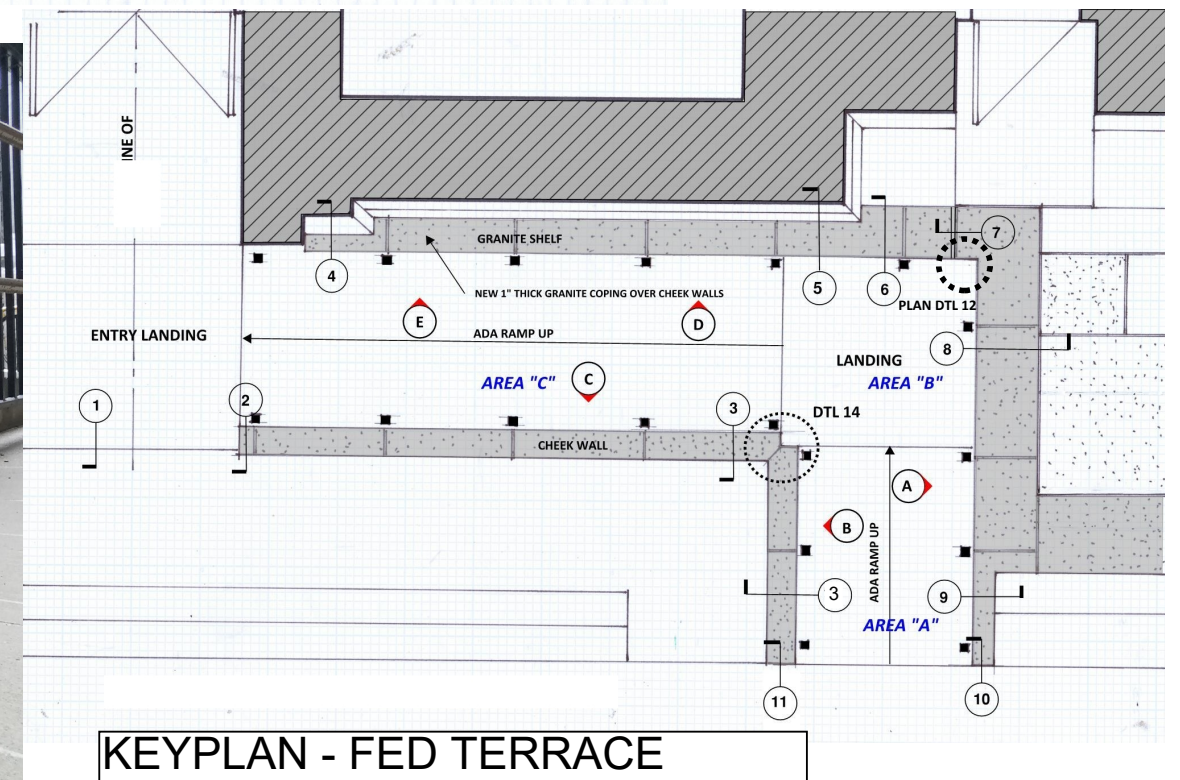
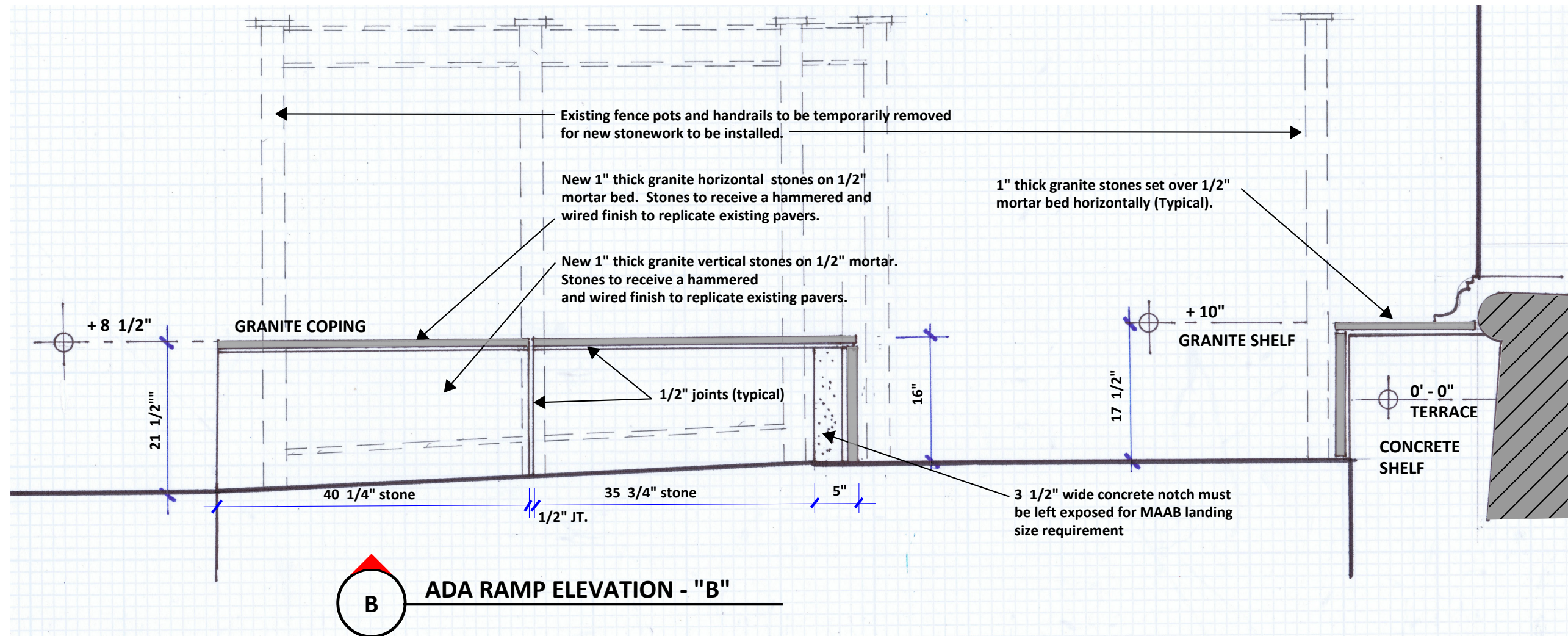

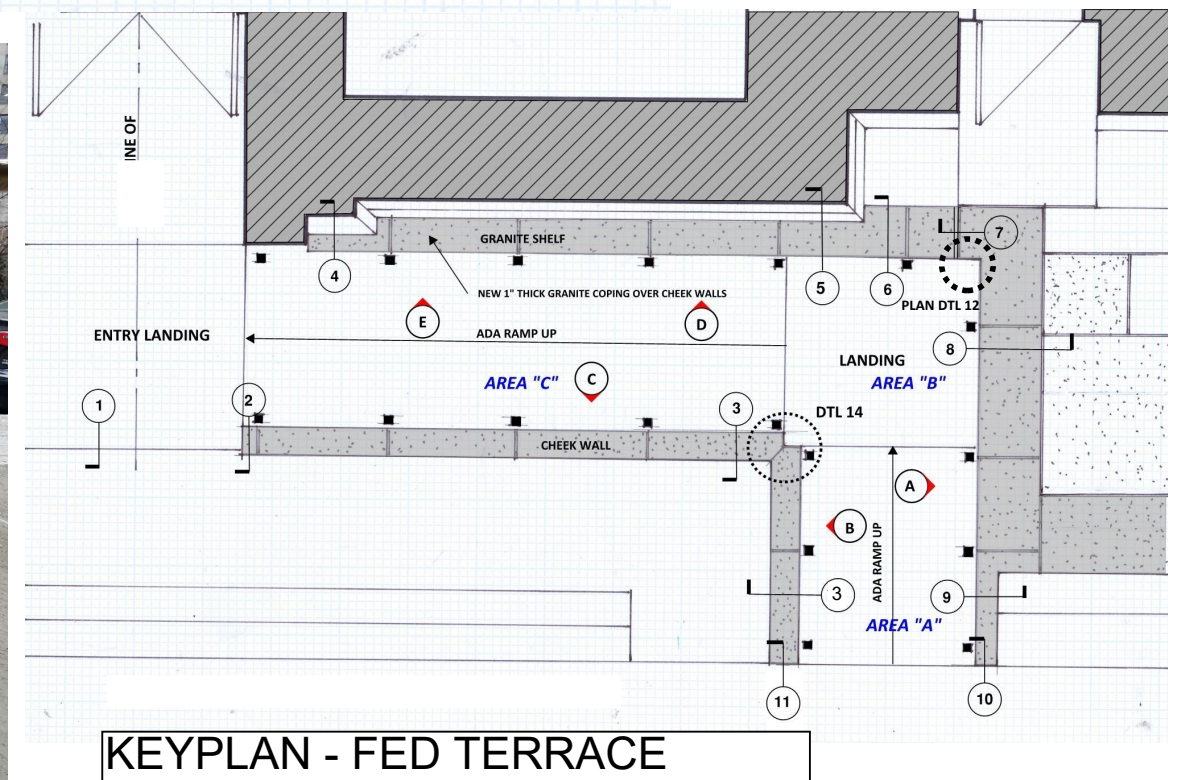
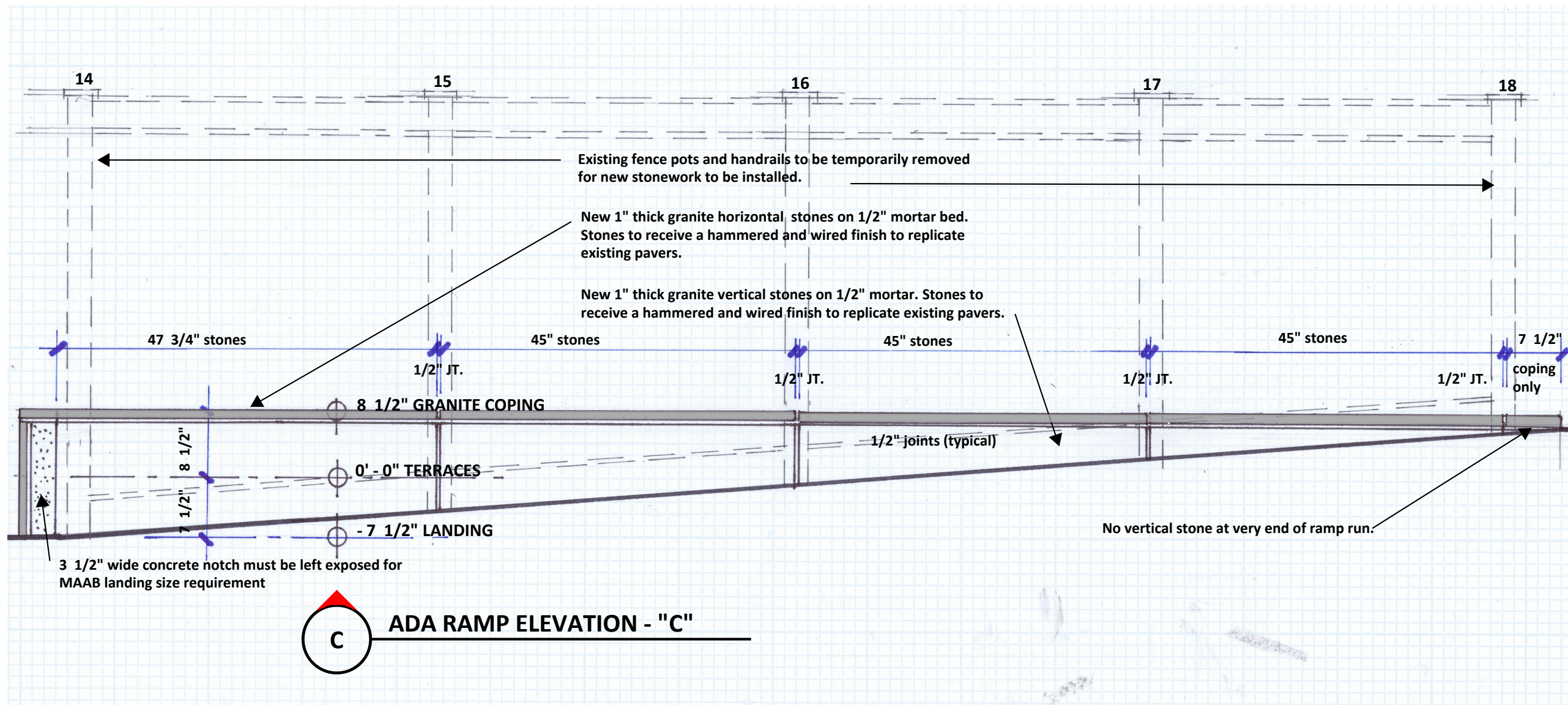

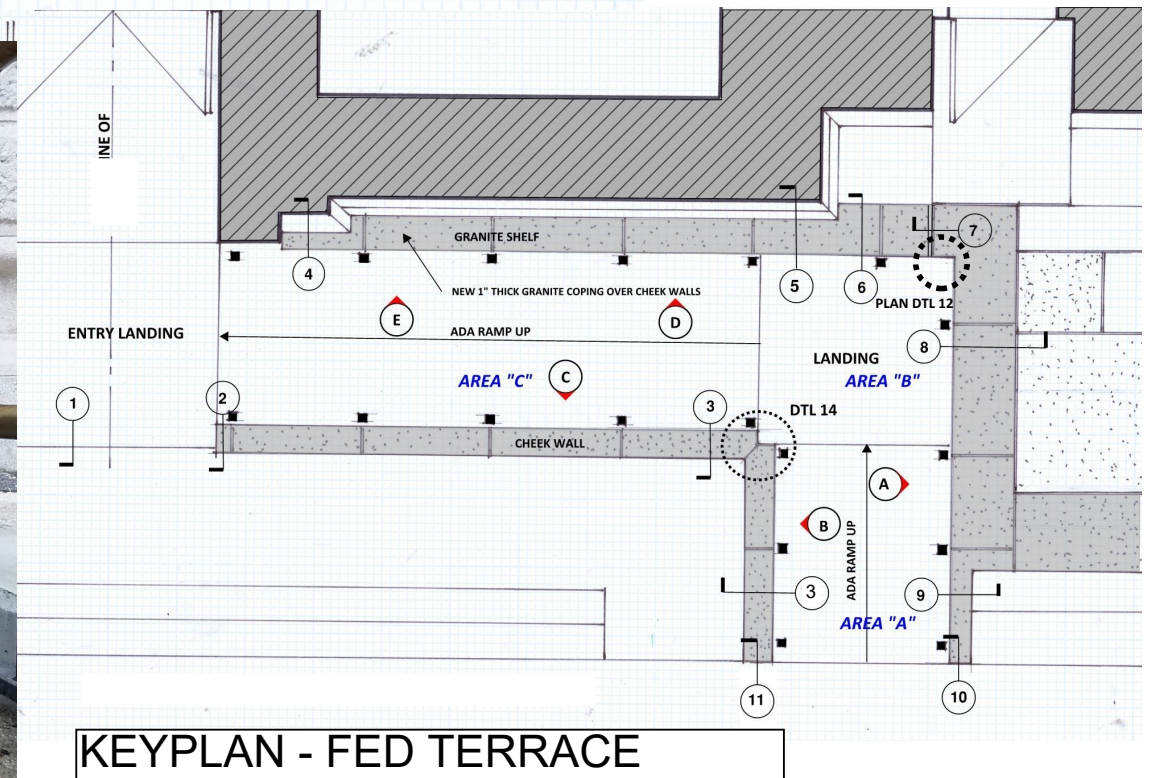
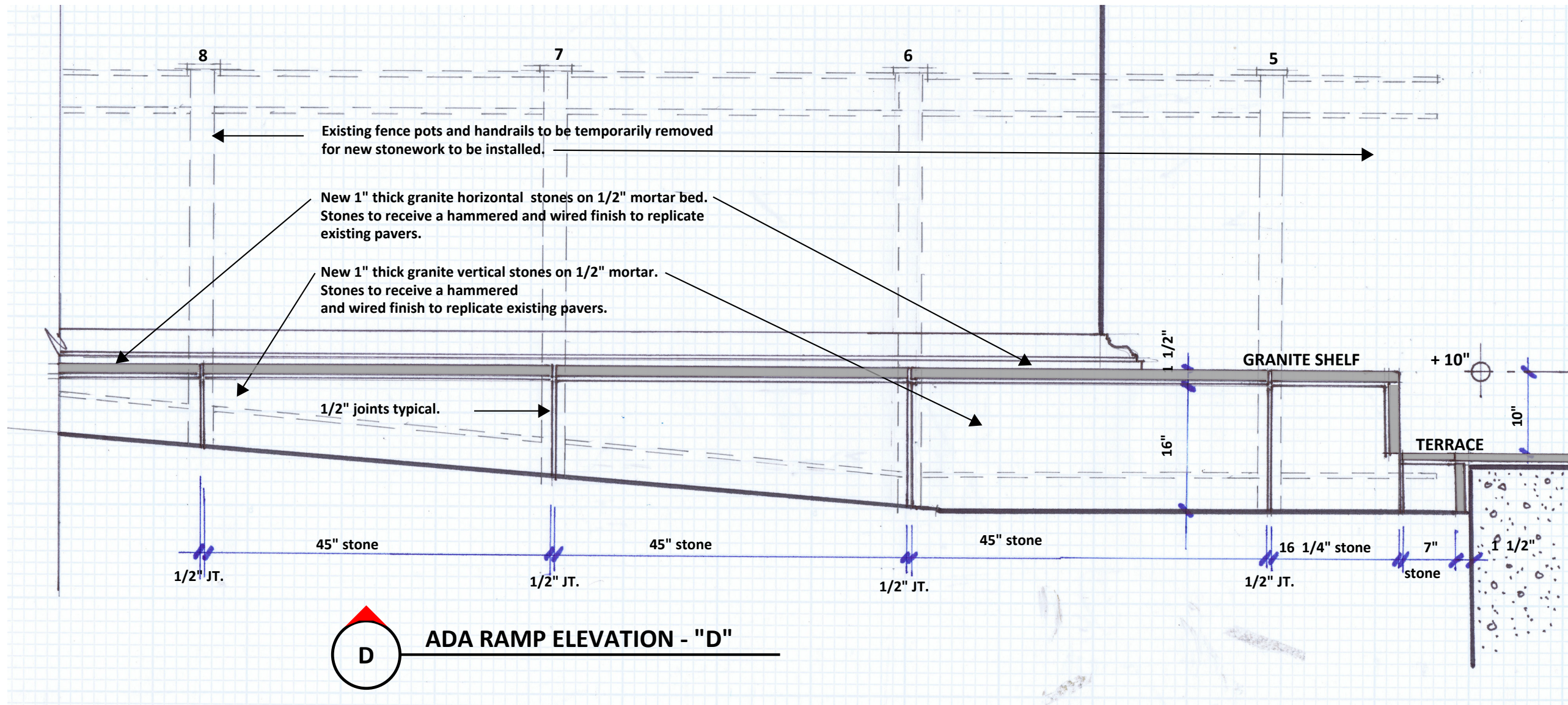

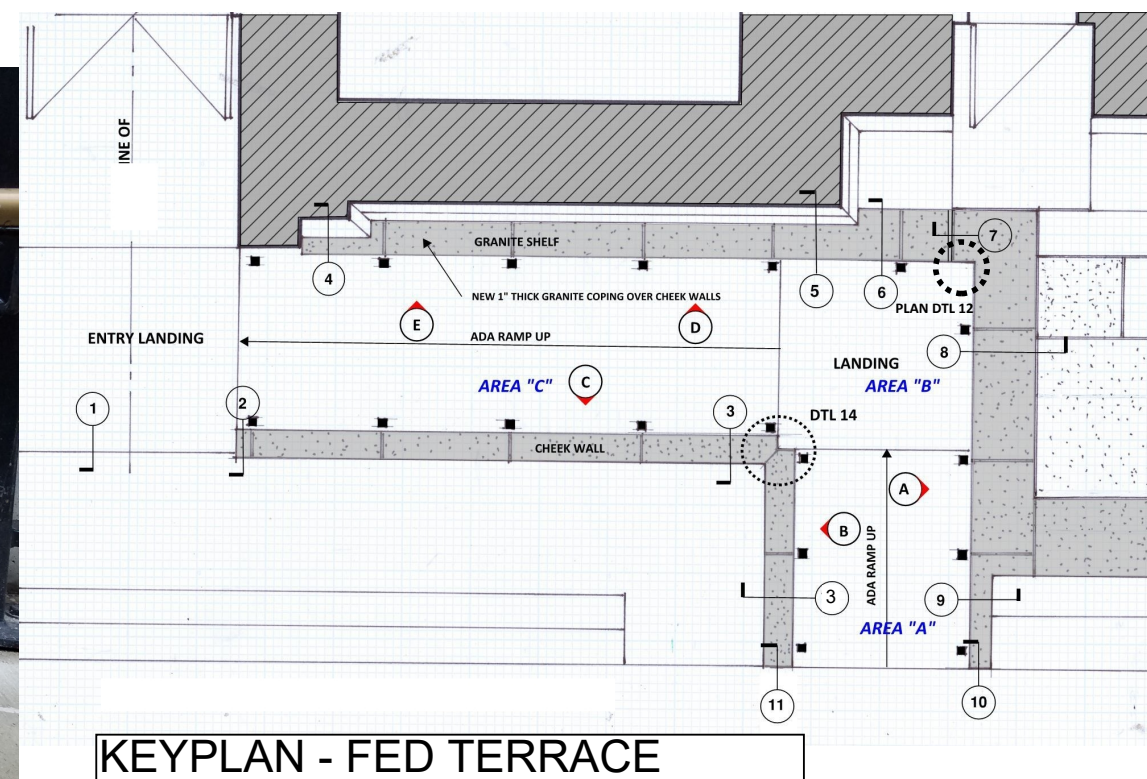
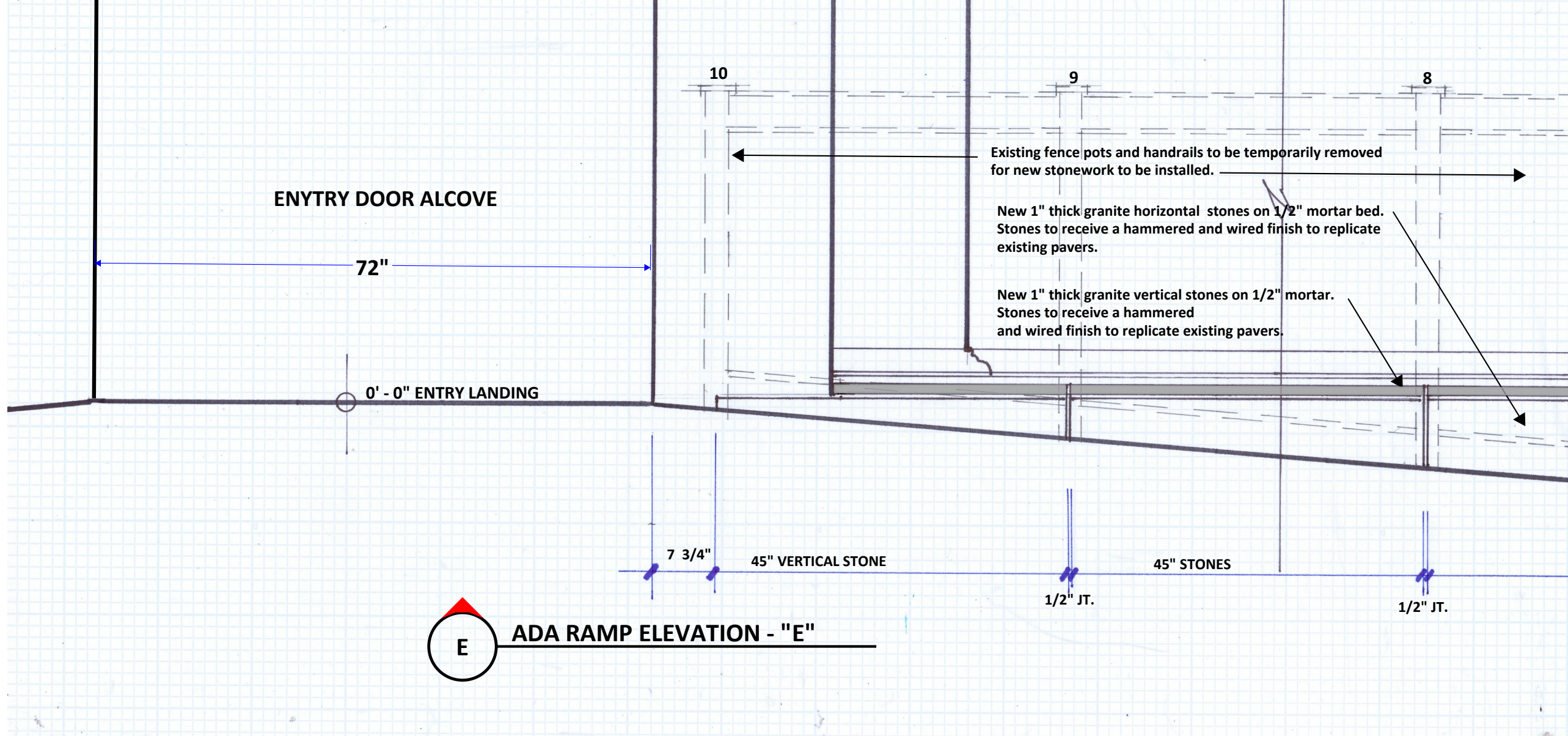

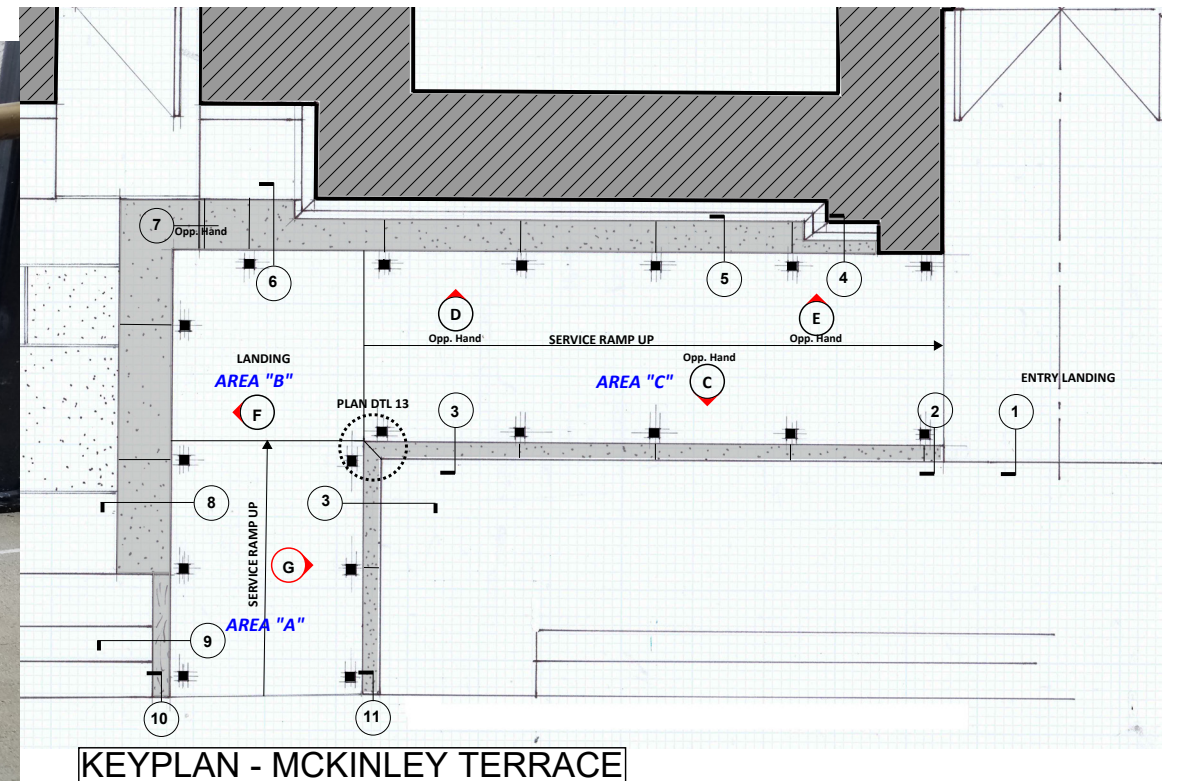
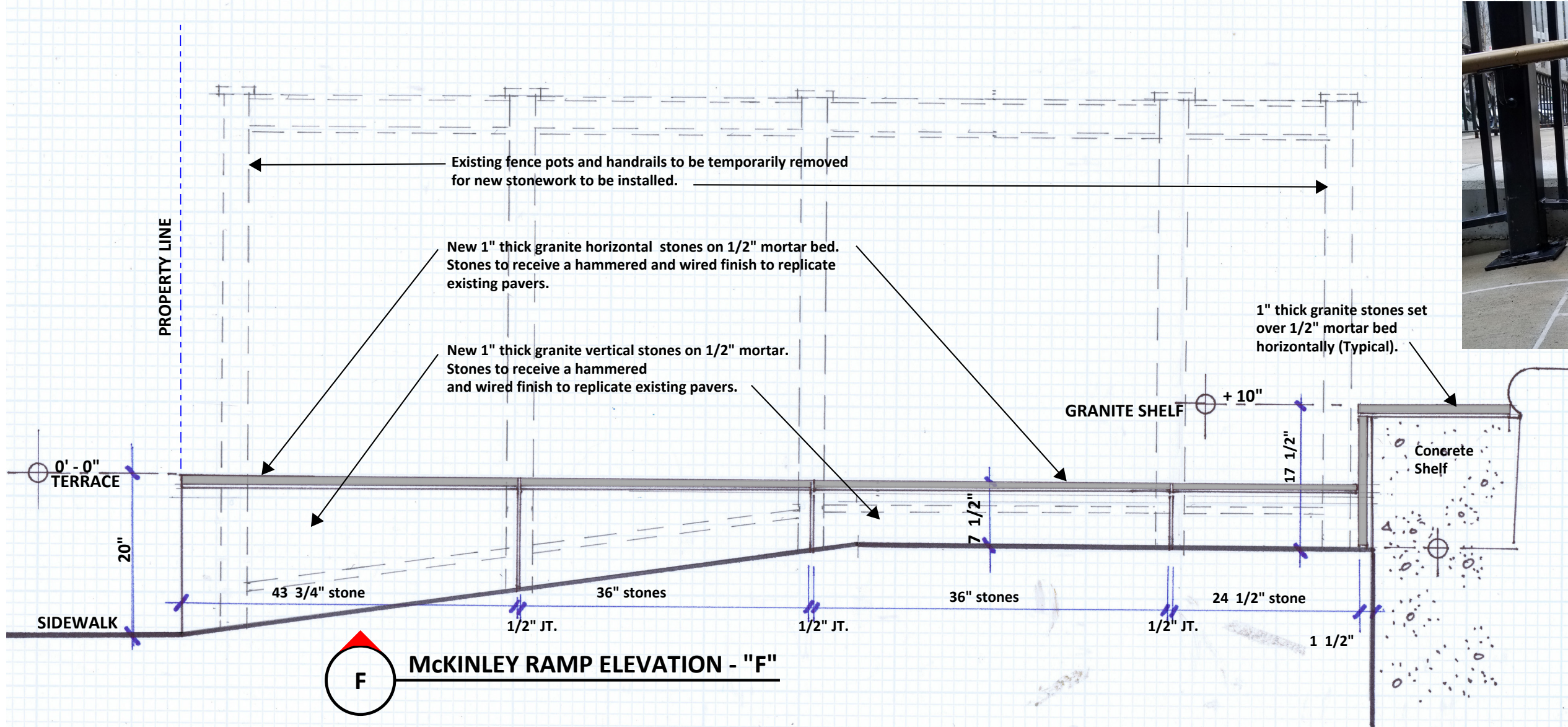

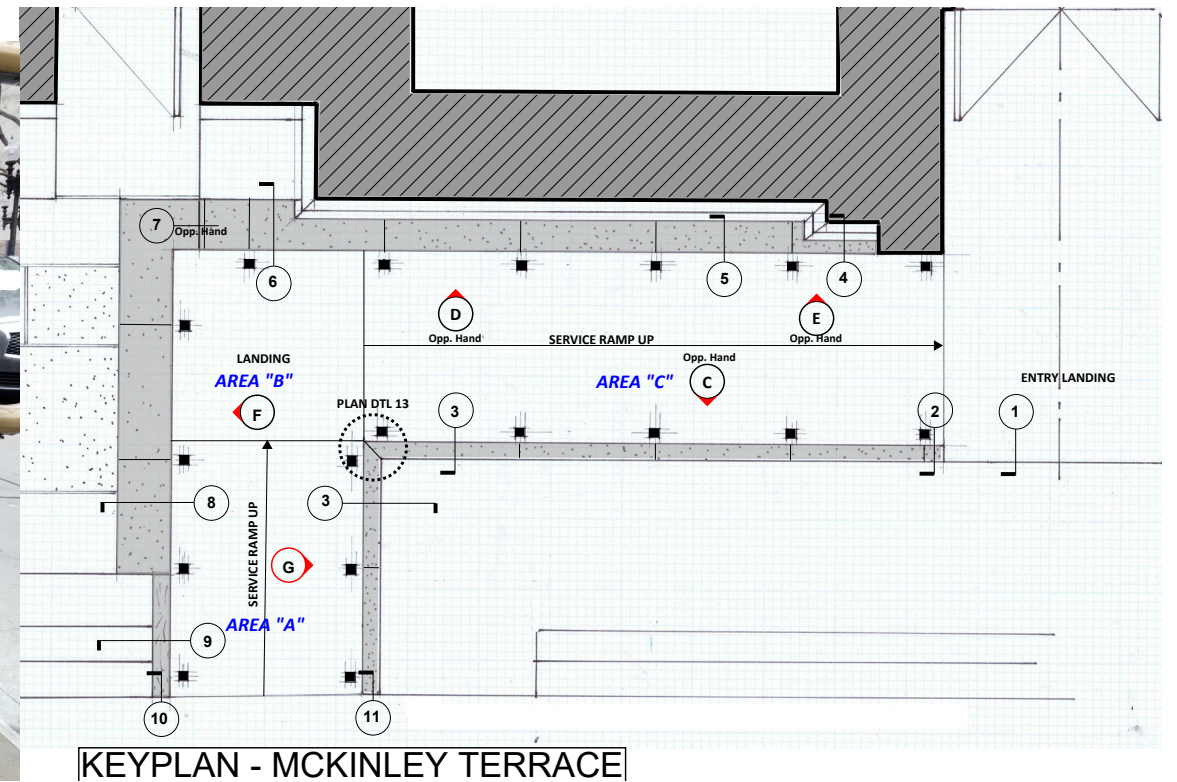
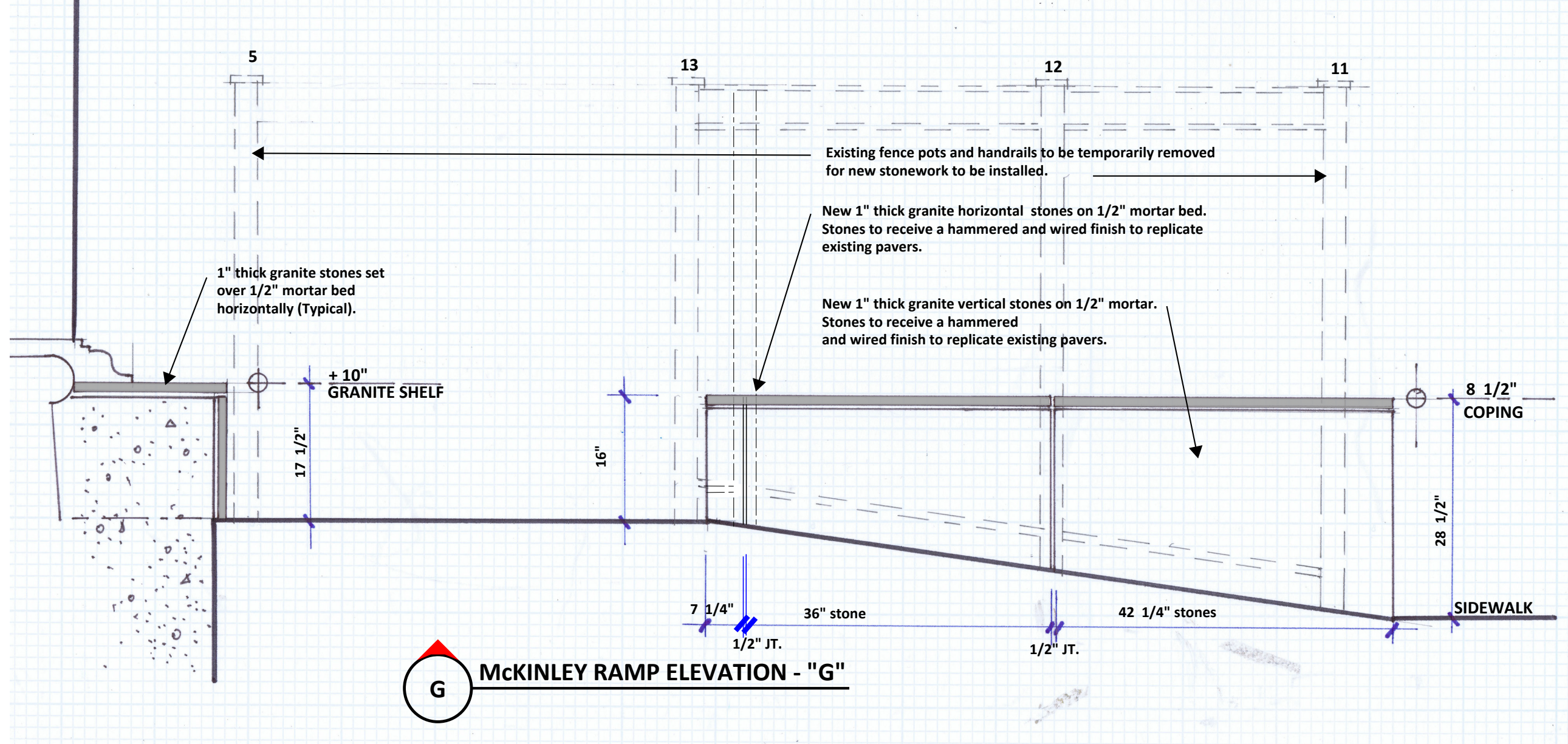

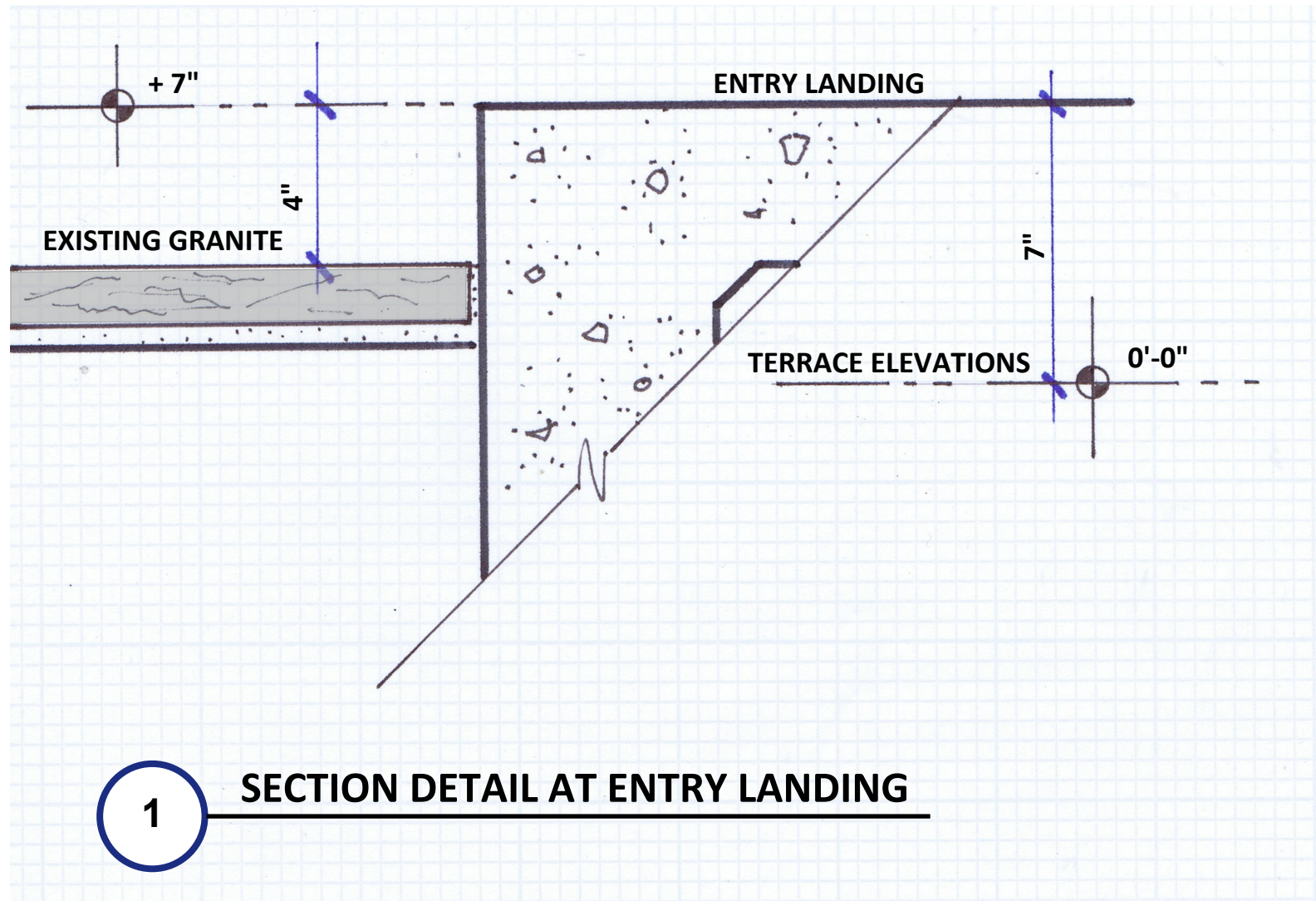

1 SECTION DETAIL AT ENTRY LANDING

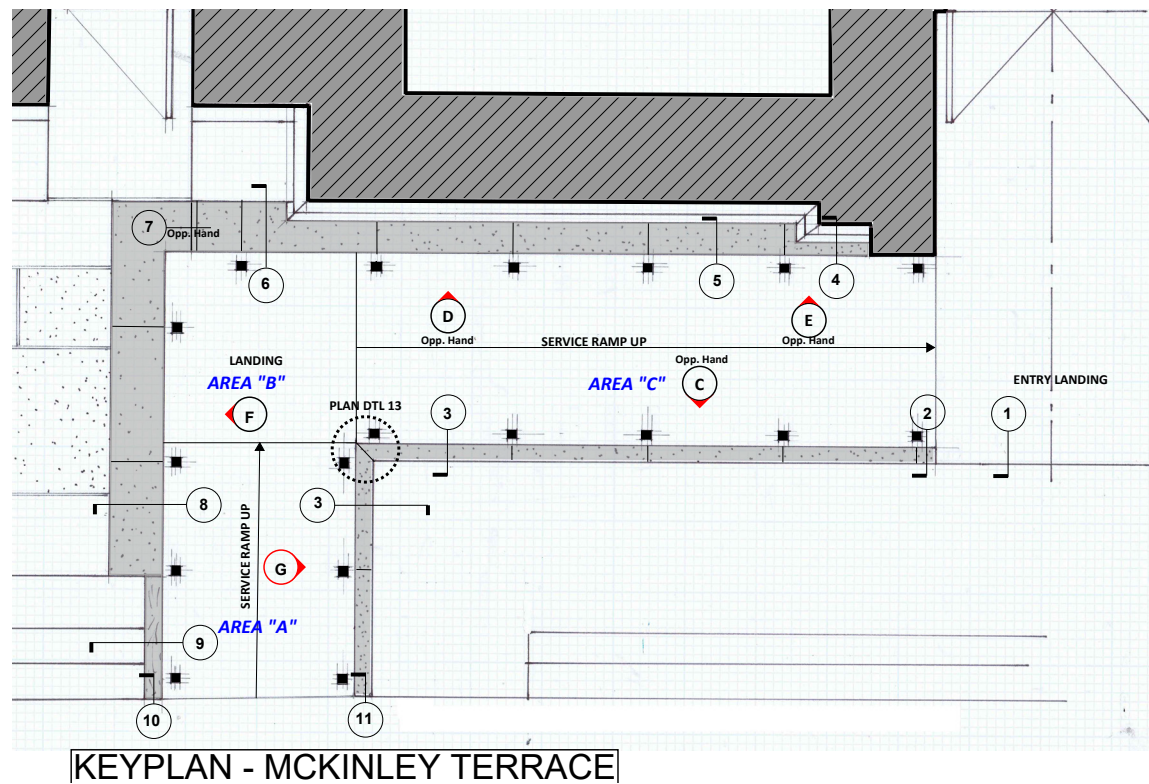

KEYPLAN - MCKINLEY TERRACE



3"x3" fence posts as shown on plan shall be temporarily removed for stonework.

1" thick granite stones set over 1/2" mortar bed horizontally (Typical).

1" thick vertical granite stones on 1/2" mortar. See vertical stone plans for vertical stone thicknesses on 1/2" mortar.

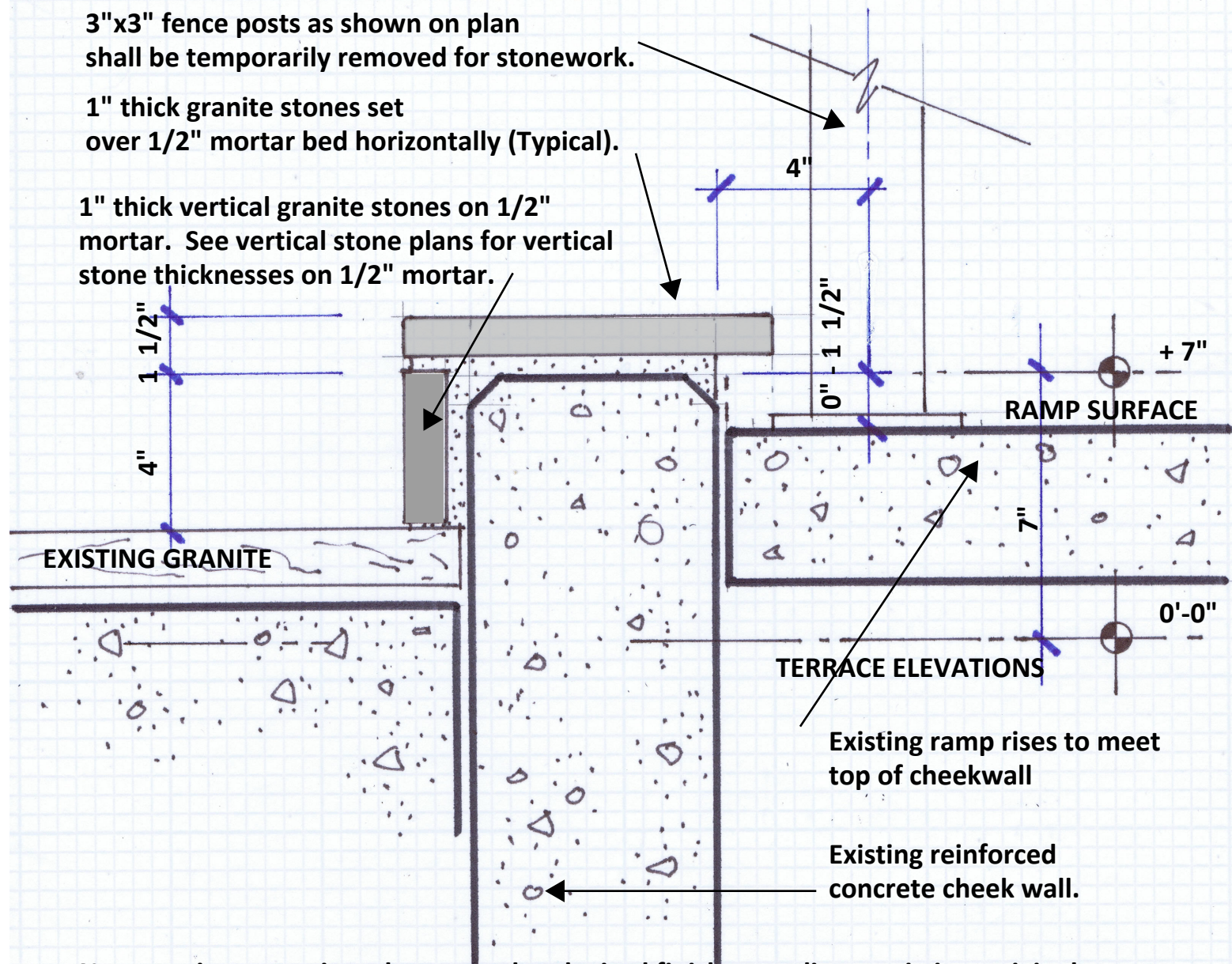

New granite to receive a hammered and wired finish to replicate existing, original Fed & McKinley terrace stones.

2

SECTION DETAIL AT CHEEK WALL

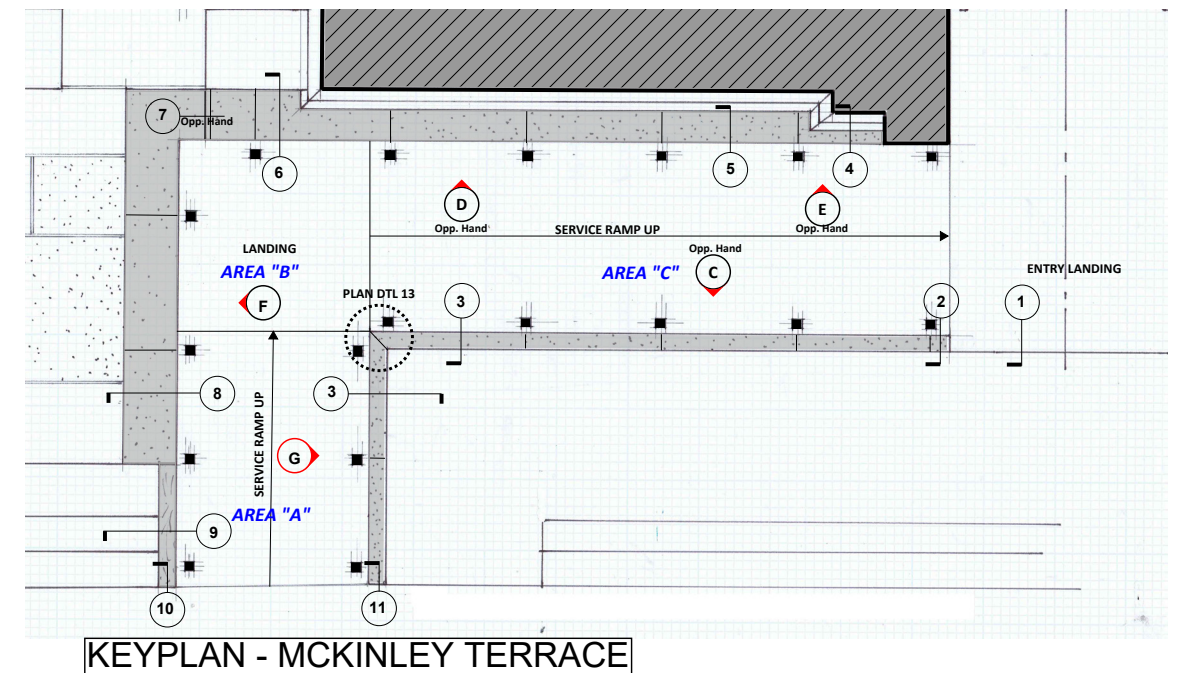

KEYPLAN - MCKINLEY TERRACE

3"x3" fence posts as shown on plan shall be temporarily removed for stonework.

1" thick granite stones set over 1/2" mortar bed horizontally (Typical).

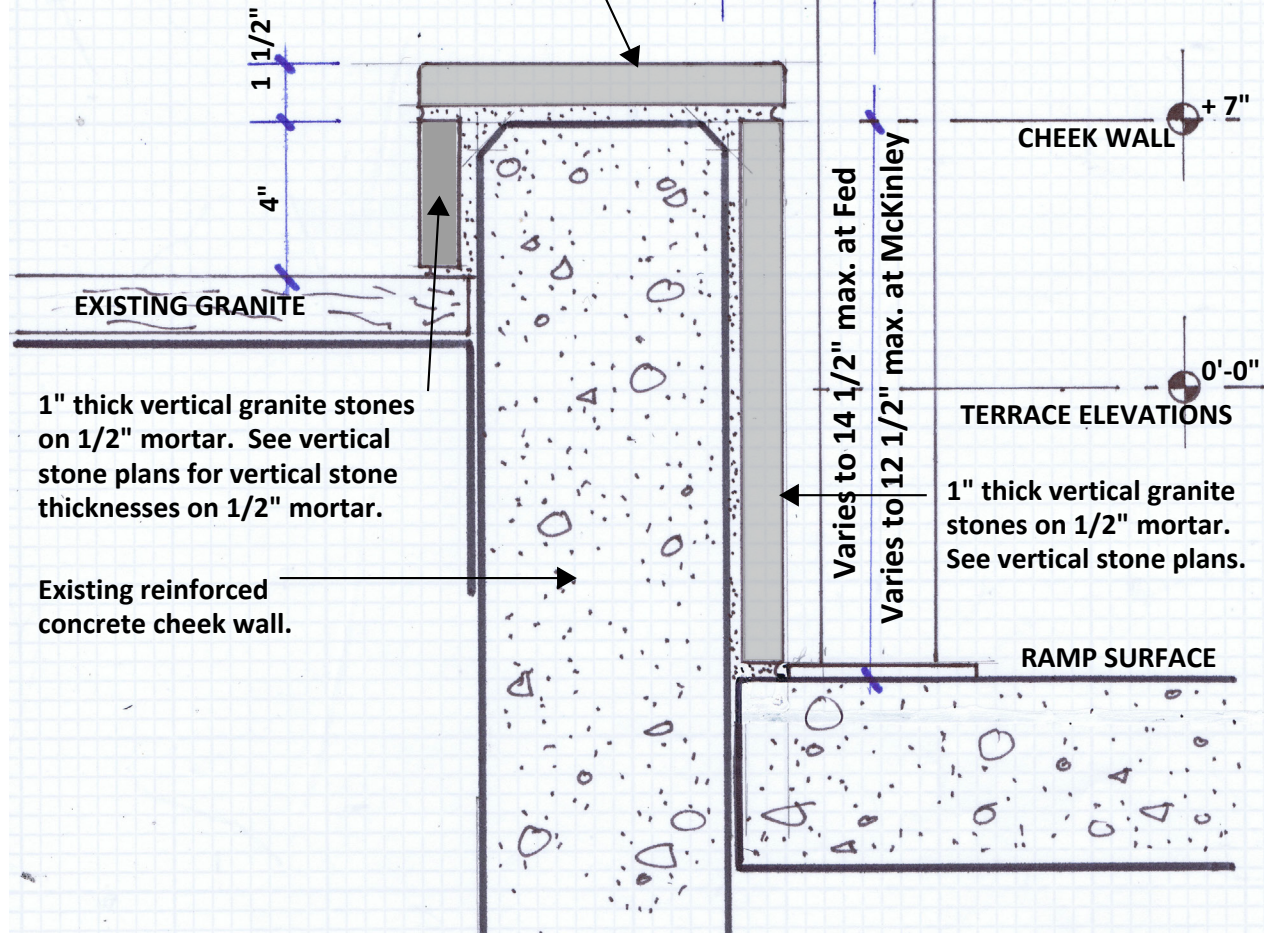

1" thick vertical granite stones on 1/2" mortar. See vertical stone plans for vertical stone thicknesses on 1/2" mortar.

Existing reinforced concrete cheek wall.

New granite to receive a hammered and wired finish to replicate existing, original Fed & McKinley terrace stones.

3 SECTION DETAIL AT CHEEK WALL

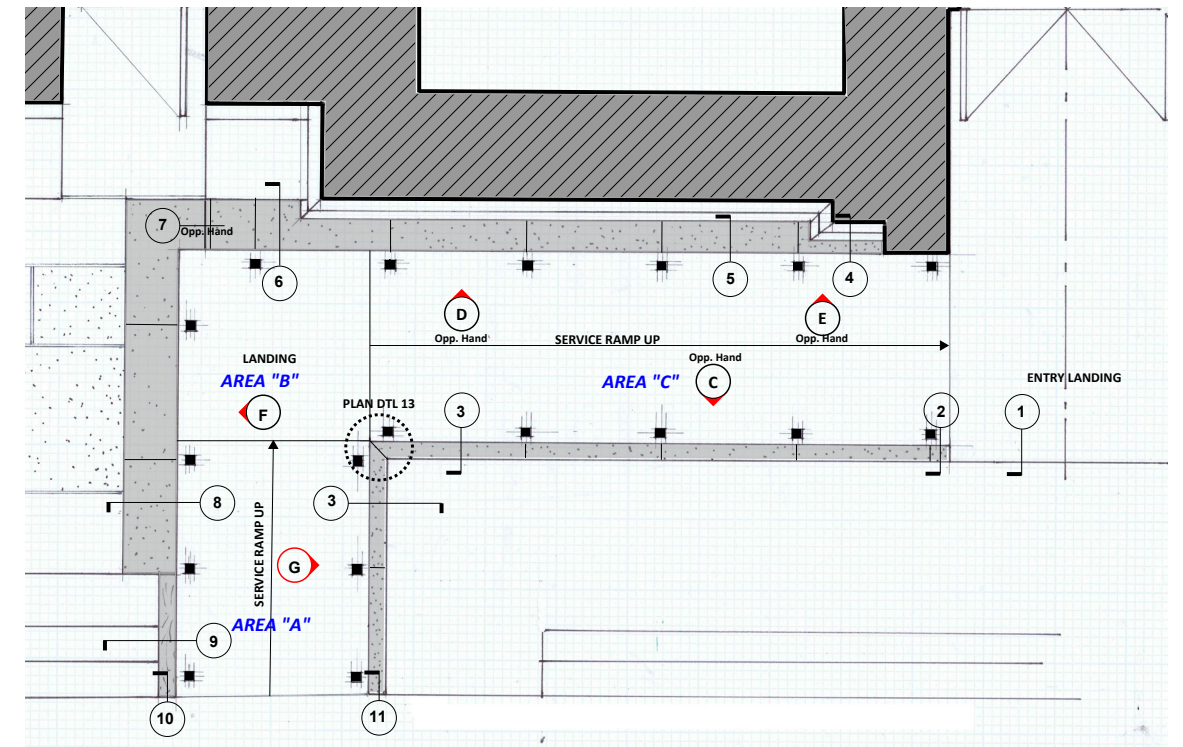

KEYPLAN - MCKINLEY TERRACE

3"x3" fence posts as show on plan shall be temporarily removed for stonework.

1" thick granite stones set over 1/2" mortar bed horizontally (Typical).

1" thick vertical granite stones on 1/2" mortar. See vertical stone plans.

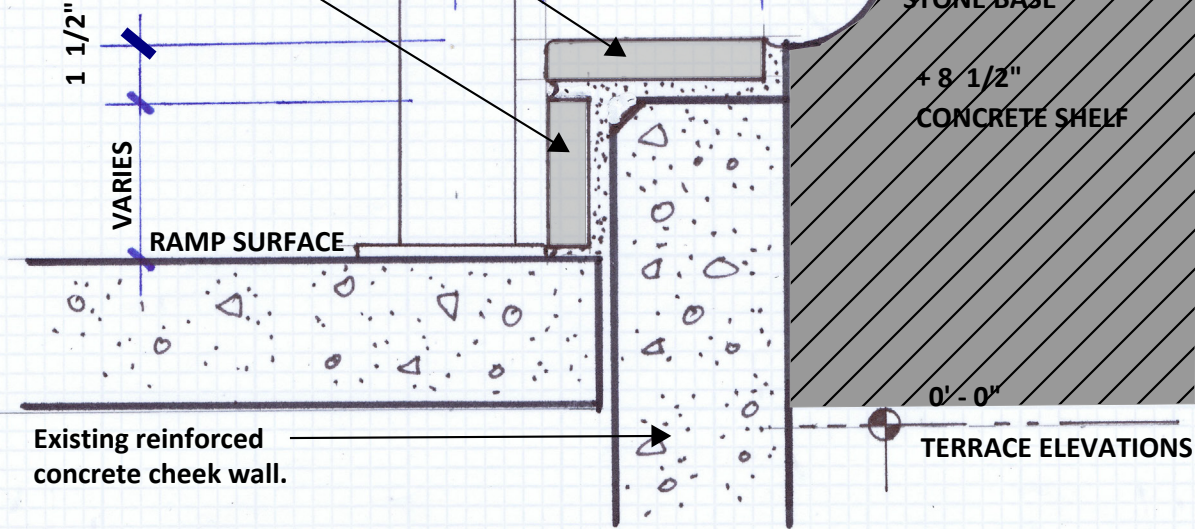

New granite to receive a hammered and wired finish to replicate existing, original Fed & McKinley terrace stones.

4 SECTION DETAIL AT CONCRETE SHELF

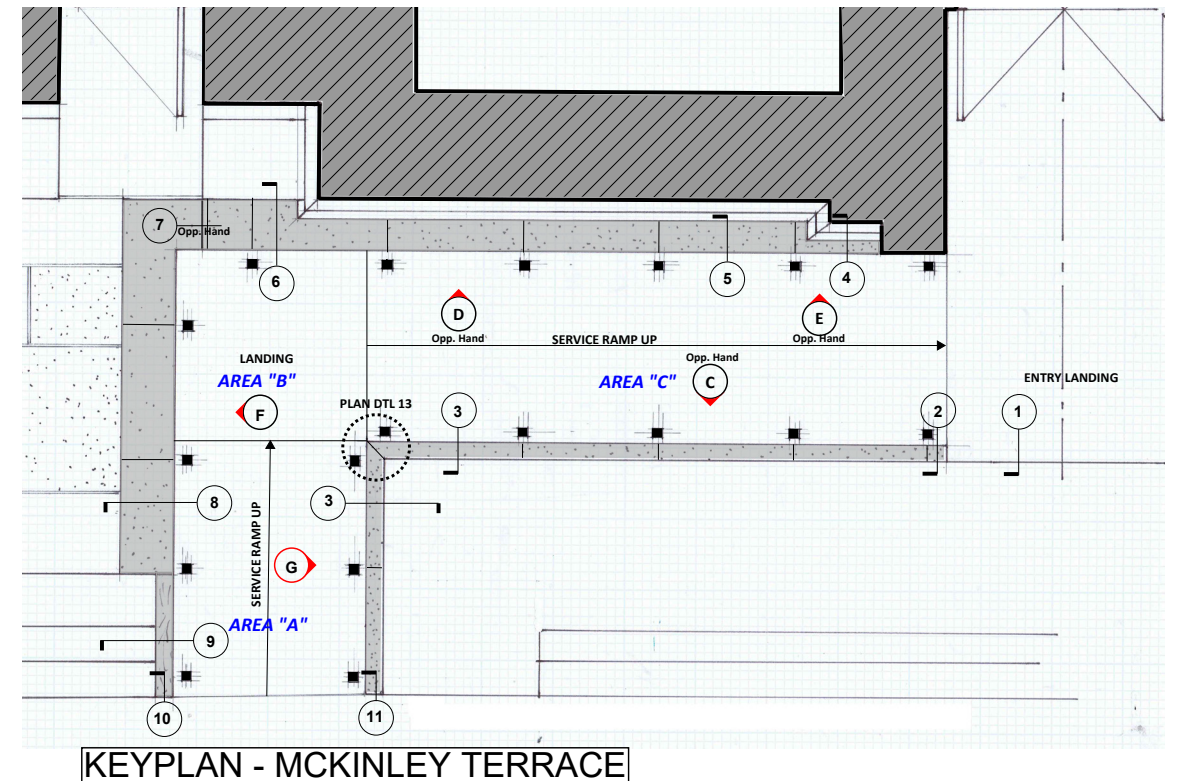

KEYPLAN - MCKINLEY TERRACE

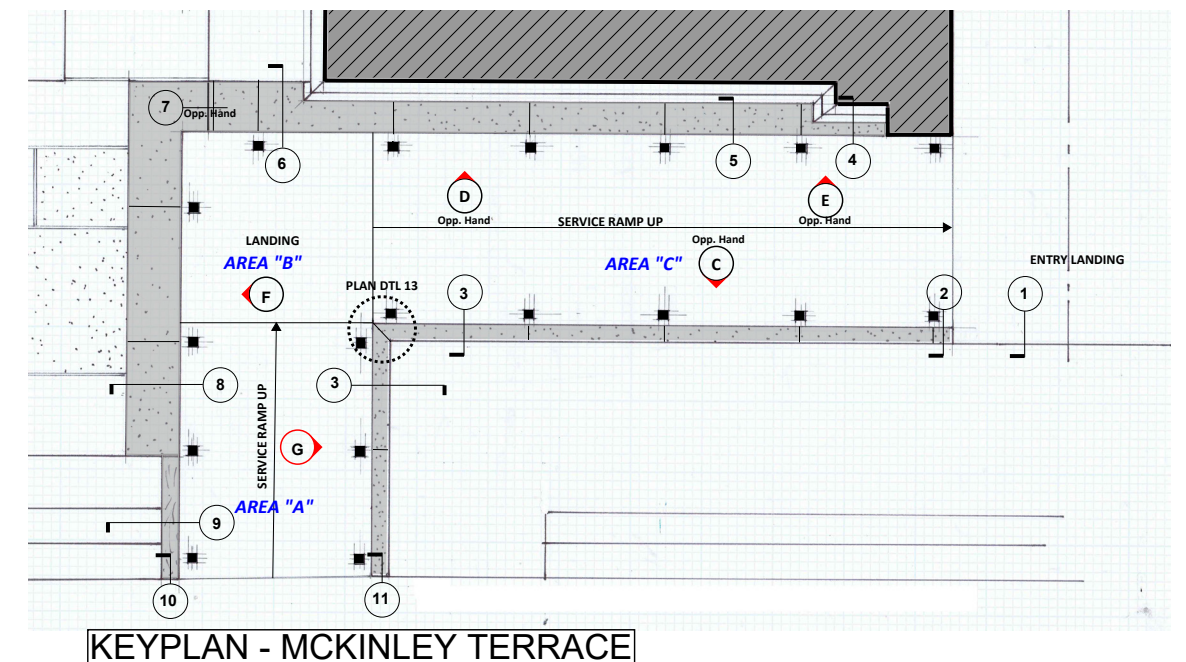
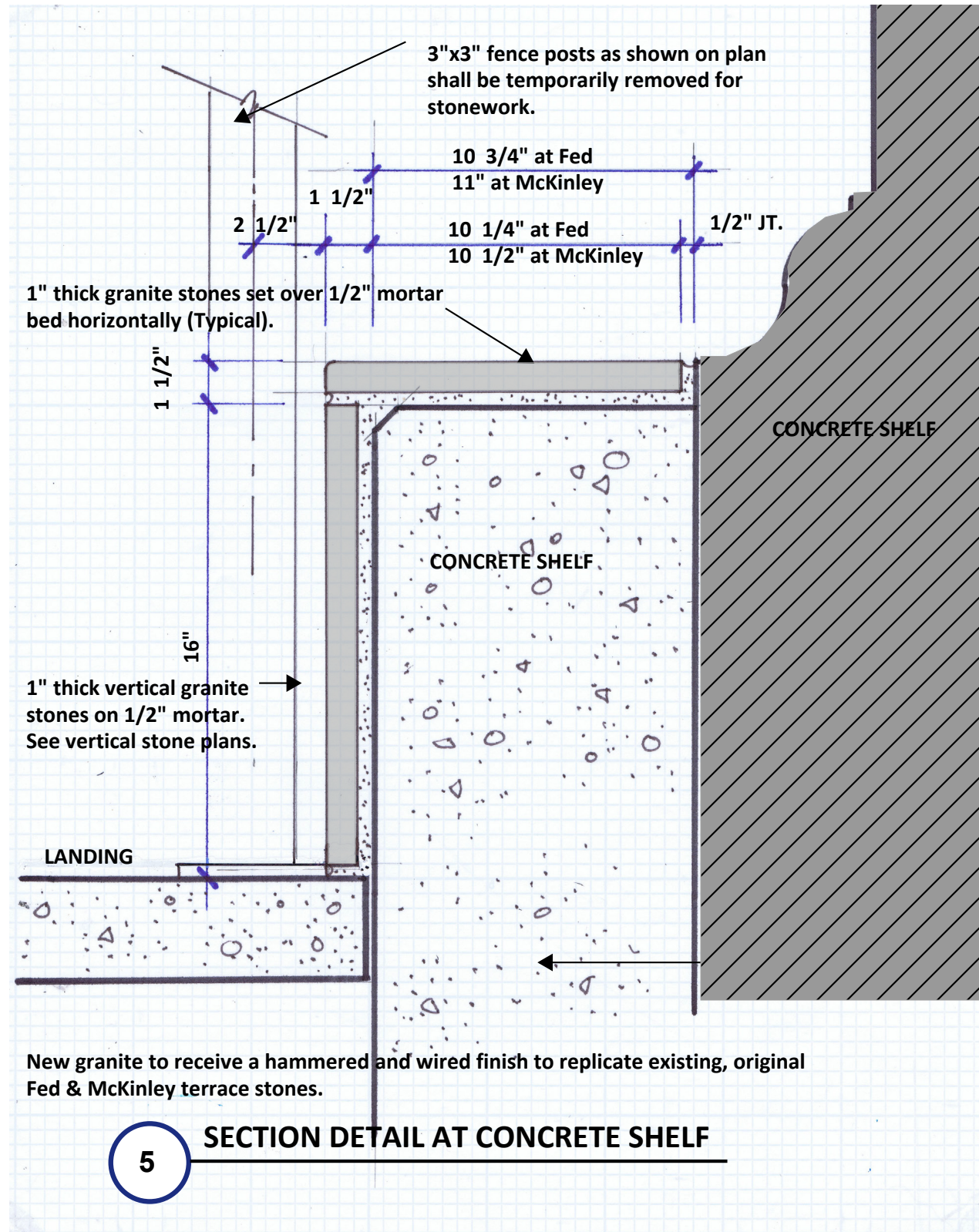

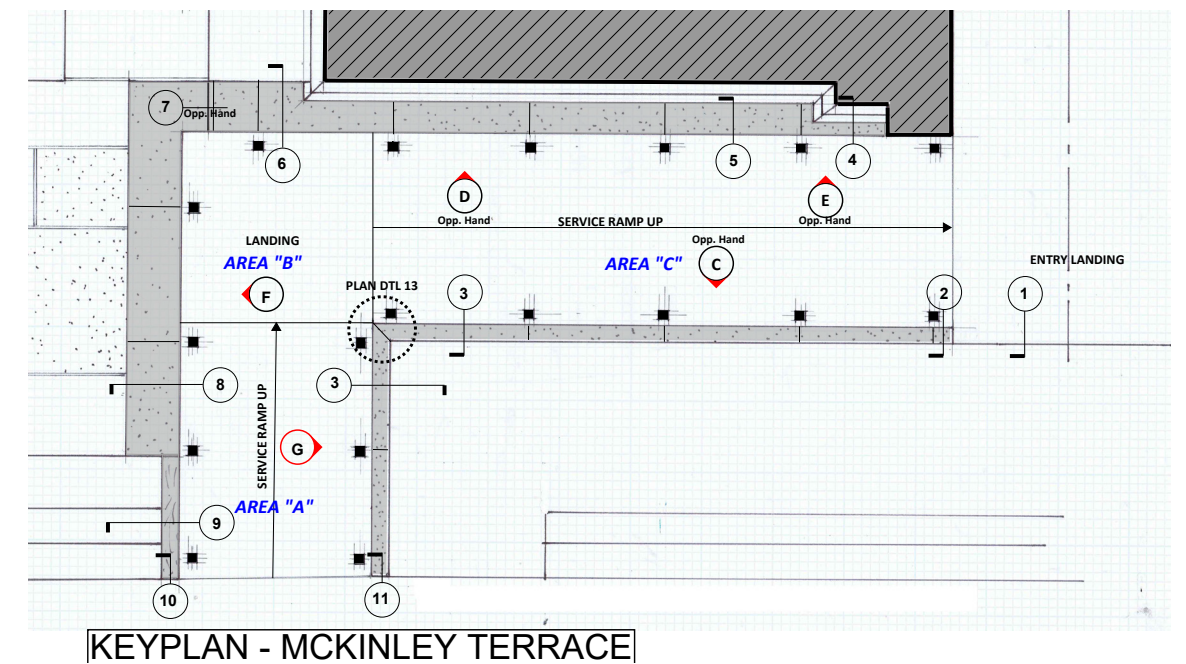
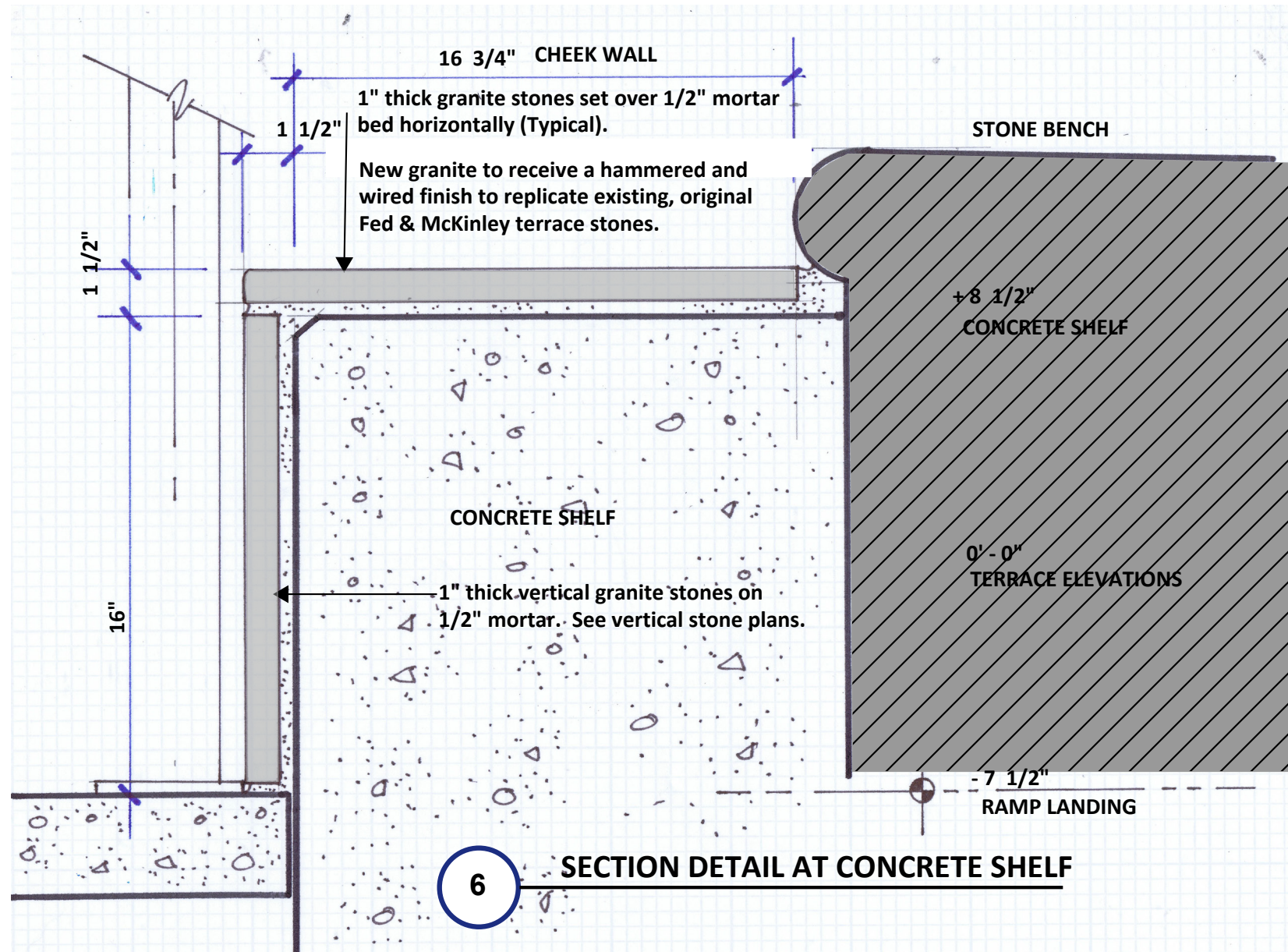

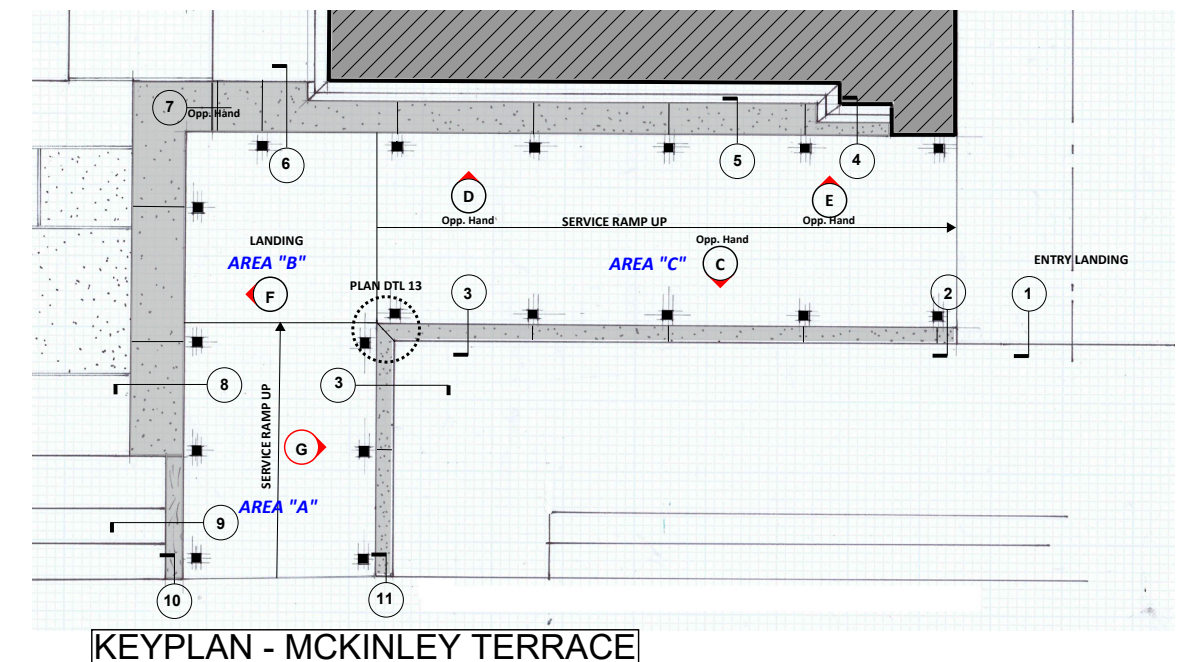
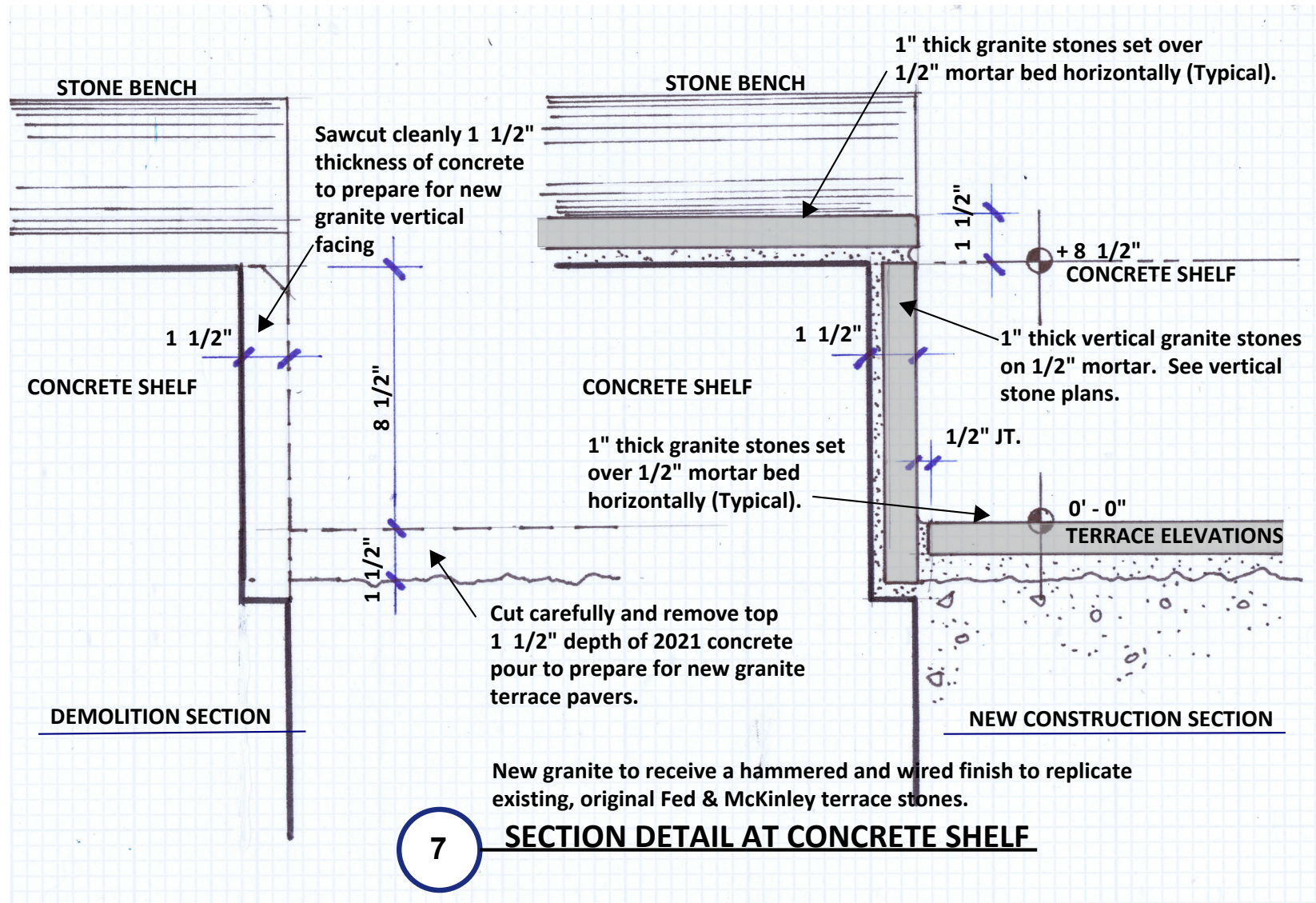

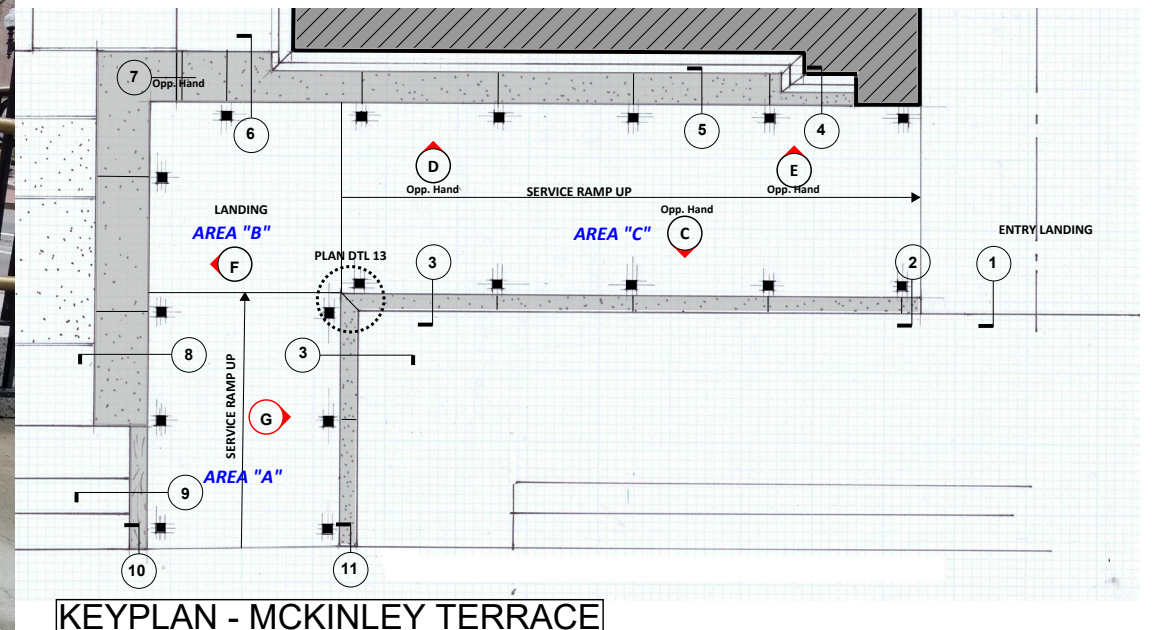
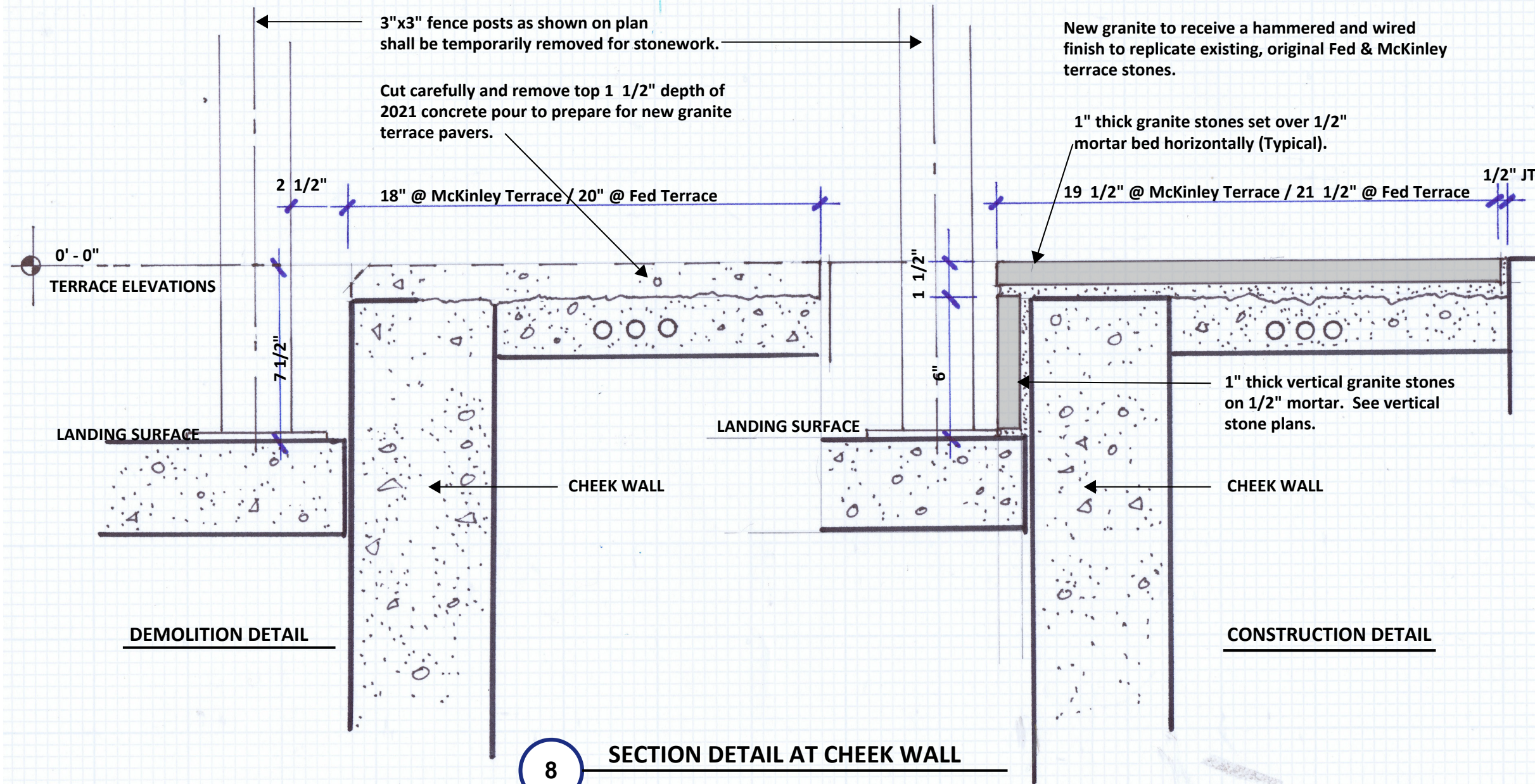

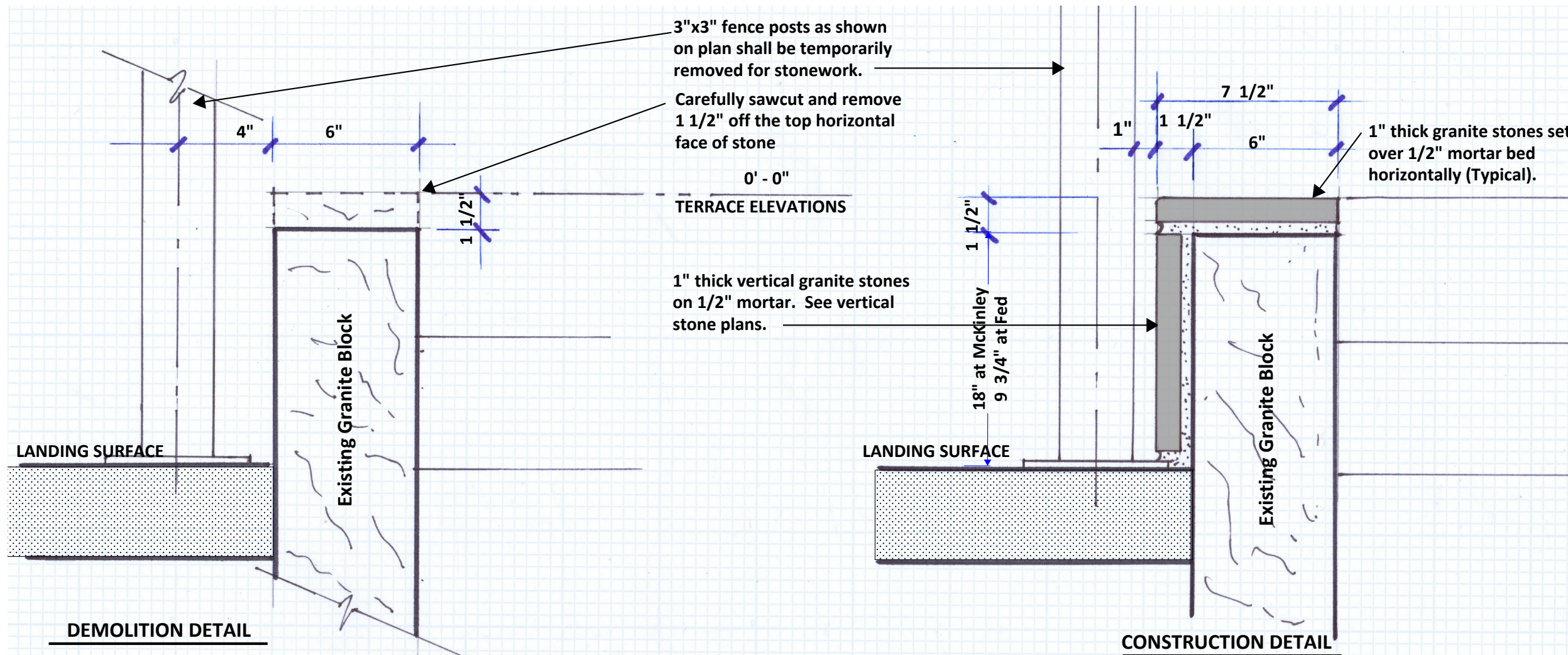

9 SECTION DETAIL AT EXISTING GRANITE BLOCKS

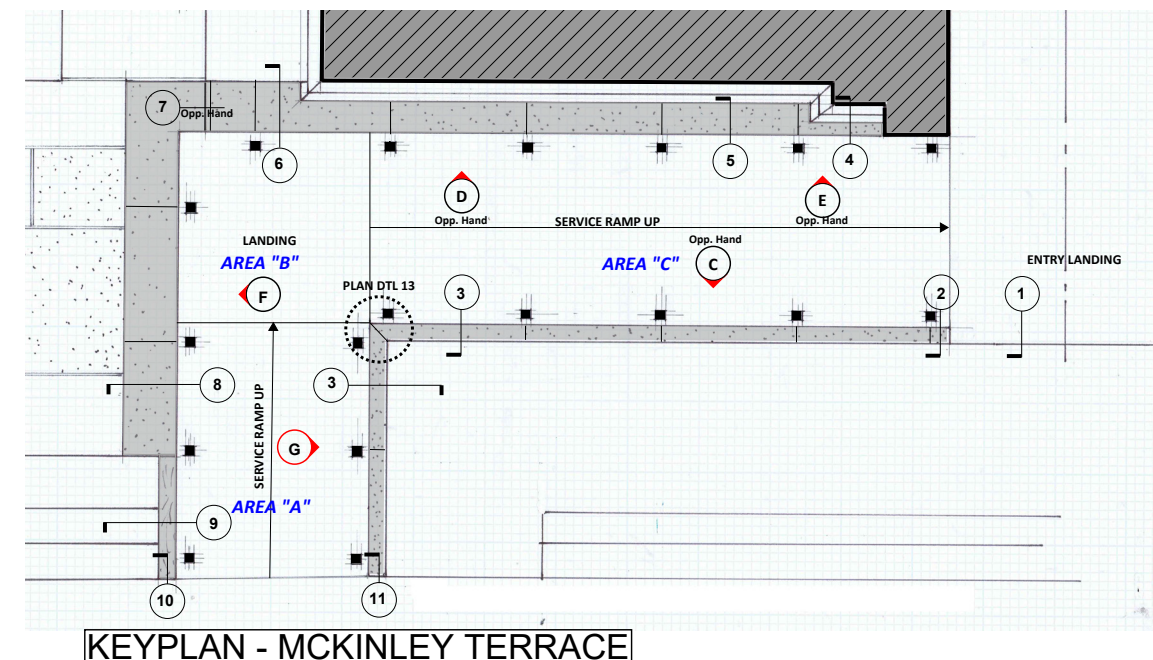

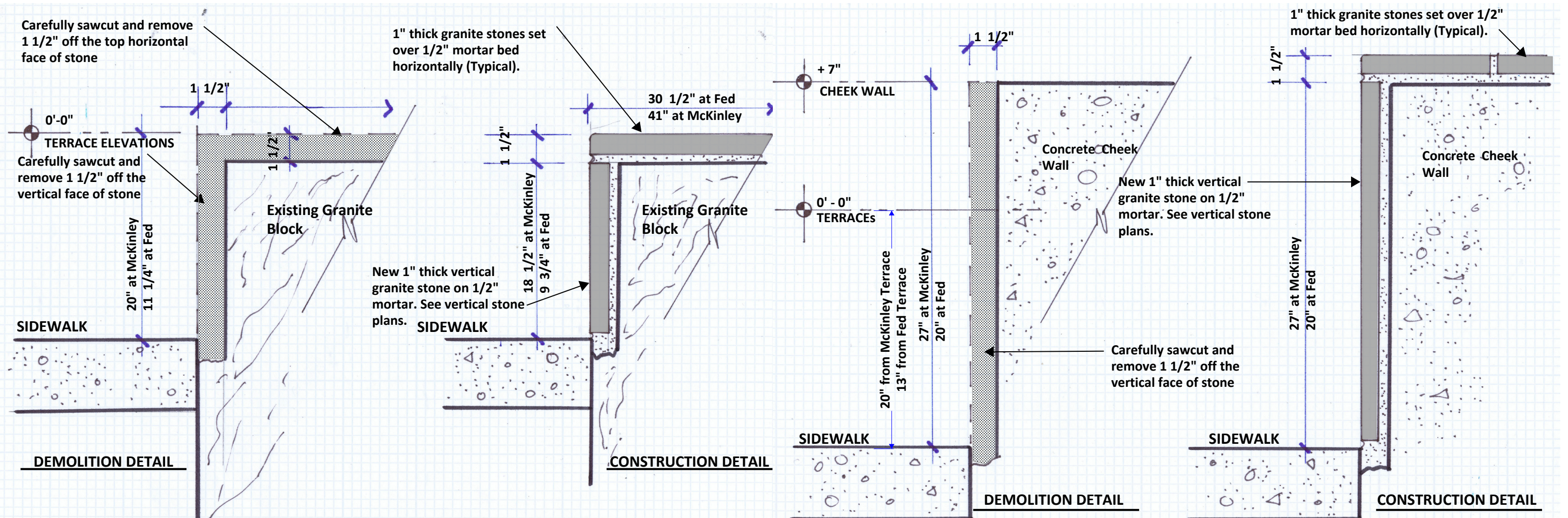

10 SECTION DETAIL AT EXISTING GRANITE BLOCKS

11 SECTION DETAIL AT EXISTING CHEEK WALLS

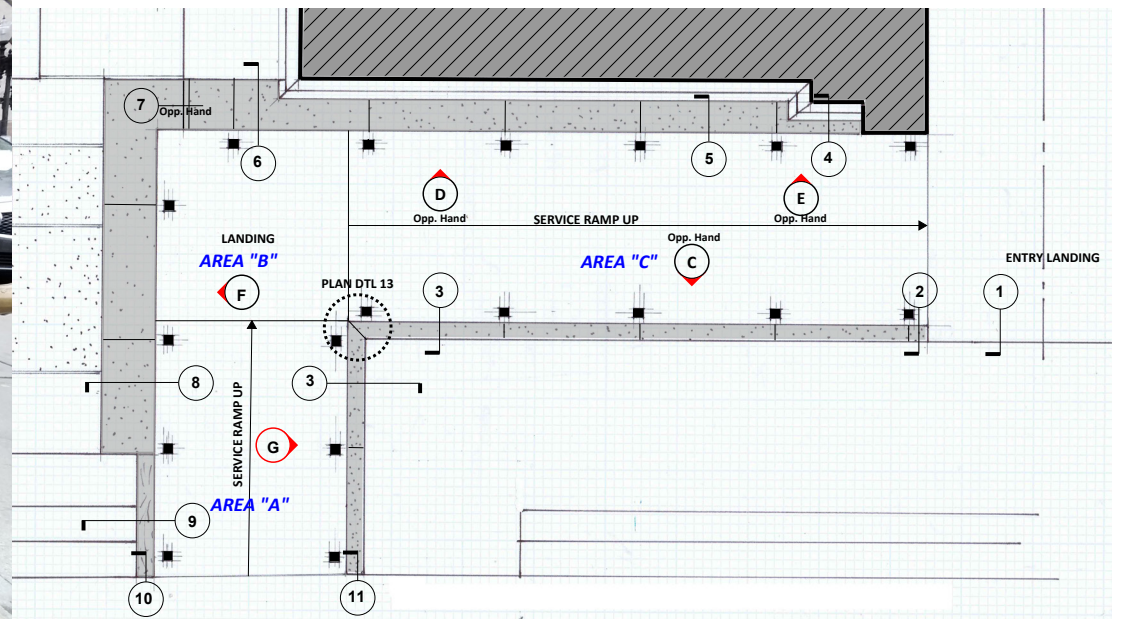

KEYPLAN - MCKINLEY TERRACE

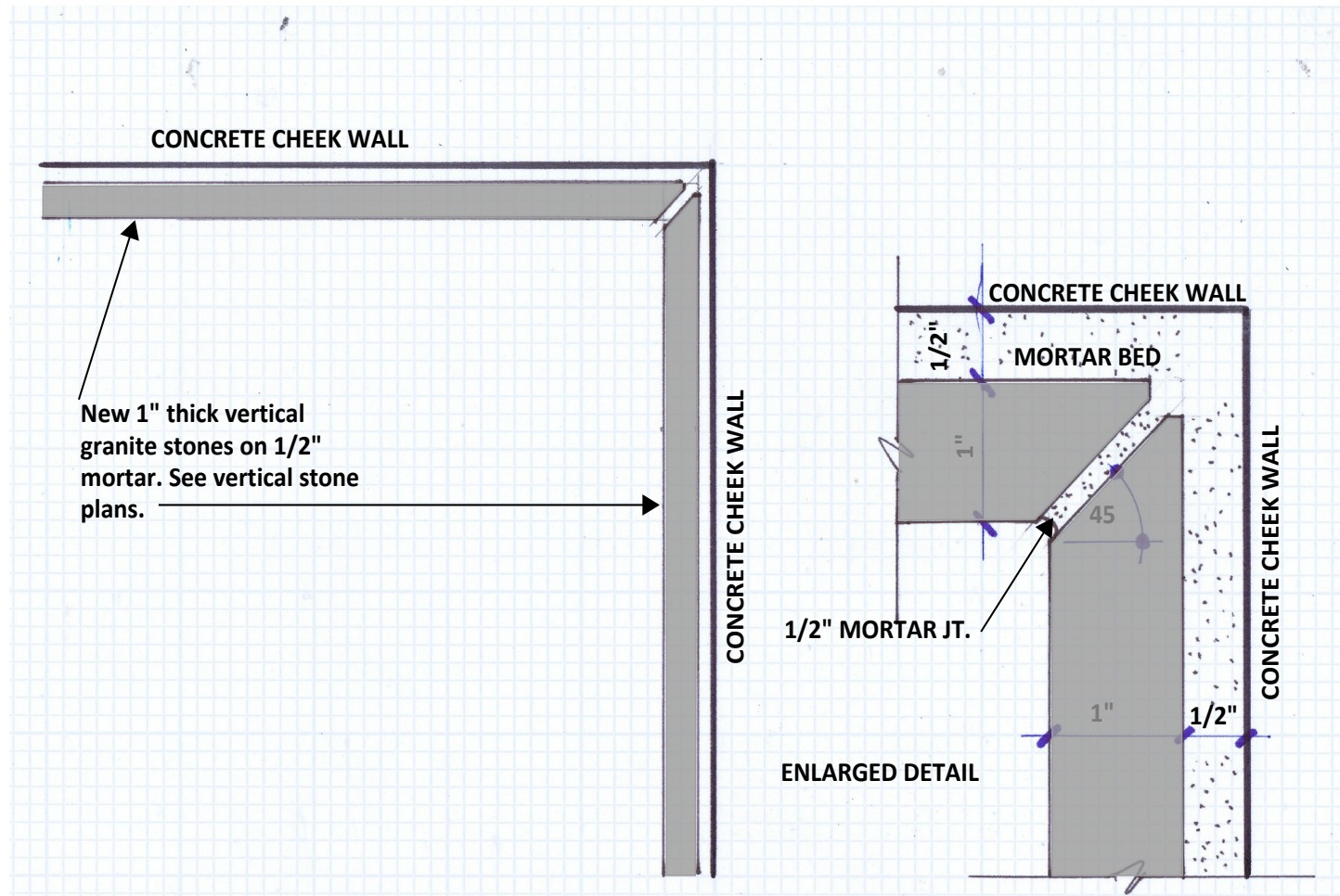

12 PLAN DETAIL AT INSIDE VERTICAL CORNERS

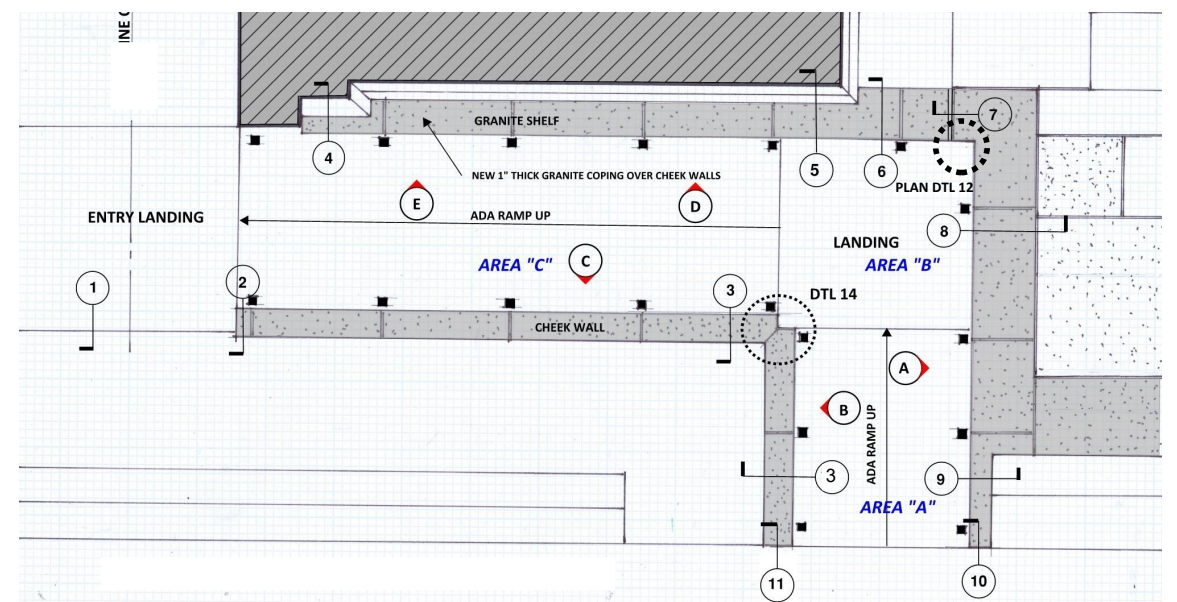

KEYPLAN - FED TERRACE

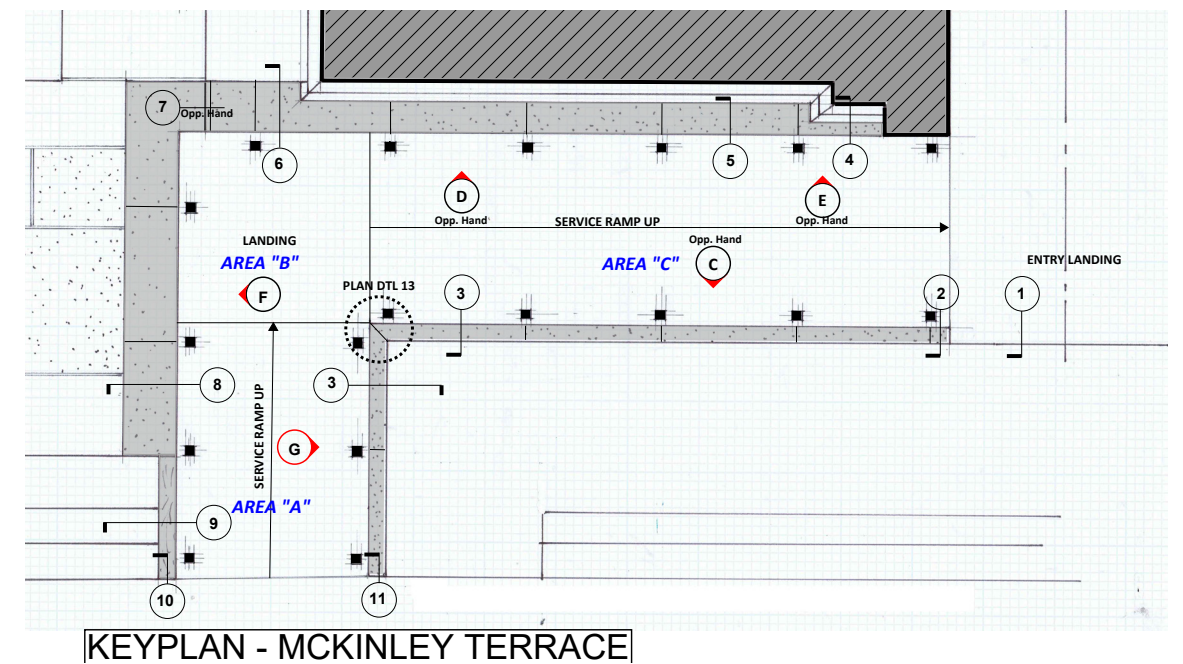
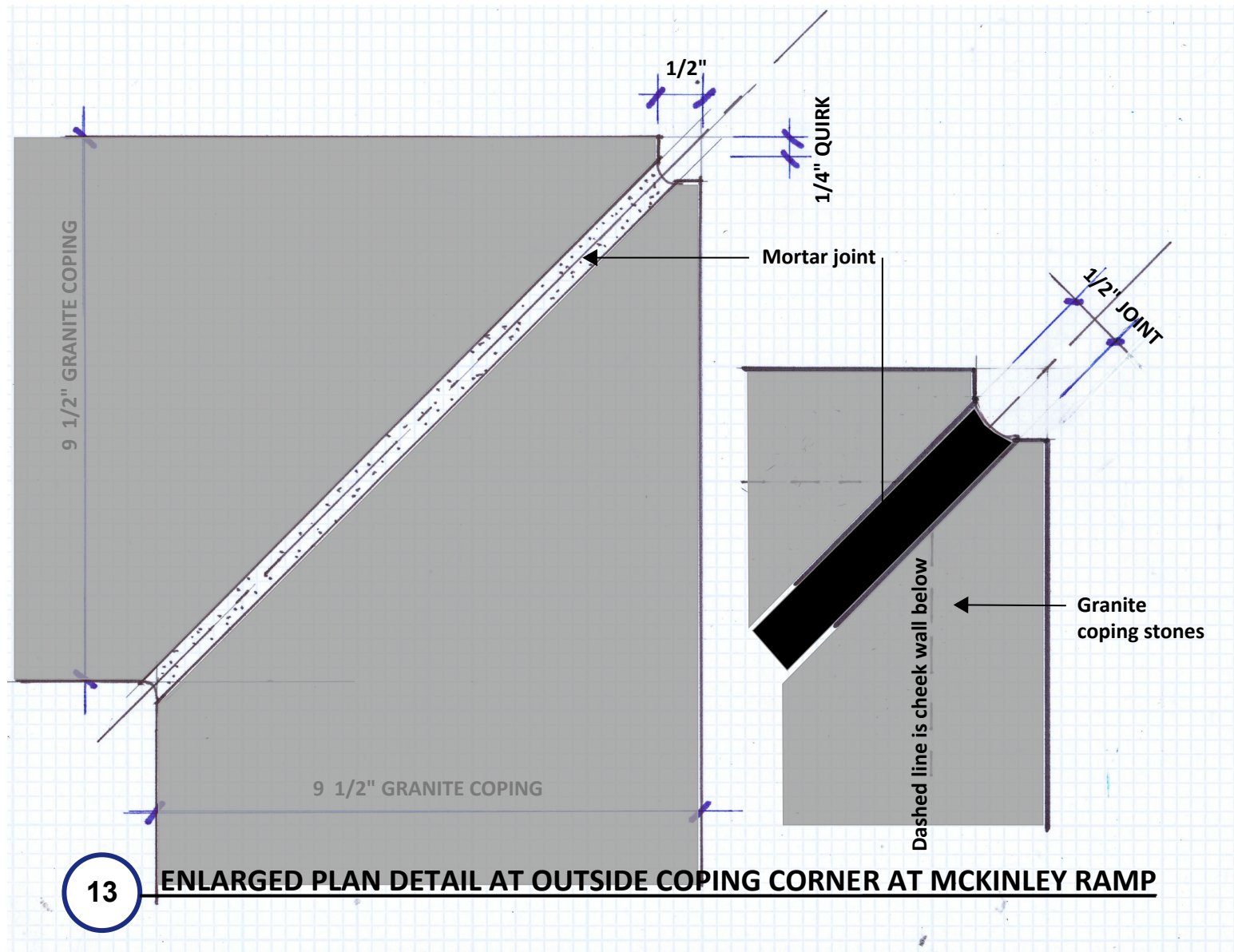

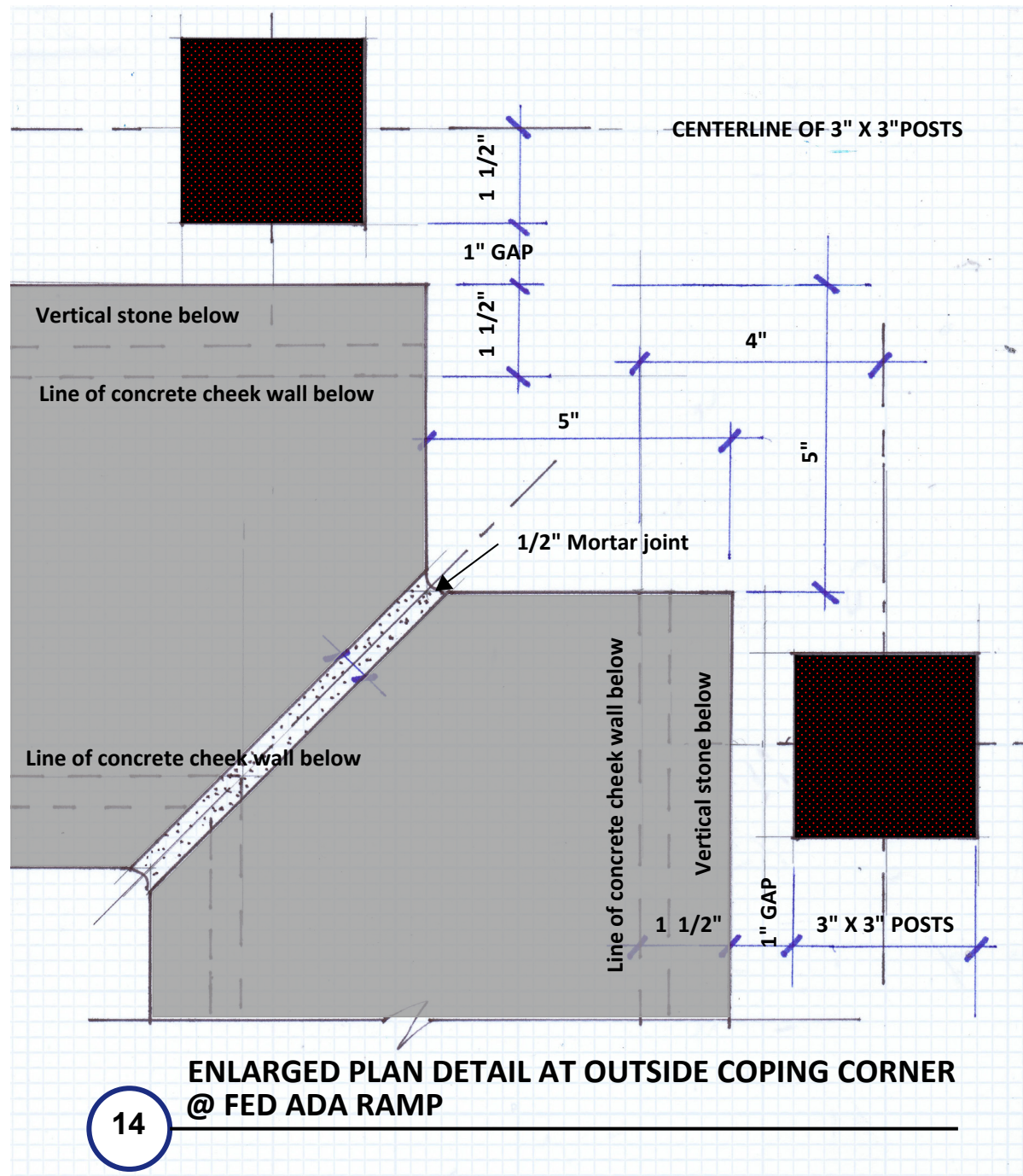



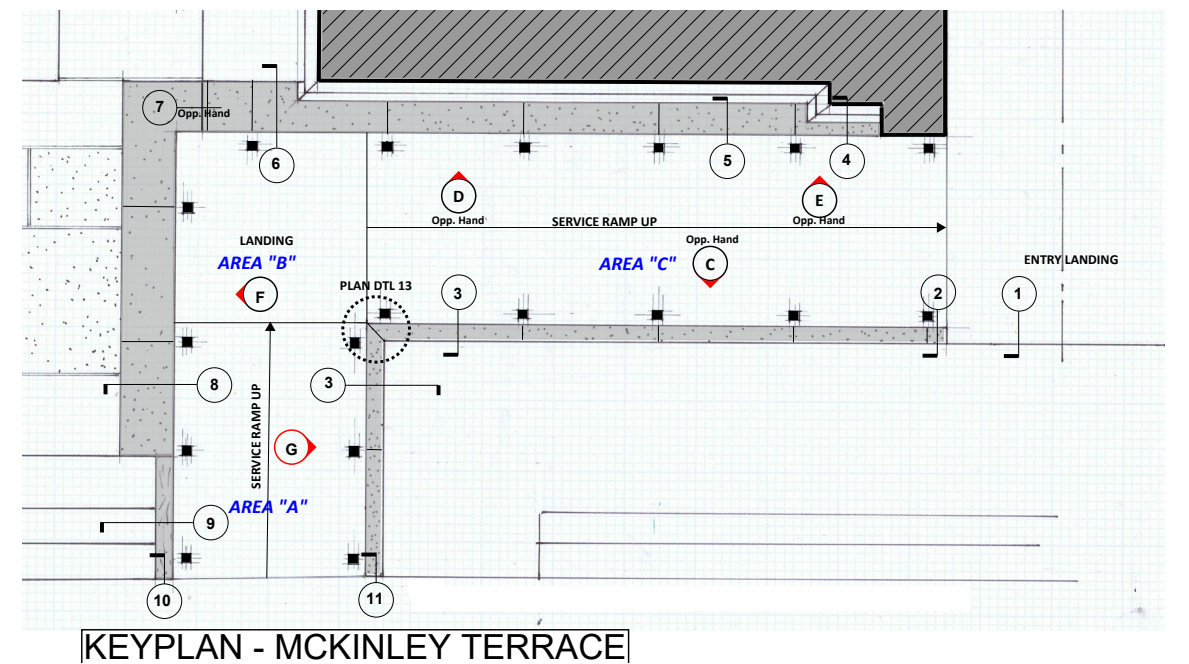

14



KEYPLAN - MCKINLEY TERRACE

-  +4" ELEVATION 24" X 24" CONCRETE PAVERS ON ADJUSTABLE PEDESTAL
MFR: WESTILE COLOR: LIMESTONE MATCH
-  +8" ELEVATION 24" X 24" CONCRETE PAVERS ON ADJUSTABLE PEDESTAL
MFR: WESTILE COLOR: LIMESTONE MATCH
-  NON-PERMANENT TREATED WOOD PLATFORM WITH WALK-OFF MAT COVERING
-  39 1/2"WIDE X 19 3/4" DEEP X 19 3/4" TALL ZINC DIPPED PLANTER WITH SOLAR POWERED TWINKLE LIGHTS.

TERRACE PLATFORM LEGEND

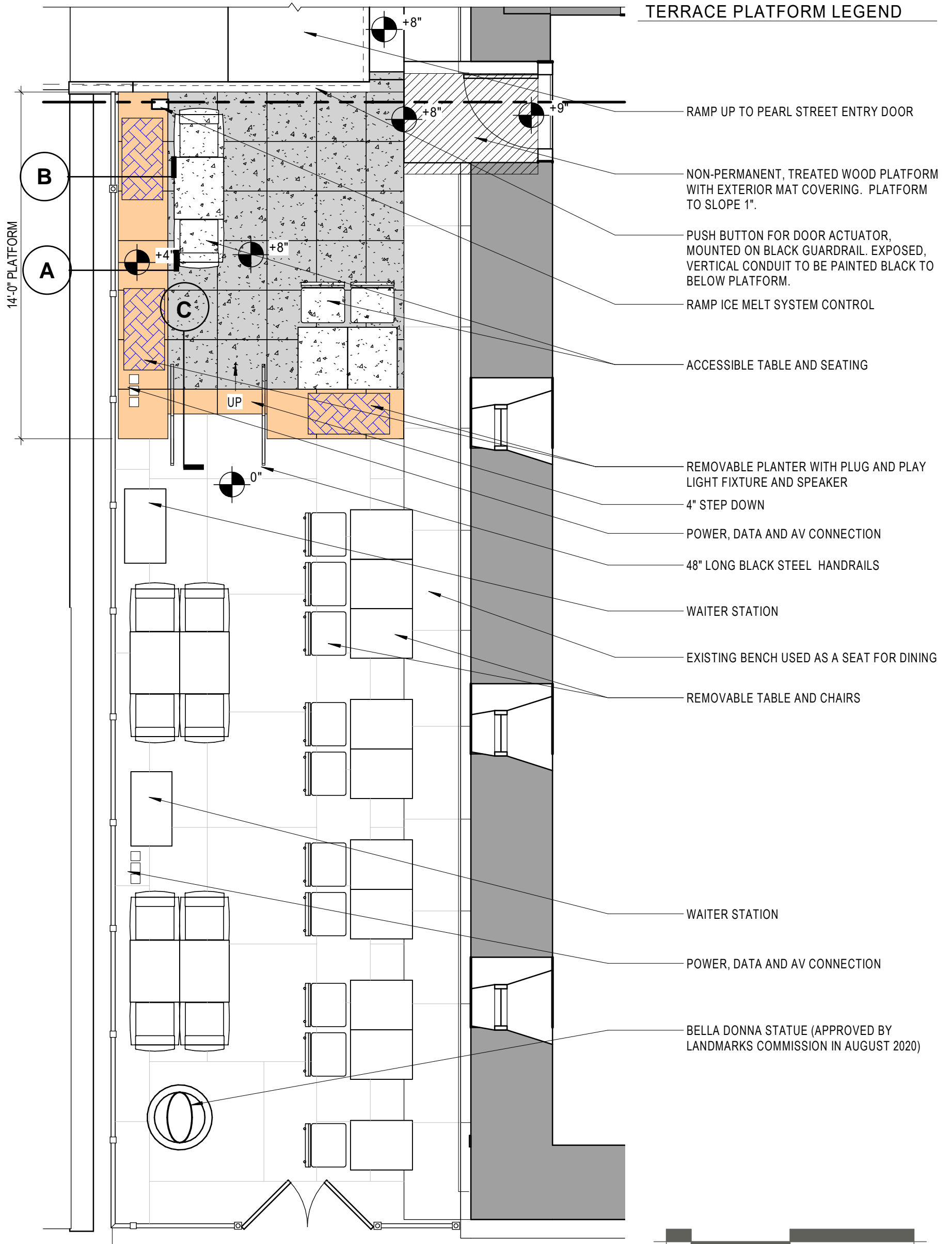

NOTE: 32 SEATS PROVIDED X 5% = 1.6 SEATS MUST BE ACCESSIBLE

C:_Revit 2020 Local Files\MA_BOSTON_LANGLAM_FTOUT MODEL LEVEL 1-3_CENTRAL_R20_JColantuoni.rvt

Dyer Brown & Associates Inc. - ©2019 ALL RIGHTS RESERVED - PLOTTE03/31/2022 12:01:40 PM

DATE
03/31/22
NO.
SK-092.A

CLIENT
THE LANGHAM BOSTON
TITLE
RESERVE TERRACE PAVER PLATFORM PLAN

PROJECT
THE LANGHAM RENOVATION

DYER BROWN One Winthrop Square Boston, MA 02110-1209
DYER BROWN ARCHITECTS | DYERBROWN.COM T 617 426 1680 F 617 426 2187

C:_Revit 2020 Local Files\MA_BOSTON_LANGHAM_FITOUT_MODEL LEVEL 1-3_CENTRAL_R20_JColantuoni.rvt

Dyer Brown & Associates Inc. - ©2019 ALL RIGHTS RESERVED - PLOTTE#45/2022 8:03:38 PM

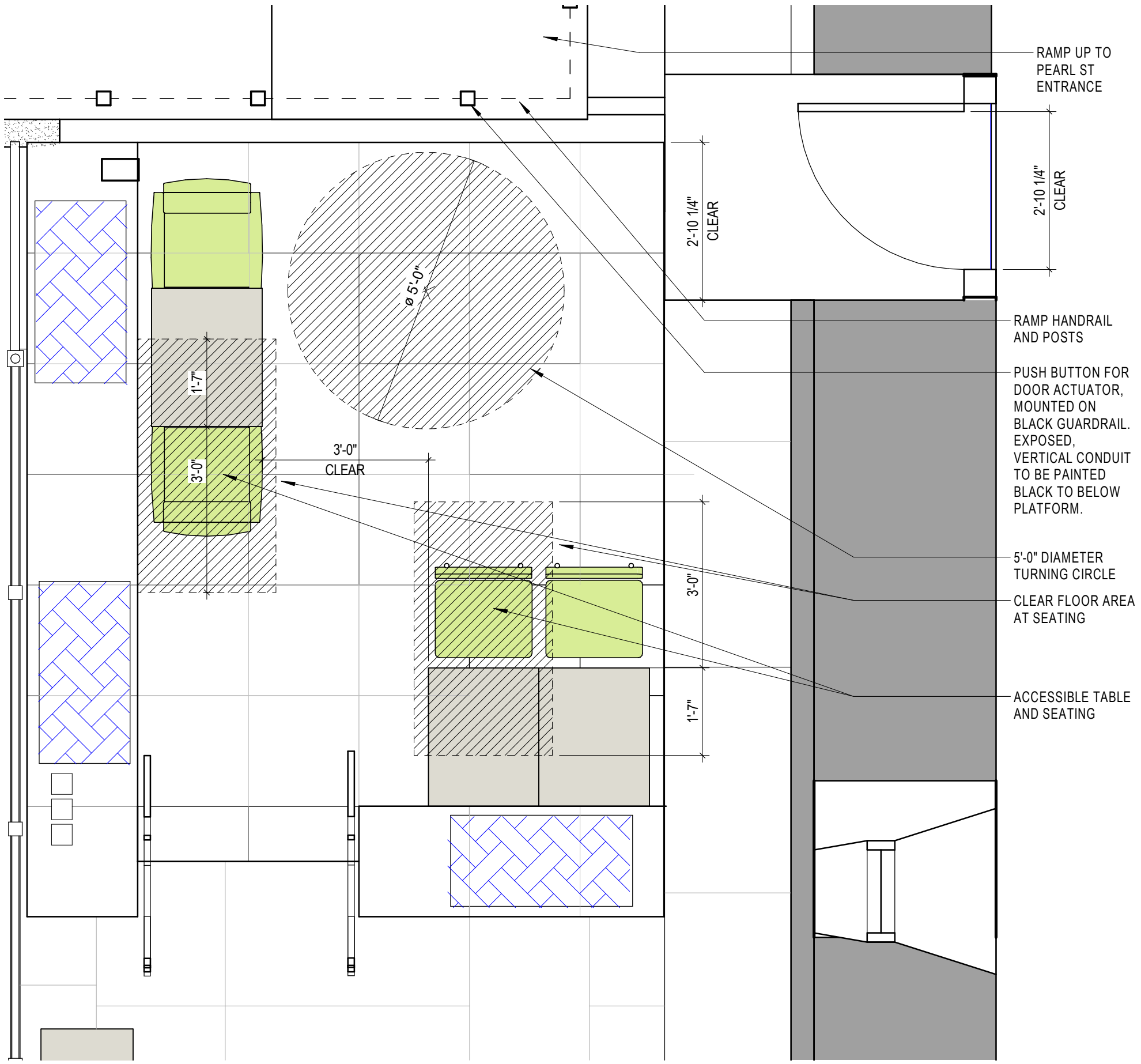

RAMP UP TO PEARL ST ENTRANCE

2'-10 1/4" CLEAR

RAMP HANDRAIL AND POSTS

PUSH BUTTON FOR DOOR ACTUATOR, MOUNTED ON BLACK GUARDRAIL. EXPOSED, VERTICAL CONDUIT TO BE PAINTED BLACK TO BELOW PLATFORM.

5'-0" DIAMETER TURNING CIRCLE

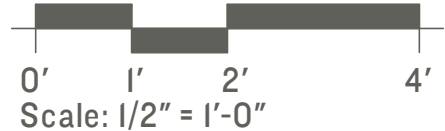

CLEAR FLOOR AREA AT SEATING

ACCESSIBLE TABLE AND SEATING



DATE 03/31/22	CLIENT THE LANGHAM BOSTON	PROJECT THE LANGHAM RENOVATION	<p>One Winthrop Square Boston, MA 02110-1209</p> <p>T 617 426 1680 F 617 426 2187</p>
NO. SKA-092.C	TITLE RESERVE TERRACE ACCESSIBILITY CLERANCES		

PEARL STREET MCKINLEY TERRACE PLAN

- TERRACE PLATFORM LEGEND**
-  +4" ELEVATION 24" X 24" CONCRETE PAVERS ON ADJUSTABLE PEDESTAL
MFR: WESTILE COLOR: LIMESTONE MATCH
 -  +8" ELEVATION 24" X 24" CONCRETE PAVERS ON ADJUSTABLE PEDESTAL
MFR: WESTILE COLOR: LIMESTONE MATCH
 -  NON-PERMANENT TREATED WOOD PLATFORM WITH WALK-OFF MAT COVERING
 -  39 1/2" WIDE X 19 3/4" DEEP X 19 3/4" TALL ZINC DIPPED PLANTER WITH SOLAR POWERED TWINKLE LIGHTS.

TERRACE PLATFORM LEGEND

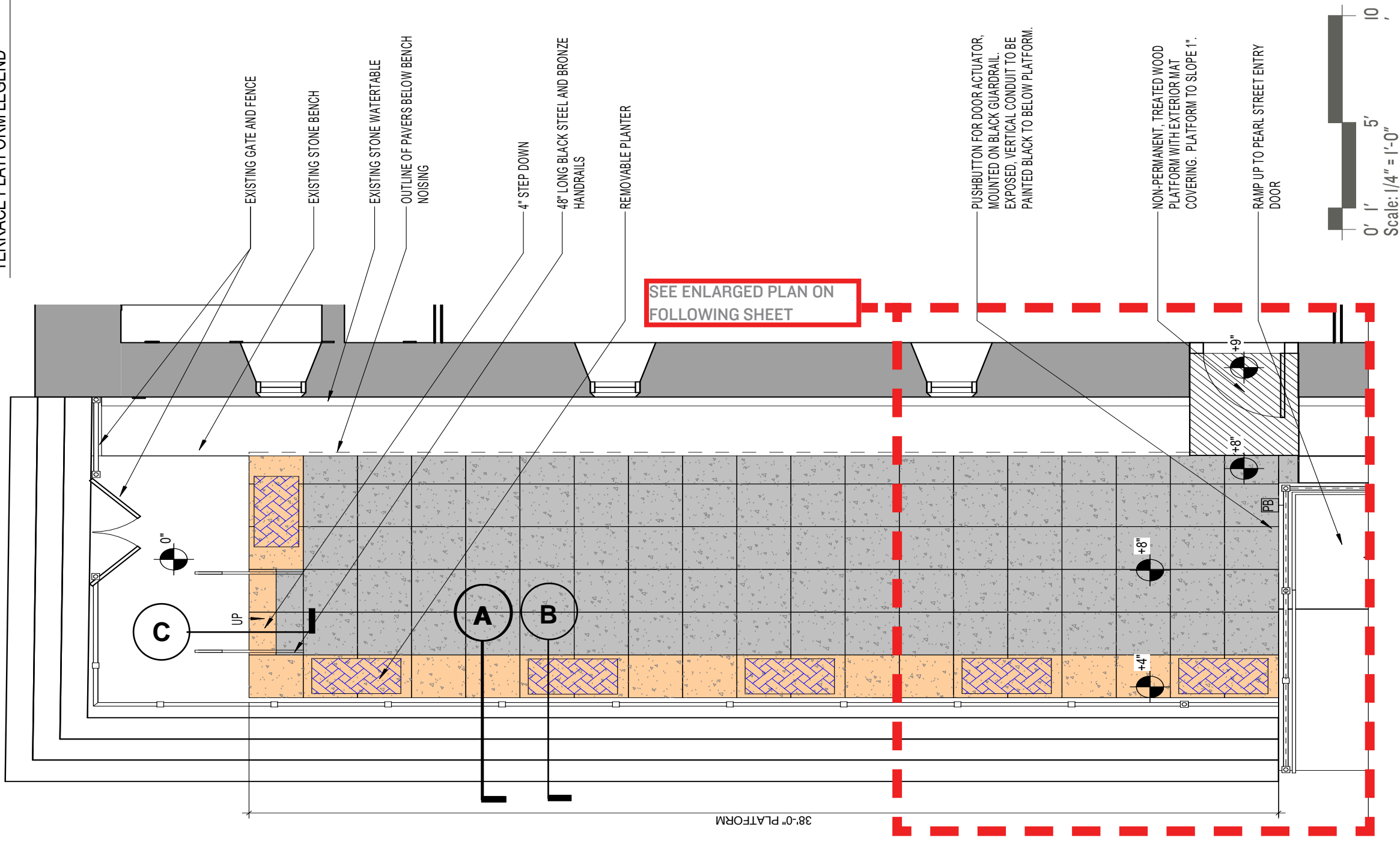

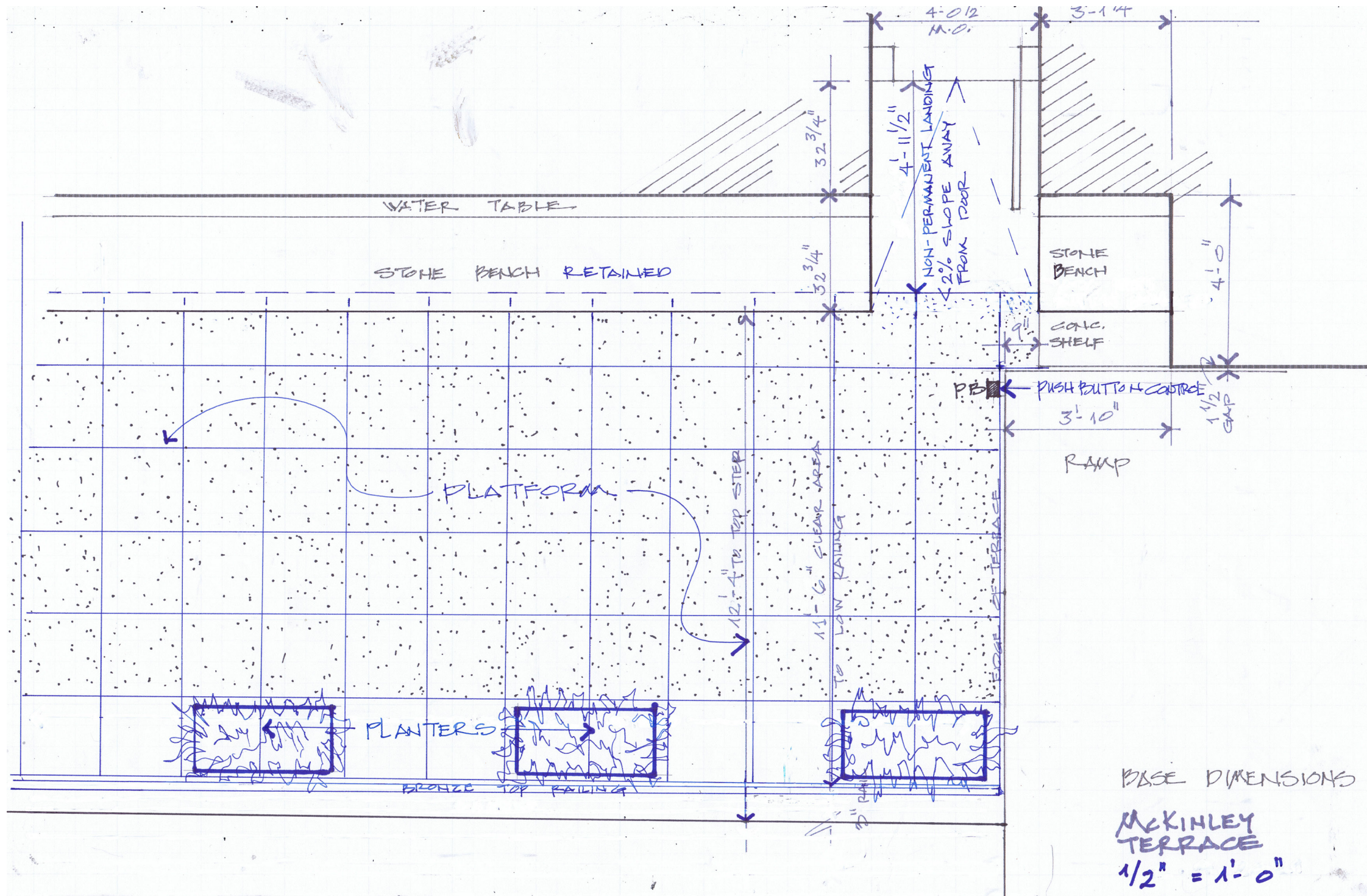

PEARL STREET MCKINLEY TERRACE ENLARGED PLAN

TERRACE PLATFORM WITH PERIMTER STEP
LESS THAN 30" HEIGHT FROM GRADE AND GREATER 36"
FROM EDGE OF DROP MEETS 780CMR 1015.2
(GUARDS AT OPEN-SIDED SURFACES)

EXISTING PERIMETER RAILING WITH
BLACK PAINTED 3/4" SQUARE PICKETS
AND BRONZE TOP RAIL

24" GRANITE PAVER STEP

2" x 24" x 24" GRANITE PAVERS ON ADJUSTABLE
PEDESTALS BY BISON. NON-GROUTED PAVERS
SHALL BE FLAME FINISHED ON EXPOSED WALKING
SURFACE. BOTTOM AND SIDES SHALL HAVE SMOOTH
MATTE FINISH.

18GA. BLACK BRAKE METAL CLOSURE
AT VERTICAL GAPS TO CLOSE OFF
VIEWS.

RAISED PAVER PLATFORM

PLATFORM STEP

TERRACE

18GA. BLACK BRAKE METAL CLOSURE
AT VERTICAL GAPS TO CLOSE OFF
VIEWS.

BISON SCREW-JACK PEDESTALS.
USE TYPE B4 AT 8" RAISED PLATFORMS.
USE TYPE B2 AT 4" STEPS

28" GRANITE PAVER

PERMANENT PAVER TO RECEIVE HAMMERED & WIRED
FINISH TO REPLICATE ORIGINAL TERRACE PAVERS

36" FROM PROPERTY LINE

PAVER STEP

0'-0" TERRACE ELEVATIONS

GRANITE STEP

GRANITE STEP

GRANITE STEP

VARIES DUE TO SLOPE

SIDEWALK

A-A SECTION DETAIL AT PEDESTAL PLATFORM SIDEWALK PERIMETER

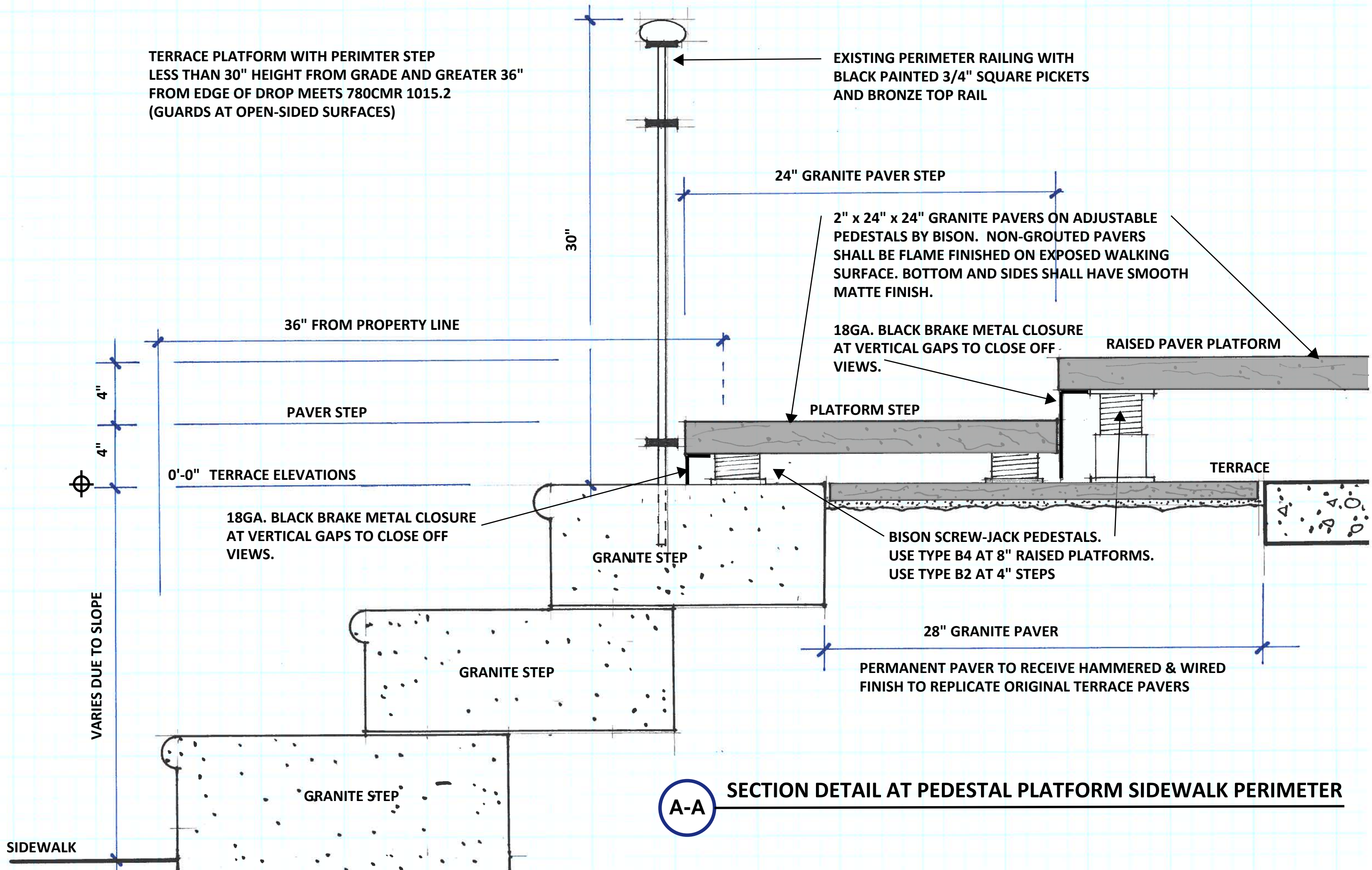

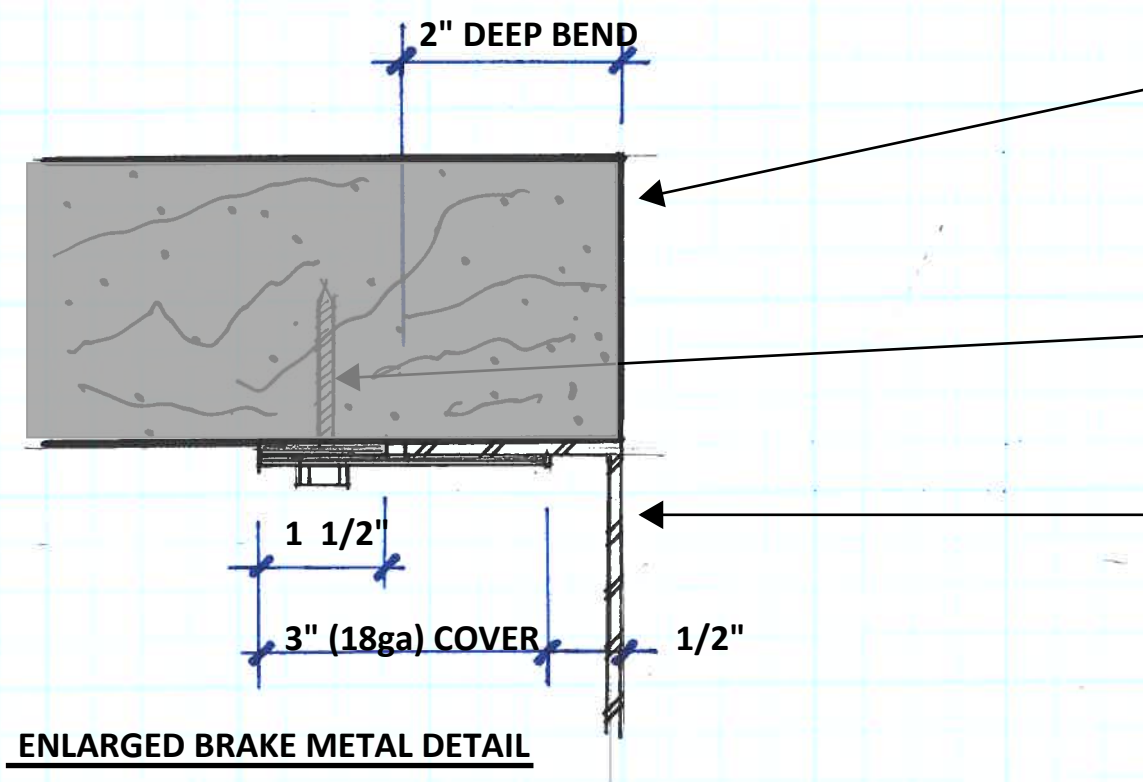
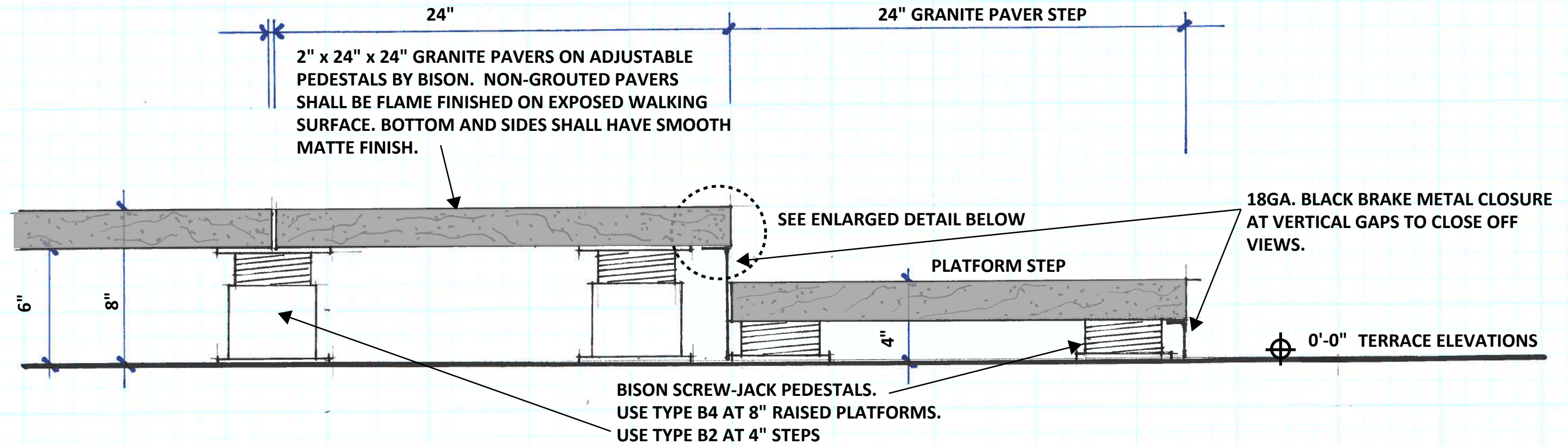

2"x 24" x 24" GRANITE PAVERS ON ADJUSTABLE PEDESTALS BY BISON. NON-GROUTED PAVERS SHALL BE FLAME FINISHED ON EXPOSED WALKING SURFACE. BOTTOM AND SIDES SHALL HAVE SMOOTH MATTE FINISH.

1" MASONRY SCREWS TO HOLD BRAKE METAL COVER IN PLACE

18GA. BLACK BRAKE METAL CLOSURE AT VERTICAL GAPS TO CLOSE OFF VIEWS. BRAKE BEND AT 90 DEGREE AND INSERT UNDER 18ga COVER FOR FRICTION FIT.

ENLARGED BRAKE METAL DETAIL

B-B SECTION DETAIL AT PAVER PLATFORM STEPS

3/16" = 1"

RAISED GRANITE PAVERS SHALL BE SMOOTH ON BOTTOM AND 4 SIDES. TOP WALKING SURFACE SHALL RECEIVE A FLAMED FINISH FOR NON-SLIP SURFACE.

BISON SCREW-JACK PEDESTALS SHALL USE TYPE B4 AT 8" RAISED PLATFORMS. USE TYPE B2 AT 4" HIGH STEPS

2" x 24" x 24" GRANITE PAVERS ON ADJUSTABLE PEDESTALS BY BISON. NON-GROUTED PAVERS SHALL BE FLAME FINISHED ON EXPOSED WALKING SURFACE. BOTTOM AND SIDES SHALL HAVE SMOOTH MATTE FINISH.

1 5/8" O.D. CARBON STEEL PIPE. PRIME AND FINISH PAINT WITH TWO COATS OF EPOXY LATEX PAINT IN BLACK; SEMI-GLOSS FINISH. CORNERS SHALL HAVE 3" OUTSIDE RADIUS BENDS.

NOTE: GUARDS ARE NOT REQUIRED WHERE VERTICAL HEIGHT DIFFERENTIAL IS 30" OR LESS.
758 CMR 1015.2

ALL WELDED JOINTS SHALL BE GROUND SMOOTH PRIOR TO SHOP PRIMING (TYP.)

CUT 2" DIAMETER HOLE AT TWO PIPE PENETRATIONS

TWO VERTICAL PIPES WILL SLIDE THROUGH DRILLED PAVERS INTO PIPE SLEEVE AND BE SECURED WITH 3/8" DIAMETER THREADED MACHINE BOLTS AND NUTS

STEEL PIPE SHALL BE SHOP WELDED TO 3" x 6" x 3/8" CARBON STEEL PLATE. SECURE TO GRANITE OR CONCRETE SURFACE WITH 3/8" DIAMETER STAINLESS STEEL ANCHOR BOLTS.

18GA. BLACK BRAKE METAL CLOSURE AT VERTICAL GAPS TO CLOSE OFF VIEWS.

SEE ENLARGED DETAIL

PLATFORM STEP

4" HIGH X 2" O.D. STEEL PIPE SLEEVE SHALL BE SHOP WELDED TO 6" x 6" x 3/8" CARBON STEEL PLATE. SECURE TO GRANITE OR CONCRETE SURFACE WITH 3/8" DIAMETER STAINLESS STEEL ANCHOR BOLTS.

C-C SECTION DETAIL AT PEDESTAL PLATFORM STEP HANDRAILS

C-C

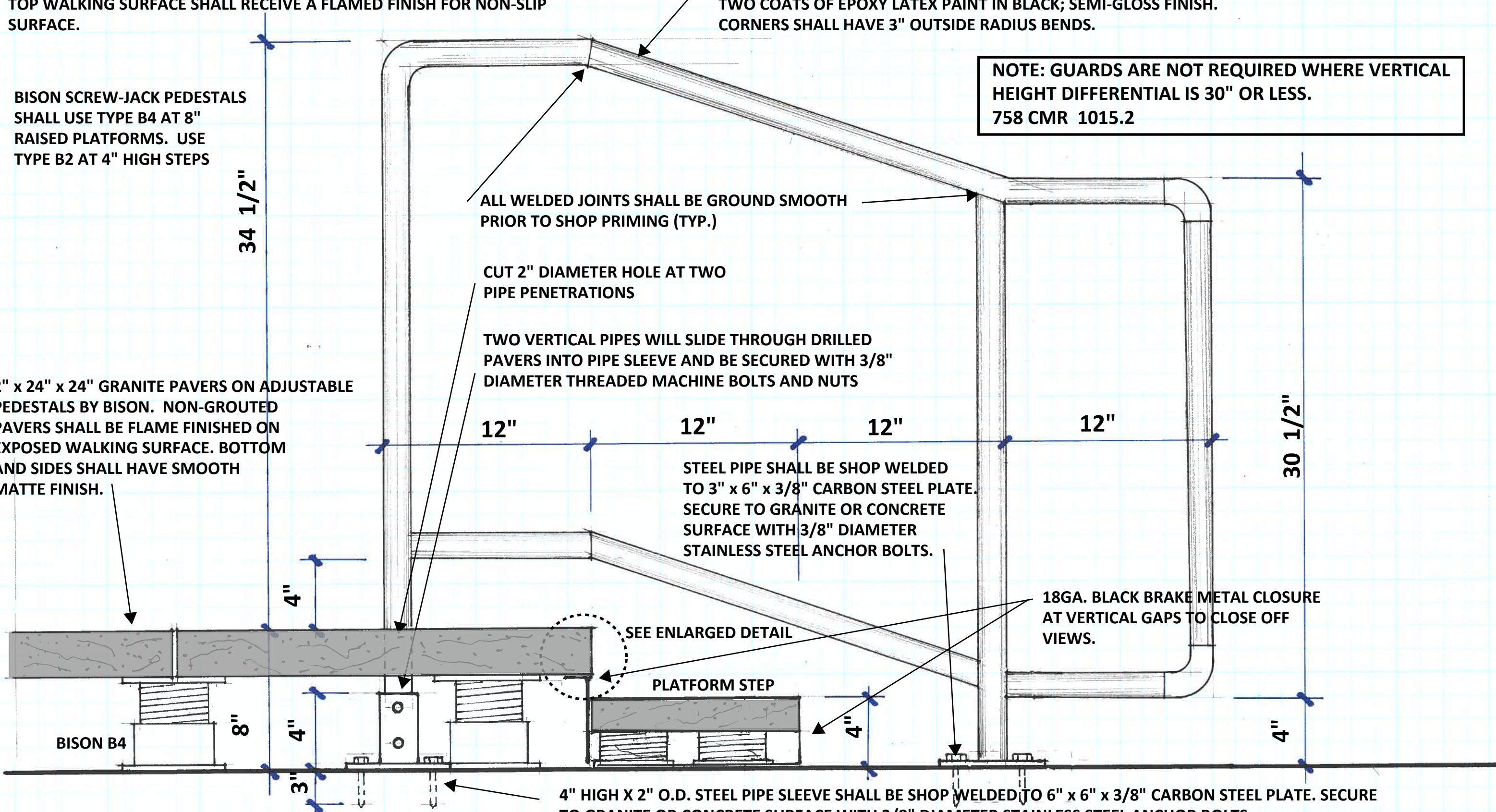









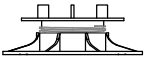

BISON Innovative Products

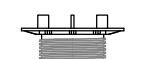
Get CEU Credits, Details, & Specifications online at www.bisonip.com

701 Osage Street, Unit 120, Denver, CO 80204 USA
 Phone 303.892.0400 Toll Free 800.333.4234 Fax 303.825.5988
 EMail info@bisonip.com Web www.bisonip.com

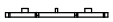
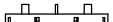
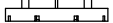
SCREWJACK
Adjustable Pedestals

PRODUCT LINE	MODEL NO.	DESCRIPTION	HEIGHT RANGE
	B1	ADJUSTABLE PEDESTAL 3/16" (4.5 mm) TAB	1-1/4" TO 2" (32 TO 51 mm)
	B2	ADJUSTABLE PEDESTAL 3/16" (4.5 mm) TAB	2" TO 3" (51 TO 76 mm)
	B3	ADJUSTABLE PEDESTAL 3/16" (4.5 mm) TAB	3" TO 4-3/4" (76 TO 121 mm)
	B4	ADJUSTABLE PEDESTAL 3/16" (4.5 mm) TAB	4-3/4" TO 7-3/4" (121 TO 197 mm)
	C4	COUPLER FOR USE WITH MODELS B3 OR B4 ONLY	ADDS UP TO 4" (102 mm) EACH
	VT316	ULTRA LOW HEIGHT 3/16" (4.5 mm) TAB	1/8" (3.2 mm)
	HD25-316	FIXED HEIGHT STACKABLE 3/16" (4.5 mm) TAB	1/4" (6 mm)
	HD50-316	FIXED HEIGHT STACKABLE 3/16" (4.5 mm) TAB	1/2" (13 mm)
	HD75-316	FIXED HEIGHT STACKABLE 3/16" (4.5 mm) TAB	3/4" (19 mm)
	LD4	BASE LEVELER FOR 1/4" PER FOOT (2%) SLOPE COMPENSATION	ADDS 1/4" (6 mm)

GENERAL NOTES: APPLY TO ALL OF THE ABOVE PRODUCTS

1. INSTALLATION MUST BE COMPLETED IN ACCORDANCE WITH BISON INNOVATIVE PRODUCTS SPECIFICATIONS.
2. DRAWINGS NOT TO SCALE.
3. CONTRACTOR'S NOTE: FOR PRODUCT AND COMPANY INFORMATION VISIT www.BisonIP.com

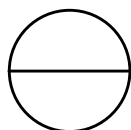

PRODUCT LINE

SCREWJACK PEDESTALS

ScrewJack Adjustable Pedestal | B2

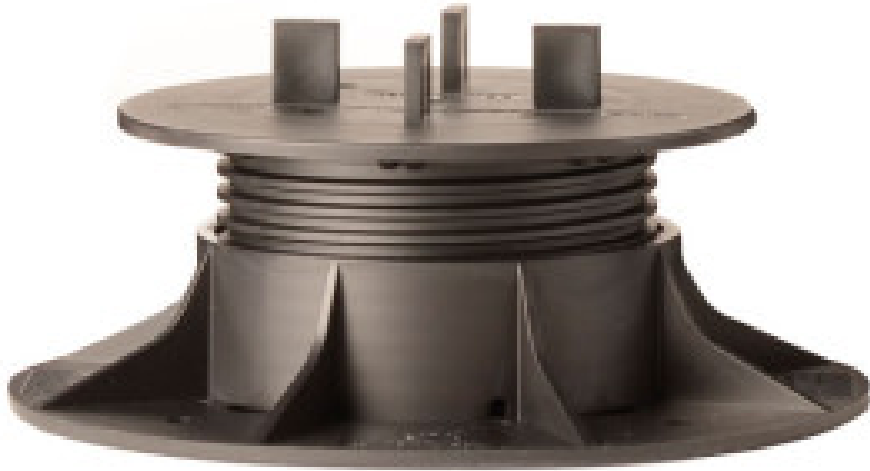

Model: B2

ScrewJack Adjustable Pedestal with 3/16" (4.5 mm) Tabs

Note: Bison ScrewJack Fire Rated Pedestals are available, for more information, click [here](#).

Categories:

[Pedestals](#)

[ScrewJack](#)

Product Information

Downloads

Product Information

Height Range 2" to 3" (51 to 76 mm)

Base Diameter 7-7/8" (200 mm)

Weight 0.82 lbs (0.37 kg)

Weight Bearing Capacity Supports 1000 lbs (454 kg) FoS:3 per Pedestal

You may also like...



About Cookies

This website uses cookies and other tracking technologies (also known as pixels or beacons) to aid your experience (such as viewing videos), as well as "performance cookies" to analyze your use of this website and to assist with marketing efforts. If you click the "Accept All Cookies" button or continue navigating the website, you agree to having those first and third-party cookies set on your device. If you do not wish to accept cookies from this website, you can choose to not allow cookies from this website by updating your browser preferences. For more information on how we use Cookies, please read our [Privacy Policy](#).

Accept All Cookies



Home / Products / Product / ScrewJack Adjustable Pedestal | B4

ScrewJack Adjustable Pedestal | B4



Model: B-4

ScrewJack Adjustable Pedestal with 3/16" (4.5 mm) Tabs

Note: Bison ScrewJack Fire Rated Pedestals are available, for more information, click [here](#).

Categories:

[Pedestals](#)

[ScrewJack](#)

Product Information

Downloads

Product Information

Height Range 4-3/4" to 7-3/4" (121 to 197 mm)

Base Diameter 7-7/8" (200 mm)

Weight 1.32 lbs (0.60 kg)

Weight Bearing Capacity Supports 1000 lbs (454 kg) FoS:3 per Pedestal

About Cookies

This website uses cookies and other tracking technologies (also known as pixels or beacons) to aid your experience (such as viewing videos), as well as "performance cookies" to analyze your use of this website and to assist with marketing efforts. If you click the "Accept All Cookies" button or continue navigating the website, you agree to having those first and third-party cookies set on your device. If you do not wish to accept cookies from this website, you can choose to not allow cookies from this website by updating your browser preferences. For more information on how we use Cookies, please read our [Privacy Policy](#).

Accept All Cookies