



PROPOSED RF-TRANSPARENT
CONCEALMENT ASSEMBLY FOR
PROPOSED T-MOBILE ANTENNAS



PREPARED FOR:

T-MOBILE NORTHEAST, LLC
15 COMMERCE WAY, SUITE B
NORTON, MA 02766
OFFICE: (508) 286-2700
FAX: (508) 286-2893

PREPARED BY:

**E-ADVANCED**
ENGINEERING GROUP, P.C.
Civil Engineering - Site Development
Surveying - Telecommunications
500 NORTH BROADWAY
EAST PROVIDENCE, 02914
PH: (401) 354-2403
FAX: (401) 633-6354

SITE NO: 4BN0164A

SITE NAME: BN164/TALANIAN REALTY

ADDRESS: 52 HEREFORD STREET
BOSTON, MA 02115

VIEW #1

PROPOSED VIEW FROM THE SOUTH, AT
THE INTERSECTION OF NEWBURY STREET
AND HEREFORD STREET

PAGE: V-1P

DATE: 9/14/2021

DRAWN BY: MR

REVISION: 3



PREPARED FOR:

T-MOBILE NORTHEAST, LLC
 15 COMMERCE WAY, SUITE B
 NORTON, MA 02766
 OFFICE: (508) 286-2700
 FAX: (508) 286-2893

PREPARED BY:

EG ADVANCED
 ENGINEERING GROUP, P.C.
 Civil Engineering - Site Development
 Surveying - Telecommunications
 500 NORTH BROADWAY
 EAST PROVIDENCE, 02914
 PH: (401) 354-2403
 FAX: (401) 633-6354

SITE NO: 4BN0164A

SITE NAME: BN164/TALANIAN REALTY

ADDRESS: 52 HEREFORD STREET
 BOSTON, MA 02115

VIEW #1

EXISTING VIEW FROM THE SOUTH, AT
 THE INTERSECTION OF NEWBURY
 STREET AND HEREFORD STREET

PAGE: V-1E

DATE: 9/14/2021

DRAWN BY: MR

REVISION: 3



EXISTING SUBJECT BUILDING

EXISTING RF-TRANSPARENT FALSE
CHIMNEYS (2 TOTAL) TO BE REMOVED

PREPARED FOR:

T-MOBILE NORTHEAST, LLC
15 COMMERCE WAY, SUITE B
NORTON, MA 02766
OFFICE: (508) 286-2700
FAX: (508) 286-2893

PREPARED BY:

EG ADVANCED
ENGINEERING GROUP, P.C.
Civil Engineering - Site Development
Surveying - Telecommunications
500 NORTH BROADWAY
EAST PROVIDENCE, 02914
PH: (401) 354-2403
FAX: (401) 633-6354

SITE NO: 4BN0164A

SITE NAME: BN164/TALANIAN REALTY

ADDRESS: 52 HEREFORD STREET
BOSTON, MA 02115

VIEW #2

EXISTING VIEW FROM THE EAST, ON
NEWBURY STREET

PAGE: V-2E

DATE: 9/14/2021

DRAWN BY: MR

REVISION: 3



PROPOSED 30"Ø RF-TRANSPARENT
FALSE FLUE CONCEALMENT ASSEMBLY
FOR PROPOSED T-MOBILE ANTENNAS

PROPOSED RF-TRANSPARENT
CONCEALMENT ASSEMBLY FOR
PROPOSED T-MOBILE ANTENNAS

PREPARED FOR:

T-MOBILE NORTHEAST, LLC
15 COMMERCE WAY, SUITE B
NORTON, MA 02766
OFFICE: (508) 286-2700
FAX: (508) 286-2893

PREPARED BY:

EG ADVANCED
ENGINEERING GROUP, P.C.
Civil Engineering - Site Development
Surveying - Telecommunications
500 NORTH BROADWAY
EAST PROVIDENCE, 02914
PH: (401) 354-2403
FAX: (401) 633-6354

SITE NO: 4BN0164A

SITE NAME: BN164/TALANIAN REALTY

ADDRESS: 52 HEREFORD STREET
BOSTON, MA 02115

VIEW #2

PROPOSED VIEW FROM THE EAST, ON
NEWBURY STREET

PAGE: V-2P

DATE: 9/14/2021

DRAWN BY: MR

REVISION: 3



EXISTING RF-TRANSPARENT FALSE
FLUE TO BE REMOVED (2 TOTAL)

EXISTING
SUBJECT
BUILDING

PREPARED FOR:

T-MOBILE NORTHEAST, LLC
15 COMMERCE WAY, SUITE B
NORTON, MA 02766
OFFICE: (508) 286-2700
FAX: (508) 286-2893

PREPARED BY:

E-ADVANCED
ENGINEERING GROUP, P.C.
Civil Engineering - Site Development
Surveying - Telecommunications
500 NORTH BROADWAY
EAST PROVIDENCE, 02914
PH: (401) 354-2403
FAX: (401) 633-6354

SITE NO: 4BN0164A

SITE NAME: BN164/TALANIAN REALTY

ADDRESS: 52 HEREFORD STREET
BOSTON, MA 02115

VIEW #3
EXISTING VIEW FROM THE WEST,
ON HEREFORD STREET

PAGE: V-3E

DATE: 9/14/2021

DRAWN BY: MR

REVISION: 3



PROPOSED 30"Ø RF-TRANSPARENT
FALSE FLUE CONCEALMENT ASSEMBLY
FOR PROPOSED T-MOBILE ANTENNAS

PROPOSED RF-TRANSPARENT
CONCEALMENT ASSEMBLY FOR
PROPOSED T-MOBILE ANTENNAS

PREPARED FOR:

T-MOBILE NORTHEAST, LLC
15 COMMERCE WAY, SUITE B
NORTON, MA 02766
OFFICE: (508) 286-2700
FAX: (508) 286-2893

PREPARED BY:

EG ADVANCED
ENGINEERING GROUP, P.C.
Civil Engineering - Site Development
Surveying - Telecommunications
500 NORTH BROADWAY
EAST PROVIDENCE, 02914
PH: (401) 354-2403
FAX: (401) 633-6354

SITE NO: 4BN0164A

SITE NAME: BN164/TALANIAN REALTY

ADDRESS: 52 HEREFORD STREET
BOSTON, MA 02115

VIEW #3

PROPOSED VIEW FROM THE WEST,
ON HEREFORD STREET

PAGE: V-3P

DATE: 9/14/2021

DRAWN BY: MR

REVISION: 3

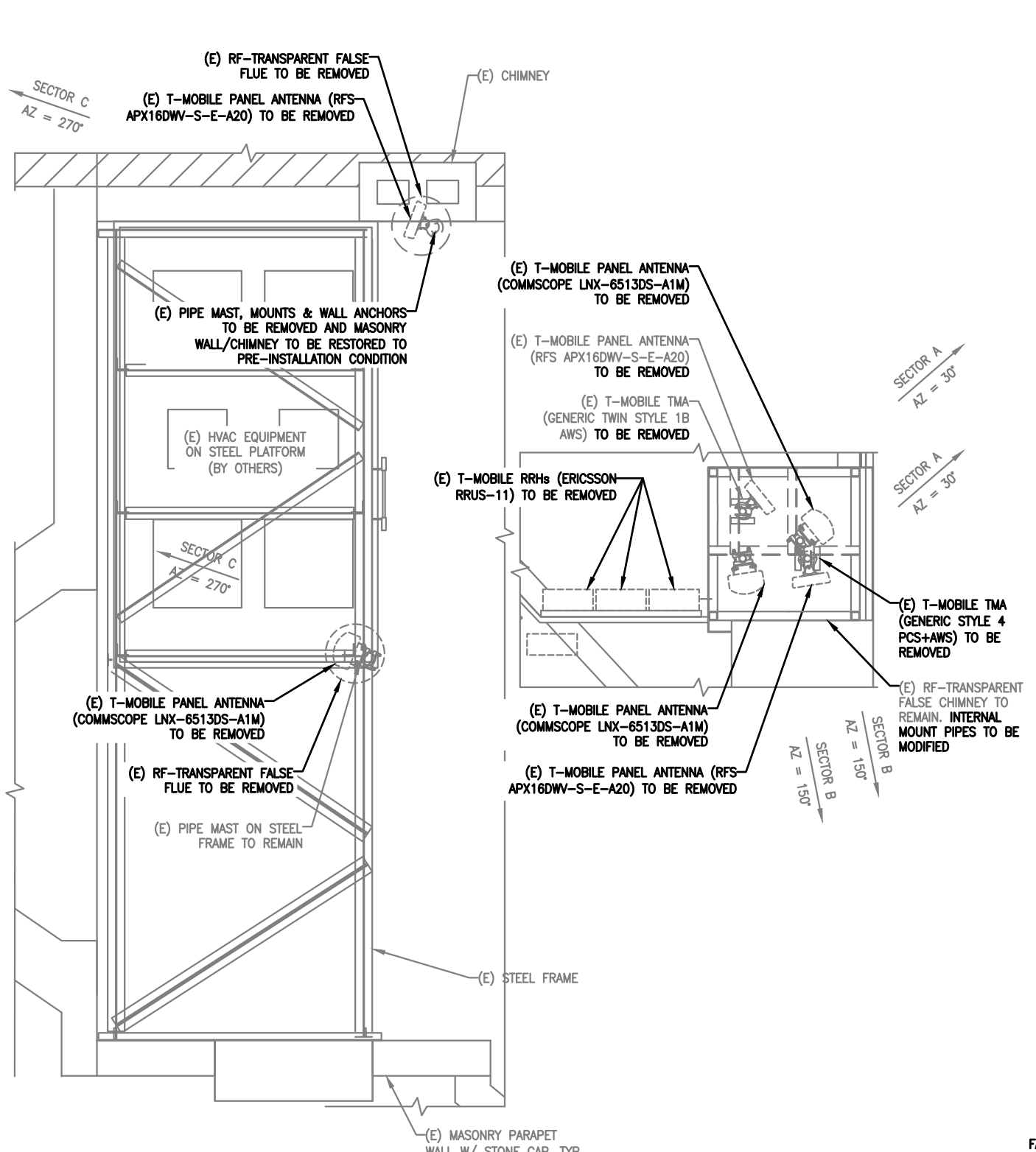

1 EXISTING ANTENNA PLAN
 A-3 SCALE: 1/4"=1'-0"
 NORTH

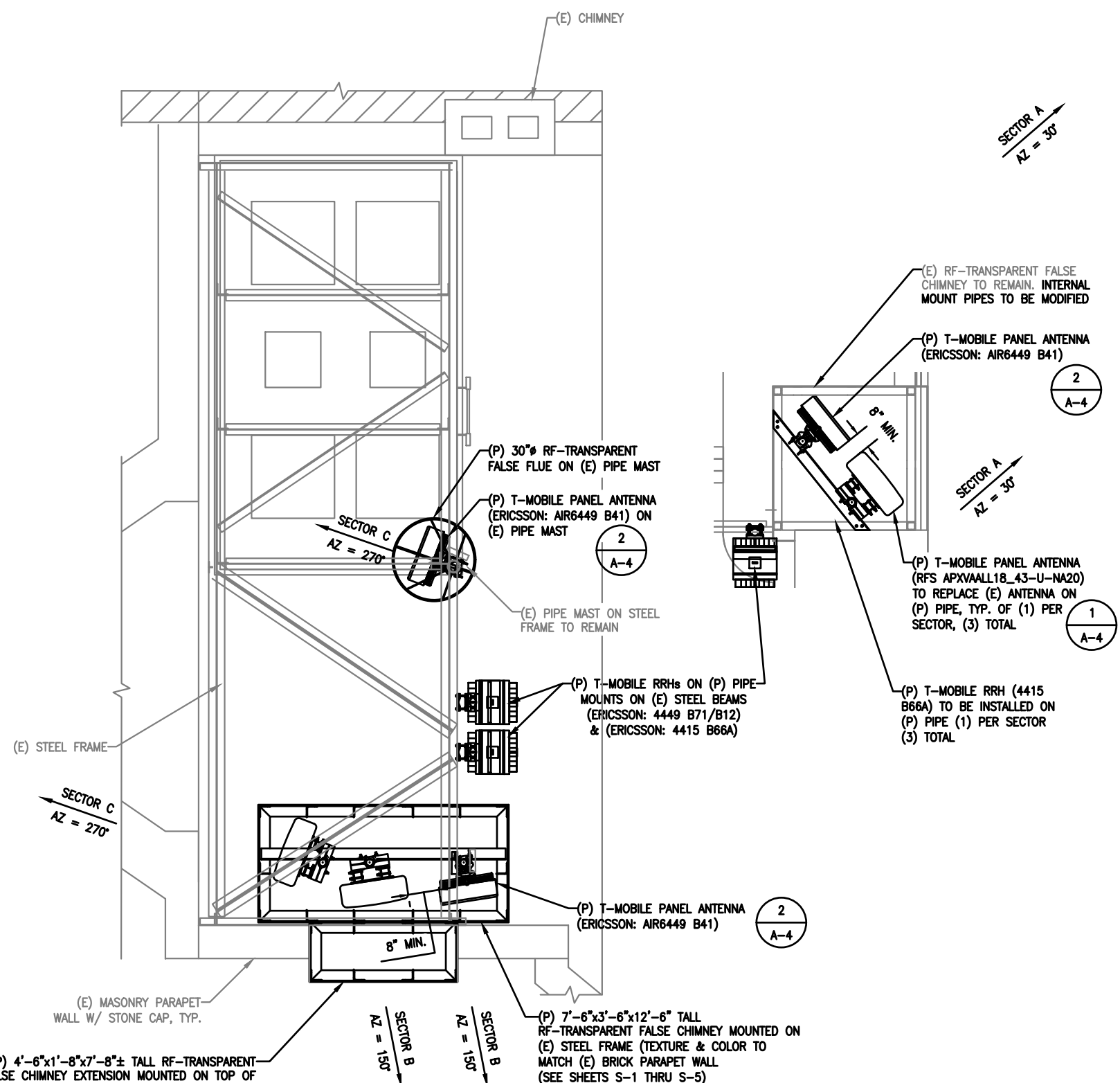

2 PROPOSED ANTENNA PLAN
 A-3 SCALE: 1/4"=1'-0"
 NORTH

NO.	DATE	REVISIONS	BY	CHK
6	08/20/21	REVISED	MER	MRC

*LENGTH AND EXACT ORIENTATION OF ANTENNA SUPPORT ANGLES TO BE FIELD-CUT TO ACHIEVE REQUIRED AZIMUTH.

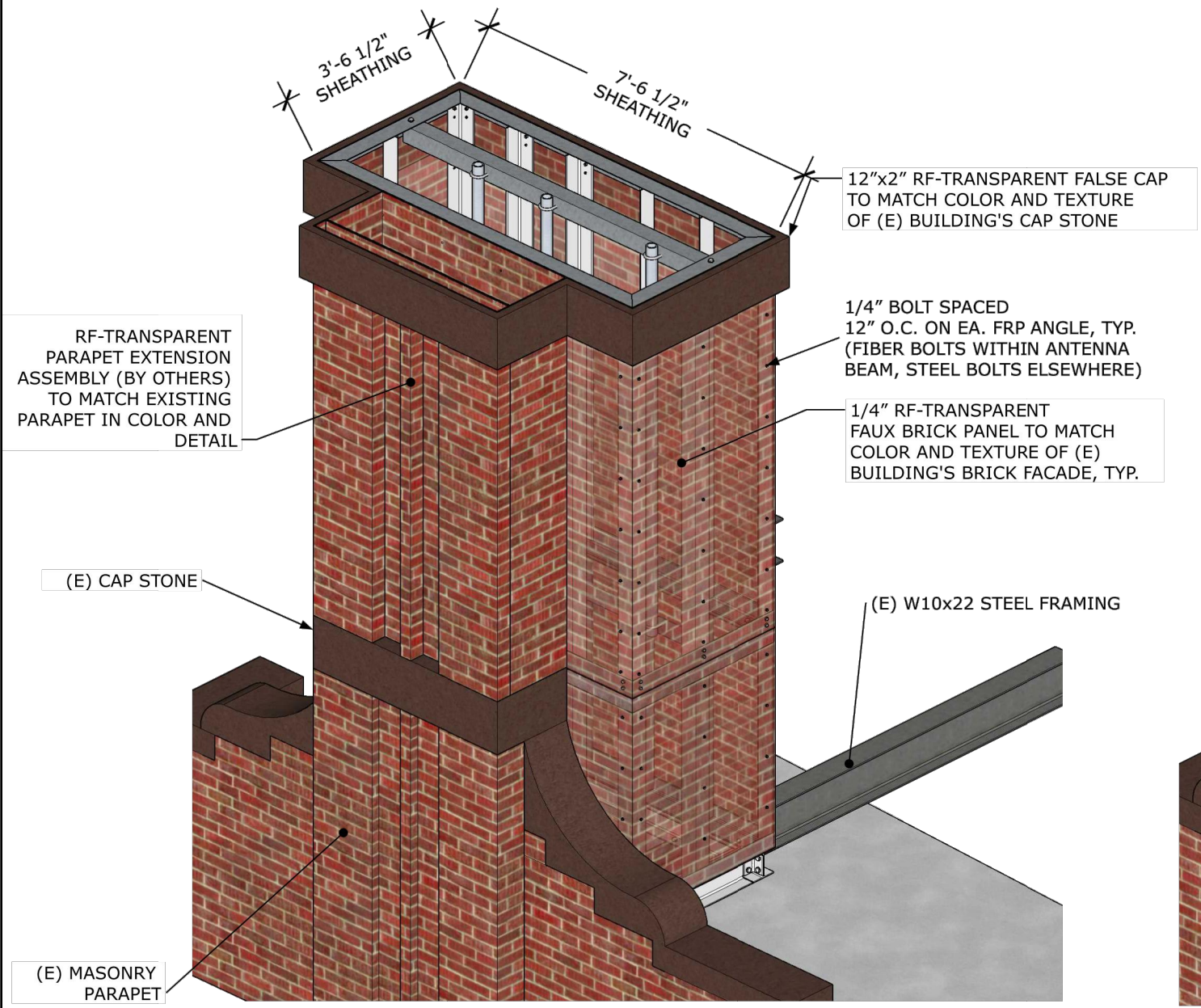

1 ISOMETRIC
S-1 Scale: NTS

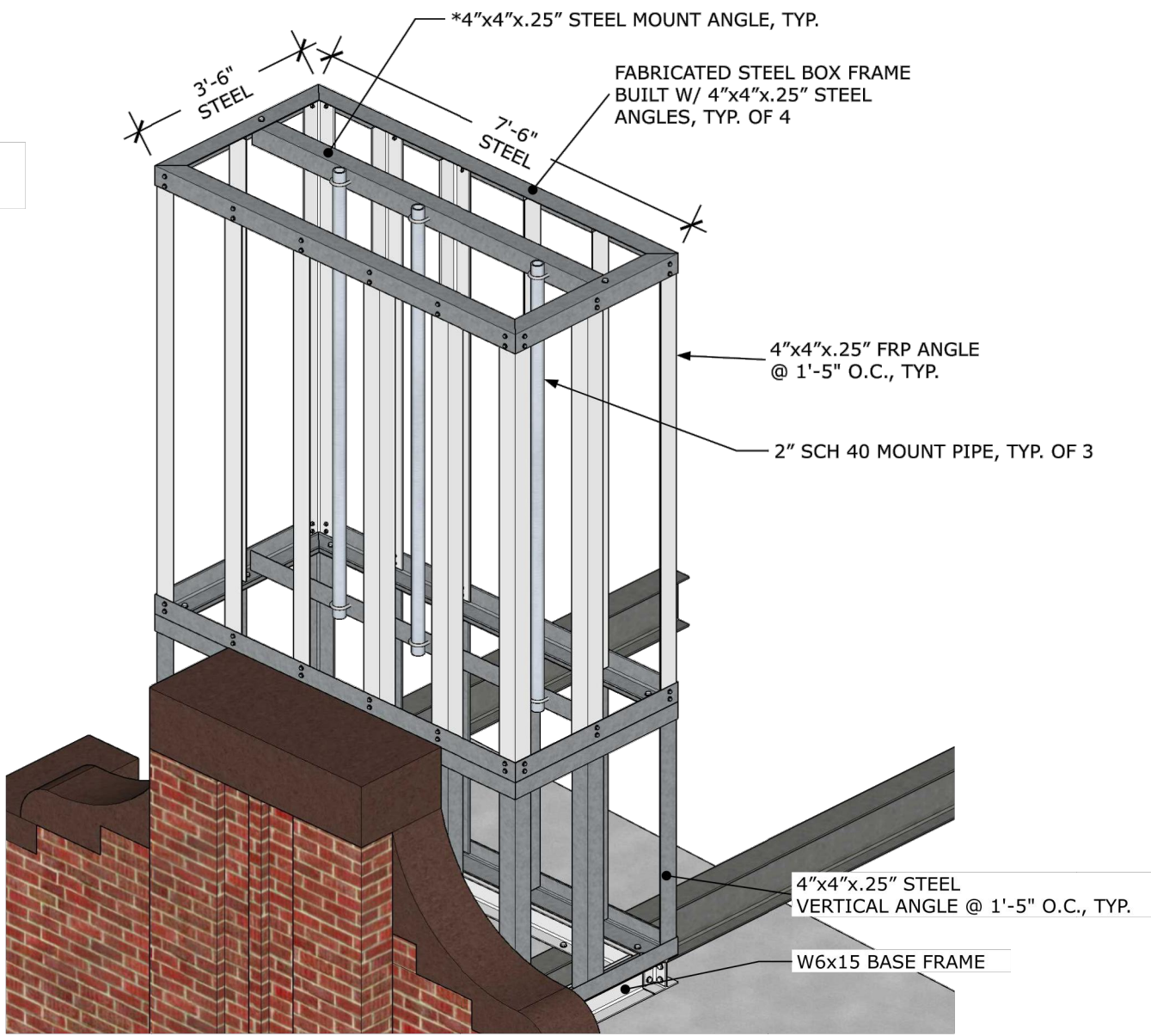

2 FRAMING ISOMETRIC
S-1 Scale: NTS

NO.	DATE	REVISIONS	BY	CHK
6	08/20/21	REVISED	MER	MRC

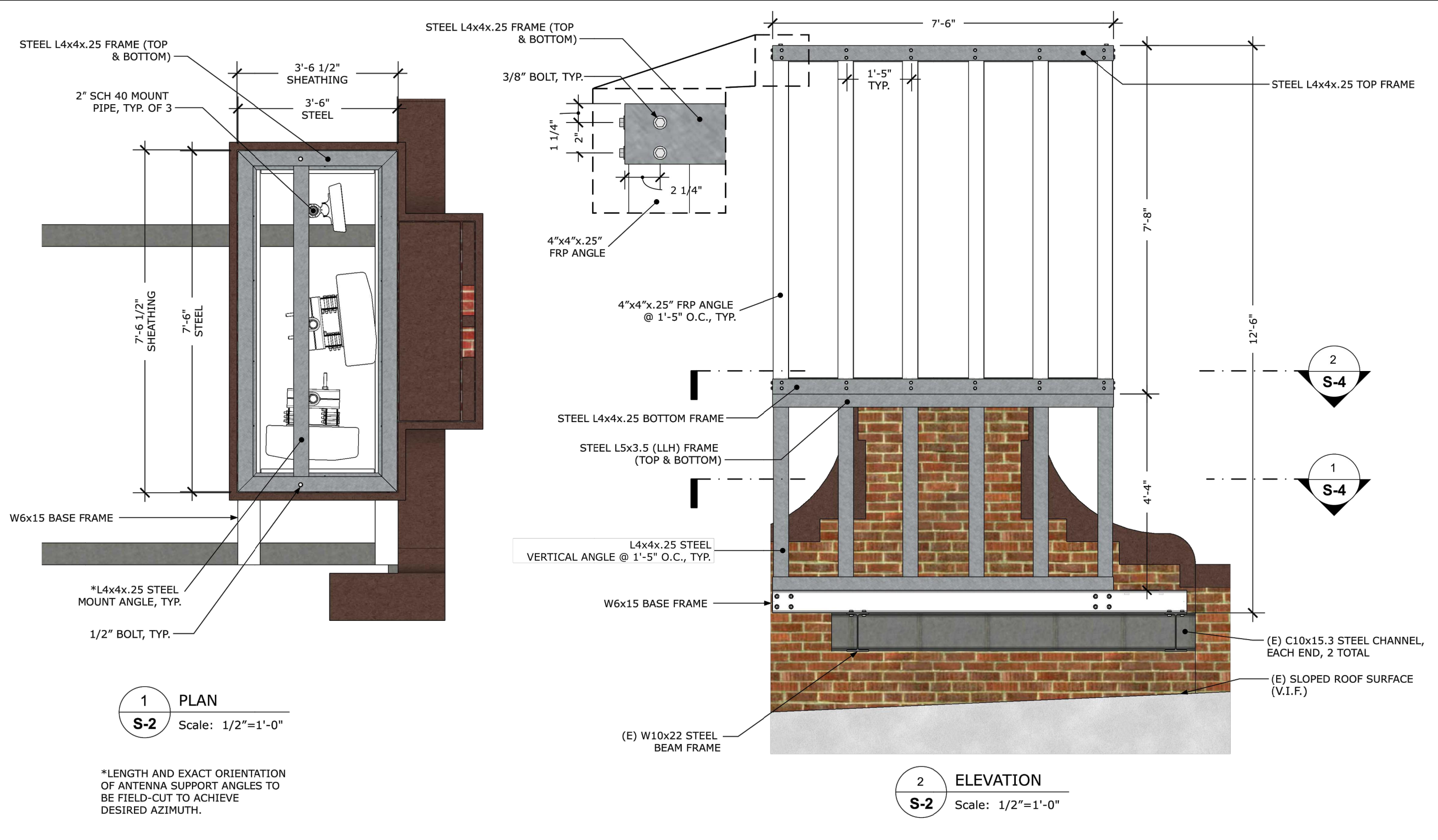

1 PLAN
S-2 Scale: 1/2"=1'-0"

2 ELEVATION
S-2 Scale: 1/2"=1'-0"

*LENGTH AND EXACT ORIENTATION OF ANTENNA SUPPORT ANGLES TO BE FIELD-CUT TO ACHIEVE DESIRED AZIMUTH.

NO.	DATE	REVISIONS	BY	CHK
6	08/20/21	REVISED	MER	MRC