

DO NOT OPEN
SASH
PAST TAPE



DO NOT

PASS



DO NOT OPEN
SASH
PAST TAPE

Guard







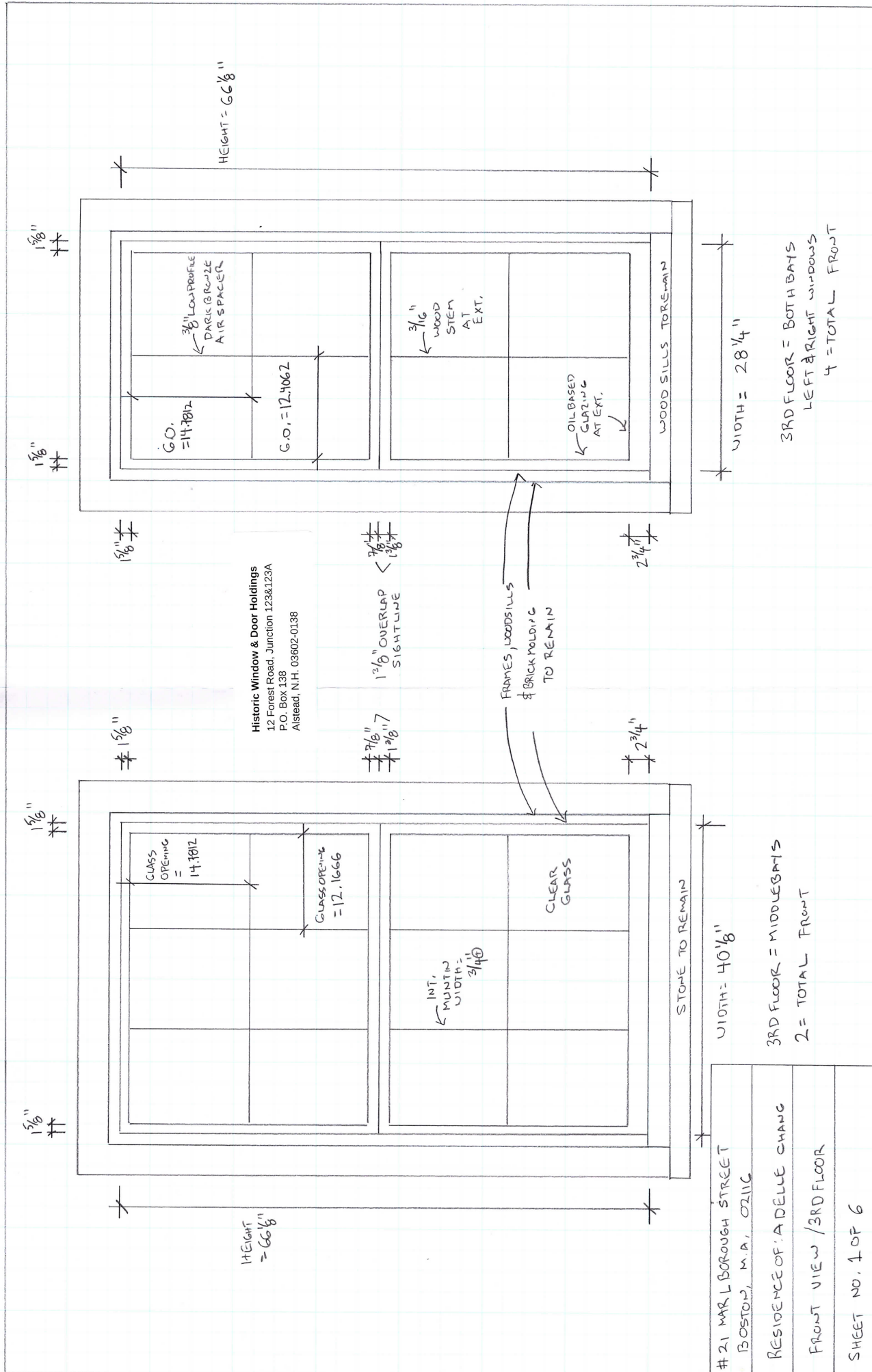

1 5/8"

1 5/8"

1 5/8"

HEIGHT = 66 1/8"

HEIGHT = 66 1/8"

HEIGHT = 66 1/8"

HEIGHT = 66 1/8"

HEIGHT = 66 1/8"

Historic Window & Door Holdings
 12 Forest Road, Junction 123&123A
 P.O. Box 138
 Alstead, NH, 03602-0138

7/8" 1 1/8"

7/8" 1 1/8"

1 3/8" OVERLAP
 SIGHTLINE

FRAMES, WOODSILLS
 & BRICK MOLDING
 TO REMAIN

2 3/4"

2 3/4"

#21 MARLBOROUGH STREET
 BOSTON, M.A., 02116

RESIDENCE OF A DELLE CHANG

FRONT VIEW / 3RD FLOOR

SHEET NO. 1 OF 6

WIDTH = 40 1/8"

WIDTH = 28 1/4"

3RD FLOOR = MIDDLEBAYS
 2 = TOTAL FRONT

3RD FLOOR = BOTH BAYS
 LEFT & RIGHT WINDOWS
 4 = TOTAL FRONT

G.O. = 14.7812
 G.O. = 12.1666
 3/8" LOW PROFILE
 DARK GR-22E
 AIR SPACER

3/16" WOOD
 STEM
 AT EXT.
 OIL BASED
 GLAZING
 AT EXT.

WOOD SILLS TO REMAIN

STONE TO REMAIN

CLEAR
 GLASS

INT.
 MOUNTING
 WIDTH:
 3/4"

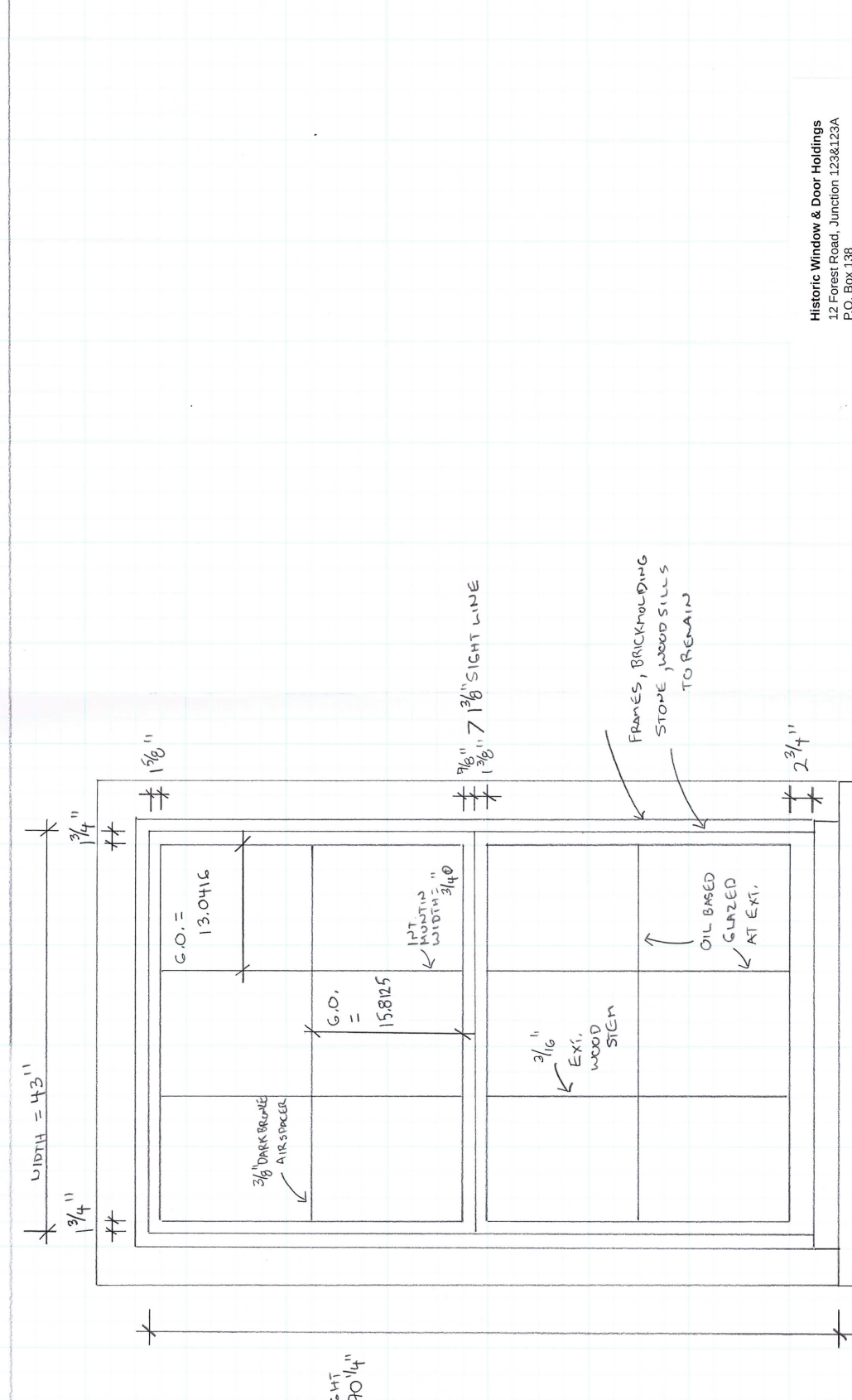

Historic Window & Door Holdings
 12 Forest Road, Junction 123&123A
 P.O. Box 138
 Alstead, N.H. 03602-0138

FRAMES, BRICKMOLDING
 STOPS, WOOD SILLS
 TO REMAIN

FRONT VIEW | 3RD FLOOR
 SHEET NO. 2 OF 6

#21 MARLBOROUGH STREET
 BOSTON, M.A. 02116
 RESIDENCE OF: ADELLE CHANG

3RD FLOOR = FLAT WALL FRONT
 2 = TOTAL

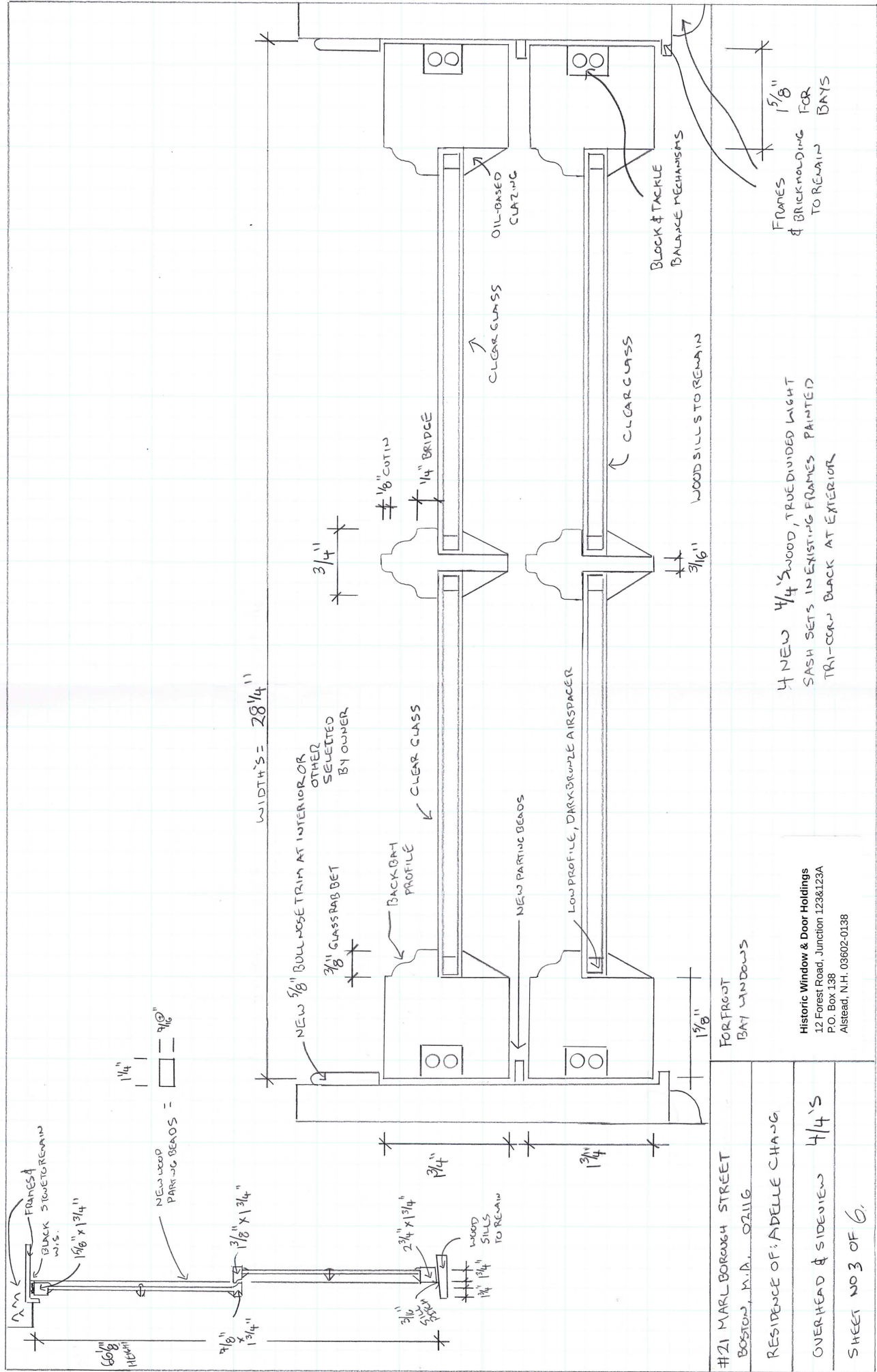

#21 MARLBOROUGH STREET
 BOSTON, M.A. 02116
 RESIDENCE OF: ADELLE CHANG
 OVERHEAD & SIDEVIEW 4/4'S
 SHEET NO 3 OF 6.

FOR FRONT BAY WINDOWS
 Historic Window & Door Holdings
 12 Forest Road, Junction 123&123A
 P.O. Box 138
 Alstead, N.H. 03602-0138

NEW 1/4" WOOD, TRUEDIVIDED LIGHT
 SASH SETS IN EXISTING FRAMES PAINTED
 TRI-CORN BLACK AT EXTERIOR

FRAMES & BRICK-MOLDING FOR BAYS TO REMAIN 1 1/8"

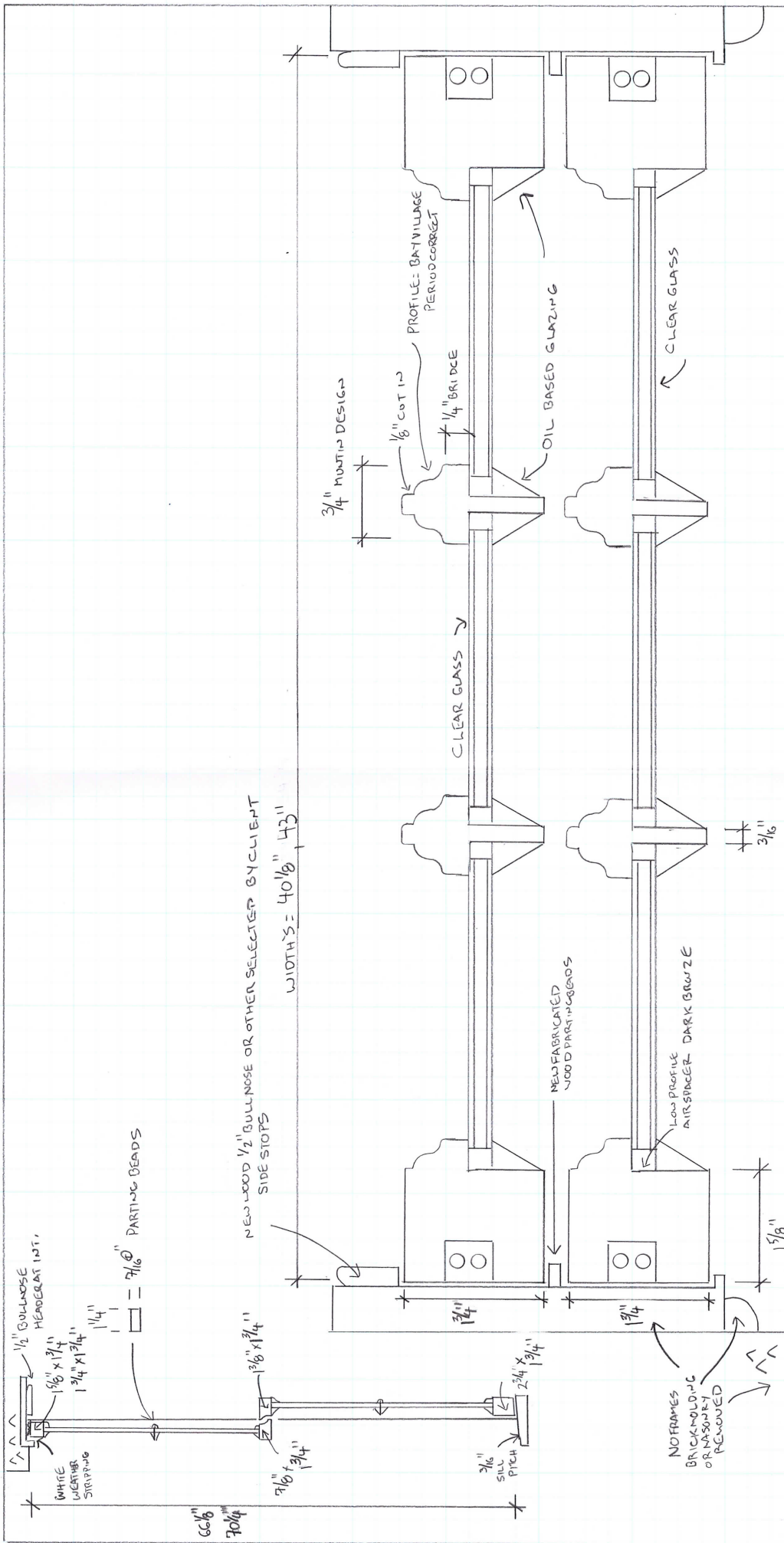

4 TOTAL, WOOD, TRUE DIVIDED LIGHT
 DOUBLE HUNG SASH SETS IN EXISTING
 FRAMES, PAINTED TRI-CORN BLACK AT
 EXTERIOR

Historic Window & Door Holdings
 12 Forest Road, Junction 123&123A
 P.O. Box 138
 Alstead, N.H. 03602-0138

#21 MARLBOROUGH STREET BOSTON, M.A. 02116
RESIDENCE OF: ADELE CHANG
OVERHEAD & SIDE VIEW 6/15
SHEET NO. 4 OF 6

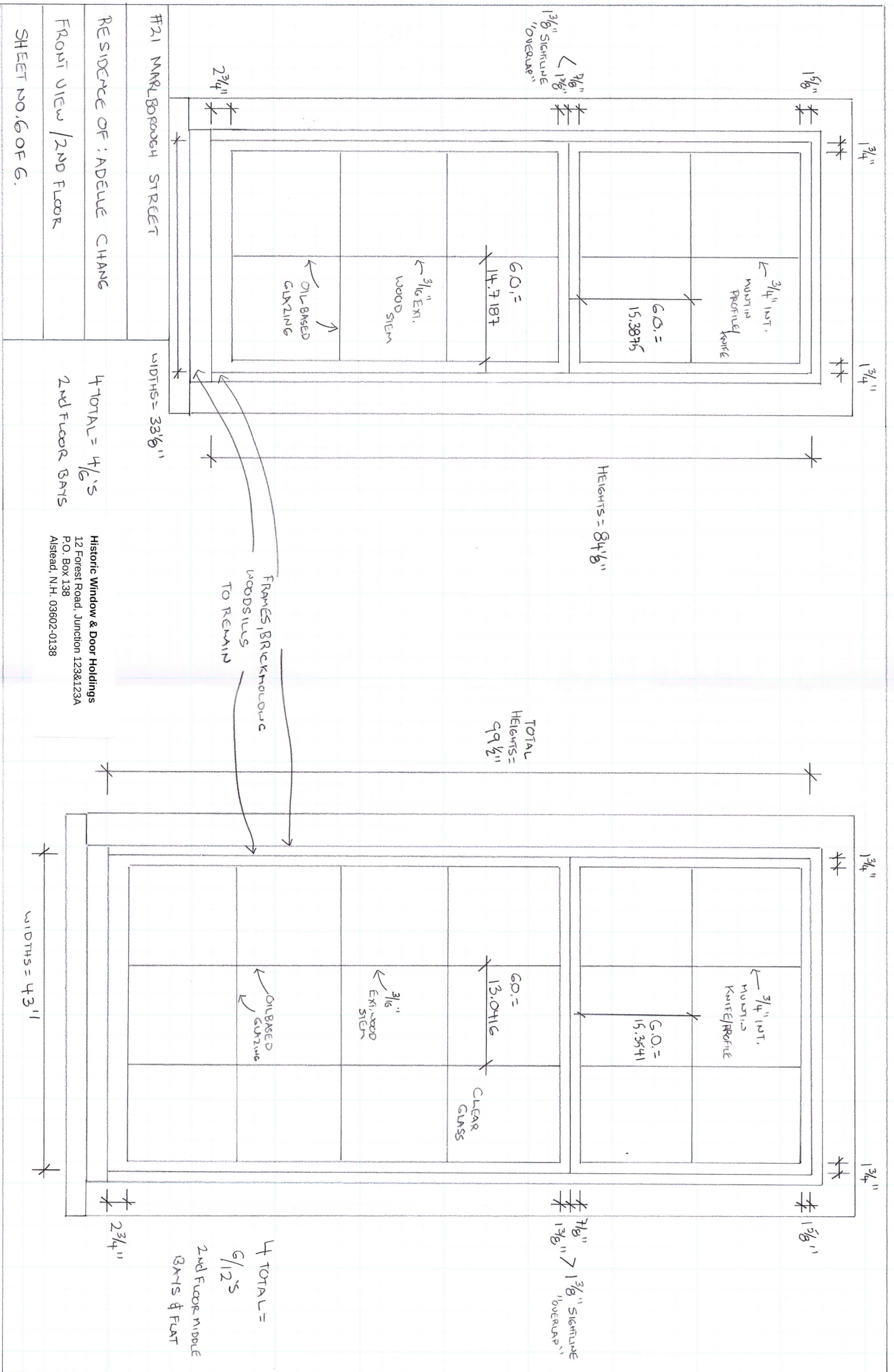

RESIDENCE OF: ADELLE CHANG
 FRONT VIEW / 2ND FLOOR
 SHEET NO. 6 OF 6.

FRONT BOROUGH STREET
 WIDTHS = 33 1/8"
 4 TOTAL = 4 1/6'S
 2ND FLOOR BARS

Historic Window & Door Holdings
 12 Forest Road, Junction 123&123A
 P.O. Box 138
 Alstead, N.H. 03802-0138

FRAMES, BRICKMORTAR WOODSILLS TO REMAIN
 TOTAL HEIGHTS = 99 1/2"
 WIDTHS = 43"
 4 TOTAL = 4 1/2'S
 2ND FLOOR DOUBLE BARS & FLUT
 3/8" SIGNATURE "OVERLAP"