

TWO TOTAL: 6 BY 6 CASEMENT WINDOWS, SWING IN
 TRUE DIVIDED LIGHT, USING EXISTING FRAMES, MAHOAGANY
 & PAINTED BLACK AT EXTERIOR

Historic Window & Door Holdings
 12 Forest Road, Junction 123&123A
 P.O. Box 138
 Alstead, N.H. 03602-0138

68 CHESTNUT STREET
 BOSTON, MA 02108

RESIDENCE OF: LISA LEBLANC

FRONT ELEVATION

SHEET NO. 1 OF 5

OVERHEAD

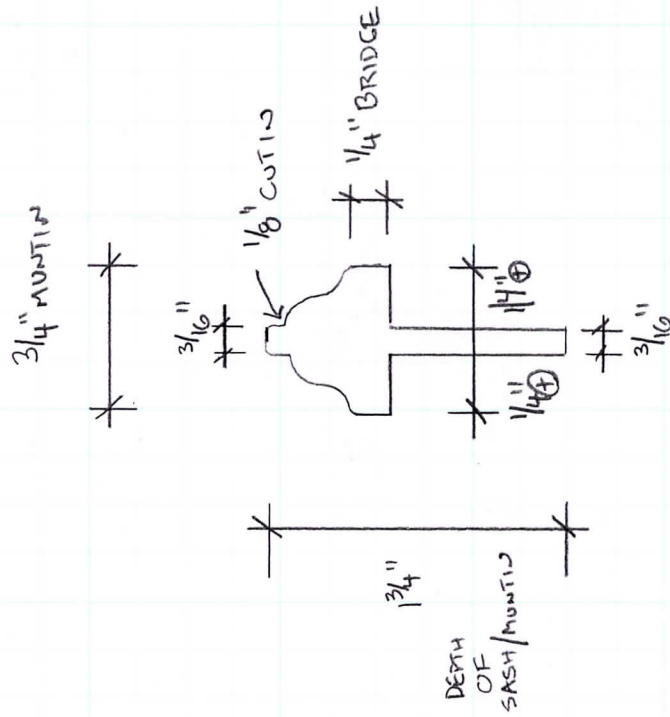

BOTTOM RAIL, CASEMENTS

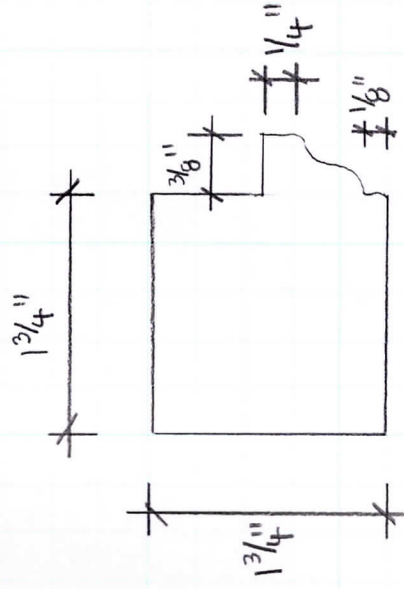
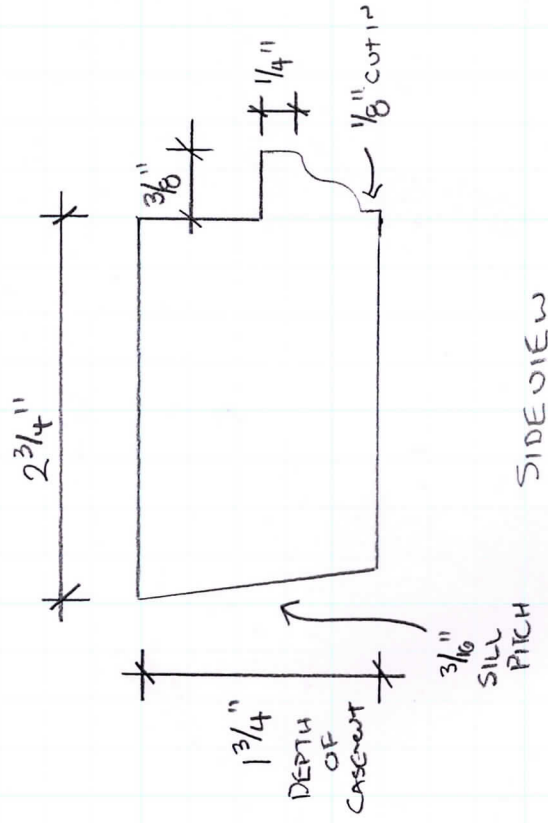

Historic Window & Door Holdings
 12 Forest Road, Junction 123&123A
 P.O. Box 138
 Alstead, N.H. 03602-0138

#68 CHESTNUT STREET
 BOSTON, M.A. 02108

RESIDENCE OF: LISA LEBLANC

CUT AWAY/CASEMENTS MILLWORK

SHEET 3. OF 5.

SIDE & TOP MUNTIN
 CASEMENT WOODRAILS

LEFT 6 BY 6 CASEMENT SET

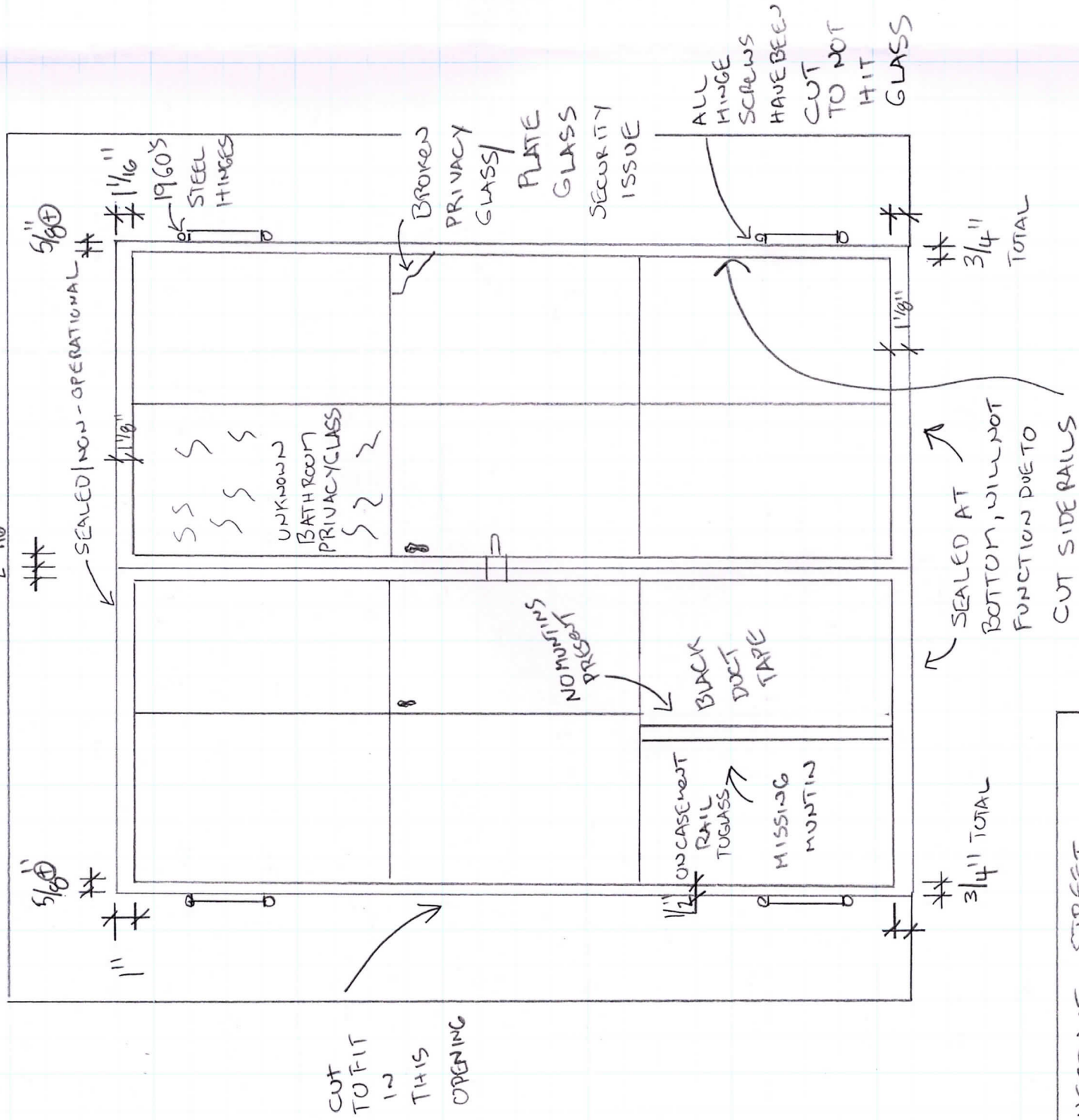

RIGHT 6 BY 6 CASEMENT SET

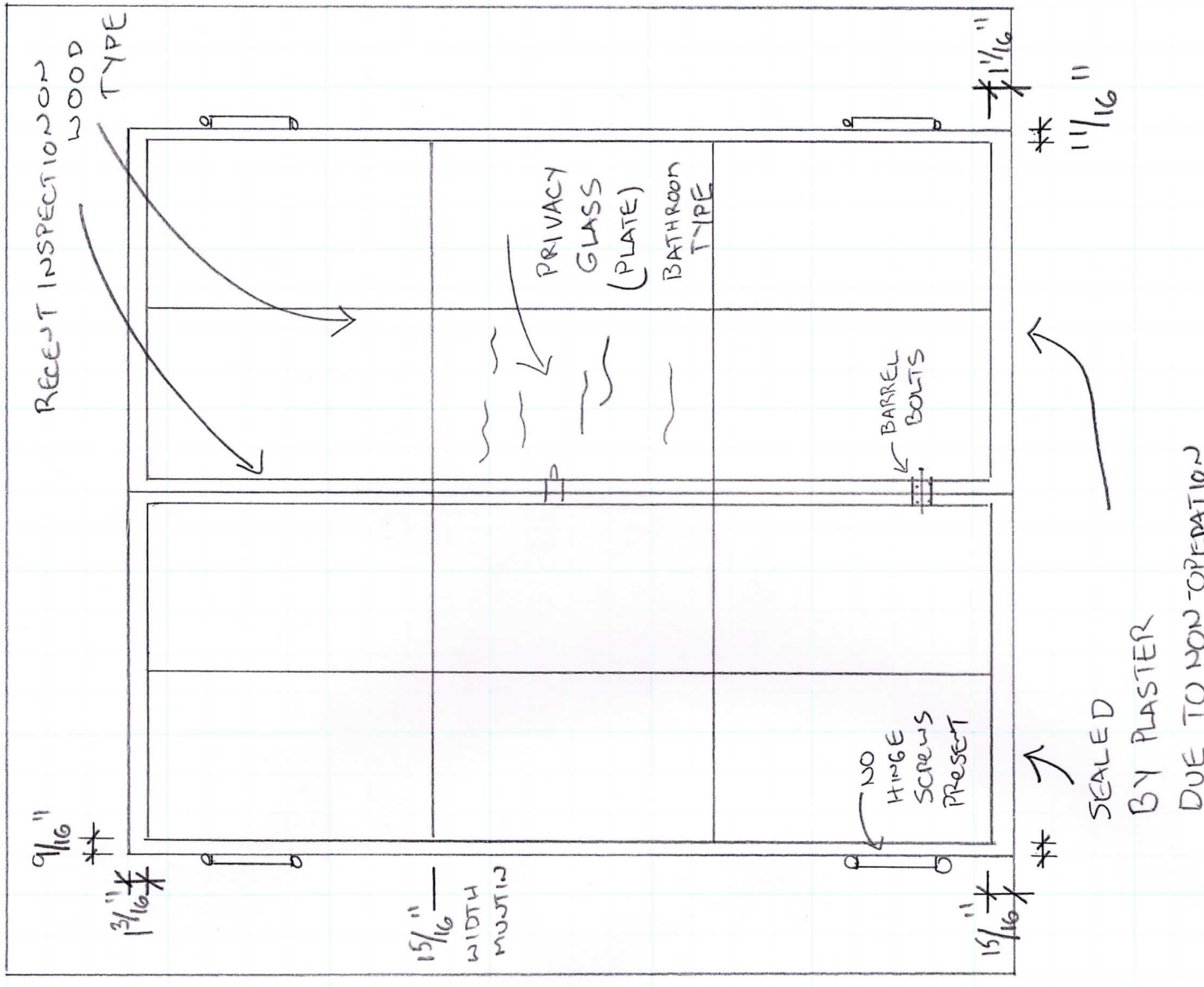

68 CHESTNUT STREET
 BOSTON, M.A. 02108
 RESIDENCE OF: LISA LEBLANC
 INTERIOR EXISTING CASEMENTS
 SHEET NO. 4 OF 6

INTERIOR / EXISTING CONDITION

Historic Window & Door Holdings
 12 Forest Road, Junction 123&123A
 P.O. Box 138
 Alstead, N.H. 03602-0138

NEED AT LEAST
 1/4" FOR
 HINGESCREWS
 TO
 OPERATE

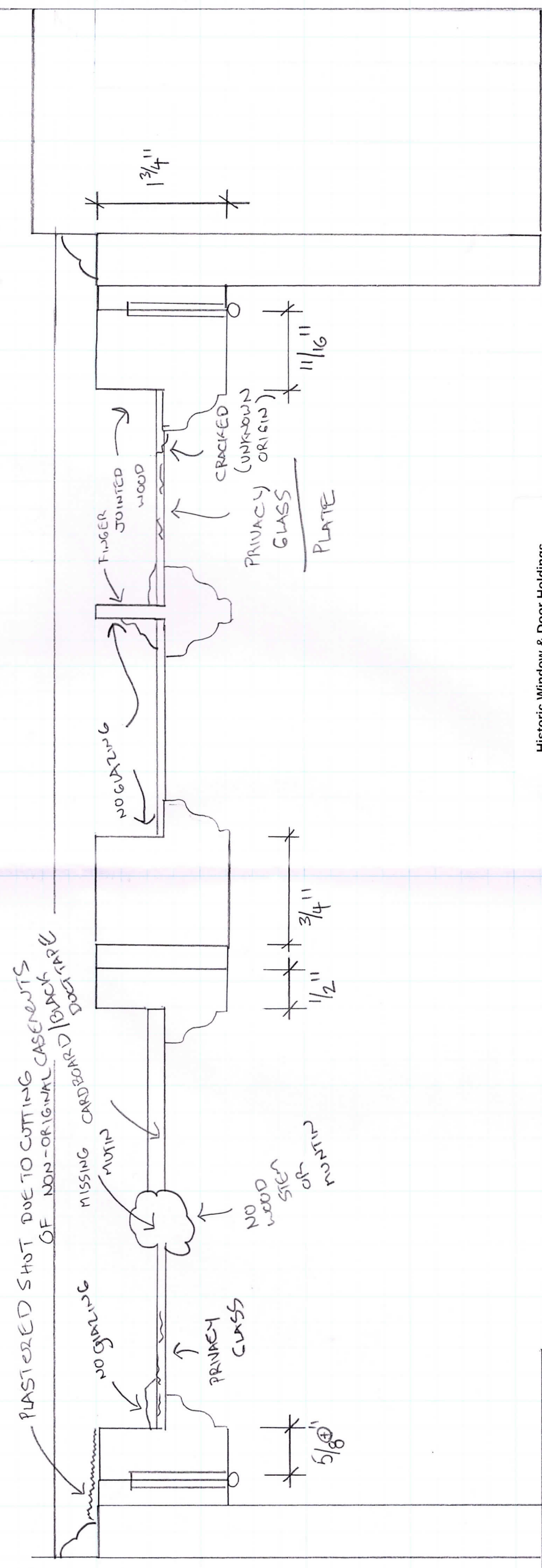

Historic Window & Door Holdings
 12 Forest Road, Junction 123&123A
 P.O. Box 138
 Alstead, N.H. 03602-0138

68 CHESTNUT STREET BOSTON, M.A. 02108
RESIDENCE OF: LISA LEBLANC
OVER HEAD / EXISTING CONDITION
SHEET NO. 5 OF 5.

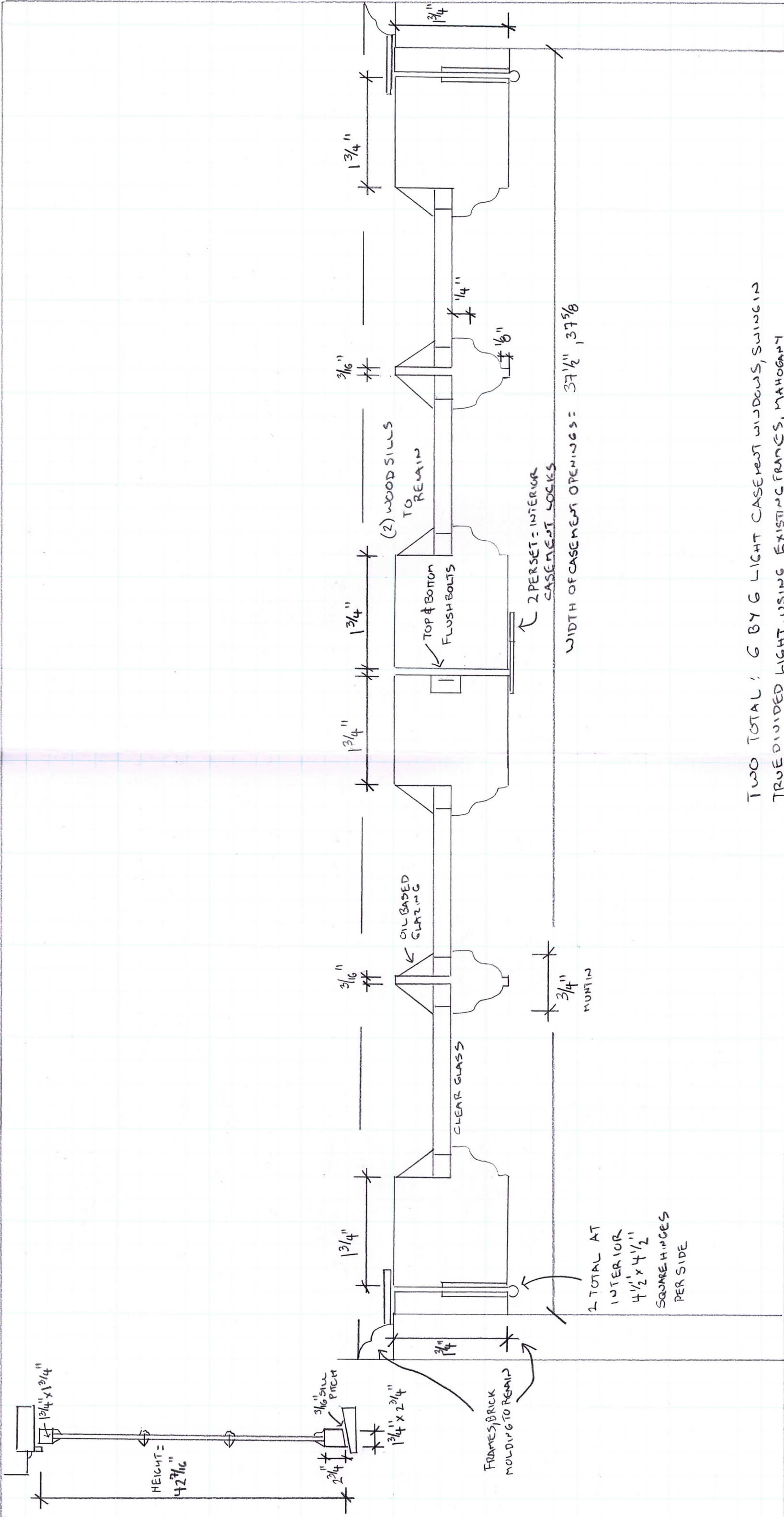

TWO TOTAL: 6 BY 6 LIGHT CASEMENT WINDOWS, SWING IN
 TRUE DIVIDED LIGHT, USING EXISTING FRAMES, MAHOAGANY
 & PAINTED BLACK AT EXTERIOR

WIDTH OF CASEMENT OPENINGS = 37 1/2", 37 5/8"

2 TOTAL AT
 INTERIOR
 4 1/2" x 4 1/2"
 SQUARE HINGES
 PER SIDE

68 CHESTNUT STREET
BOSTON, M.A. 02108
RESIDENCE OF: LISA LEBLANC
OVER HEAD & SIDE VIEW
SHEET NO 2. OF 5.

Historic Window & Door Holdings
 12 Forest Road, Junction 123&123A
 P.O. Box 138
 Alstead, N.H. 03602-0138