

EXHIBIT X-17A

SCHEDULE OF APPROVED WIRELESS FACILITIES

Facility Number	X-17A Contemporary Square Aluminum with Side Mount, Aeriata, Double Aeriata
Attachment Types <i>(check all that apply and provide detail below)</i>	<input type="checkbox"/> Replacement City Pole (streetlight) <input checked="" type="checkbox"/> Replacement City Property Pole (streetlight) <input checked="" type="checkbox"/> Attach to existing City Pole (streetlight) <input type="checkbox"/> Attach to existing City Property Pole (streetlight) <input type="checkbox"/> Attach to existing City Pole (traffic signal) <input type="checkbox"/> Attach to existing City Property Pole (traffic signal) <input type="checkbox"/> Attach to existing City Pole (street furniture) <input type="checkbox"/> Attach to existing City Property Pole (street furniture) <input type="checkbox"/> Attach to Non-City Pole
Attachment Type Detail	Square Aluminum, Antenna Side Mounted
Physical Description	Antenna array (no more than 42" diameter and no more than 30" height) of up to three antennas mounted to exterior of pole above and below the light fixture with a previously approved X-18 antenna or as a stand-alone system. Remote radio head(s), power, and fiber equipment will be concealed and ventilated within a pole mounted enclosure (not to exceed 71"H x 24"W x 22"D) with the bottom of the enclosure installed at a minimum of 11' above ground level. The enclosure will be painted to match the steel replacement pole and antenna equipment. GPS Antenna to be installed on the pole (not to exceed 4"H x 3"W).
Concealment	The antenna and related telecommunication equipment will be concealed as detailed above.
Included Documents	The following documents: A. Pole Profile including equipment specifications and ground connection details. B. Photo mock-up showing existing and proposed pole views.
RF	<input checked="" type="checkbox"/> Facility conforms to information already on file <input checked="" type="checkbox"/> RF information attached

Compliance Information	Crown Castle will attach FCC signage appropriate to the installed equipment.
Comments	

CONTEMPORARY SQUARE ALUMINUM WITH SIDE MOUNTED CABINET, ANTENNA ARRAY AND POLE TOP ANTENNA

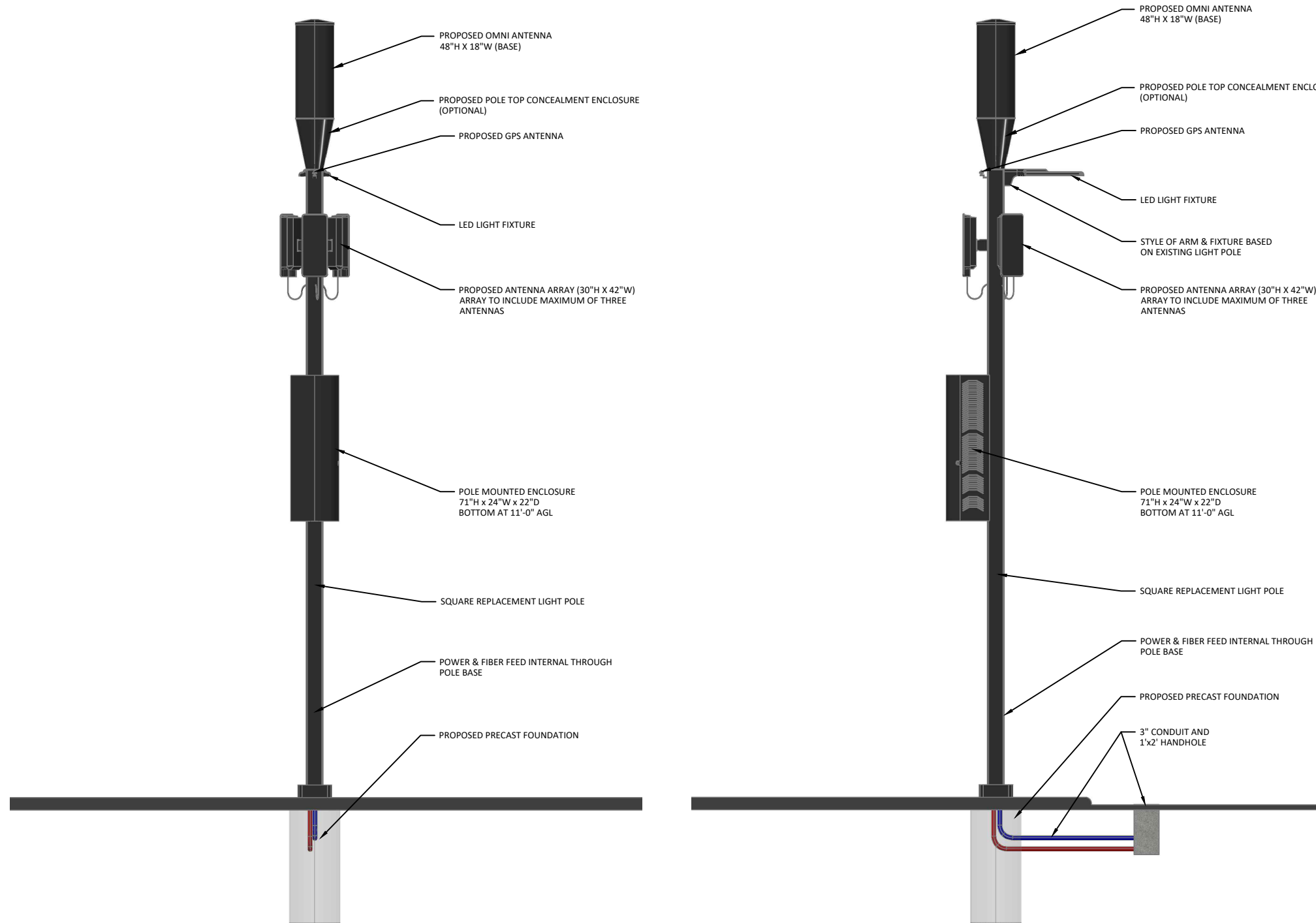

- NOTES:**
1. ALL DISTANCES, DIMENSIONS, LOCATIONS, EQUIPMENT DESIGNATIONS AND SPECIFICATIONS ARE APPROXIMATE.
 2. ALL MATERIAL, COLOR & STYLE WILL MATCH CURRENTLY EXISTING MATERIALS AND WHERE NEEDED ANY RF FRIENDLY MATERIAL WILL BE PAINTED TO MATCH.
 3. IT IS ASSUMED THAT ALL PROPOSED UTILITIES WILL BE ROUTED BELOW GRADE TO THE PROPOSED INSTALLATION.
 4. THE PURPOSE OF THE DESIGN IS TO SHOW A CONCEPTUAL DESIGN FOR THE REPLACEMENT/MODIFICATIONS OF EXISTING LIGHT POLE. THEREFORE, THESE DESIGNS ARE INHERENTLY APPROXIMATE IN NATURE AND SHOULD NOT BE USED AS AN EXACT, SCALED ENGINEERING DRAWING.
 5. POLE REPLACEMENT SPECIFICATIONS AND DIMENSIONS, INCLUDING STRUCTURAL FOUNDATIONS, WILL VARY BASED ON REQUIRED ANTENNA HEIGHTS REQUESTED BY CROWN CASTLE.
 6. EQUIPMENT CLOSURE TO BE NO LARGER THAN (5'-11"Hx2'-0"Wx1'-10"D).
 7. GPS ANTENNA TO BE NO LARGER THAN 4"Hx3"W.
 8. OMNI ANTENNA TO BE NO LARGER THAN 18"Øx48"H.
 9. EACH ANTENNA TO BE NO LARGER THAN 30"Hx42"W.
 10. POLE REPLACEMENT INFORMATION FOR ALL STANDARD LIGHT POLES:
 - 15' EXISTING POLE TO BE REPLACED WITH NEW POLE AND A MAX HEIGHT OF 21'
 - 20' EXISTING POLE TO BE REPLACED WITH NEW POLE AND A MAX HEIGHT OF 26'
 - 25' EXISTING POLE TO BE REPLACED WITH NEW POLE AND A MAX HEIGHT OF 31'
 - 30' EXISTING POLE TO BE REPLACED WITH NEW POLE AND A MAX HEIGHT OF 36'
 11. CROWN CASTLE WILL PLACE SMALL PLACARD ON POLE IDENTIFYING OWNERSHIP/CONTACT INFORMATION.
 12. LED LIGHT & LUMINAIRE ARM WILL BE AT SAME HEIGHT AS EXISTING
 13. PROPOSED LIGHTING WILL CONFORM TO THE CITY OF BOSTON'S LIGHTING STANDARDS.
 14. PROPOSED INSTALLATION WILL BE PERFORMED IN ACCORDANCE WITH APPLICABLE SAFETY CODES, MAINTAINING APPROPRIATE CLEARANCES FROM EXISTING UTILITIES.
 15. PROPOSED INSTALLATION WILL BE PERFORMED IN ACCORDANCE WITH THE APPLICABLE STRUCTURAL ENGINEERING DESIGN STANDARDS. ANY ADDITIONS OR MODIFICATIONS TO THE EXISTING INSTALLATION WILL INCLUDE MODIFICATIONS TO ENSURE THE STRUCTURE IS SOUND AND COMPLIANT WITH CURRENT APPLICABLE STANDARDS.
 16. ORNAMENTAL & DECORATIVE FEATURES & LUMINAIRES WILL MATCH THE EXISTING FIXTURE UNLESS THE EXISTING FIXTURE IS A METAL HALIDE OR HIGH PRESSURE SODIUM FIXTURE. IN THESE SCENARIOS, THE FIXTURE WILL BE UPGRADED TO A CITY OF BOSTON APPROVED LED FIXTURE.

PROPOSED PROFILE - REAR VIEW
FROM FIELD/SIDEWALK LOOKING TOWARDS ROAD

PROPOSED PROFILE - SIDE VIEW
FROM ROADSIDE LOOKING UP ROAD

SCALE IN FEET



REVISIONS		
REV	DESCRIPTION	DATE

PREPARED BY: 21 Oxford Rd Mansfield, MA 02048 www.piketelecom.org 1-508-337-7600	TITLE: EXHIBIT X-17C PROPOSED BOSTON, MA <hr/> POLE INFO: SQUARE ARIETA POLE <hr/> SURVEYED BY: PIKE PRINT NO: 1 OF 3 DRAWN BY: GL SCALE: AS SHOWN ISSUE DATE: 08/06/20 AS BUILT:

CONTEMPORARY SQUARE ALUMINUM WITH SIDE MOUNTED CABINET,
ANTENNA ARRAY AND POLE TOP ANTENNA



EXISTING PHOTOGRAPHIC VIEW



PROPOSED PHOTOGRAPHIC SIMULATION

REVISIONS

REV	DESCRIPTION	DATE

PREPARED BY: PIKE TELECOM 21 Oxford Rd Mansfield, MA 02048 www.piketelecom.org 1-508-337-7600	TITLE: EXHIBIT X-17C PROPOSED BOSTON, MA	
	POLE INFO: SQUARE ARIETA POLE	
PREPARED FOR: CROWN CASTLE	SURVEYED BY: PIKE	PRINT NO: 2 OF 3
	DRAWN BY: GL	SCALE: AS SHOWN
	ISSUE DATE: 08/06/20	AS BUILT:

11/19/2020 \\MANV-FILED1\Files\Engineering\Crown Castle\EXHIBIT EXAMPLES FOR CITY OF BOSTON\AA - AUTOCAD\EXHIBIT X-17C.dwg

CONTEMPORARY SQUARE ALUMINUM WITH SIDE MOUNTED CABINET,
ANTENNA ARRAY AND POLE TOP ANTENNA



EXISTING PHOTOGRAPHIC VIEW



PROPOSED PHOTOGRAPHIC SIMULATION

REVISIONS

REV	DESCRIPTION	DATE

PREPARED BY:

 21 Oxford Rd
 Mansfield, MA 02048
 www.piketelecom.org
 1-508-337-7600

PREPARED FOR:

TITLE: EXHIBIT X-17C PROPOSED BOSTON, MA	
POLE INFO: SQUARE ARIETA POLE	
SURVEYED BY: PIKE	PRINT NO: 3 OF 3
DRAWN BY: GL	SCALE: AS SHOWN
ISSUE DATE: 08/06/20	AS BUILT:

11/19/2020 \\MANV-FILED1\Files\Engineering\Crown Castle\EXHIBIT EXAMPLES FOR CITY OF BOSTON\AA - AUTOCAD\EXHIBIT X-17C.dwg

CONTEMPORARY SQUARE ALUMINUM WITH SIDE MOUNTED CABINET, ANTENNA ARRAY AND POLE TOP ANTENNA

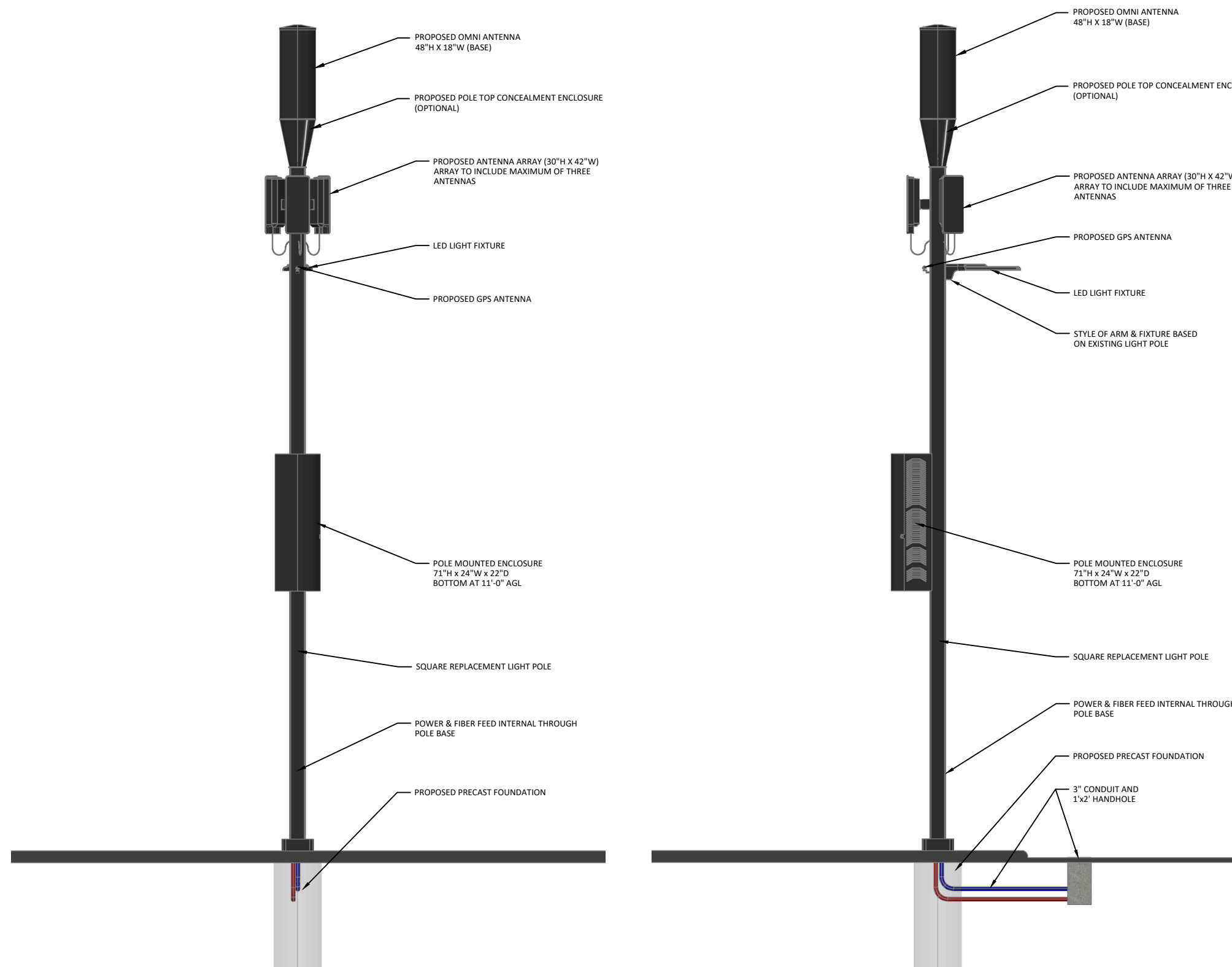

- NOTES:**
1. ALL DISTANCES, DIMENSIONS, LOCATIONS, EQUIPMENT DESIGNATIONS AND SPECIFICATIONS ARE APPROXIMATE.
 2. ALL MATERIAL, COLOR & STYLE WILL MATCH CURRENTLY EXISTING MATERIALS AND WHERE NEEDED ANY RF FRIENDLY MATERIAL WILL BE PAINTED TO MATCH.
 3. IT IS ASSUMED THAT ALL PROPOSED UTILITIES WILL BE ROUTED BELOW GRADE TO THE PROPOSED INSTALLATION.
 4. THE PURPOSE OF THE DESIGN IS TO SHOW A CONCEPTUAL DESIGN FOR THE REPLACEMENT/MODIFICATIONS OF EXISTING LIGHT POLE. THEREFORE, THESE DESIGNS ARE INHERENTLY APPROXIMATE IN NATURE AND SHOULD NOT BE USED AS AN EXACT, SCALED ENGINEERING DRAWING.
 5. POLE REPLACEMENT SPECIFICATIONS AND DIMENSIONS, INCLUDING STRUCTURAL FOUNDATIONS, WILL VARY BASED ON REQUIRED ANTENNA HEIGHTS REQUESTED BY CROWN CASTLE.
 6. EQUIPMENT CLOSURE TO BE NO LARGER THAN (5'-11"Hx2'-0"Wx1'-10"D).
 7. GPS ANTENNA TO BE NO LARGER THAN 4"Hx3"W.
 8. OMNI ANTENNA TO BE NO LARGER THAN 18"Øx48"H.
 9. EACH ANTENNA TO BE NO LARGER THAN 30"Hx42"W.
 10. POLE REPLACEMENT INFORMATION FOR ALL STANDARD LIGHT POLES:
 - 15' EXISTING POLE TO BE REPLACED WITH NEW POLE AND A MAX HEIGHT OF 25'
 - 20' EXISTING POLE TO BE REPLACED WITH NEW POLE AND A MAX HEIGHT OF 30'
 - 25' EXISTING POLE TO BE REPLACED WITH NEW POLE AND A MAX HEIGHT OF 35'
 - 30' EXISTING POLE TO BE REPLACED WITH NEW POLE AND A MAX HEIGHT OF 40'
 11. CROWN CASTLE WILL PLACE SMALL PLACARD ON POLE IDENTIFYING OWNERSHIP/CONTACT INFORMATION.
 12. LED LIGHT & LUMINAIRE ARM WILL BE AT SAME HEIGHT AS EXISTING
 13. PROPOSED LIGHTING WILL CONFORM TO THE CITY OF BOSTON'S LIGHTING STANDARDS.
 14. PROPOSED INSTALLATION WILL BE PERFORMED IN ACCORDANCE WITH APPLICABLE SAFETY CODES, MAINTAINING APPROPRIATE CLEARANCES FROM EXISTING UTILITIES.
 15. PROPOSED INSTALLATION WILL BE PERFORMED IN ACCORDANCE WITH THE APPLICABLE STRUCTURAL ENGINEERING DESIGN STANDARDS. ANY ADDITIONS OR MODIFICATIONS TO THE EXISTING INSTALLATION WILL INCLUDE MODIFICATIONS TO ENSURE THE STRUCTURE IS SOUND AND COMPLIANT WITH CURRENT APPLICABLE STANDARDS.
 16. ORNAMENTAL & DECORATIVE FEATURES & LUMINAIRES WILL MATCH THE EXISTING FIXTURE UNLESS THE EXISTING FIXTURE IS A METAL HALIDE OR HIGH PRESSURE SODIUM FIXTURE. IN THESE SCENARIOS, THE FIXTURE WILL BE UPGRADED TO A CITY OF BOSTON APPROVED LED FIXTURE.

PROPOSED PROFILE - REAR VIEW
FROM FIELD/SIDEWALK LOOKING TOWARDS ROAD

PROPOSED PROFILE - SIDE VIEW
FROM ROADSIDE LOOKING UP ROAD

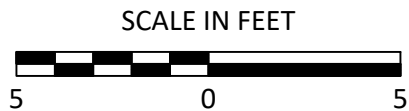

REVISIONS		
REV	DESCRIPTION	DATE

PREPARED BY: 21 Oxford Rd Mansfield, MA 02048 www.piketelecom.org 1-508-337-7600	TITLE: EXHIBIT X-17A PROPOSED BOSTON, MA <hr/> POLE INFO: SQUARE ARIETA POLE <hr/> SURVEYED BY: PIKE PRINT NO: 1 OF 3 <hr/> DRAWN BY: GL SCALE: AS SHOWN <hr/> ISSUE DATE: 08/06/20 AS BUILT:
PREPARED FOR: 	

CONTEMPORARY SQUARE ALUMINUM WITH SIDE MOUNTED CABINET,
ANTENNA ARRAY AND POLE TOP ANTENNA



EXISTING PHOTOGRAPHIC VIEW

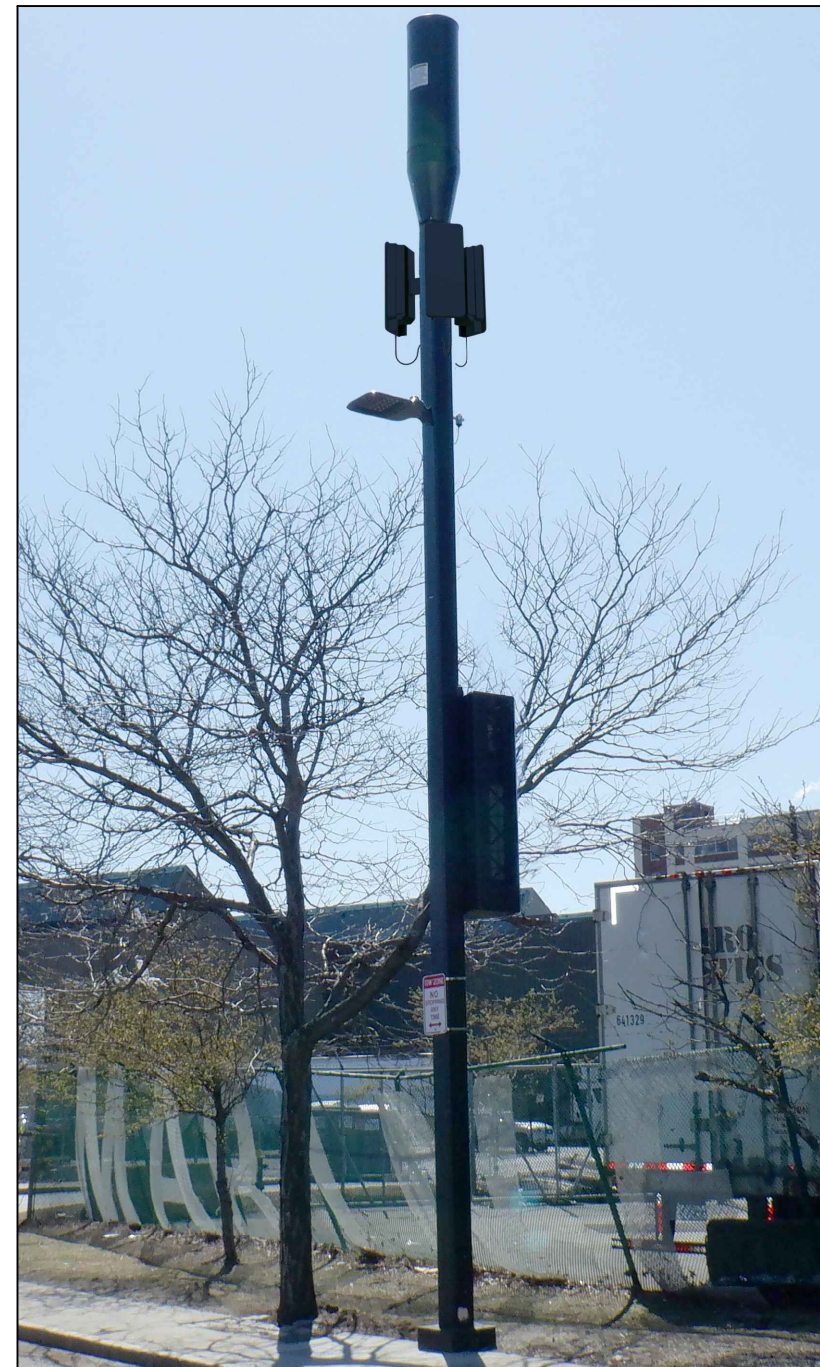

PROPOSED PHOTOGRAPHIC SIMULATION

REVISIONS

REV	DESCRIPTION	DATE

PREPARED BY:
PIKE TELECOM
 21 Oxford Rd
 Mansfield, MA 02048
 www.piketelecom.org
 1-508-337-7600

PREPARED FOR:
CROWN CASTLE

TITLE: EXHIBIT X-17A PROPOSED BOSTON, MA	
POLE INFO: SQUARE ARIETA POLE	
SURVEYED BY: PIKE	PRINT NO: 2 OF 3
DRAWN BY: GL	SCALE: AS SHOWN
ISSUE DATE: 08/06/20	AS BUILT:

CONTEMPORARY SQUARE ALUMINUM WITH SIDE MOUNTED CABINET,
ANTENNA ARRAY AND POLE TOP ANTENNA

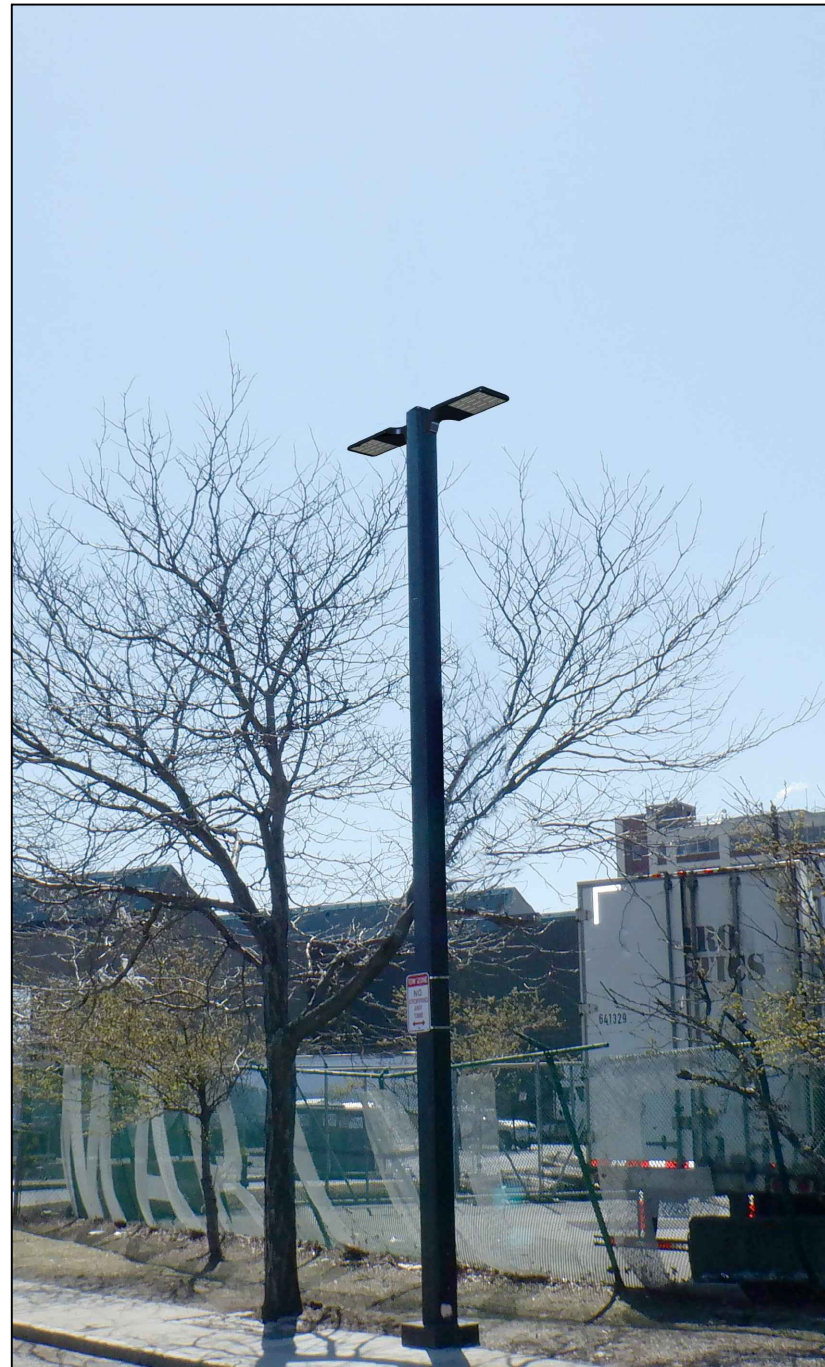

EXISTING PHOTOGRAPHIC VIEW

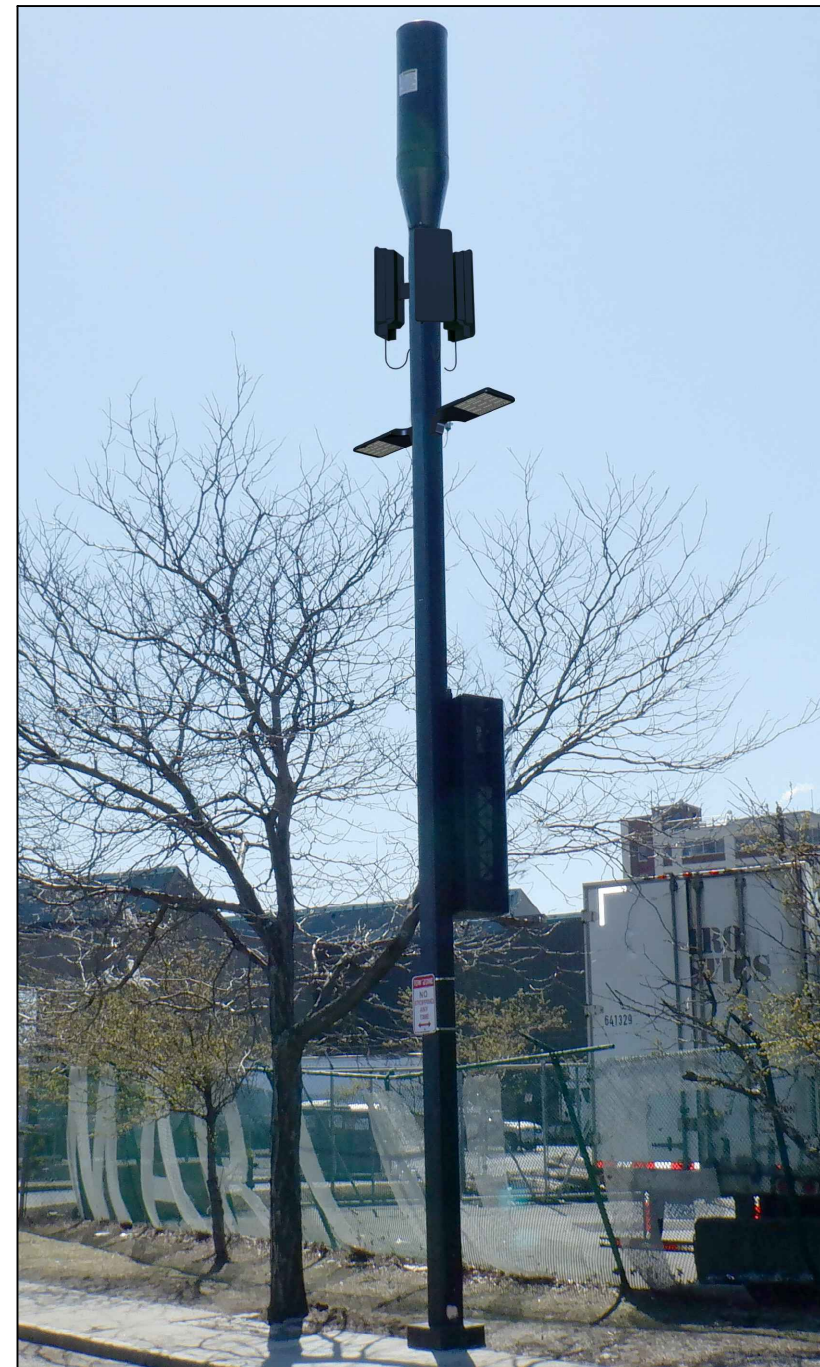

PROPOSED PHOTOGRAPHIC SIMULATION

REVISIONS

REV	DESCRIPTION	DATE

PREPARED BY:

 21 Oxford Rd
 Mansfield, MA 02048
 www.piketelecom.org
 1-508-337-7600

PREPARED FOR:

TITLE: EXHIBIT X-17A PROPOSED BOSTON, MA	
POLE INFO: SQUARE ARIETA POLE	
SURVEYED BY: PIKE	PRINT NO: 3 OF 3
DRAWN BY: GL	SCALE: AS SHOWN
ISSUE DATE: 08/06/20	AS BUILT:

11/19/2020 \\MANV-FILED1\Files\Engineering\Crown Castle\EXHIBIT X-17A.dwg