

Existing East Elevation

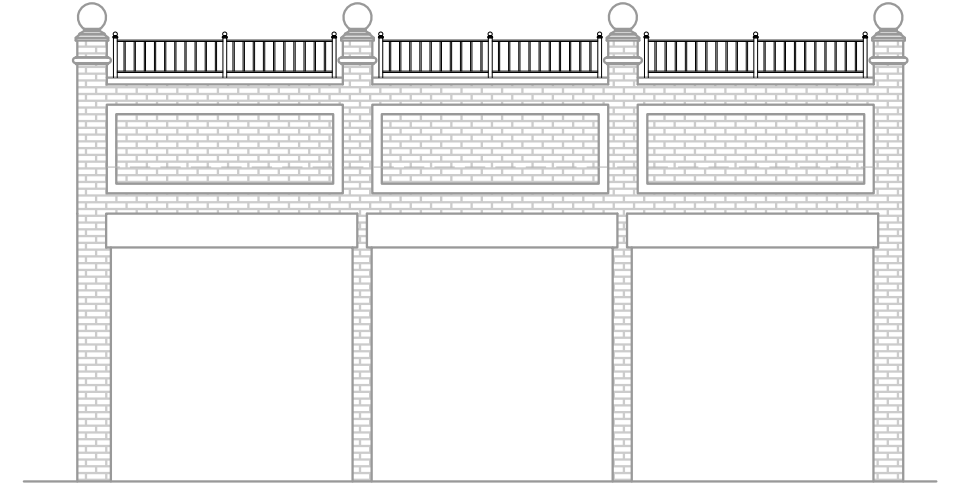

Existing North Elevation - along Back Street

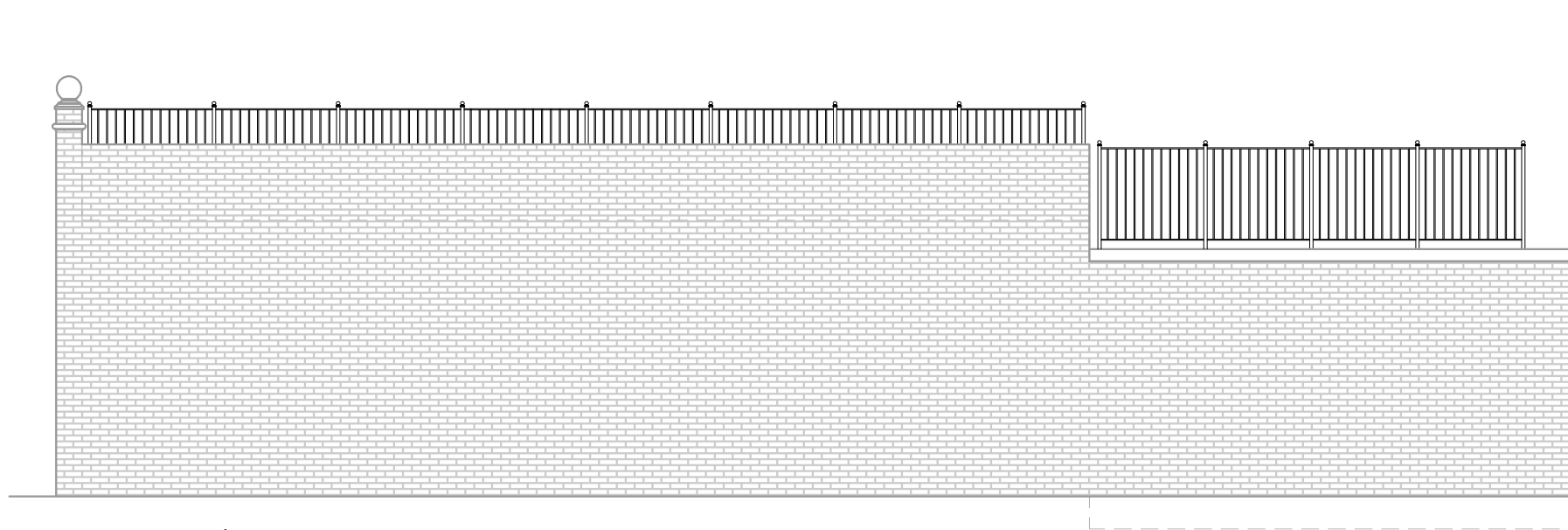

Existing West Elevation

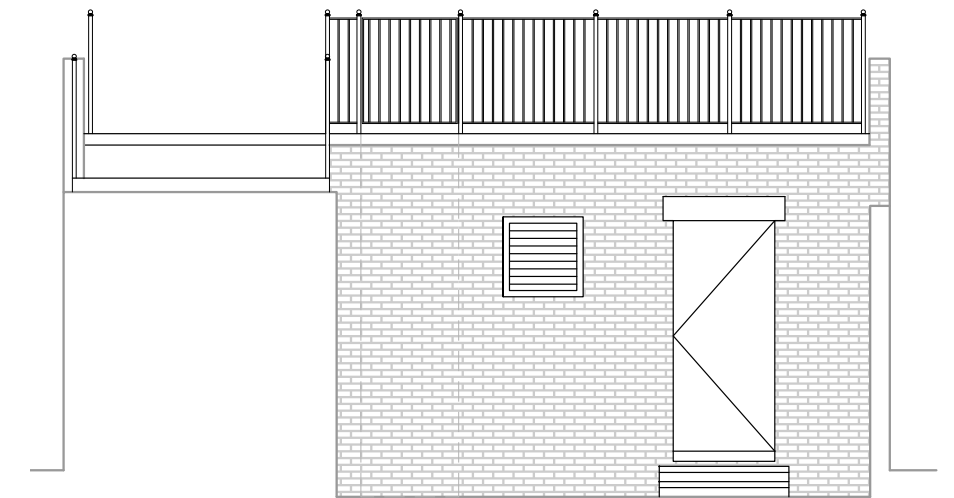

Existing South Elevation - as seen from enclosed terrace

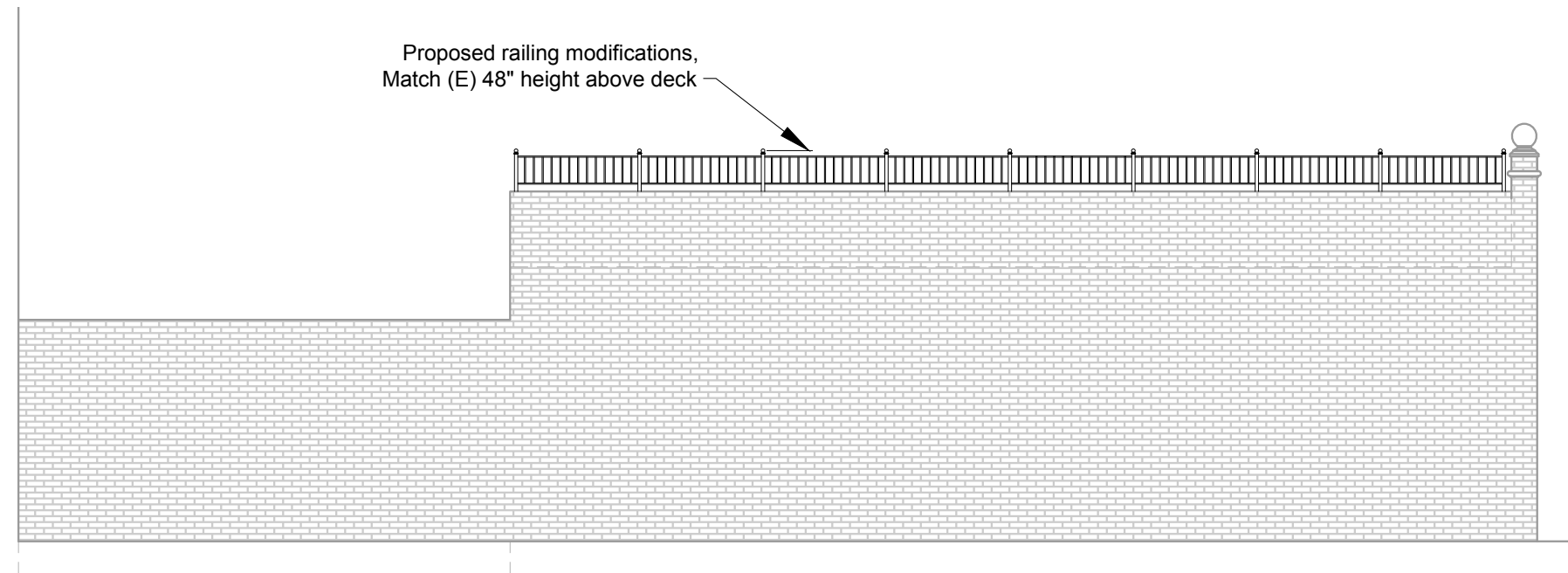

Proposed East Elevation - Modified Railings

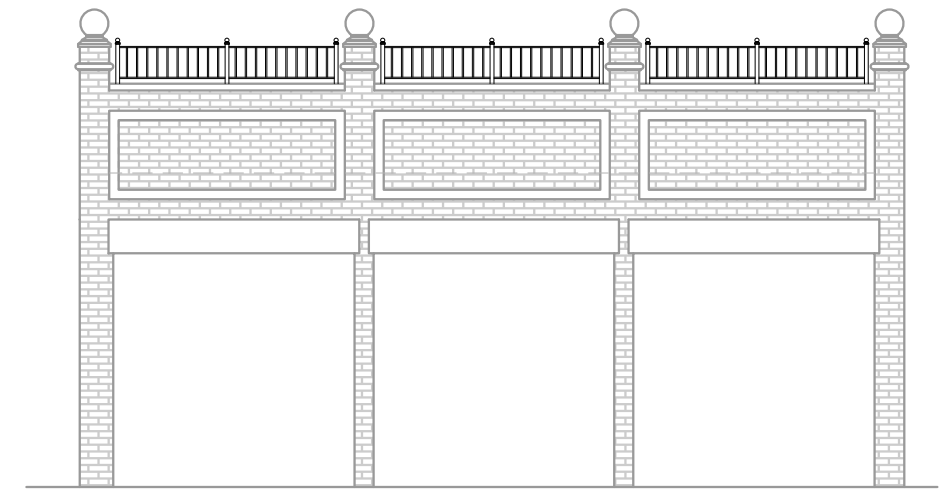

Proposed North Elevation - No Change

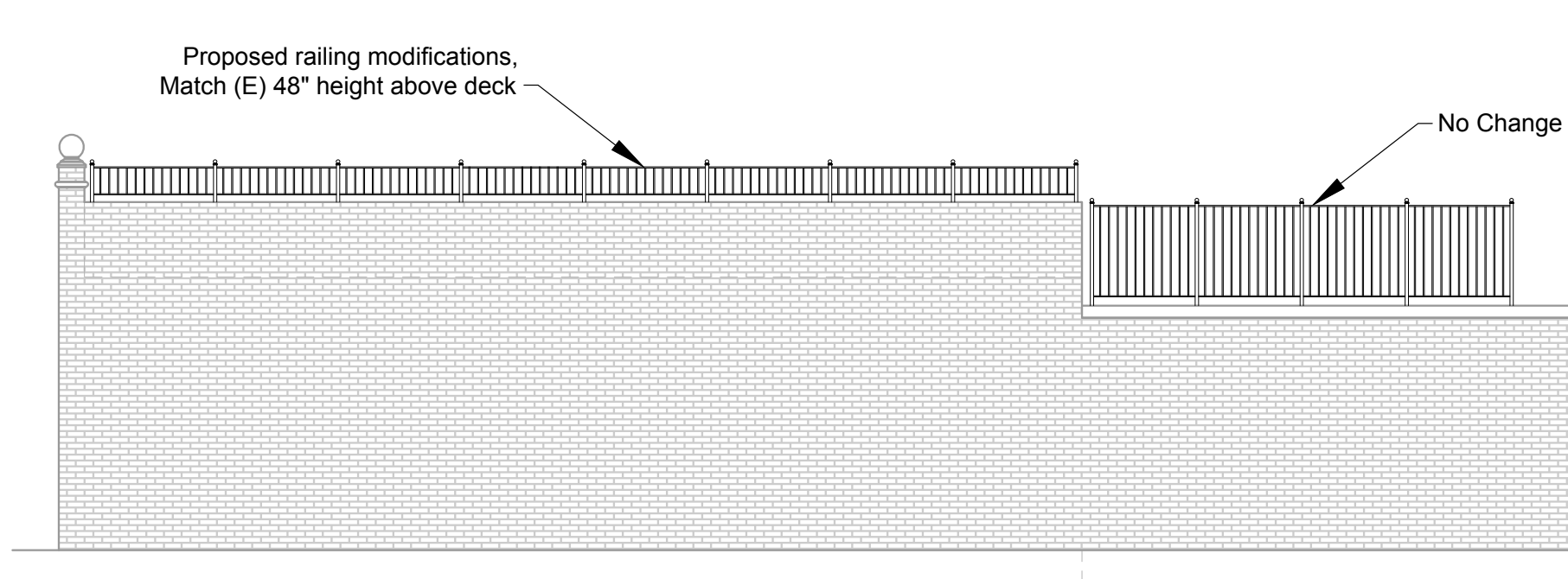

Proposed West Elevation - Modified Railings

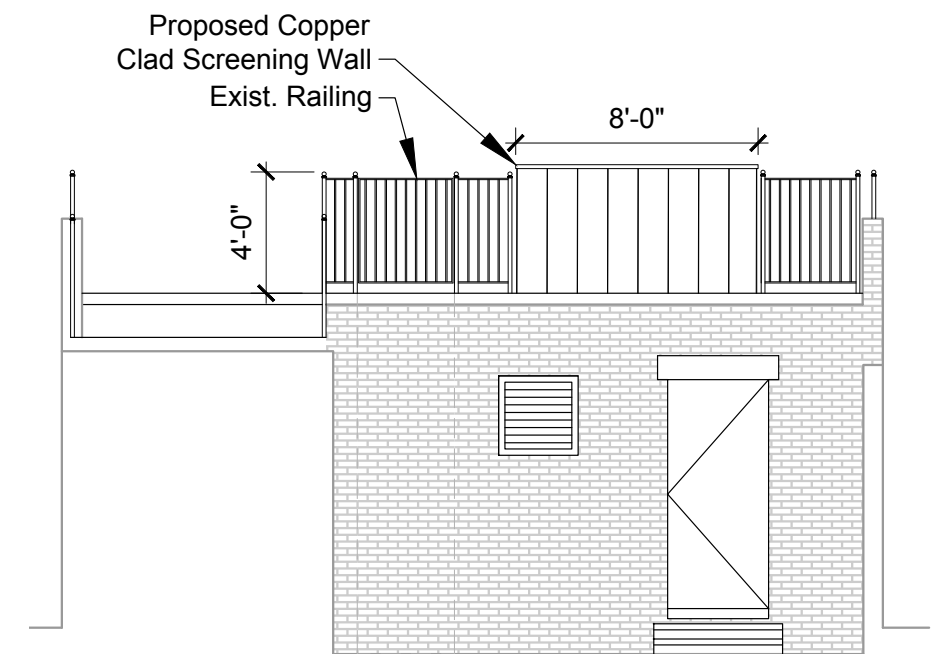

Proposed South Elevation - Screening Wall, standing seam copper to match surrounding roofing elements.



Existing North and West Elevations as seen from Back Street



Existing East and North Elevations as seen from corner of Back and Clarendon Streets



Neighboring deck example of railings installed on parapet wall



Far Left: Existing railing condition, the gap between railing and parapet is lost deck space and debris trap. Proposed railing location is highlighted in dark blue.

Left: Existing railing intersection at North elevation with proposed railing location highlighted in dark blue.



— Screen Mock-up Location    X Photograph Location

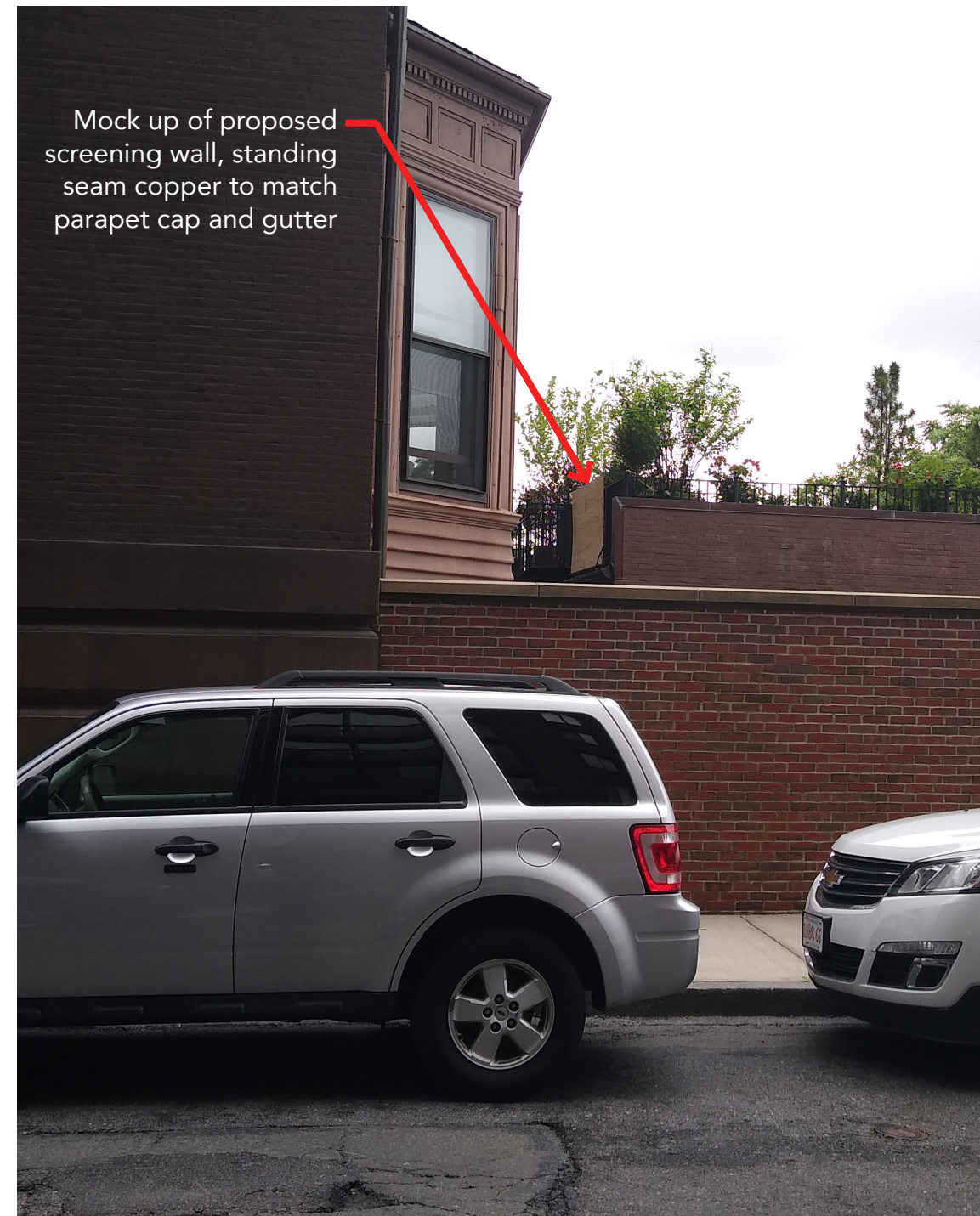

South Elevation with Screen Mock-up from Clarendon Street between Beacon and Back Streets



South Elevation Detail of existing exposed hard pipe grill and irrigation connections



South Elevation from House, with screen wall mock-up located