

1 PROPOSED THIRD LEVEL
1/4" = 1'-0"

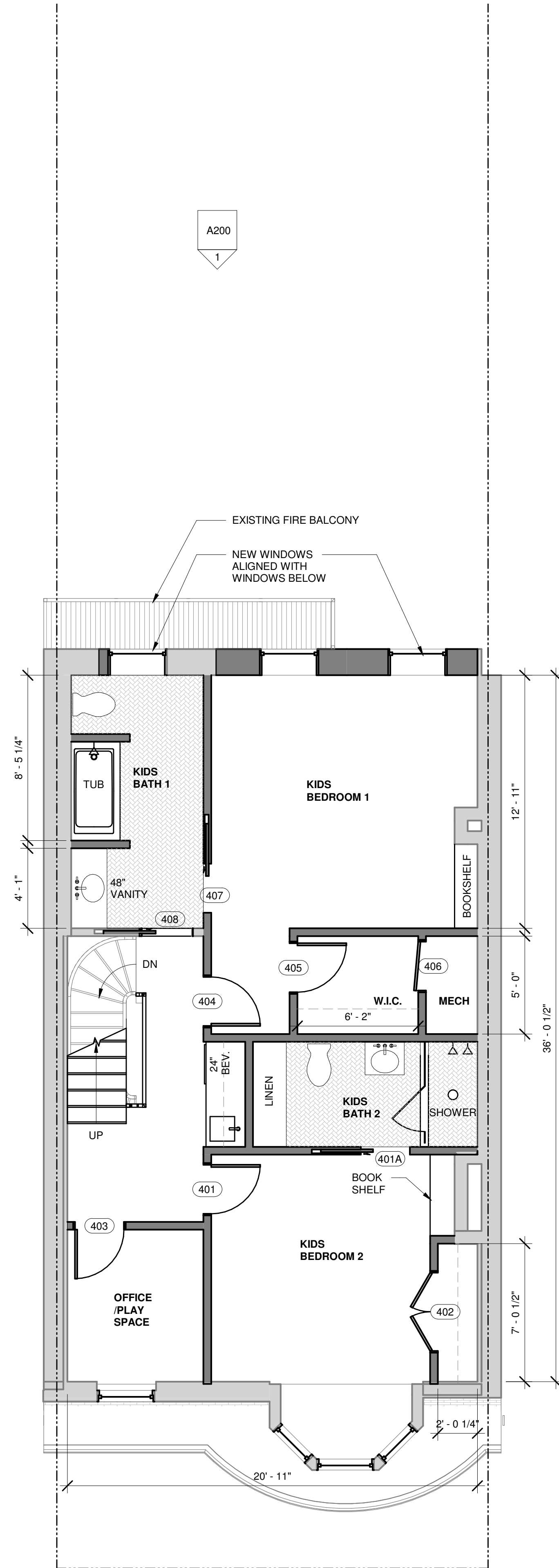

2 PROPOSED FOURTH LEVEL
1/4" = 1'-0"

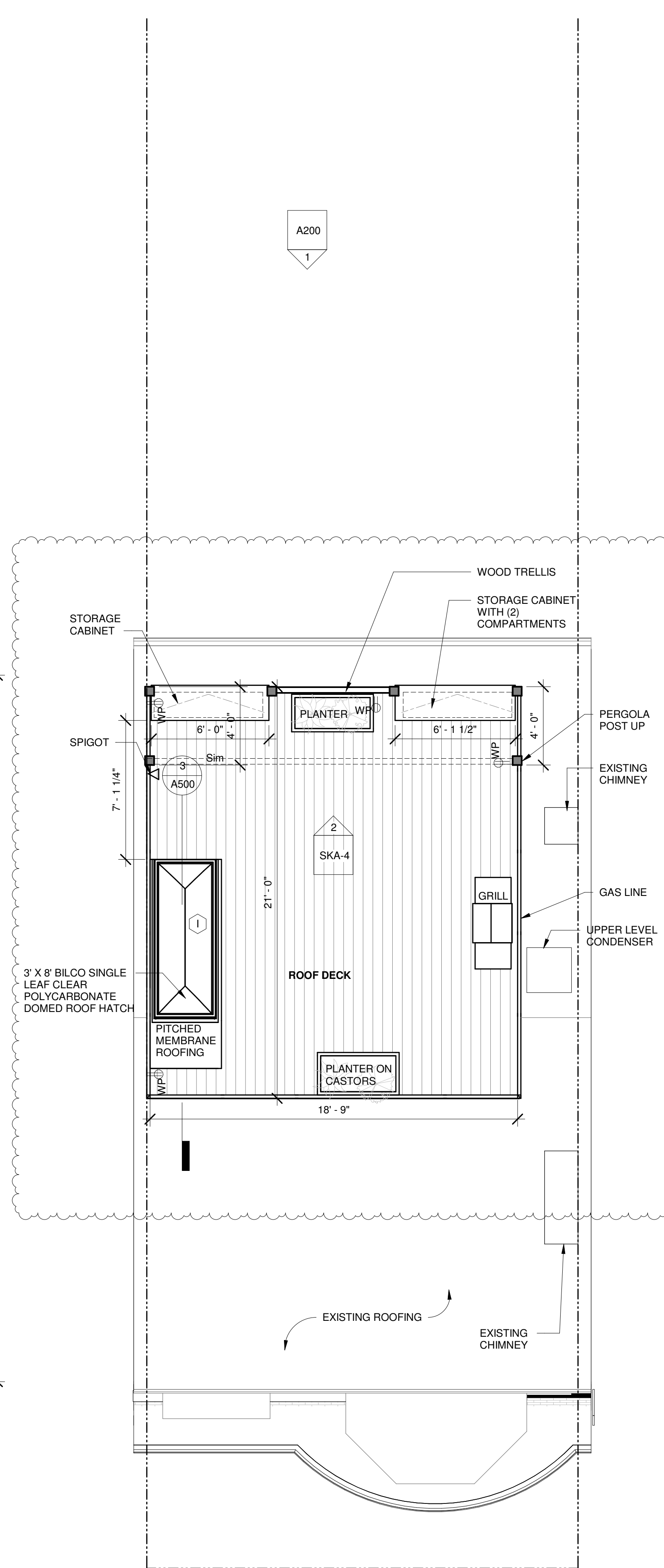

3 PROPOSED ROOF LEVEL
1/4" = 1'-0"

GENERAL NOTES

1. WHEN SPECIFIC FEATURES OF CONSTRUCTION ARE NOT FULLY SHOWN ON THE DRAWINGS OR CALLED FOR IN THE GENERAL NOTES, THEIR CONSTRUCTION SHALL BE OF THE SAME CHARACTER AS SIMILAR CONDITIONS.
2. ALL DIMENSIONS ARE TO BE TAKEN FROM NUMERIC DESIGNATIONS ONLY; DIMENSIONS ARE NOT TO BE SCALED OFF THE DRAWINGS.
3. ALL INTERIOR DIMENSIONS ARE TO FACE OF FINISH UNLESS OTHERWISE NOTED.
4. ALL GYPSUM BOARD SURFACES ARE TO BE 5/8" THICK UNLESS OTHERWISE NOTED.
5. ALL GYPSUM AND PLASTER FINISHES SHOULD BE SMOOTH, CONTINUOUS, FREE OF IMPERFECTIONS, AND HAVE NO VISIBLE JOINTS.
6. PROVIDE GAS, WATER SPIGOT, OUTLET, AND LIGHTING AT ALL DECKS AND BALCONIES; FOR LOCATIONS, SEE FLOOR PLANS AND REFLECTED CEILING PLANS.

FLOOR PLAN LEGEND

- EXISTING WALL TO REMAIN
- NEW WALL
- AREA NOT IN CONTRACT

ARCHITECT
OWEN THOMAS DESIGN
2 Old Colony Terrace
Boston, MA 02125
603.966.6576
othomasdesign.com

OWNER
GRAHAM & EMILY PROUD
150 W CANTON STREET
BOSTON, MA 02108

INTERIOR DESIGN
SARAH SCALES DESIGN
17 ROYAL LAKE DR
BRAintree, MA 02184
617.901.6796
SARAHSCALES.COM

STRUCTURAL ENGINEER
TLH CONSULTING, INC
505 MIDDLESEX TURNPIKE
BELLERICA, MA 01821
978.362.1804

GENERAL CONTRACTOR
CAMBRIDGEPORT
857.267.4708

150 WEST CANTON STREET
 BOSTON, MA 02116
ISSUED FOR CONSTRUCTION
 DECEMBER 5, 2019

REVISIONS

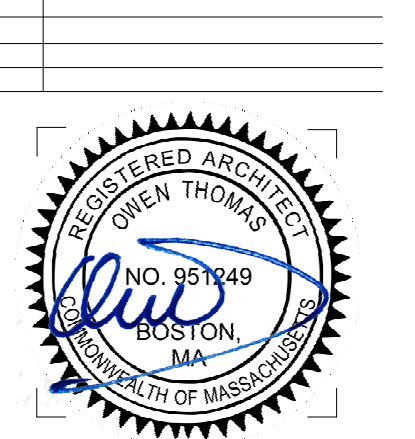

DRAWING INFORMATION
 ISSUE: ISSUED FOR CONSTRUCTION
 DATE: DECEMBER 5, 2019
 PROJECT # 1902
 DRAWN BY: OT
 SCALE: 1/4" = 1'-0"

DRAWING TITLE
 PROPOSED
 FLOOR PLANS

DRAWING NUMBER

A102

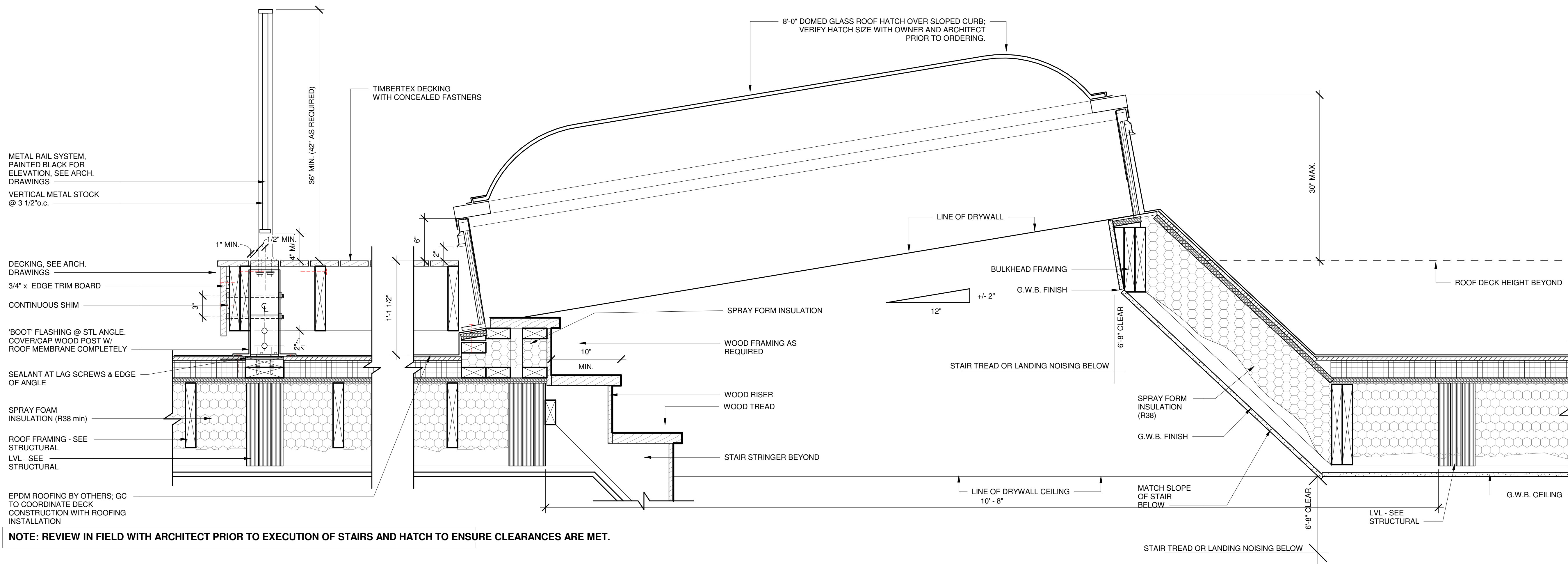

3 ROOF HATCH + RAILING SECTION
1 1/2" = 1'-0"

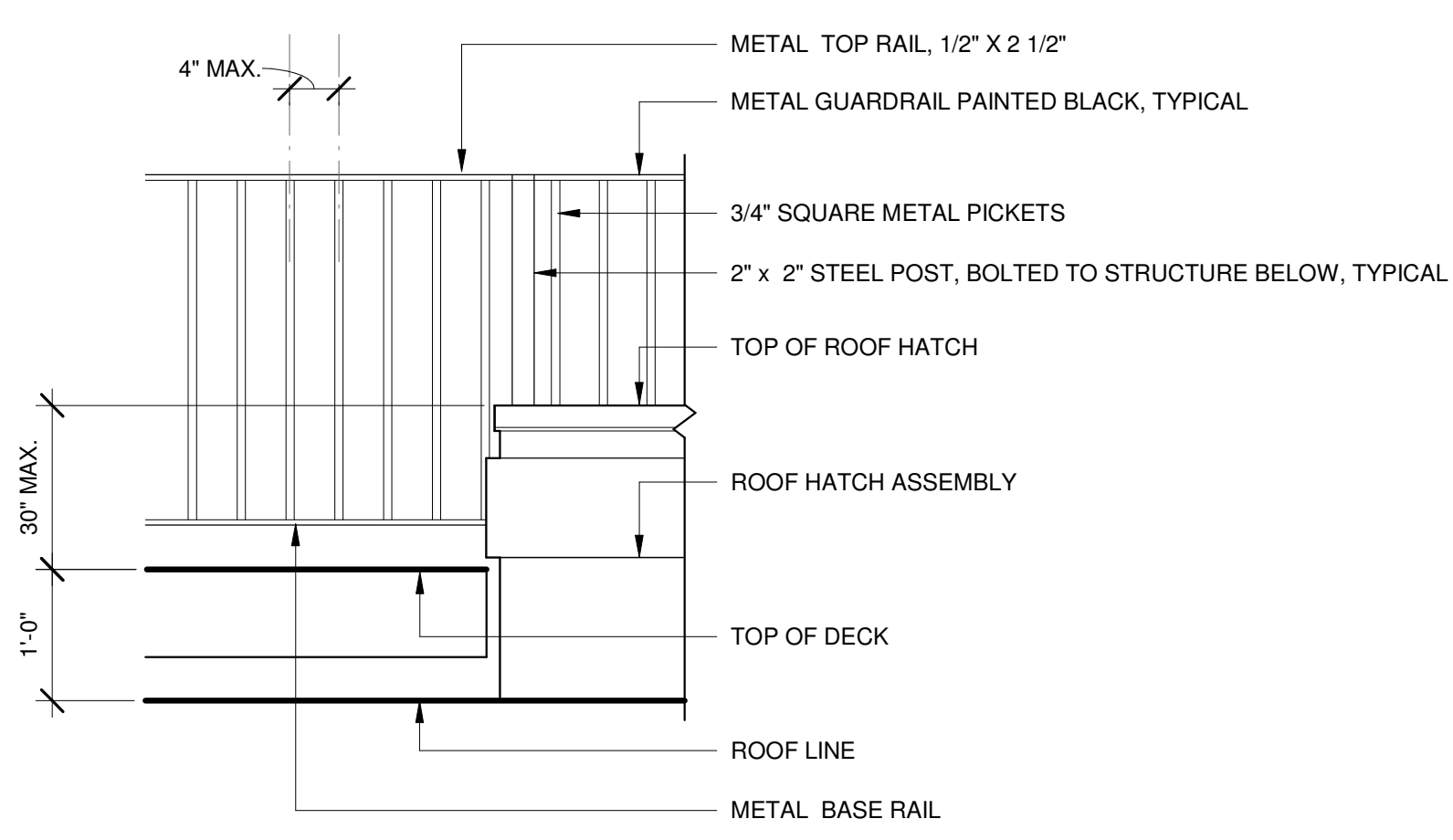

2 ROOF DECK RAILING ELEVATION
3/4" = 1'-0"

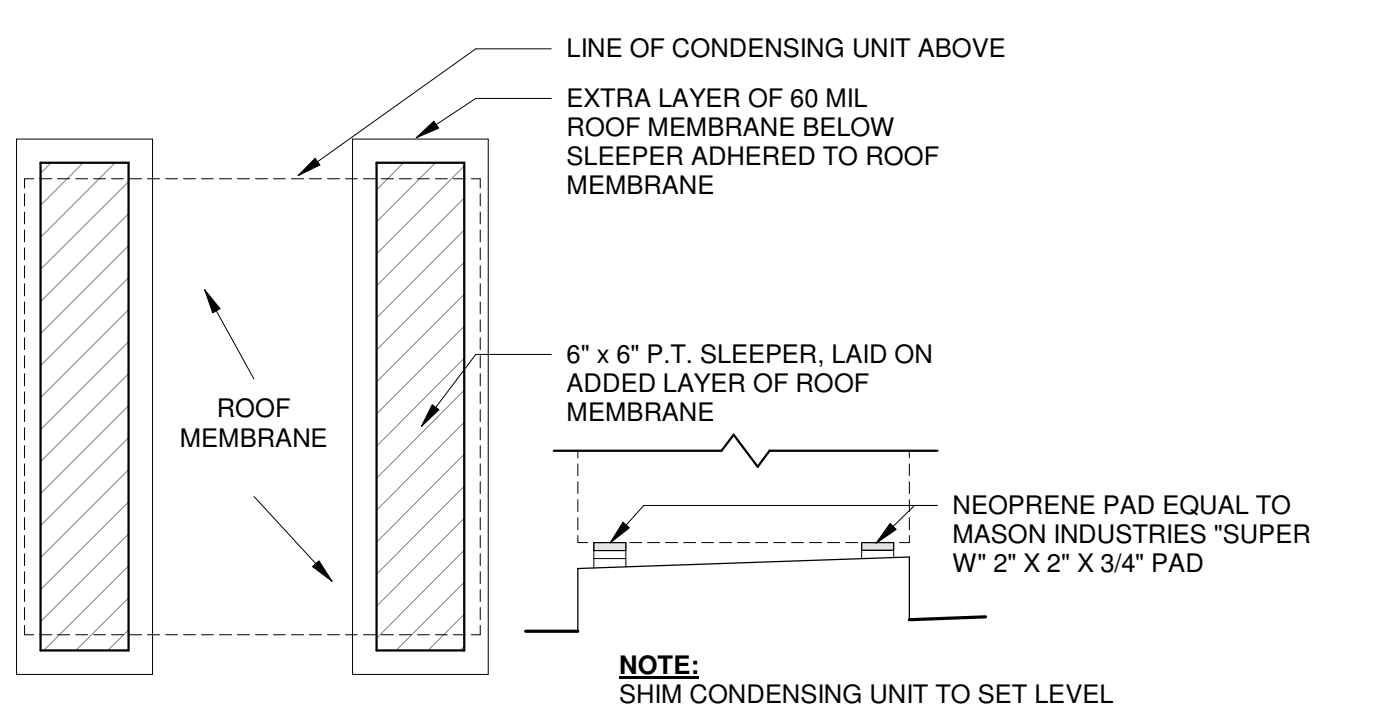

4 ROOF CONDENSER PAD
1" = 1'-0"

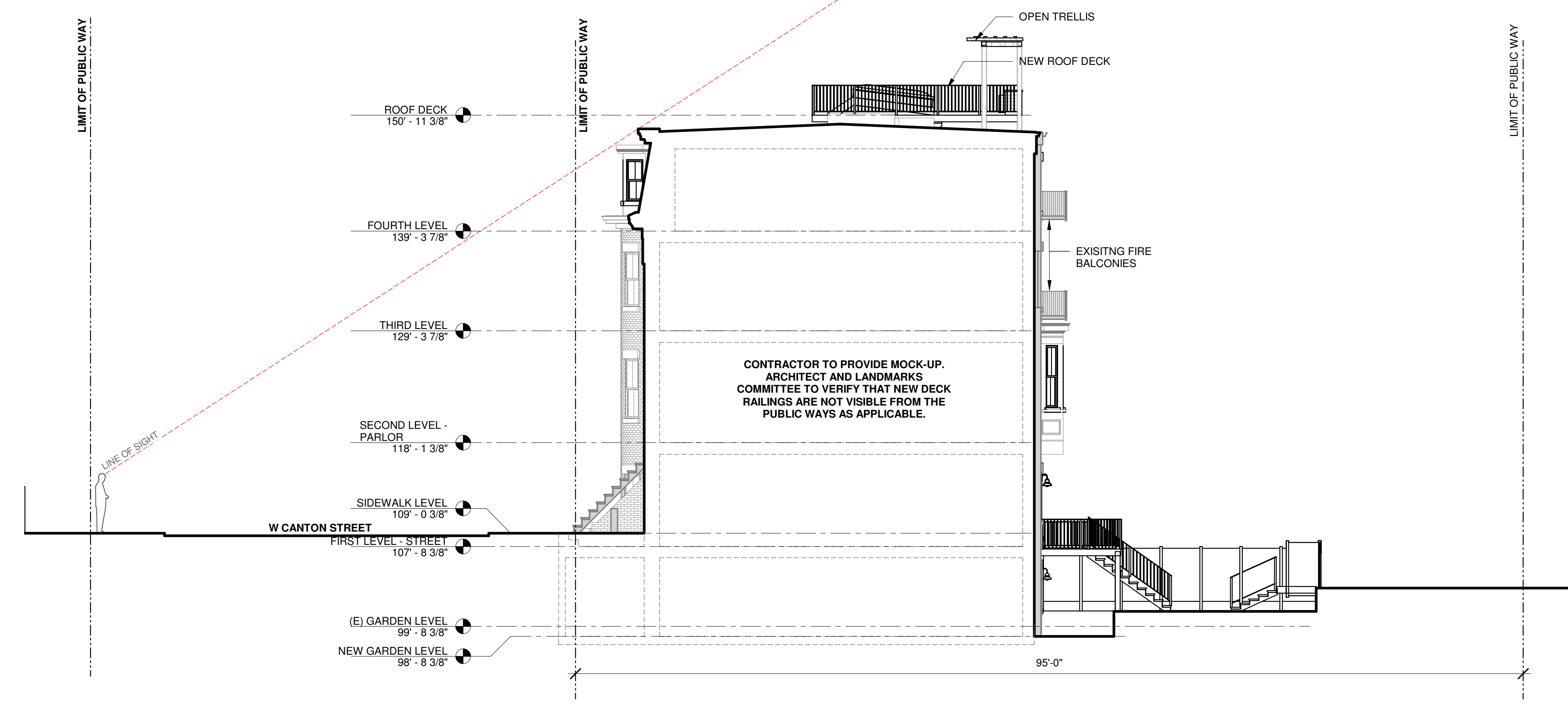

1 LINE OF SIGHT DIAGRAM
1/8" = 1'-0"

ARCHITECT
OWEN THOMAS DESIGN
2 Old Colony Terrace
Boston, MA 02125
603.966.6576
othomasdesign.com

OWNER
GRAHAM & EMILY PROUD
150 W CANTON STREET
BOSTON, MA 02108

INTERIOR DESIGN
SARAH SCALES DESIGN
17 ROYAL LAKE DR
BRAintree, MA 02184
617.901.6796
SARAHSCALES.COM

STRUCTURAL ENGINEER
TLH CONSULTING, INC
505 MIDDLESEX TURNPIKE
BELLERICA, MA 01821
978.362.1804

GENERAL CONTRACTOR
CAMBRIDGEPORT
857.267.4708

150 WEST CANTON STREET
 BOSTON, MA 02116
ISSUED FOR CONSTRUCTION
 DECEMBER 5, 2019

REVISIONS

NO.	DATE	DESCRIPTION



DRAWING INFORMATION

ISSUE: ISSUED FOR CONSTRUCTION
DATE: DECEMBER 5, 2019
PROJECT # 1902
DRAWN BY: OT
SCALE: As Indicated

DRAWING TITLE
ROOF DECK
DETAILS

DRAWING NUMBER
A500

Copyright: othomasdesign

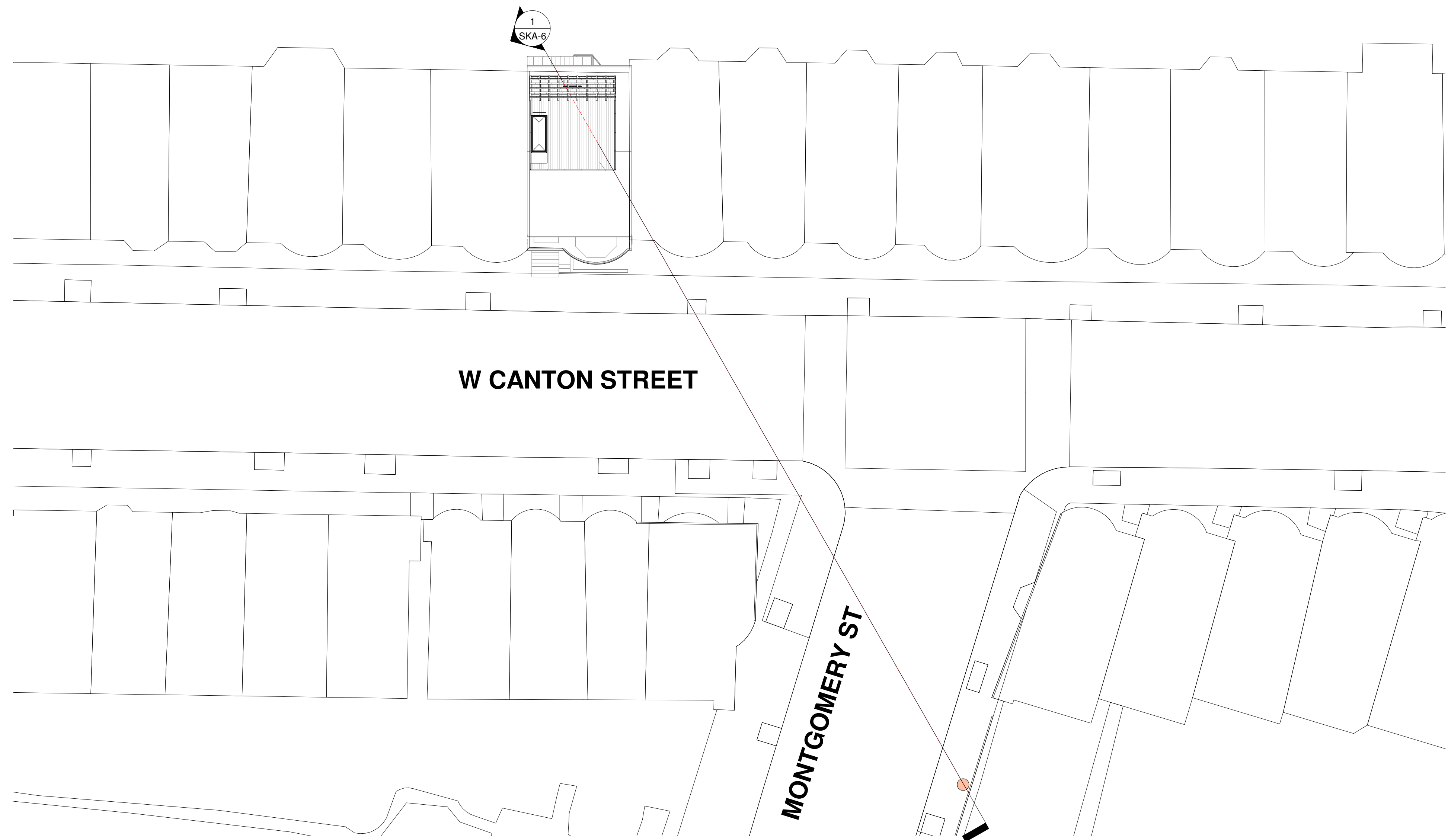

2 SITE PLAN
1/16" = 1'-0"

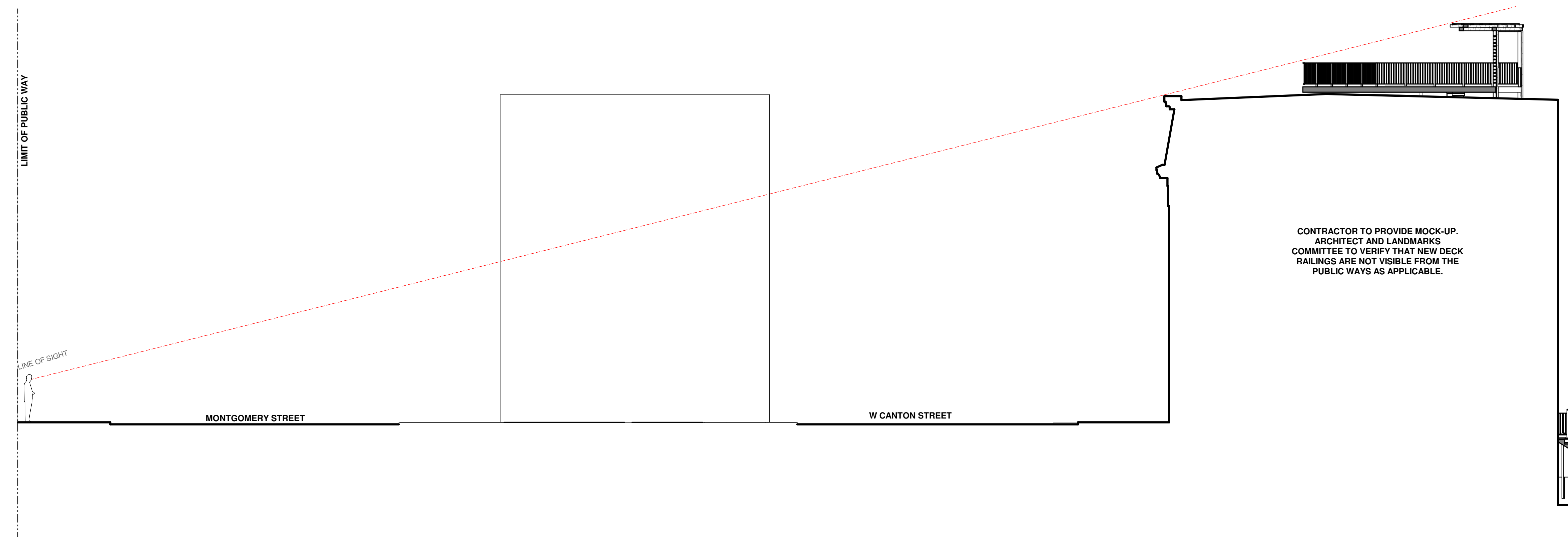

1 LINE OF SIGHT DIAGRAM 2

ARCHITECT

OWEN THOMAS DESIGN
2 Old Colony Terrace
Boston, MA 02125
603.986.6576
othomasdesign.com

OWNER

GRAHAM & EMILY PROUD
150 W CANTON STREET
BOSTON, MA 02108

INTERIOR DESIGN

SARAH SCALES DESIGN
17 ROYAL LAKE DR
BRAintree, MA 02184
617.901.6796
SARAHSCALES.COM

STRUCTURAL ENGINEER

TLH CONSULTING, INC
505 MIDDLESEX TURNPIKE
BELLERICA, MA 01821
978.362.1804

GENERAL CONTRACTOR

CAMBRIDGEPORT
857.267.4708

150 WEST CANTON STREET
 BOSTON, MA 02116
ISSUED FOR CONSTRUCTION
 DECEMBER 5, 2019

REVISIONS

NO.	DESCRIPTION

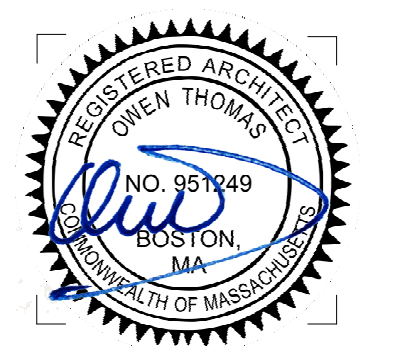

DRAWING INFORMATION

ISSUE: ISSUED FOR CONSTRUCTION
DATE: DECEMBER 5, 2019
PROJECT # 1902
DRAWN BY: OT
SCALE: As Indicated

DRAWING TITLE

**LINE OF SITE
DIAGRAM**

DRAWING NUMBER

SKA-6

150 W Canton, Boston



Windows to be replaced, exterior view

150 W Canton, Boston

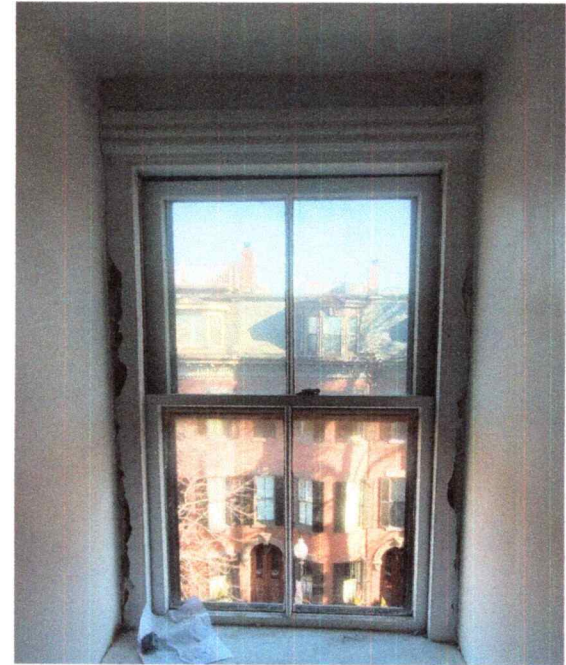
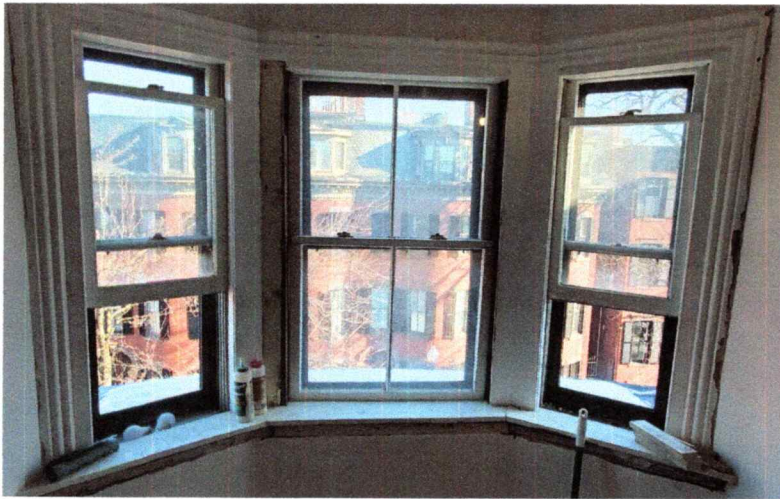

Windows to be replaced, interior view

JB PROPER BOSTONIAN SH WINDOW UNIT

2/2 Windows - Qty 2

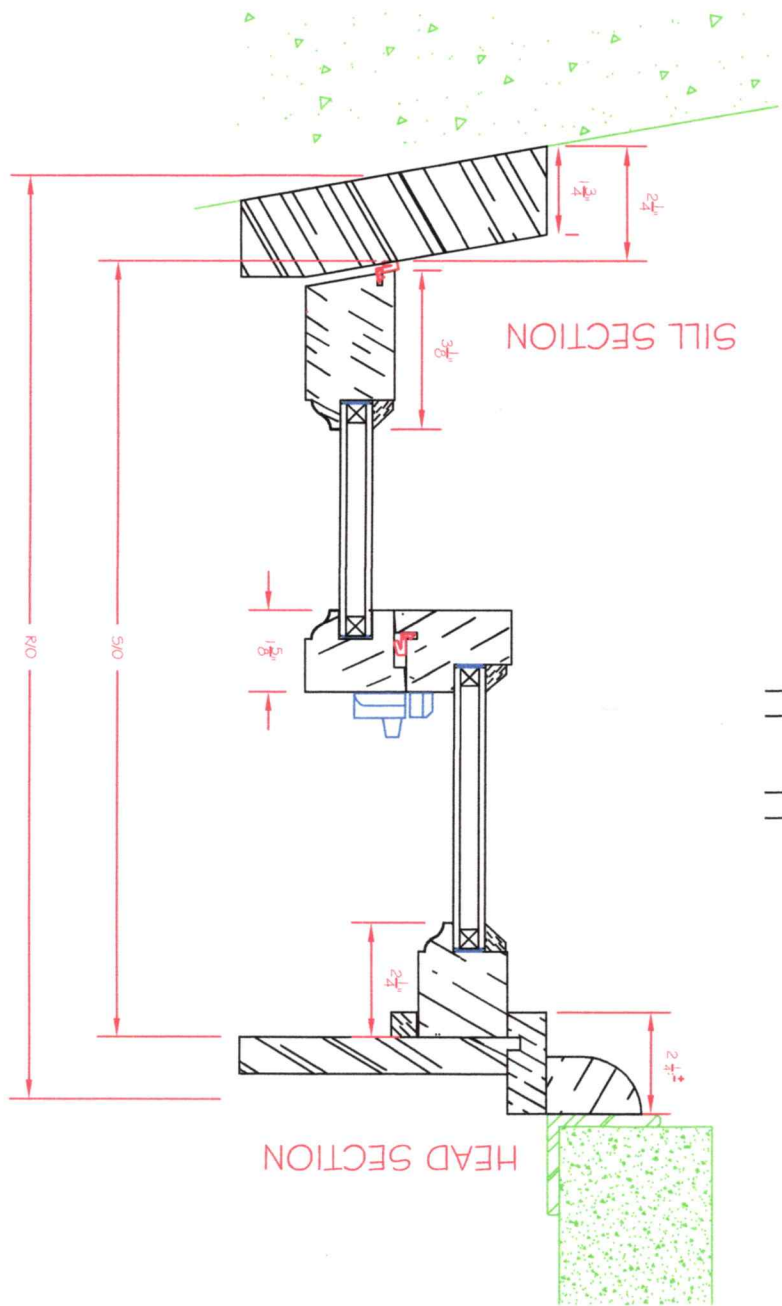
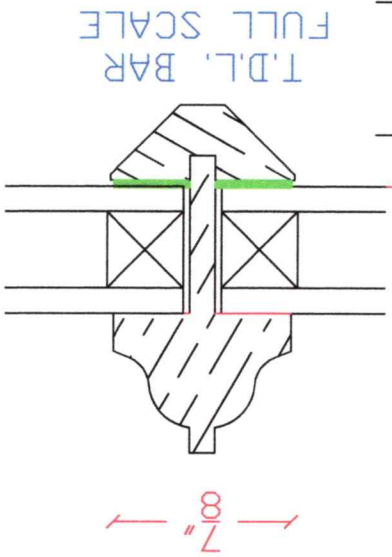
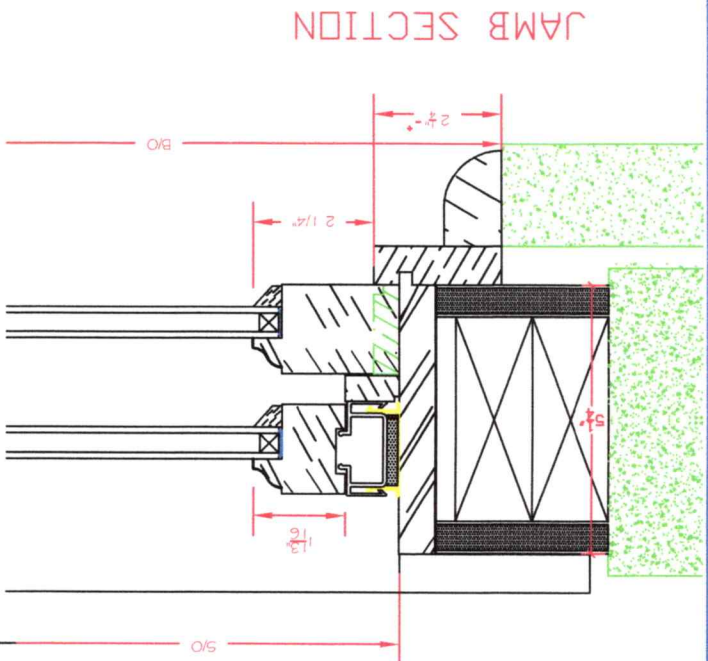
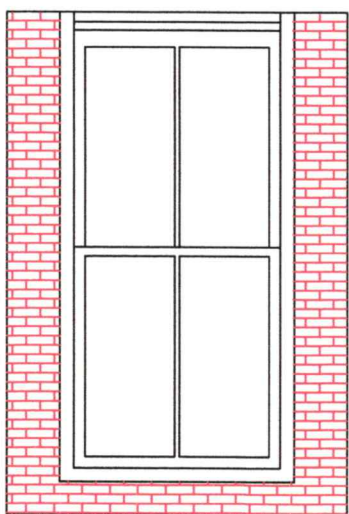

DEALER: JB SASH & DOOR CO., INC.
 NUMBER:
 DRAWN: R.L.B.
 DATE: 02/26/16
 CHECK:

JBPB SH REPL/UNIT - 2/2

SHEET 1
 OF 1

JB PROPER BOSTONIAN SH WINDOW UNIT

1/1 Windows - Qty 2

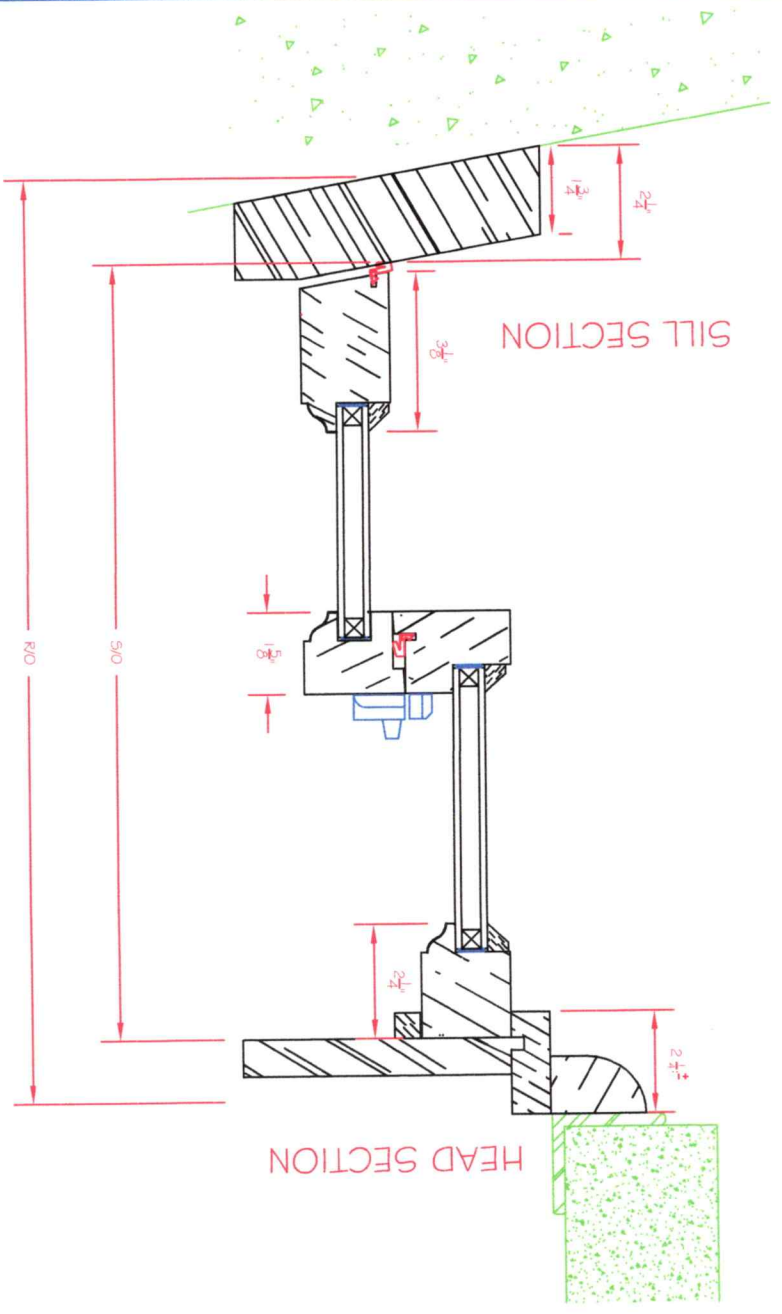
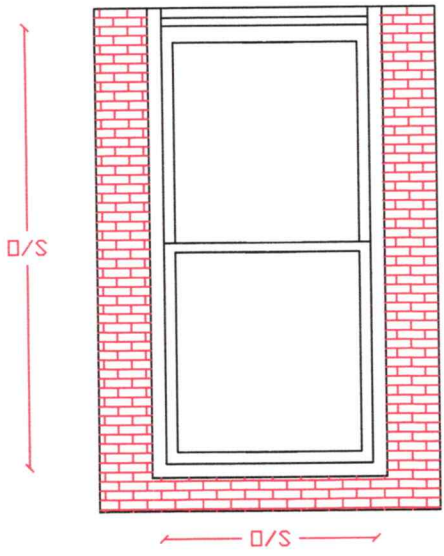
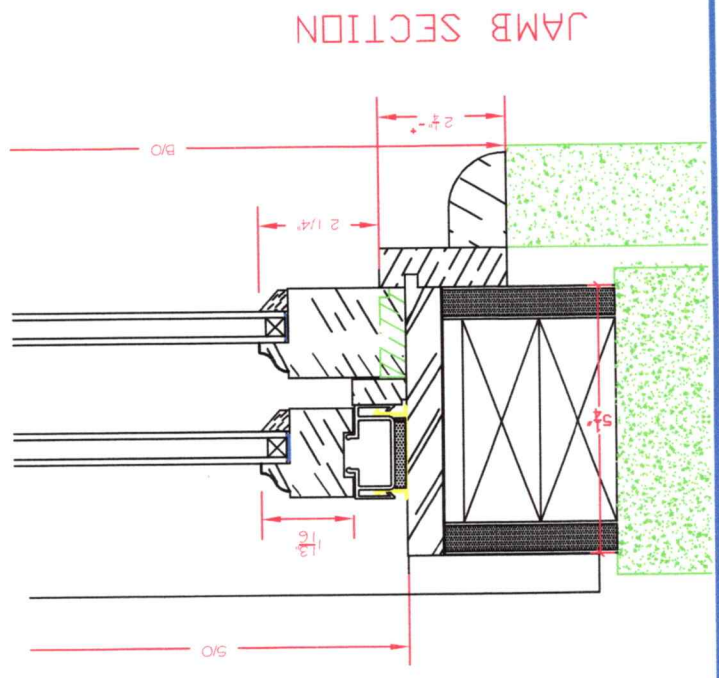

DEALER: JB SASH & DOOR CO., INC.
 NUMBER: DATE: 02/26/16
 DRAWN: R.L.B. CHECK:

JBPB SH REPL/UNIT - 2/2

SHEET 1
 OF 1

150 W Canton, Boston

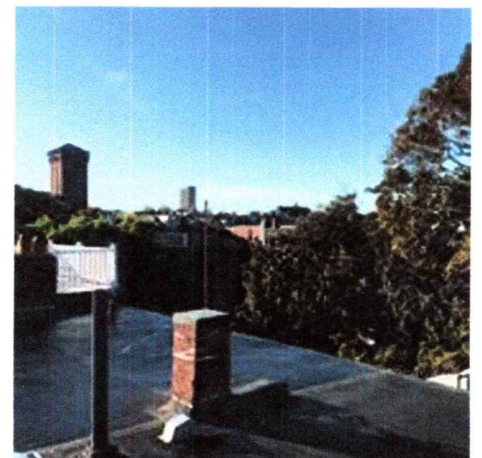
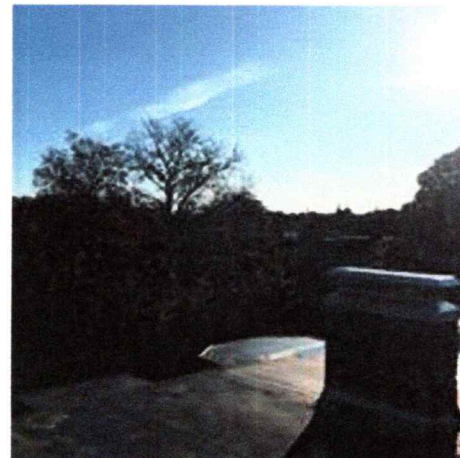
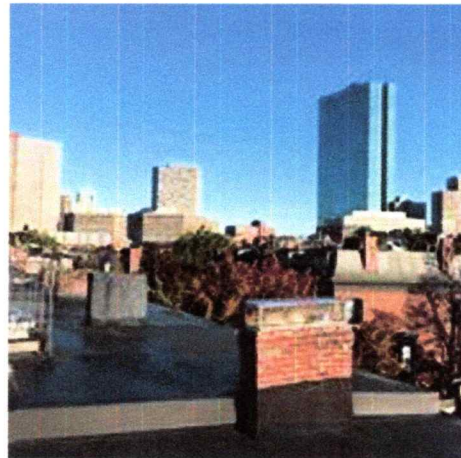
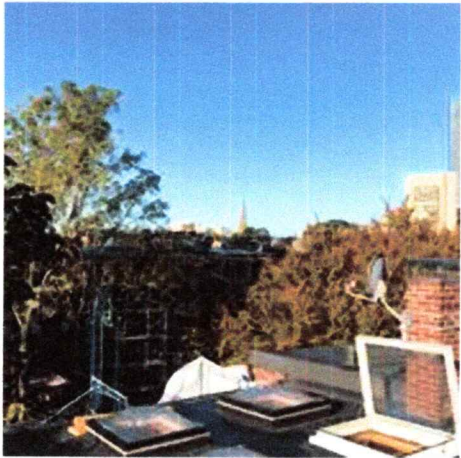

Roof, existing conditions