

Date
11/12/19

Anthony W. Macchi
architect
42 Beacon Street
Gloucester, MA. 01930
c. 617-688-1528
e. awmacchi@gmail.com

Landmarks
Commision
Hearing

2 Worthington
Street LLC

| No. | Description | Date |
|-----|--------------------------|----------|
| 3 | Amendment 1 Historic Add | 11/12/19 |
| | | |
| | | |
| | | |
| | | |
| | | |
| | | |
| | | |
| | | |

Proposed Floor Plan

Project number 19-125

Drawn by Author
Checked by Checker

1 of 7

Scale 1/4" = 1'-0"

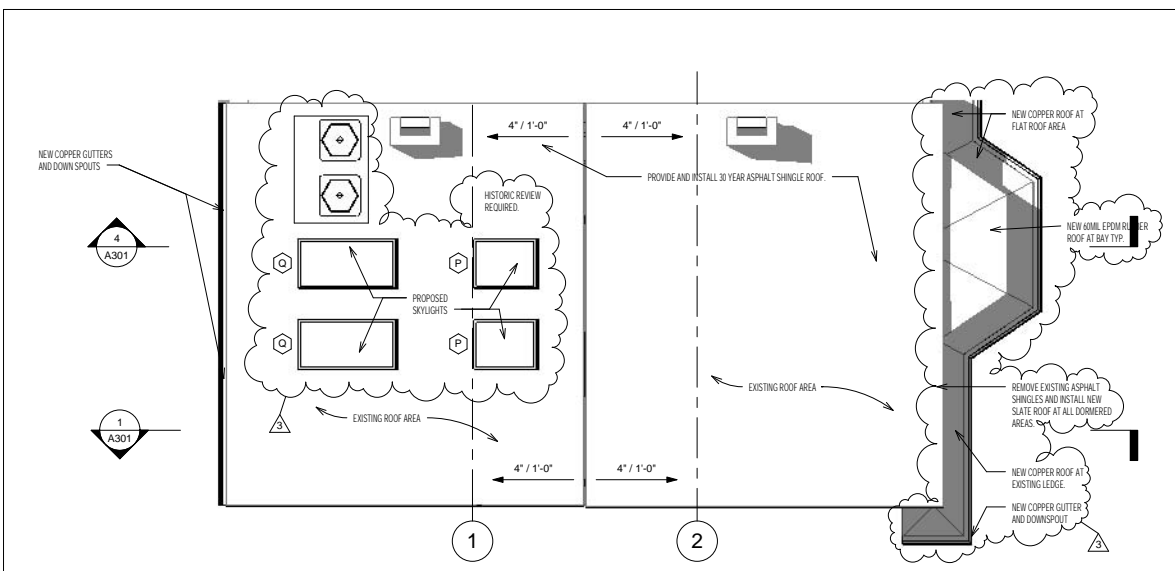

6 5-ROOF
1/4" = 1'-0"

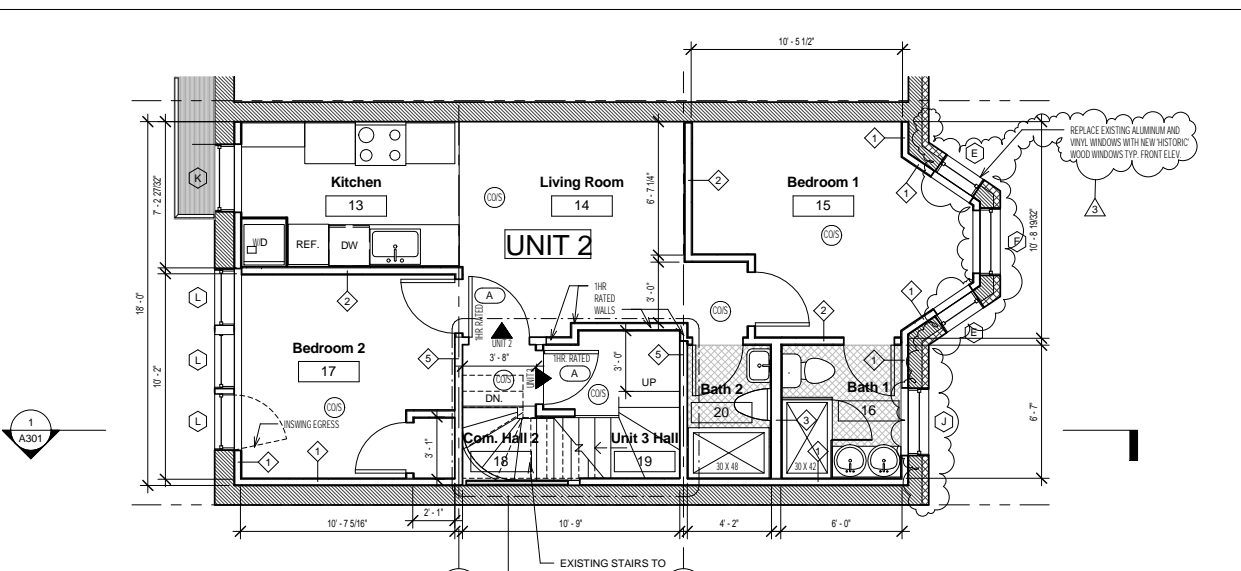

3 2-SECOND FLR
1/4" = 1'-0"

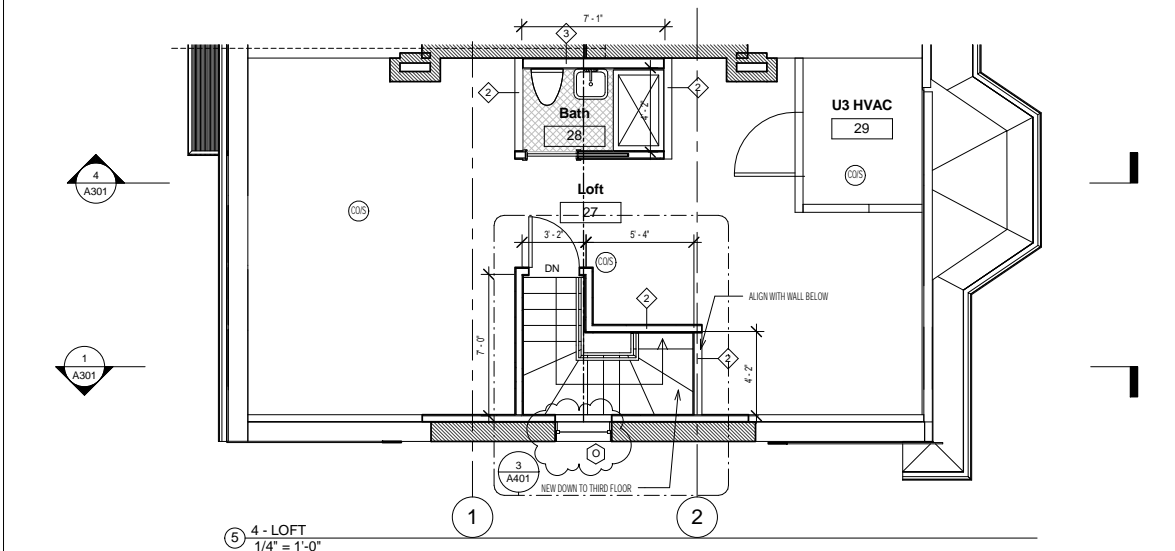

5 4-LOFT
1/4" = 1'-0"

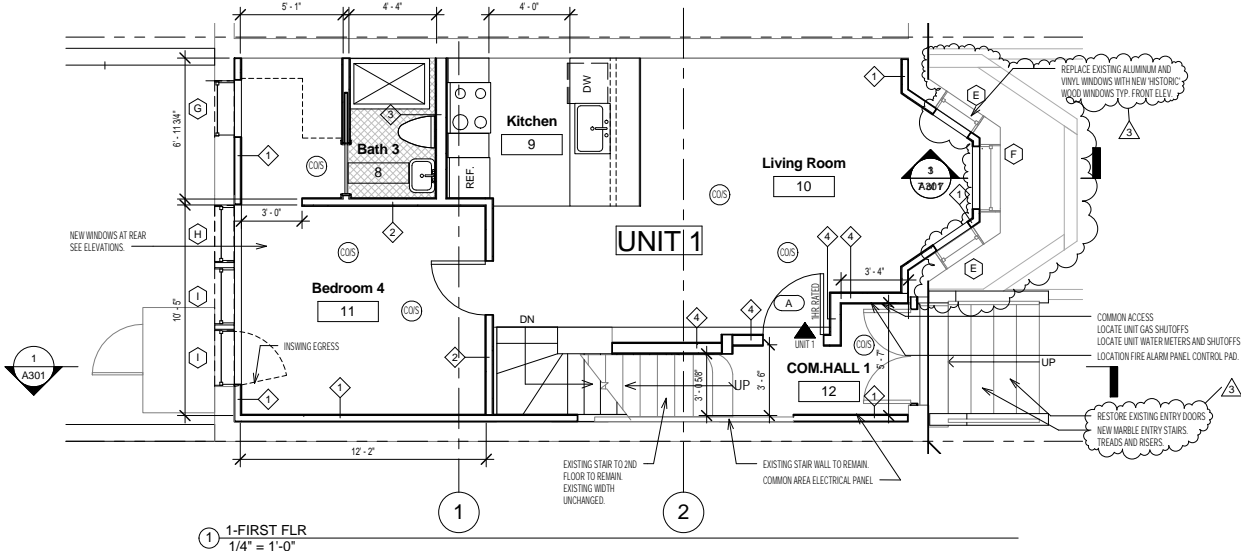

1 1-FIRST FLR
1/4" = 1'-0"

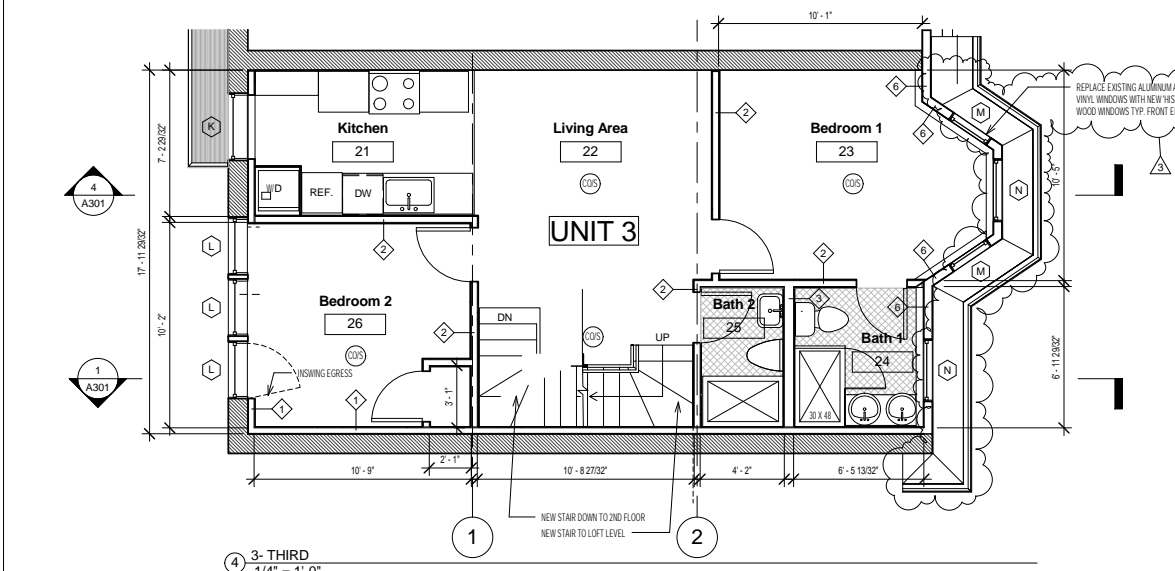

4 3-THIRD
1/4" = 1'-0"

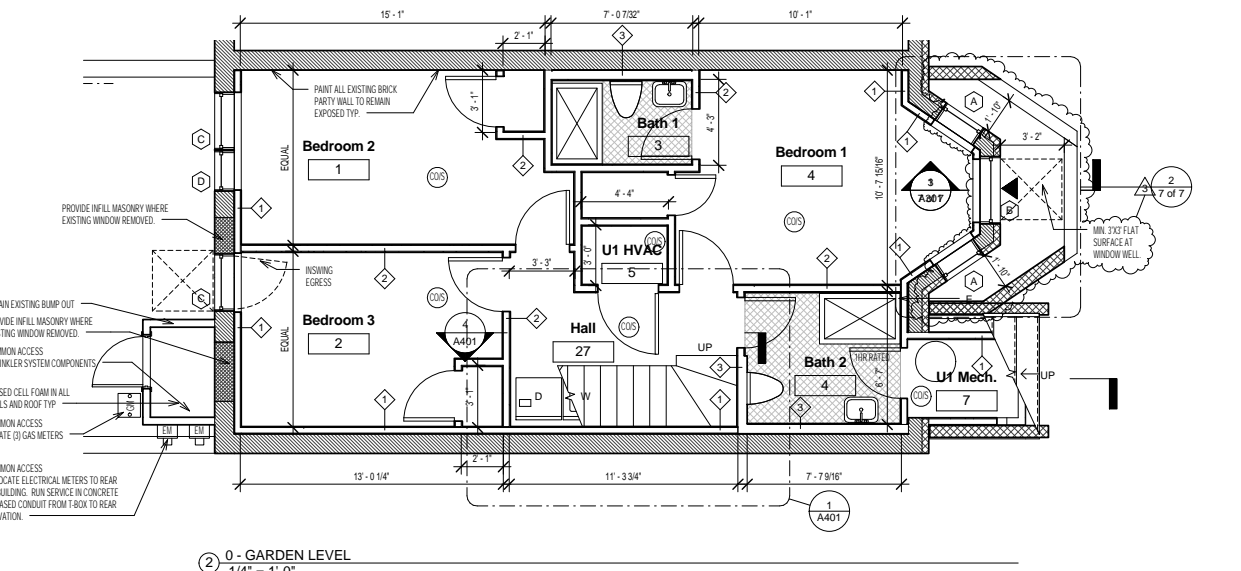

2 0-GARDEN LEVEL
1/4" = 1'-0"

11/12/19

Date

Anthony W. Macchi
architect

42 Beacon Street
Gloucester, MA. 01930
c. 617-688-1528
e. awmacchi@gmail.com

2 Worthington Street - Boston, MA.

2 Worthington Street LLC

Landmarks Commission Hearing

Existing Front Elevation and Details



Existing Soffit Details



Existing Front Elevation



Discolored Existing Masonry Detail



Discolored Existing Masonry



Existing Front Entry Stairs



2 Worthington Street - Front Entry Sample



2 Worthington Street - Stair Detail Sample



Proposed Mansard Slate Pattern

Proposed Entry Stair Detail:
 White Carrera Marble
 2" Thick Tread with Reverse Ogee Edge
 3/4" Thick Risers

7" Wide Poured Concrete Closed Stringer
 Coated to Match Front Elevation Stone



Proposed Marble Entry Stair Sample



1 Front Elevation Diagram
 3/16" = 1'-0"

11/12/19

Date

Anthony W. Macchi
 architect

42 Beacon Street
 Gloucester, MA. 01930
 c. 617-688-1528
 e. awmacchi@gmail.com

2 Worthington Street - Boston, MA.
 2 Worthington Street LLC
 Landmarks Commission Hearing
 Front Elevation Proposed Details



Typical Meeting Rail Interior



Typical Window Sill Interior



Exterior Muntin from Interior



Typical Window Sill Exterior



Typical Meeting Rail Exterior



Typical 2/2 Window Elevation



Typical 1/1 Window Elevation

11/12/19

Date

Anthony W. Macchi
architect

42 Beacon Street
Gloucester, MA. 01930
c. 617-688-1528
e. awmacchi@gmail.com

2 Worthington Street - Boston, MA.
2 Worthington Street LLC
Landmarks Commission Hearing
Existing Window Conditions

EXISTING WINDOW / ALUMINUM FRAME INSULATED GLASS

Anthony W. Macchi
architect

42 Beacon Street
Gloucester, MA. 01930
c. 617-688-1528
e. awmacchi@gmail.com

2 Worthington Street - Boston, MA.
2 Worthington Street LLC
Landmarks Commission Hearing
Proposed Window Details

Putty Glaze and Ogee Grilles
Wood Exterior - Wood Interior
Shadow Bar Inc.

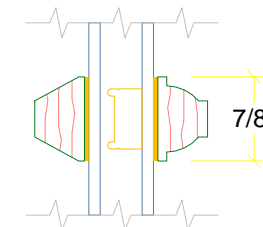

2 Proposed Window Details Muntins
6" = 1'-0"

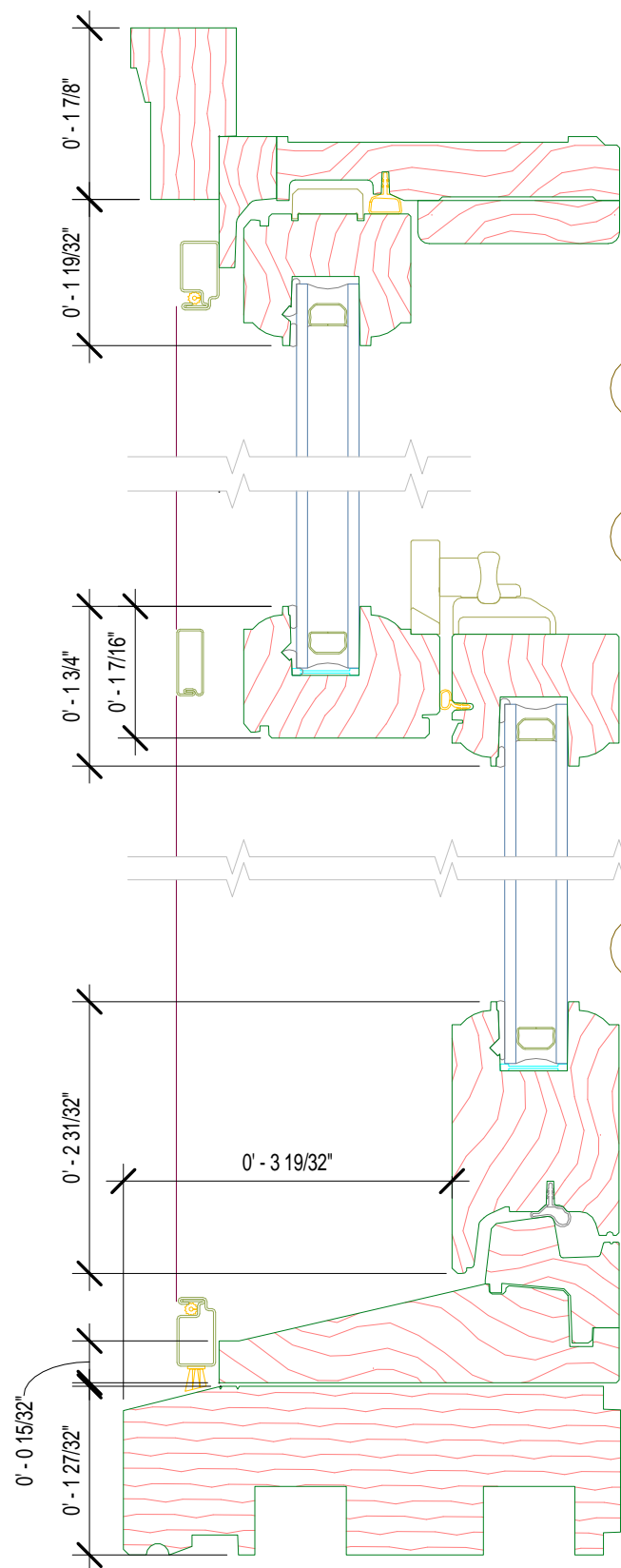

VH — VENT HEAD

CR — CHECK RAIL

VS — VENT SILL

LJ — LOWER JAMBS

1 Proposed Window Details
6" = 1'-0"

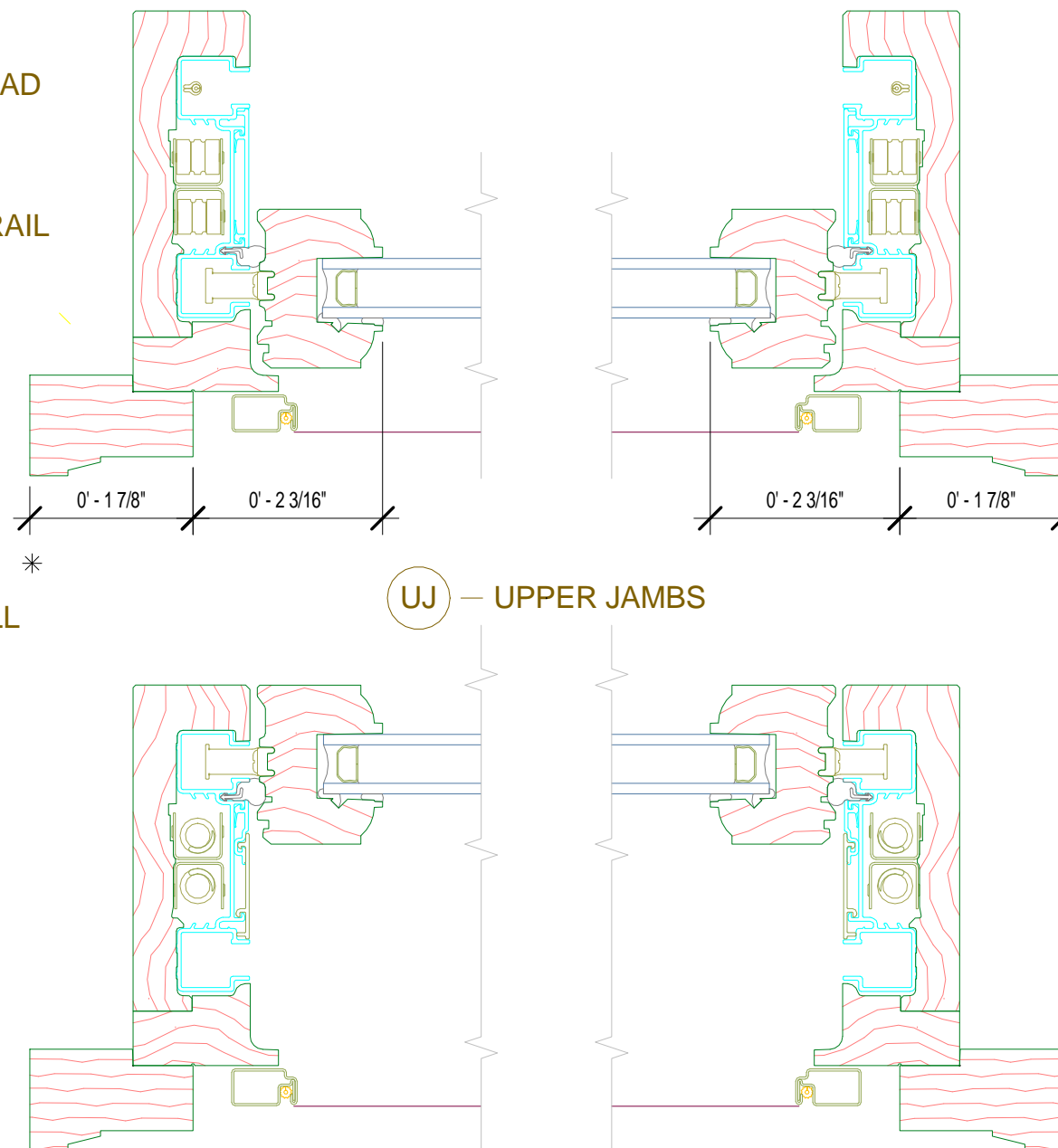

UJ — UPPER JAMBS

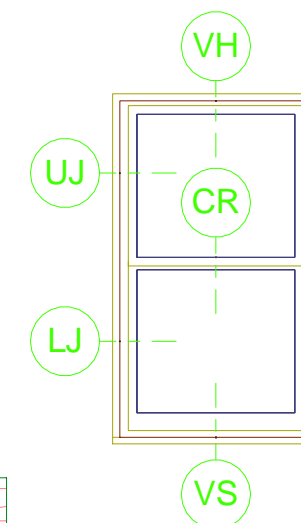



Previously constructed window well 9 Wigglesworth

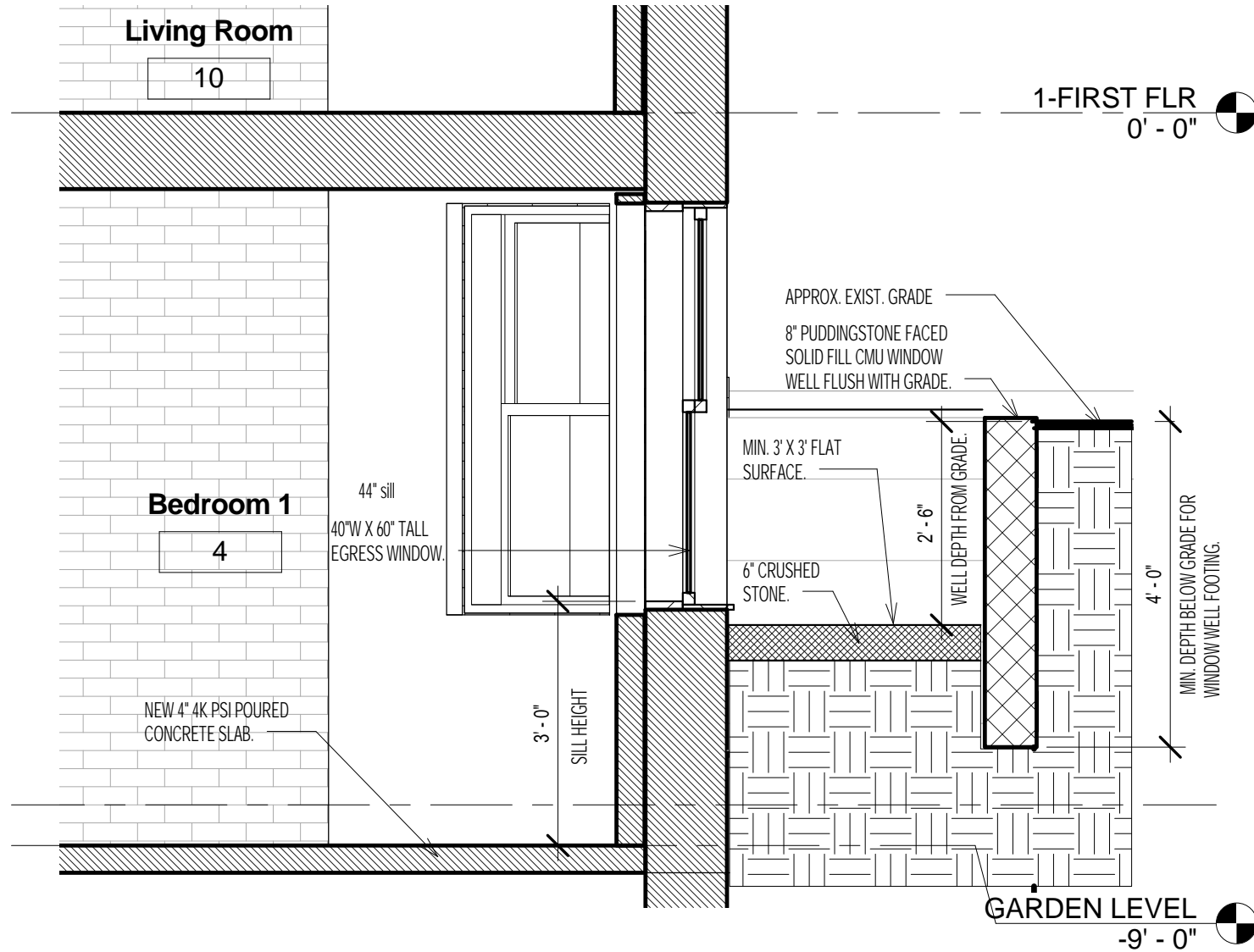

1 Bedroom Egress Window Well
1/2" = 1'-0"

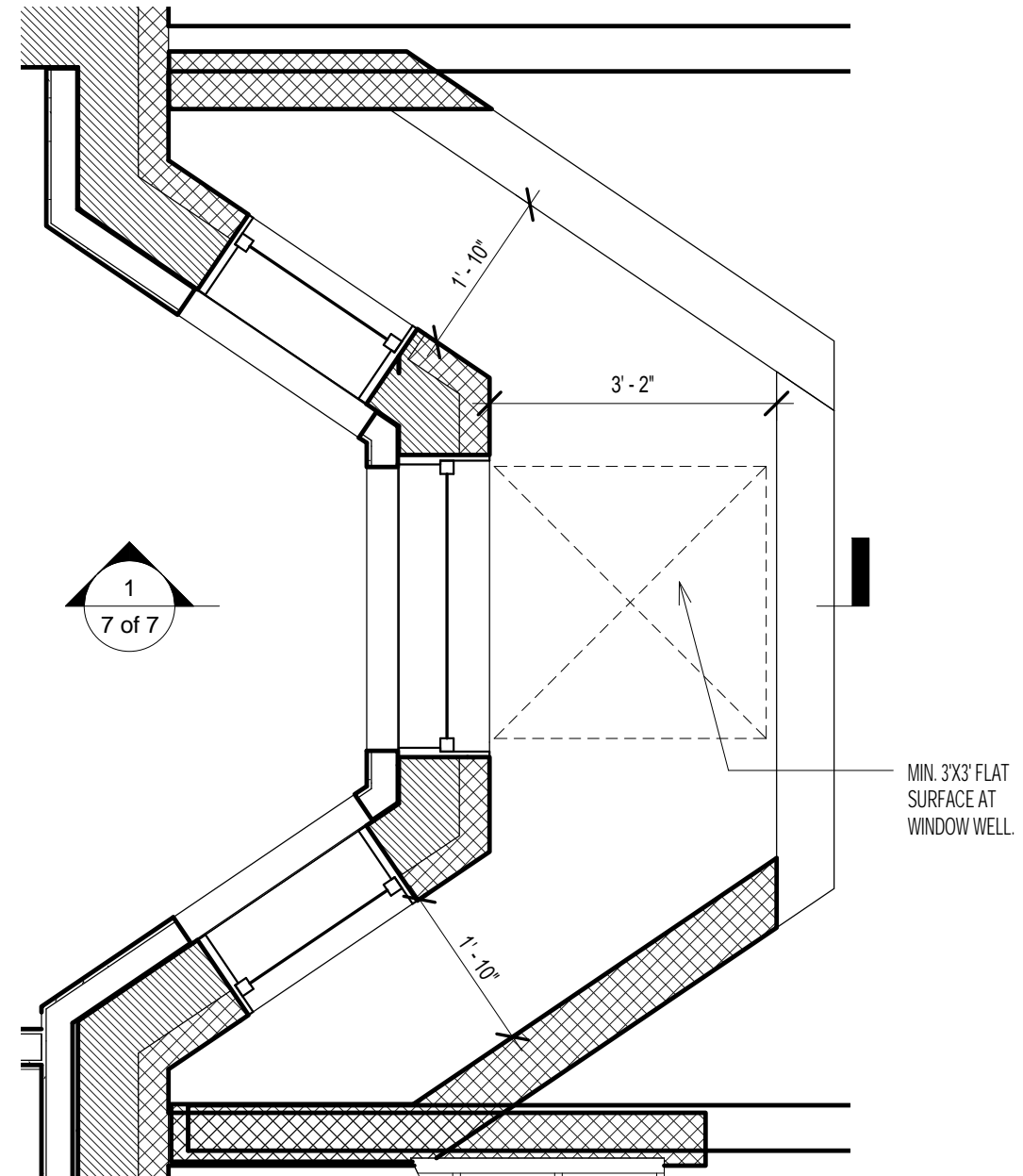

2 window well detail plan
1/2" = 1'-0"

11/12/19

Date

Anthony W. Macchi
architect

42 Beacon Street
Gloucester, MA. 01930
c. 617-688-1528
e. awmacchi@gmail.com

2 Worthington Street - Boston, MA.
2 Worthington Street LLC
Landmarks Commission Hearing
Proposed Window Well