

135 Myrtle Street
12 min drive - work

1.

2.

3.

4.

5.

Crush Boutique

Period Furniture Hardware

Marston Beacon Hill

Revere St

Rugg Road Paper

Starbucks

Beacon Hill Chocolates

Rouvalis Flowers

Pinckney St

es Street Garage

United States Postal Service

Pressed

Helen's Leather Shop

Estaki

Cham

Revere St

Myrtle St

Beacon

Phill



2.

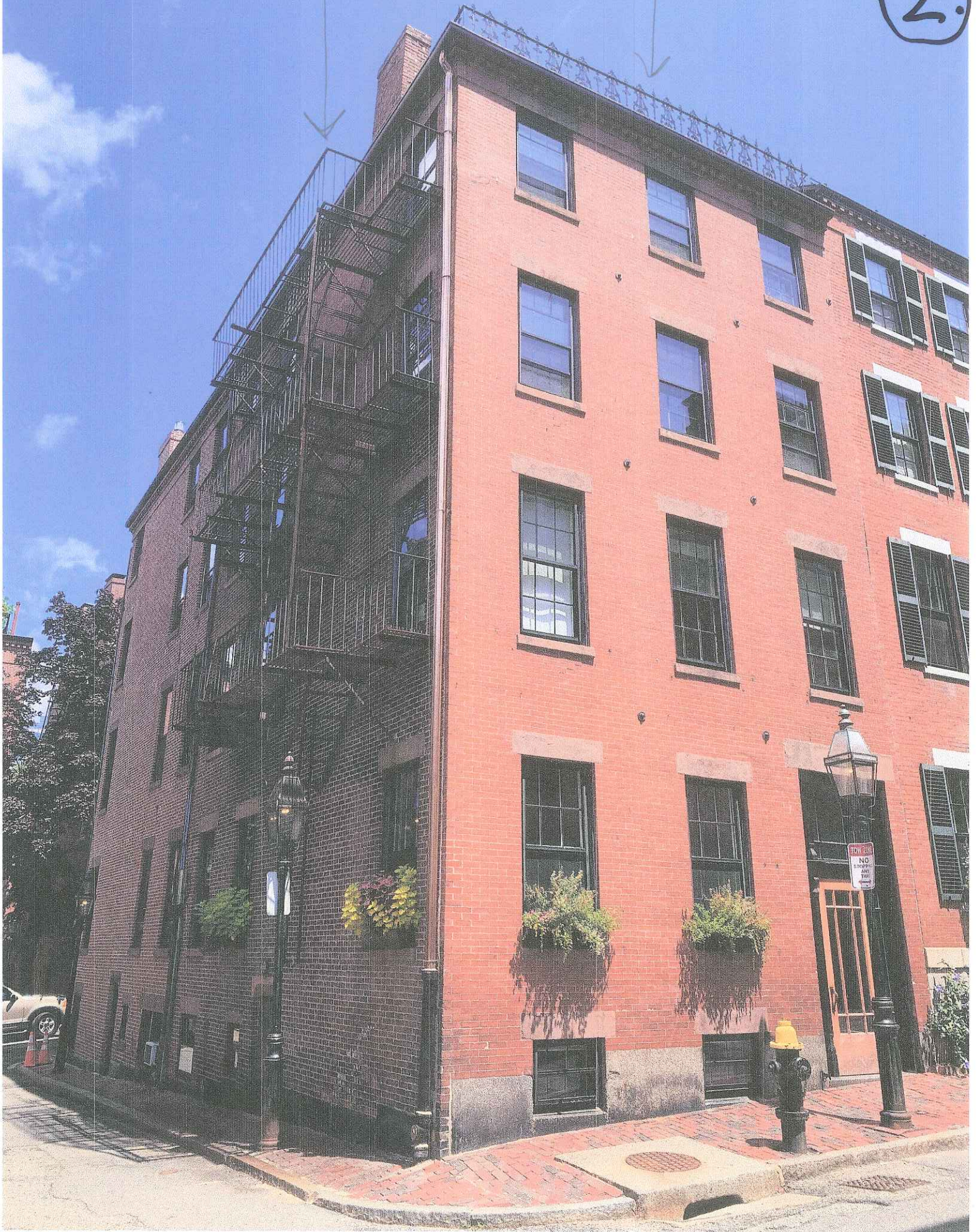

3.

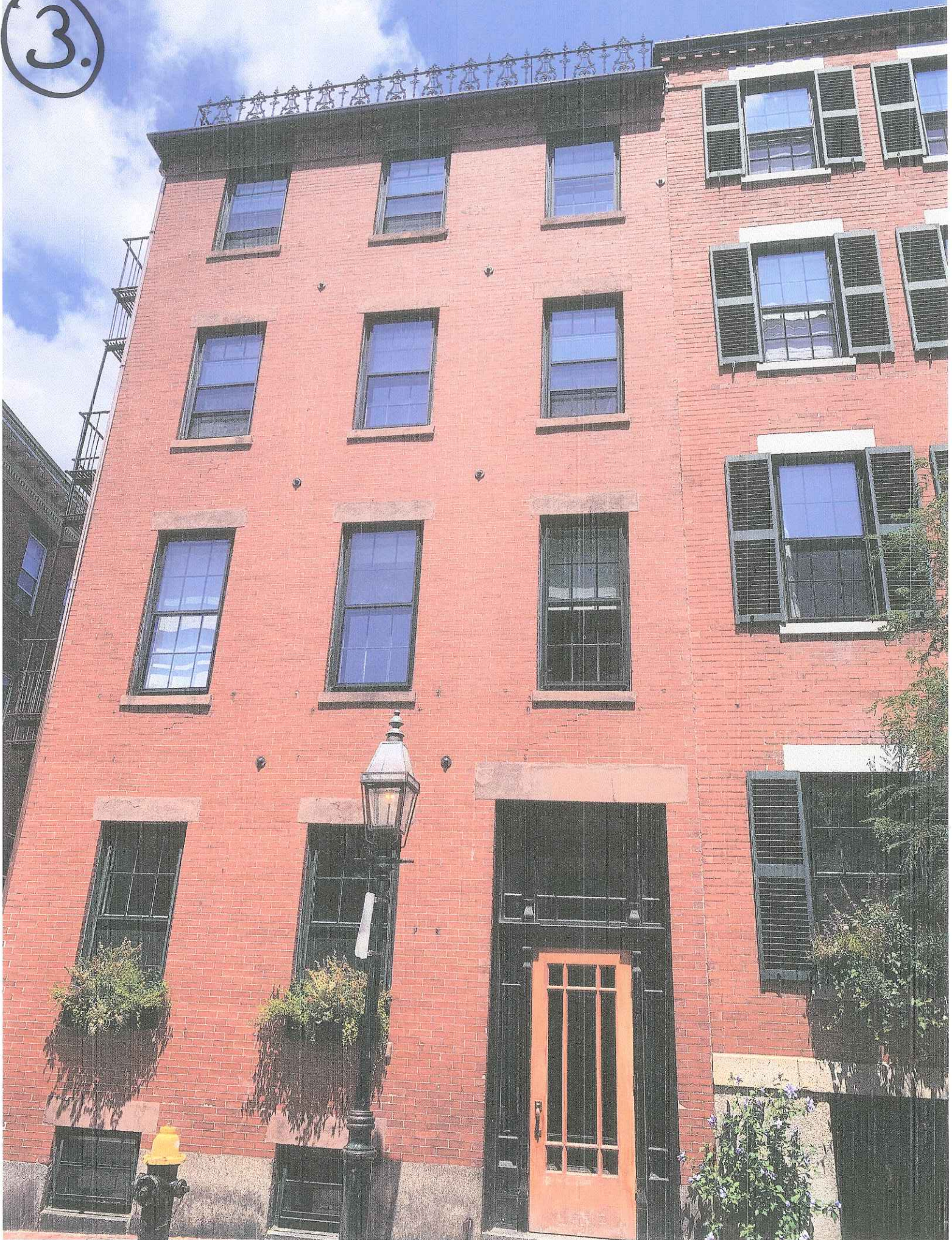

4

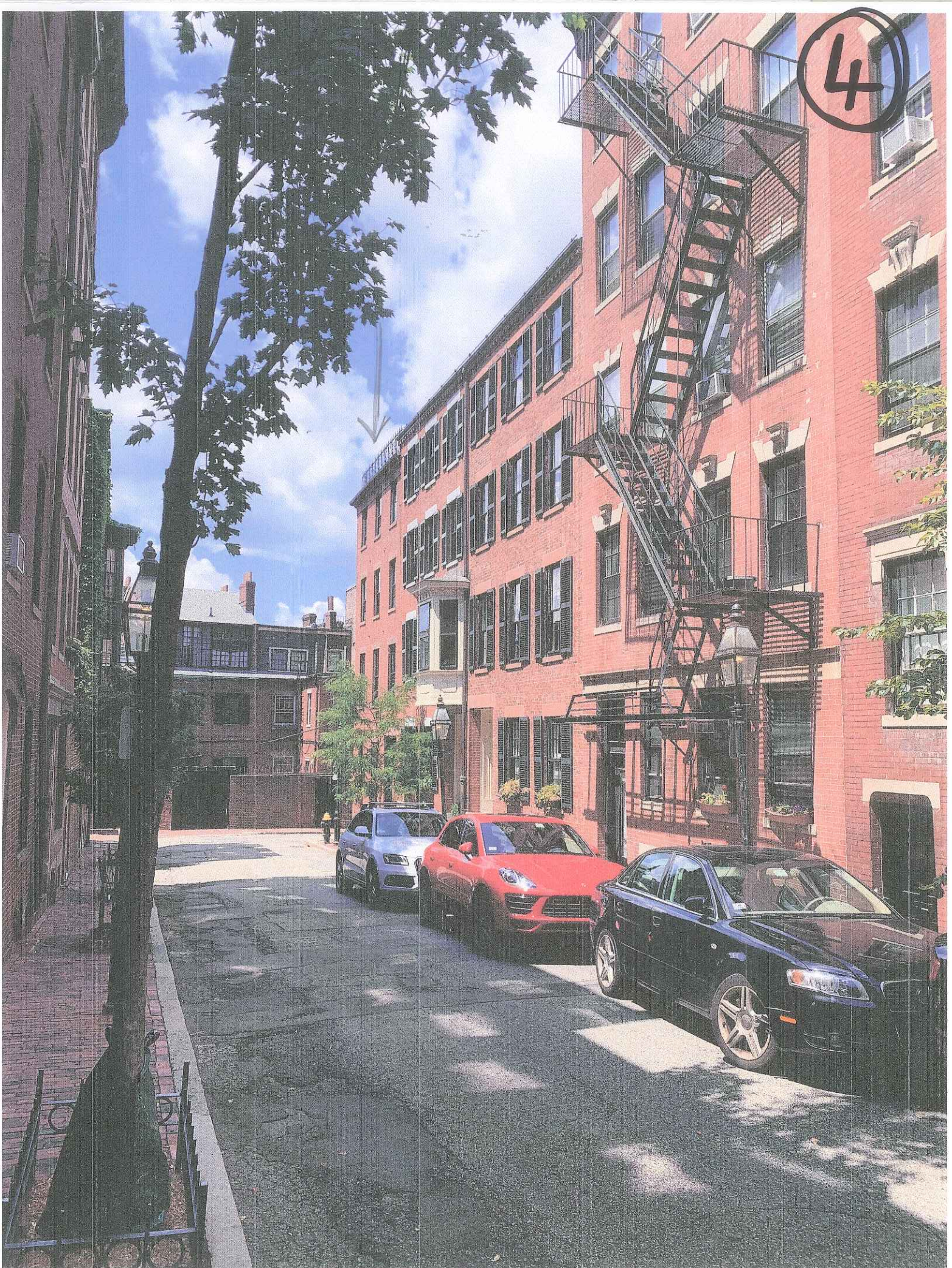

5.





EXISTING
HEADHOUSE.

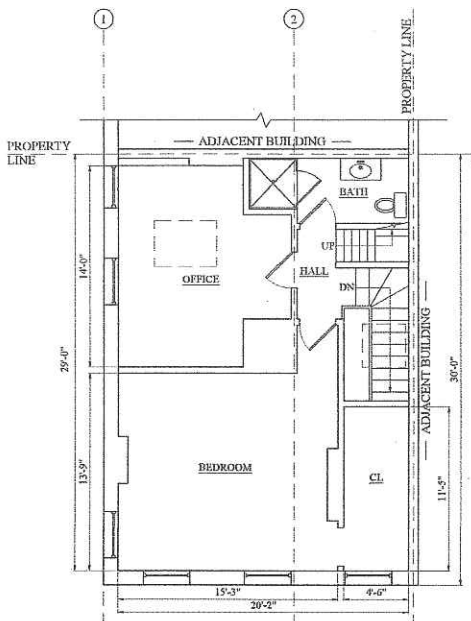

MYRTLE STREET

1 EXISTING FOURTH FLOOR PLAN
1/8" = 1'-0"

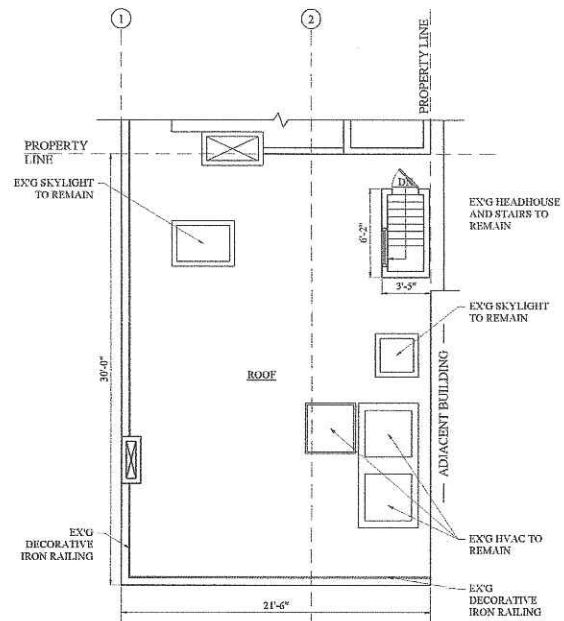

MYRTLE STREET

2 EXISTING ROOF PLAN
1/8" = 1'-0"

PROPOSED ROOF DECK
135 MYRTLE STREET
BOSTON, MA 02114

CHOD
Company, Inc.
One Billings Road Quincy, MA 02171
617-526-1728

No.	Revision Date

Project No: 18272
Scale: AS NOTED
Date: 11-13-2018
Drawing: NS

Planner Name:

EXISTING FLOOR PLANS

Sheet No:

D-1.1

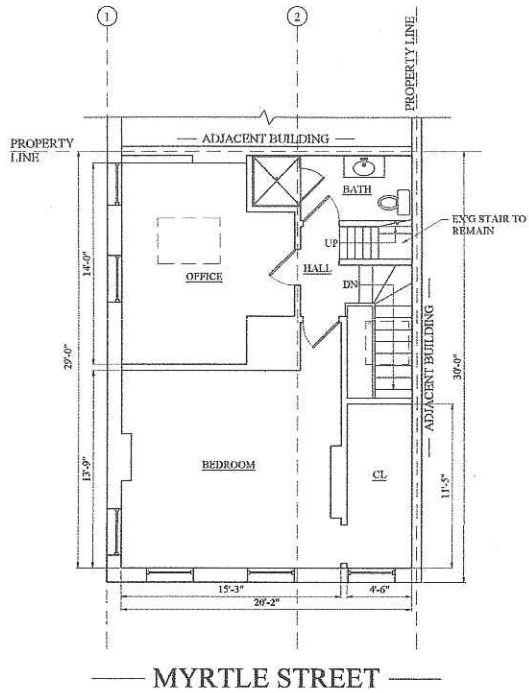

1 PROPOSED FOURTH FLOOR PLAN
1/4" = 1'-0"

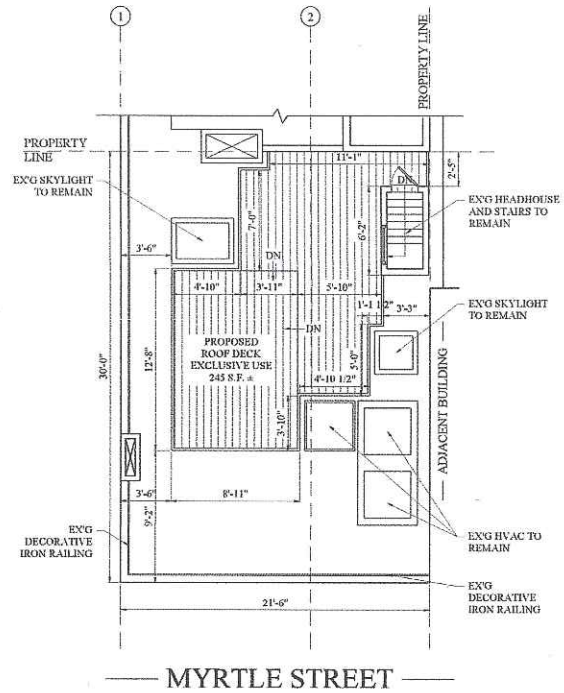

2 PROPOSED ROOF DECK PLAN
1/4" = 1'-0"

1000

**PROPOSED ROOF DECK
135 MYRTLE STREET
BOSTON, MA 02114**

**ADD
& Company, Inc.**
One Springs Road Quincy, MA 02171
617-556-7722 fax 617-556-7716

No.	Revision Date

Project No. 18272
Scale: AS NOTED
Date: 11-13-2018
Drawn By: NS

Planning Year

PROPOSED FLOOR PLANS

Sheet No.

A-11

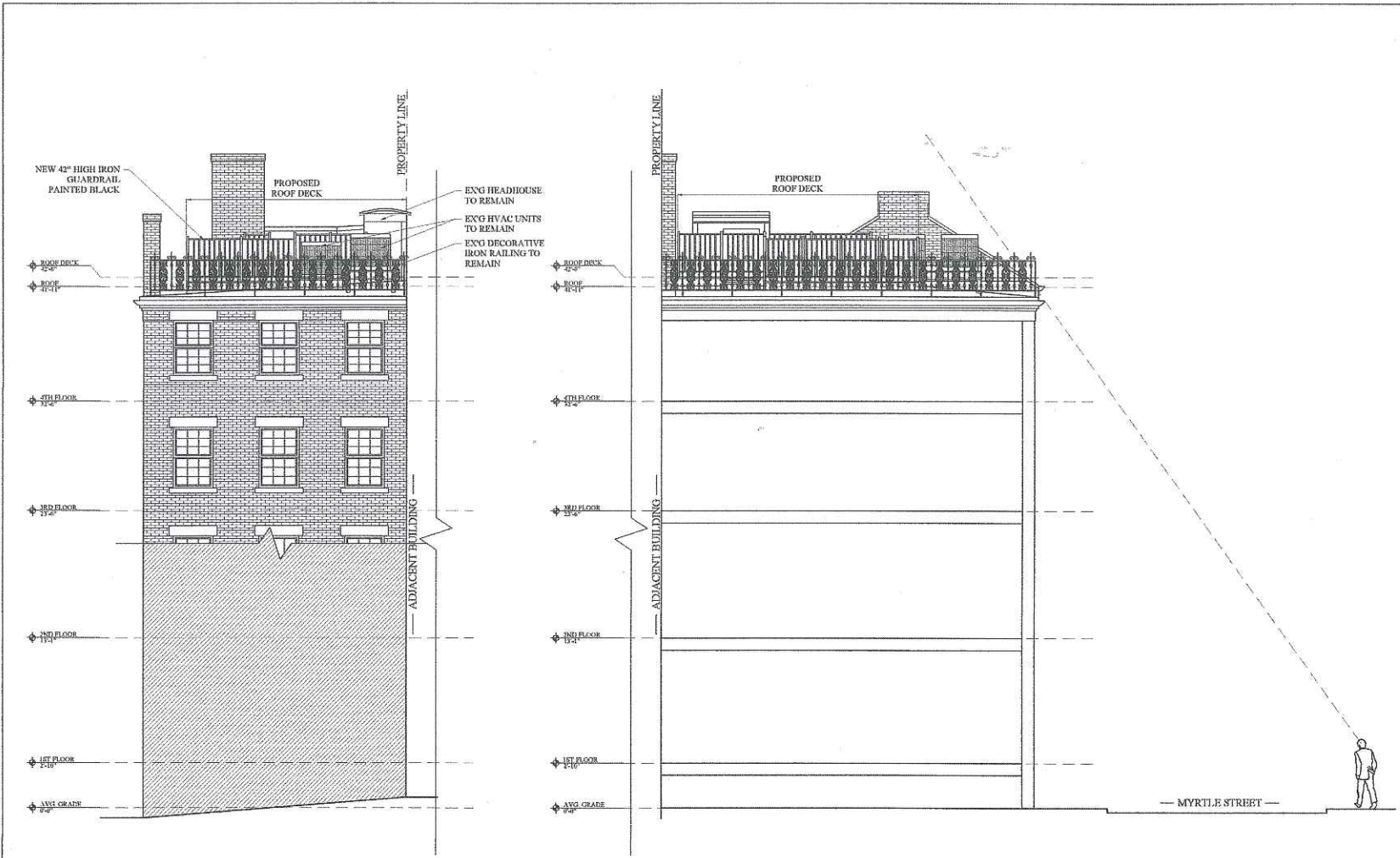

1 PROPOSED FRONT ELEVATION
1/4" = 1'-0"

2 LINE OF SIGHT
1/4" = 1'-0"

Location
PROPOSED ROOF DECK
135 MYRTLE STREET
BOSTON, MA 02114

Good & Company, Inc.
One Billings Road Quincy, MA 02171
617-556-7227

No.	Revision Date

Project No. 18272
Scale AS NOTED
Date 11-13-2018
Drawn By NS

Drawing Name
PROPOSED ELEVATIONS

Sheet No.
A-2.1

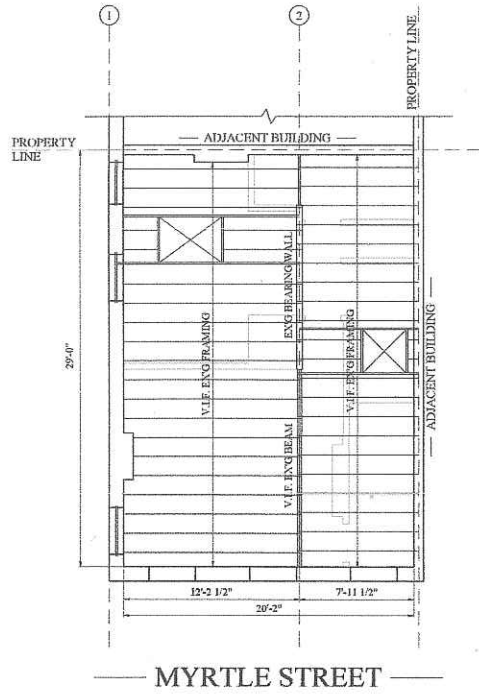

1 PROPOSED ROOF FRAMING PLAN
1/4" = 1'-0"

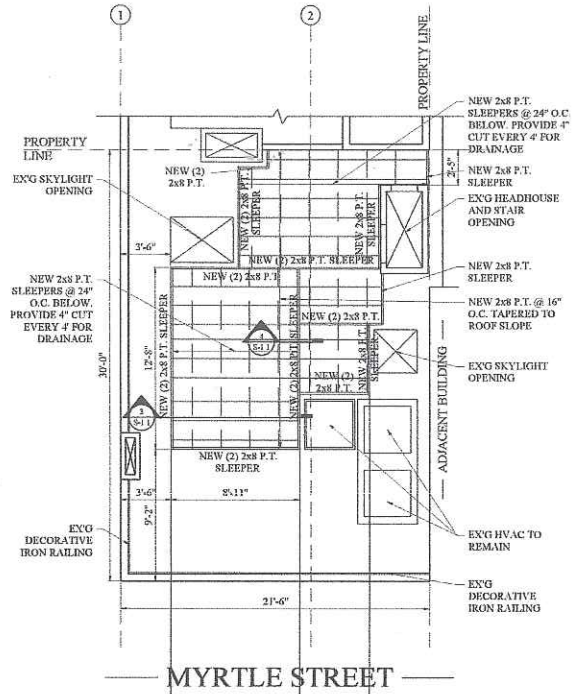

2 PROPOSED ROOF DECK FRAMING PLAN
1/4" = 1'-0"

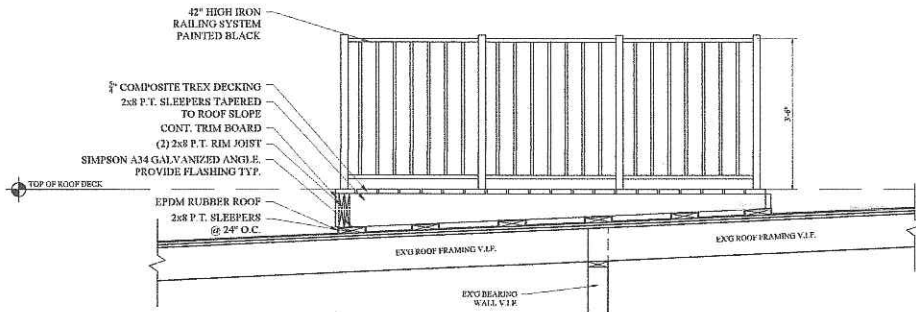

3 SECTION AT ROOF DECK
3/4" = 1'-0"

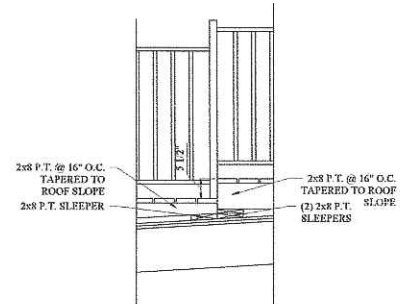

4 SECTION AT ROOF DECK
3/4" = 1'-0"

Locates

PROPOSED ROOF DECK 135 MYRTLE STREET BOSTON, MA 02114

WOOD
& COMPANY, INC.
One Billings Road Quincy, MA 02171
617-336-2727

No.	Revision Date

Project No. 18272
Scale AS NOTED
Date 11-13-2018
Drawn by NS

FRAMING PLANS AND DETAILS

Sheet No.

5-11

NOTE:
EXISTING FRAMING IS ASSUMED. FIELD VERIFY
AND CONFIRM WITH ARCHITECT AND ENGINEER
BEFORE CONSTRUCTION.