

24 UNION PARK

BOSTON,
MASSACHUSETTS

24 UNION PARK LLC

JULY 16, 2019



EMBARC

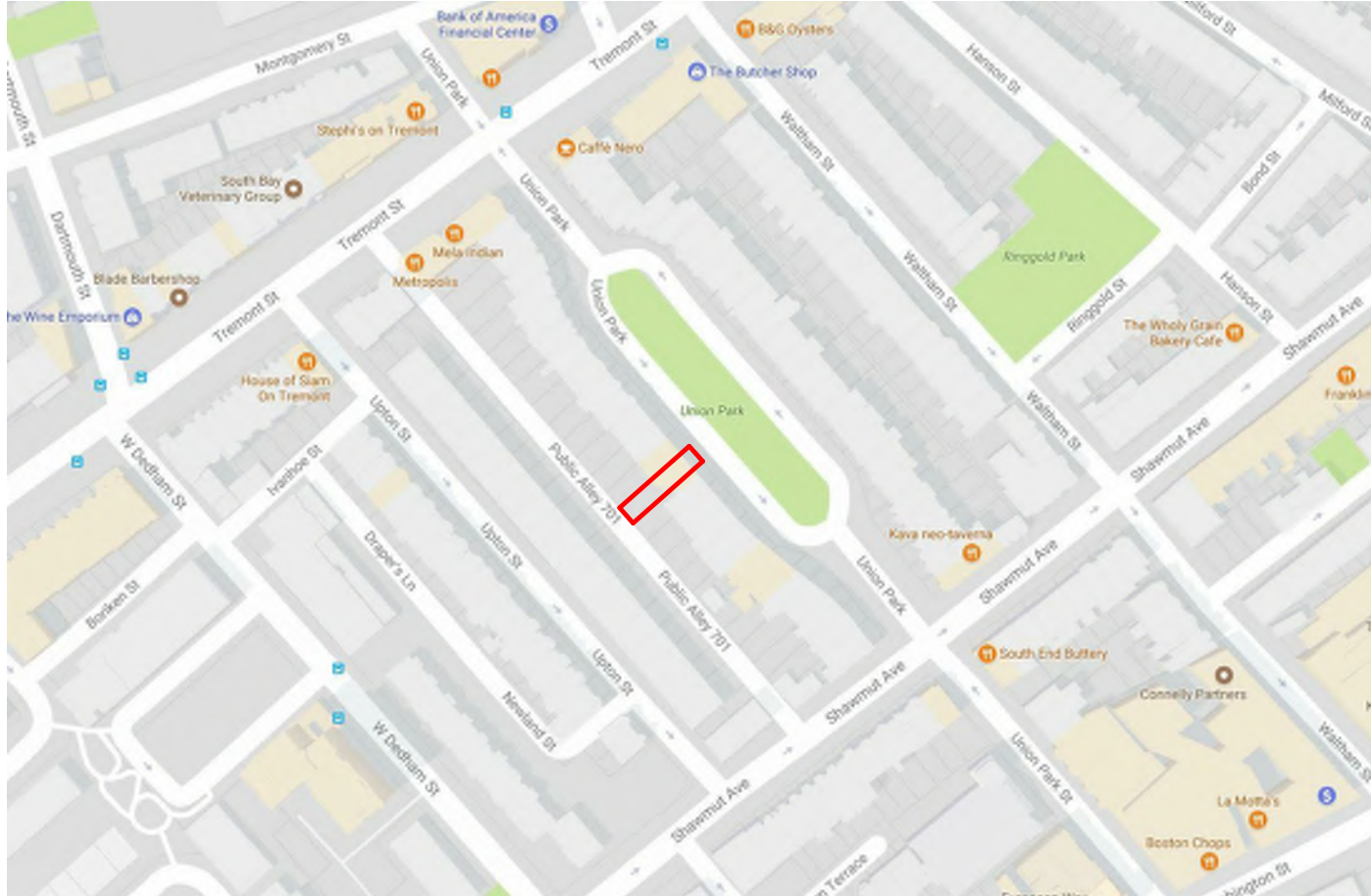

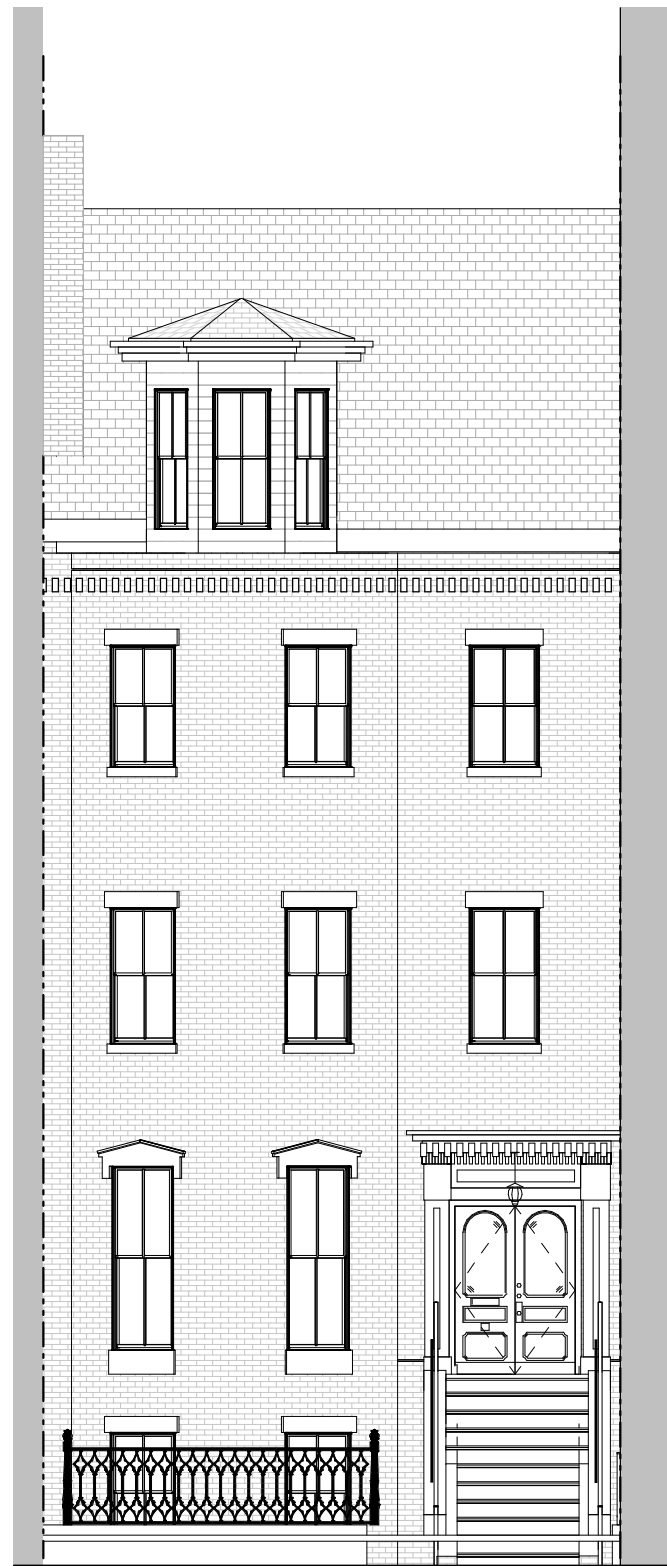

EXISTING FRONT ELEVATION

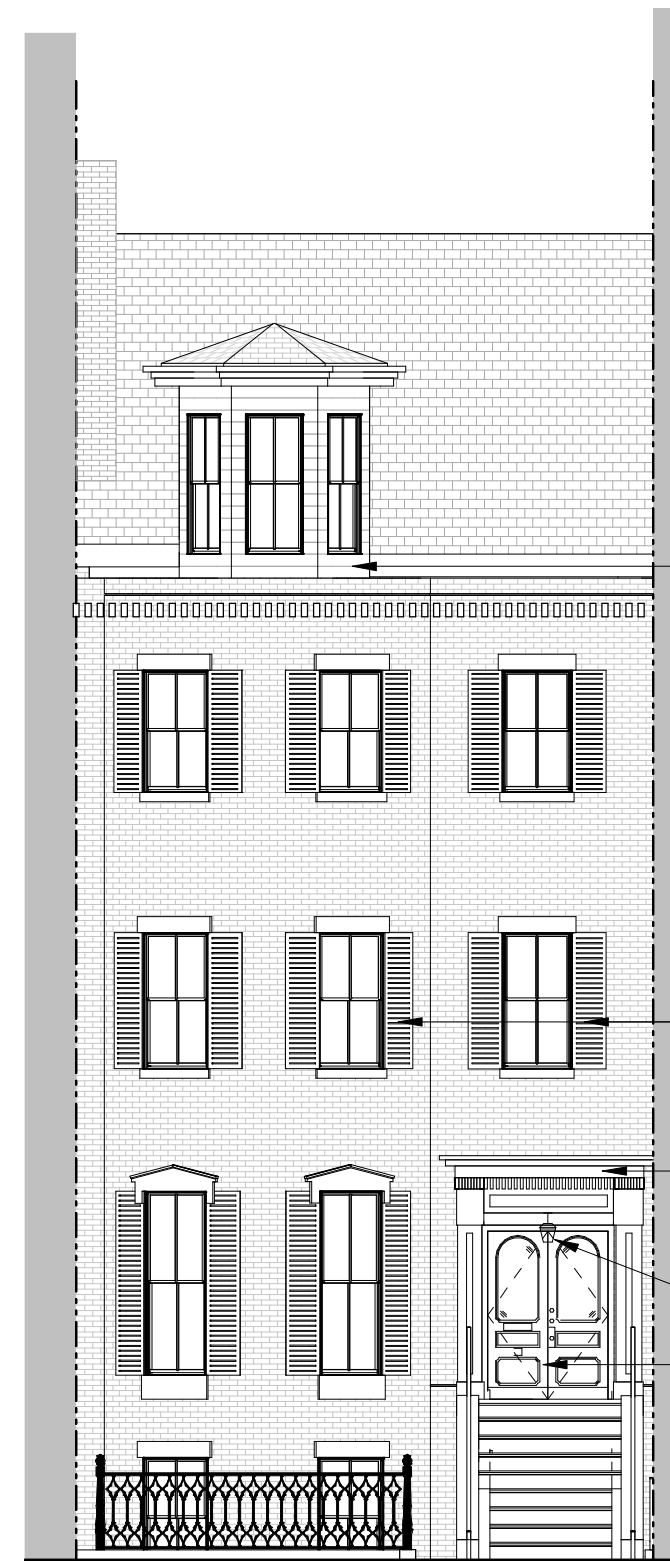

- PAINT "BENJAMIN MOORE HC-172 REVERE PEWTER".
- NEW WOOD WINDOW SHUTTERS. PAINT BLACK. NEW SHUTTER DOGS IN EXISTING HOLE LOCATIONS.
- PAINT EXISTING FRONT DOOR SURROUND "BENJAMIN MOORE HC-172 REVERE PEWTER".
- REPLACE PENDANT IN NEW LOCATION.
- REPAIR AND RESTORE EXISTING FRONT DOOR. INSTALL NEW HARDWARE.

PROPOSED FRONT ELEVATION



EXISTING REAR VIEW OF CHIMNEY



EXISTING REAR VIEW OF CHIMNEY



PROPOSED REAR ELEVATION

SCALE: 1/8" = 1'-0"



EXISTING FRONT DOOR SURROUND & DORMER

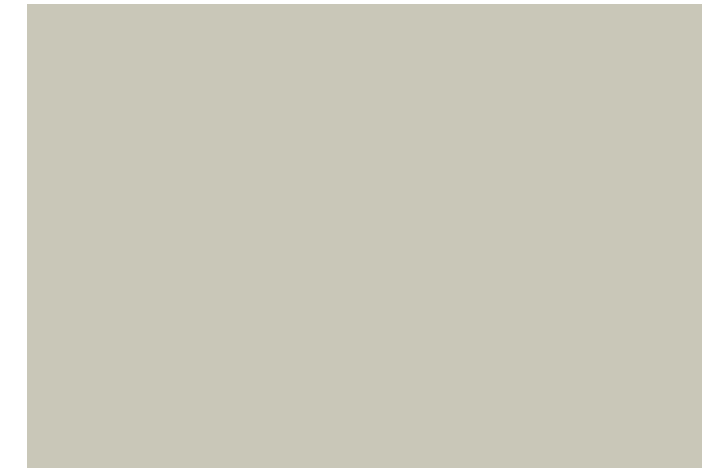

PROPOSED PAINT COLOR FOR FRONT DOOR WOOD
ORNAMENT AND FRONT DORMER
PAINT "BENJAMIN MOORE HC-172 REVERE PEWTER".



24 UNION PARK



8-14 UNION PARK PRECEDENT



EXISTING SHUTTER DOG HOLES AT 24 UNION PARK



SHUTTER DOGS AND HINGES AT 14 UNION PARK



PROPOSED SHUTTER STYLE:
BEECH RIVER MILL - THE BEACON HILL STYLE SHUTTER CS-304.
PAINT BLACK.



PROPOSED SHUTTER DOG:
BEECH RIVER MILL - 804 SERIES BEACON HILL.
PAINT BLACK.



REPLACE EXISTING PENDANT
IN NEW LOCATION

EXISTING PENDANT

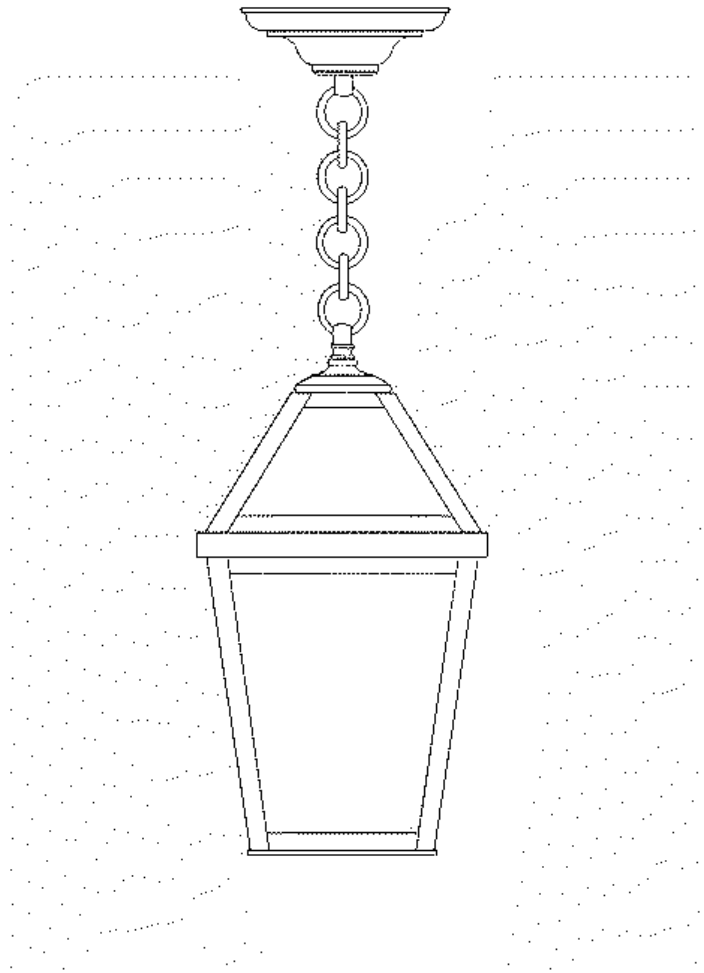

PROPOSED PENDANT
BRASS LIGHT GALLERY - CHAIN HUNG 8" LONDON LANTERN IN
ARCHITECTURAL BRONZE FINISH AND WATERFALL GLASS



EXISTING DOOR HARDWARE



PROPOSED HARDWARE:
BALDWIN HARDWARE - BLAKELY HANDLESET IN UNLAQUARED
BRASS