

461 Massachusetts Ave., Boston, Ma

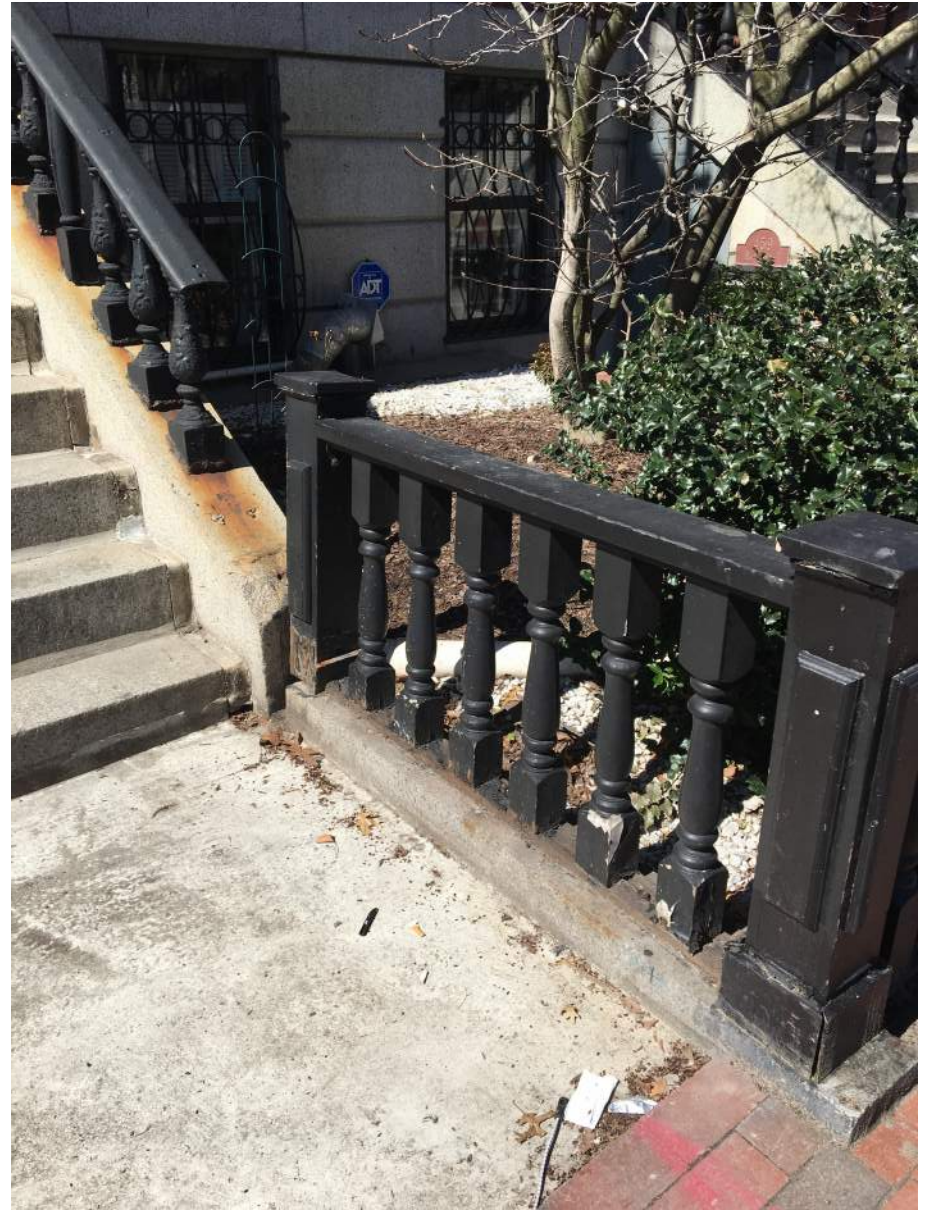







461 Massachusetts Ave., Boston, Ma



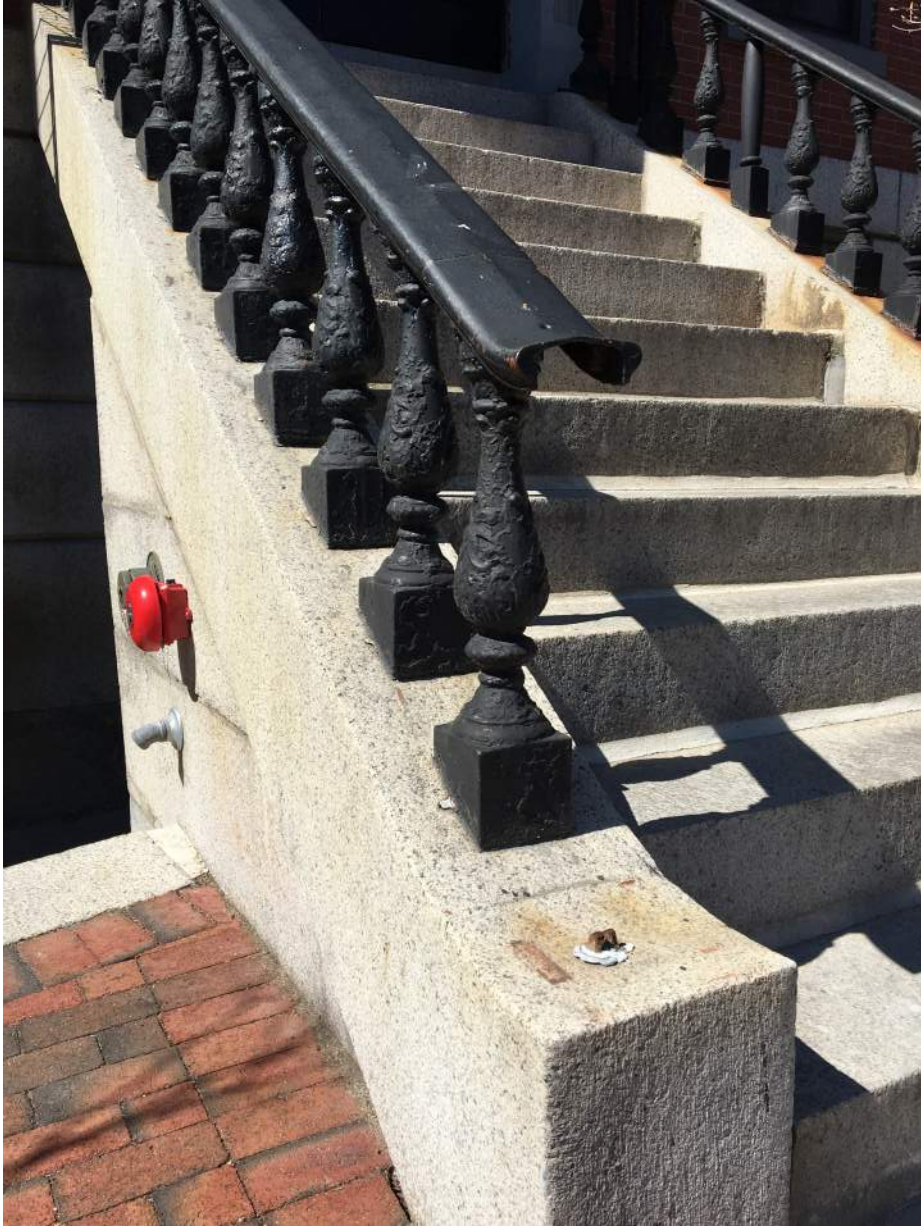

461 Massachusetts Ave., Boston, Ma



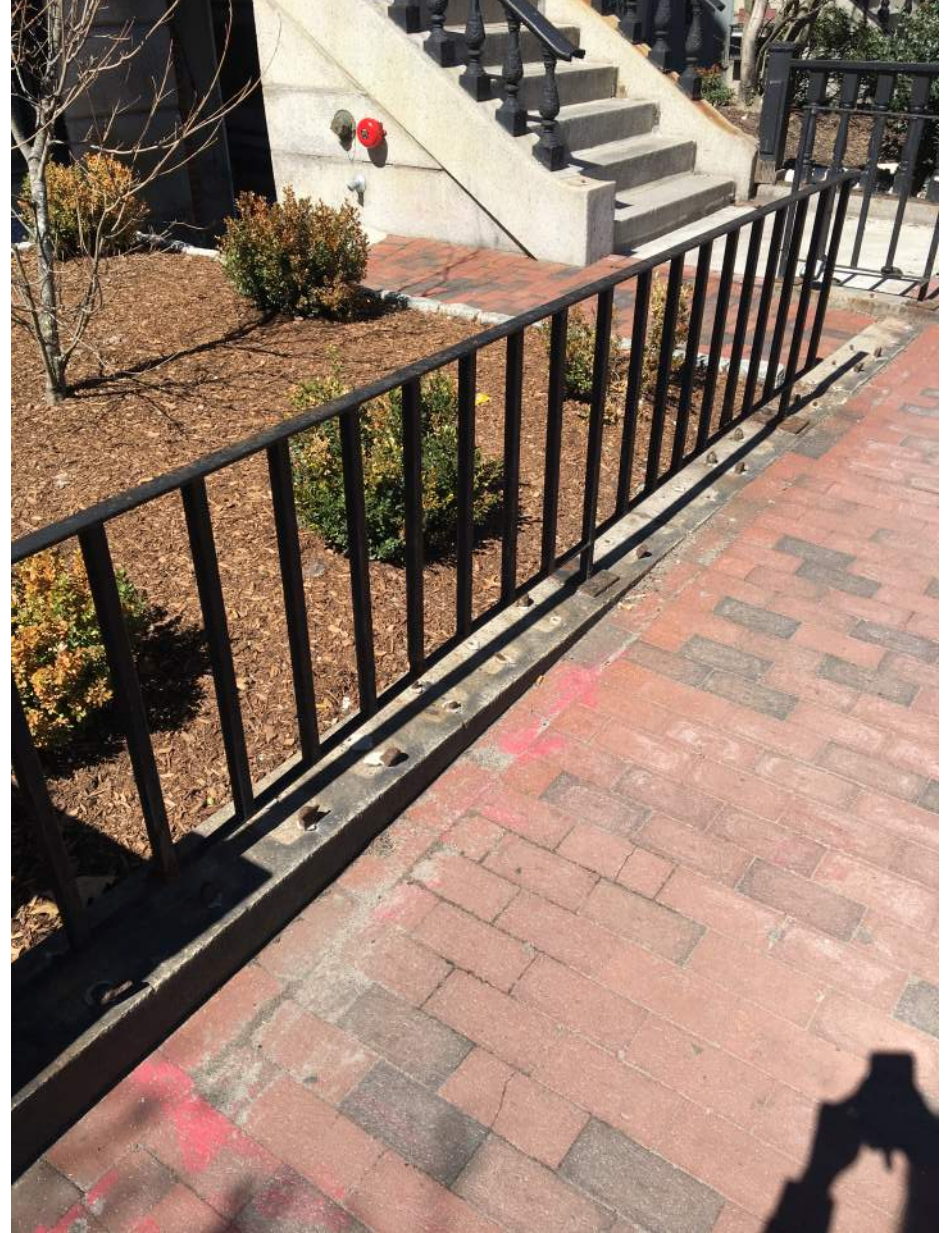

461 Massachusetts Ave., Boston, Ma





461 Massachusetts Ave., Boston, Ma

# BALLS

Fits over 1" to 4"

# Ornamental Iron Castings

The photos on this page make items appear as if they are approximately the same size. **THEY ARE NOT.** Be sure to check specifications in dimension boxes for proper height, width, and other.



**No. 108**  
2 1/2" H x 1 1/4" W (.44 lb)



**No. 109**  
2 3/4" H x 1 1/4" W (.6 lb)



**No. 110**  
2 7/8" H x 2" W (.74 lb)



**No. 118**  
3 3/4" H x 2 1/2" W (1.1 lb)



**No. 121**  
4 1/4" H x 3" W (2.5 lbs)



**No. 120**  
4 3/4" H x 3 1/2" W (2.25 lbs)



**No. 133**  
5 1/4" H x 4" W (4 lbs)

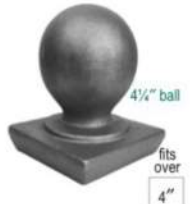

**No. 123**  
6" H x 5 1/4" W (5.75 lbs)



**No. 122**  
6 1/2" H x 5" W (7.85 lbs)



**No. 119**  
5 1/2" H x 4 1/4" W (3.5 lbs)



**No. 816**  
7 1/2" H x 6 1/2" W (8 lbs)



**No. 130**  
9" H x 3 1/4" W (5.75 lb)

# Ornamental Iron Castings

# POSTS • FENCE

Assorted

posts on this page come in sections as shown - you weld



**No. 9301** (top)  
14" H x 5 1/2" W (20.25 lbs)

**No. 9302** (spacer)  
6" H x 3 3/4" W (5 lbs)

**No. 9303** (base)  
8 3/4" H x 4 1/4" W (14.5 lbs)



**pineapple**  
6 1/2" octagonal base  
5 1/2" ID

**No. 9800**  
45" H x 6 1/2" W (70.5 lbs)



**victorian**  
4" square base  
3 1/4" ID

**No. 9113-X**  
47" H x 4 1/2" W (61.5 lbs)



**raphael**  
5" octagonal base  
3 3/8" ID

**No. 9115-X**  
48" H x 5" W (51.5 lbs)