

kunzarch.com

Kunz Associates

38 GREENWICH PARK
 BOSTON, MASSACHUSETTS 02118
 kunzarch@verizon.net
 617-267-1482

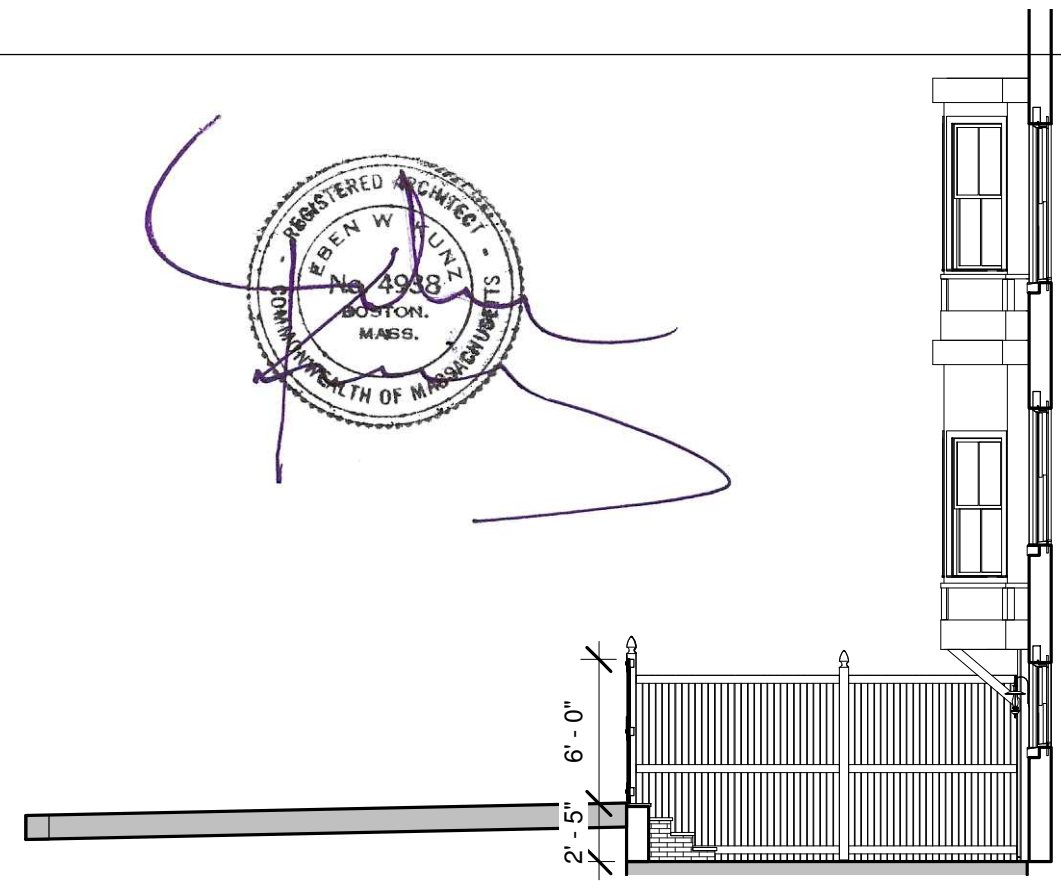
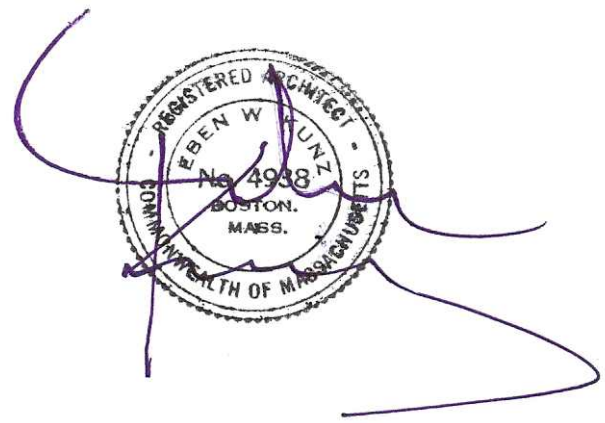
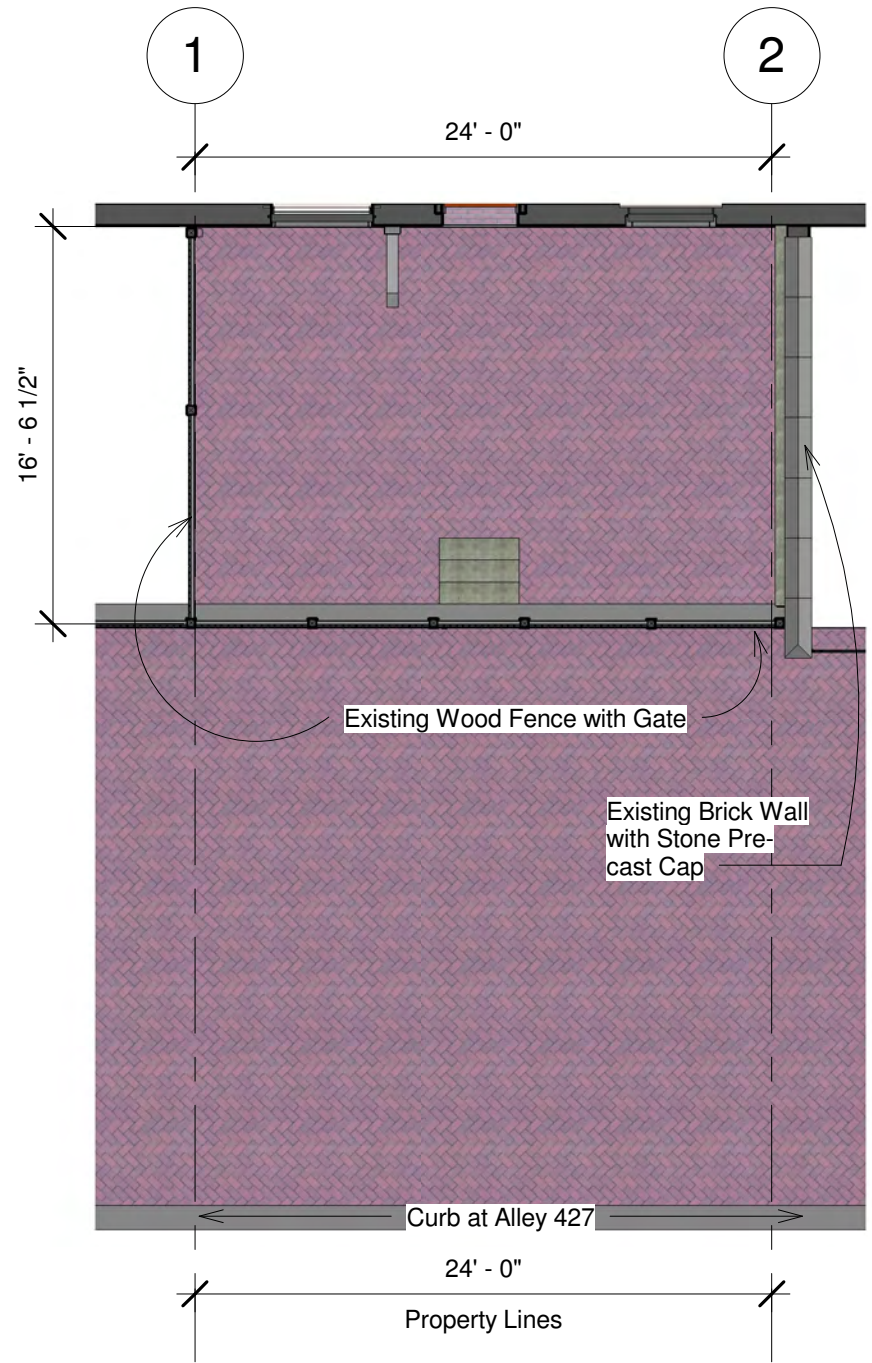

② Section through parking area and patio
 1/8" = 1'-0"



③ 3D View from Alley 427

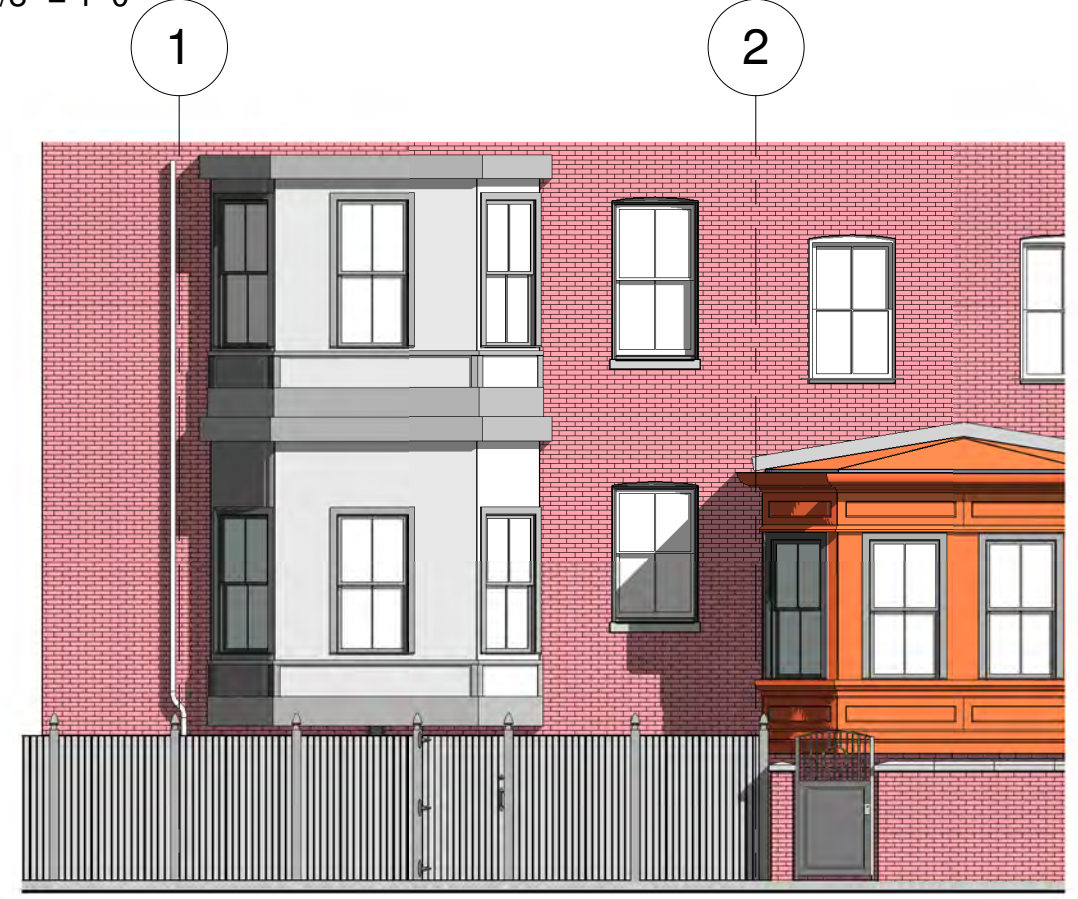

① Elevation from Alley 427
 1/8" = 1'-0"

④ Patio
 1/8" = 1'-0"

Young Lee and Young Ju Rhee
294 Marlborough Street, Boston, MA
Rear Yard Improvements
A101 -- Existing
Date 9/19/2018 1:58:29 PM

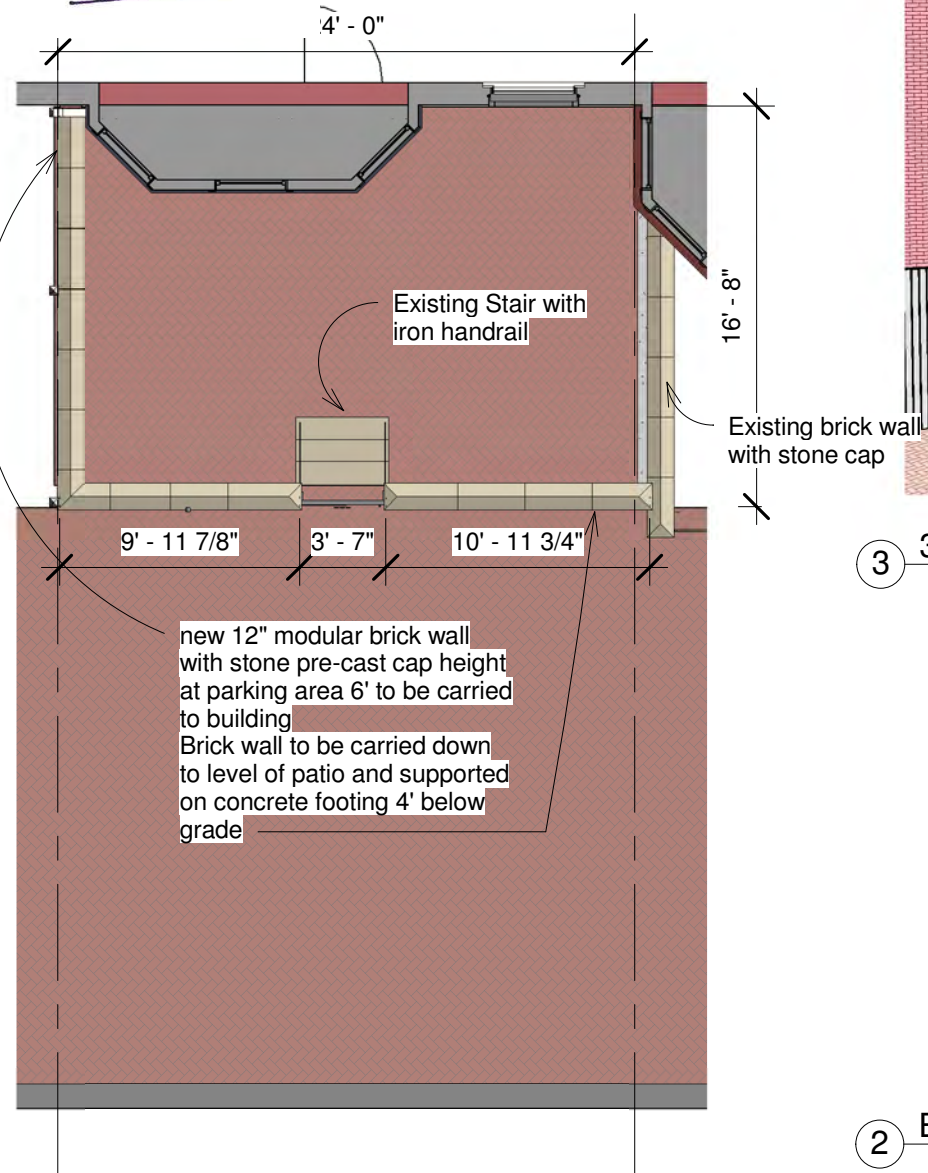
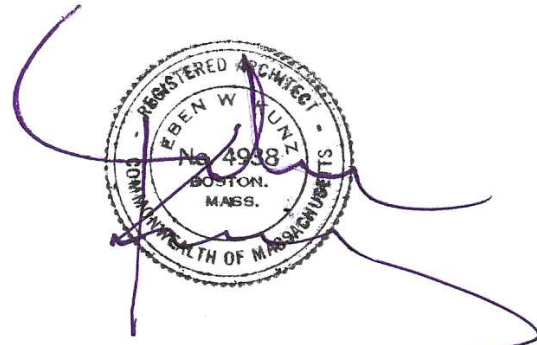

1 Rear Yard
1/8" = 1'-0"

new 12" modular brick wall with stone pre-cast cap height at parking area 6' to be carried to building. Brick wall to be carried down to level of patio and supported on concrete footing 4' below grade.



3 3D view of new patio wall

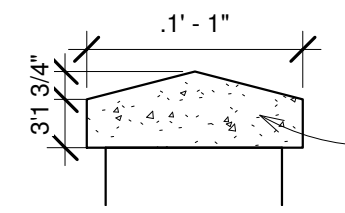

See specification for stone caps

4 Cap Section
1" = 1'-0"

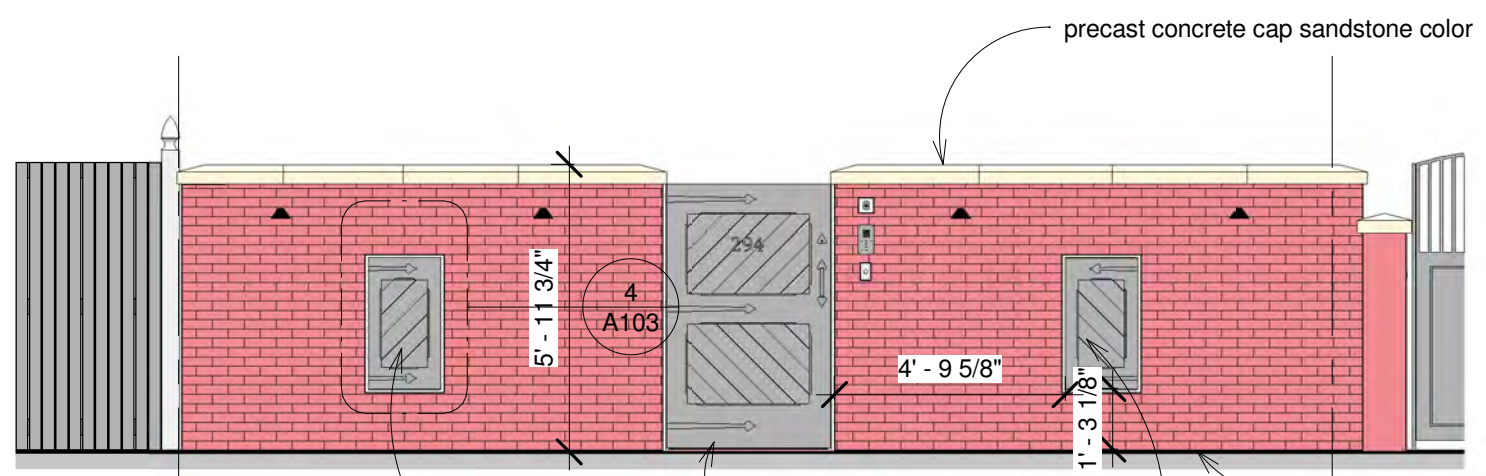

2 Elevation from Alley 427
1/4" = 1'-0"

Brick recess 8" deep Electric vehicle charging stations and coiled cord contained behind door with cylinder lock. Door similar to main gate

kunzarch.com

Kunz Associates

38 GREENWICH PARK
BOSTON, MASSACHUSETTS 02118
kunzarch@verizon.net
617-267-1482

Young Lee and Young Ju Rhee
294 Marlborough Street, Boston, MA
Rear Yard Improvements with Electric Charging Stations
A102 -- Proposed
Date 11/28/2018 8:27:04 PM

kunzarch.com



Kunz Associates

38 GREENWICH PARK
 BOSTON, MASSACHUSETTS 02118
 kunzarch@verizon.net
 617-267-1482

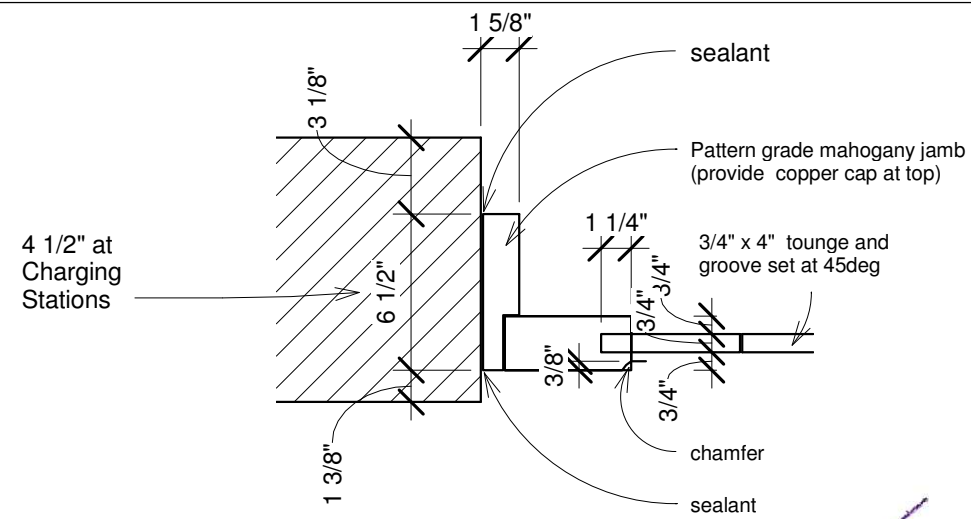

1 Plan Jamb @ Entry Door
 1 1/2" = 1'-0"

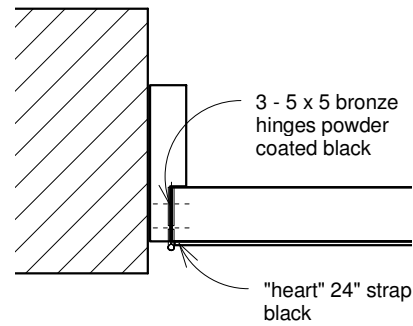

5 Plan Jamb @ hinge
 1 1/2" = 1'-0"

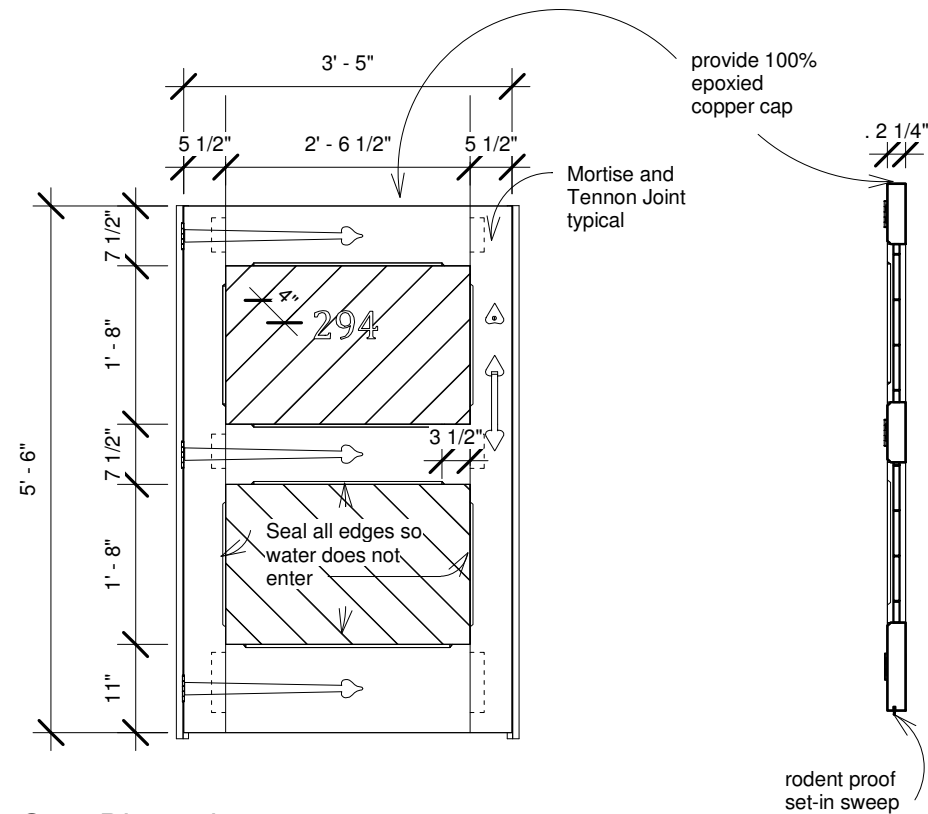

2 Gate Dimensions
 1/2" = 1'-0"

3 Gate Vertical Section
 1/2" = 1'-0"

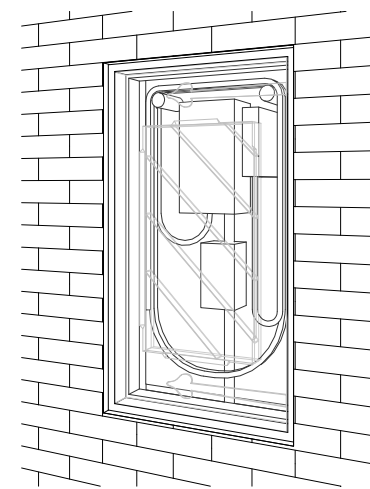

7 View of interior of Charging Station

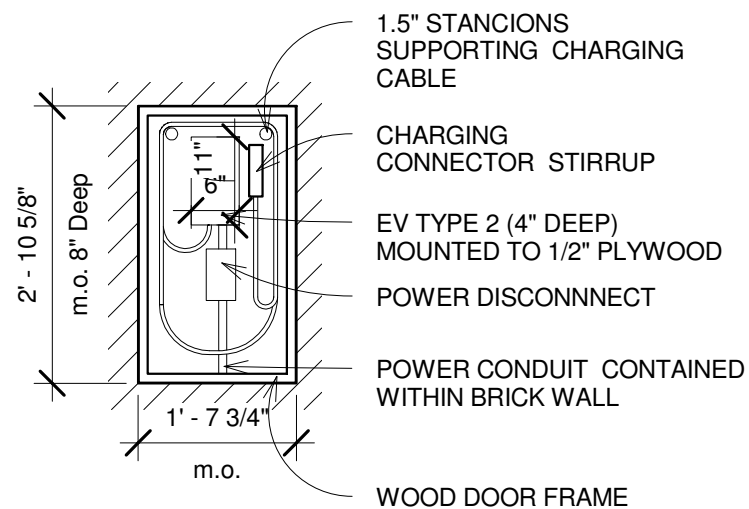

6 INTERIOR OF CHARGING STATION
 1/2" = 1'-0"

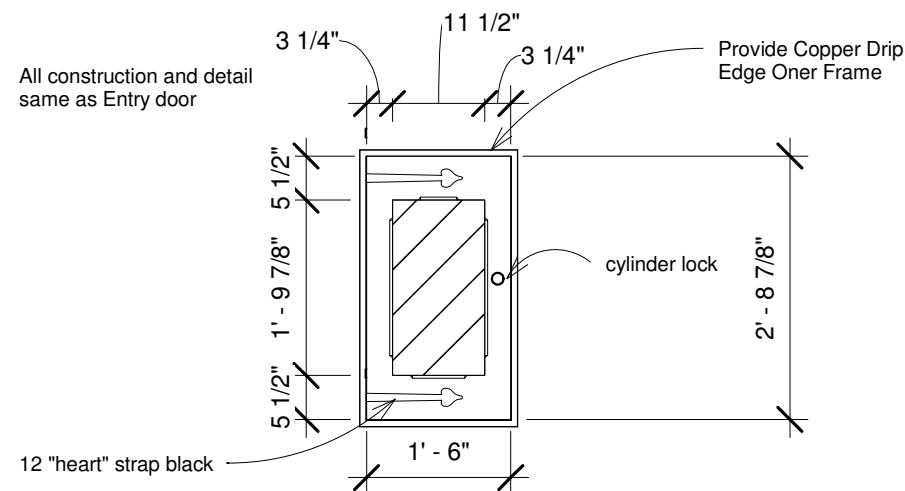

4 Charging Station Door
 1/2" = 1'-0"

Van Dykes Strap Hinge
 203728 or equal
 12", 24" modified as noted

All wood to be painted gloss black

Young Lee and Young Ju Rhee
294 Marlborough Street, Boston, MA
Gate & Charging Station Details
A103
Date 11/28/2018 8:21:41 PM

kunzarch.com

Kunz Associates

38 GREENWICH PARK
 BOSTON, MASSACHUSETTS 02118
 kunzarch@verizon.net
 617-267-1482

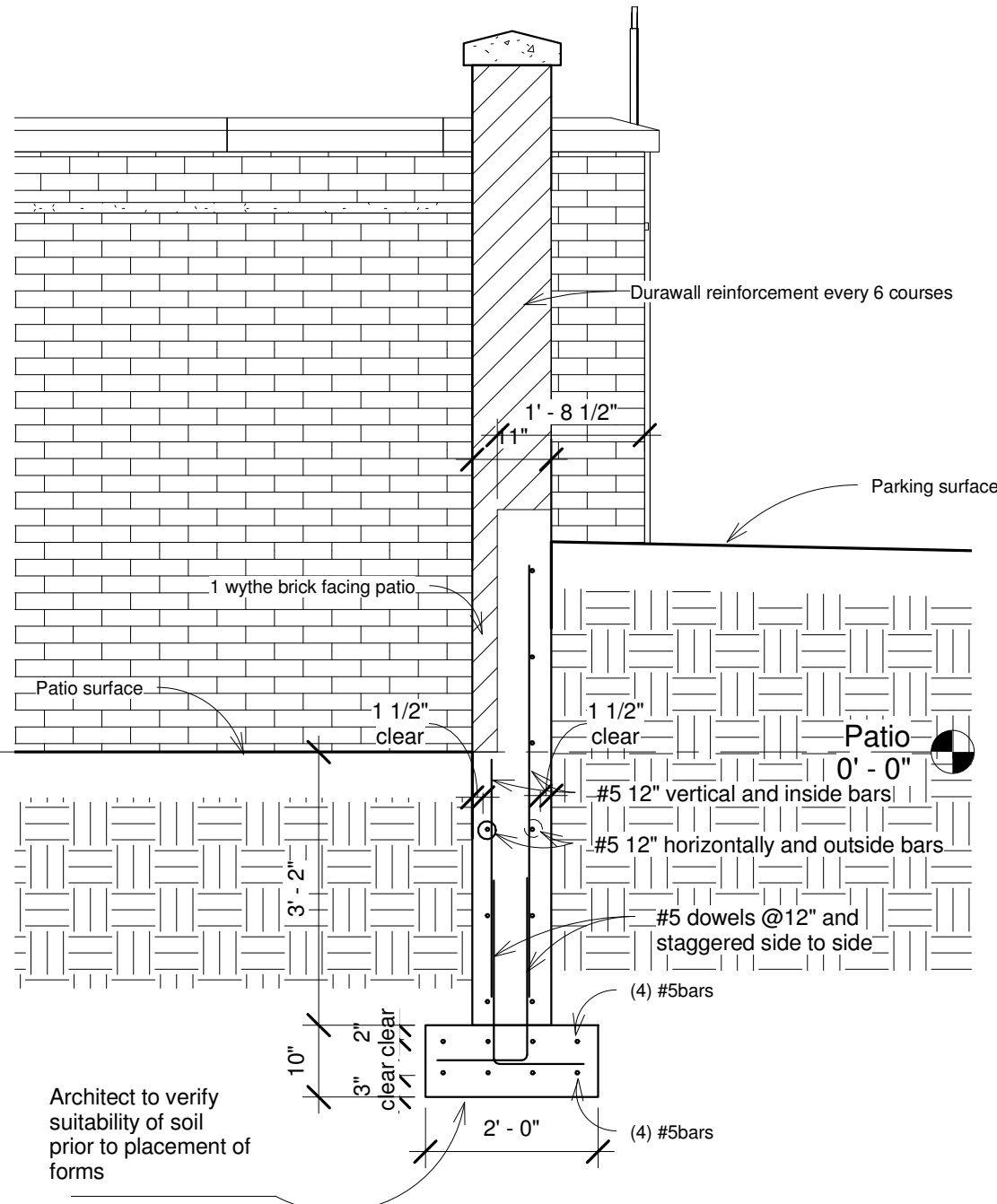
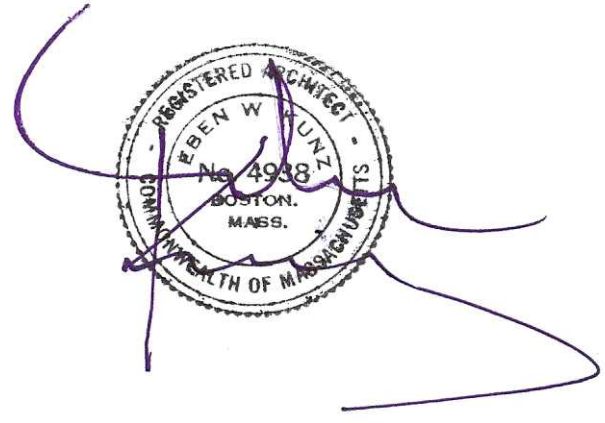

1 Typical Retaining Wall Footing
 1/2" = 1'-0"

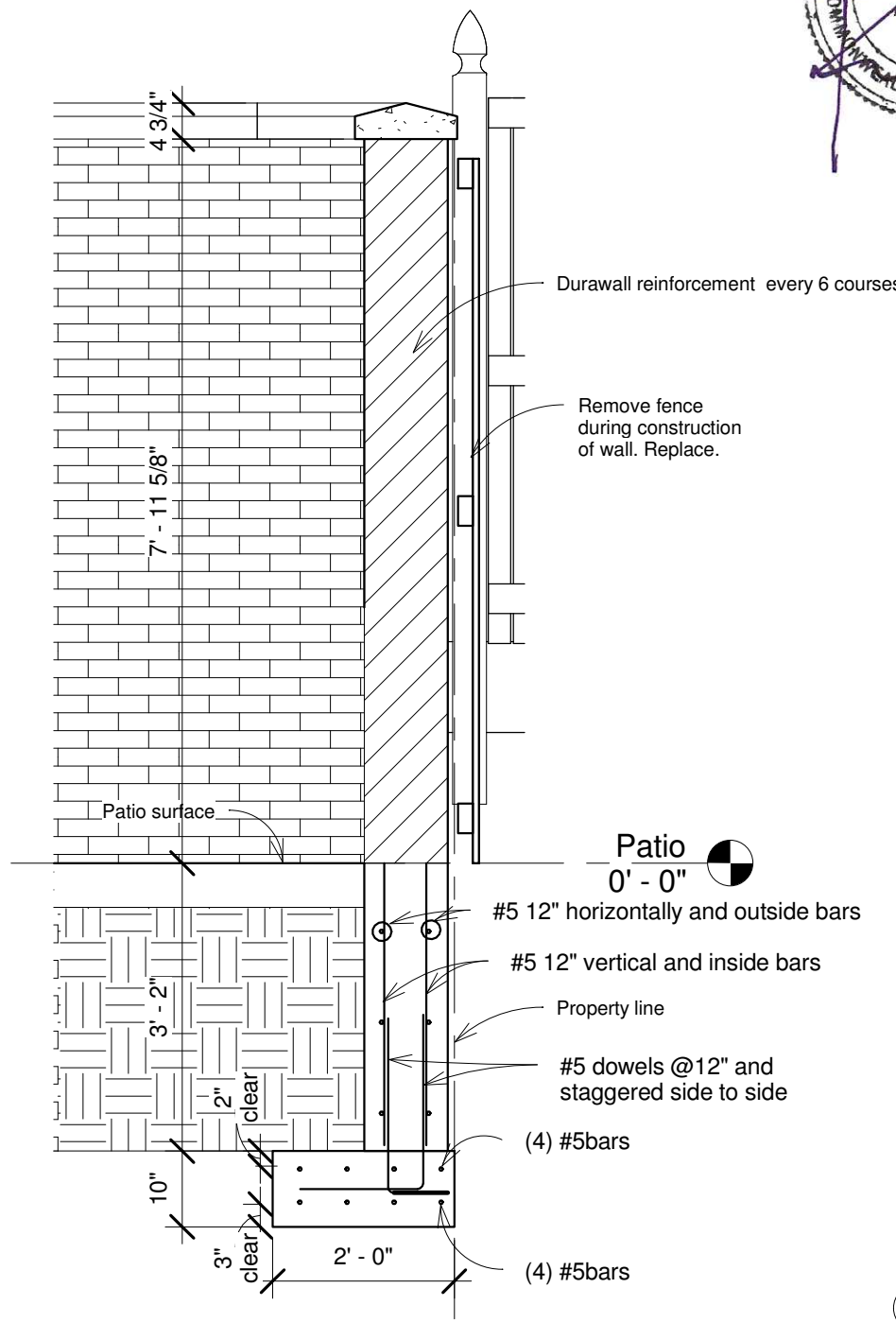

2 Property Line Wall Structure
 1/2" = 1'-0"

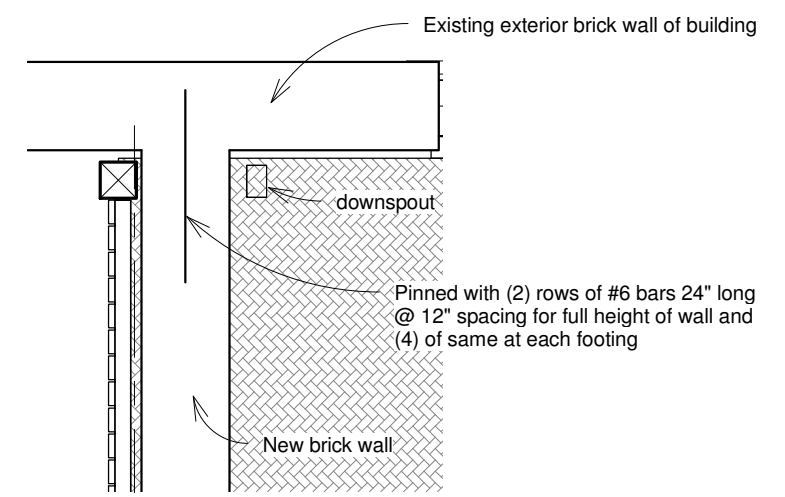

3 Wall Attachment
 1/2" = 1'-0"

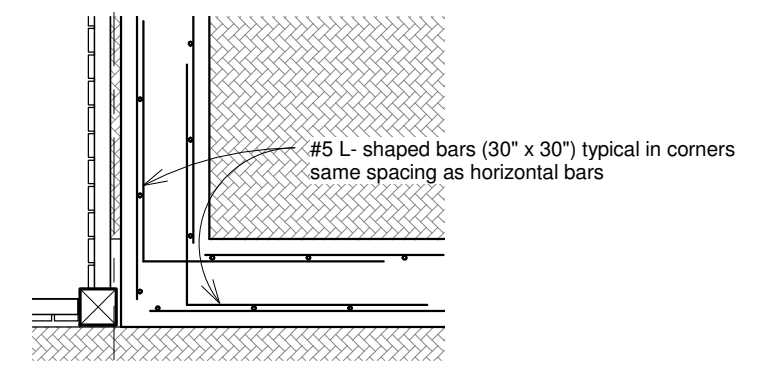

4 Wall Corner Detail
 1/2" = 1'-0"

Belden 503-505 range brick mortar to meet BBAC standards
 Contractor to provide samples.

Young Lee and Young Ju Rhee
294 Marlborough Street, Boston, MA
Retaining Wall Structure
A104
Date 11/28/2018 8:17:43 PM