

# 117 St. Botolph St.

9/13/18

## LIST OF DRAWINGS

A0	REFERENCE
A1	FLOOR PLANS
A2	FLOOR PLANS
A3	EXTERIOR ELEVATIONS
A4	EXTERIOR ELEVATIONS

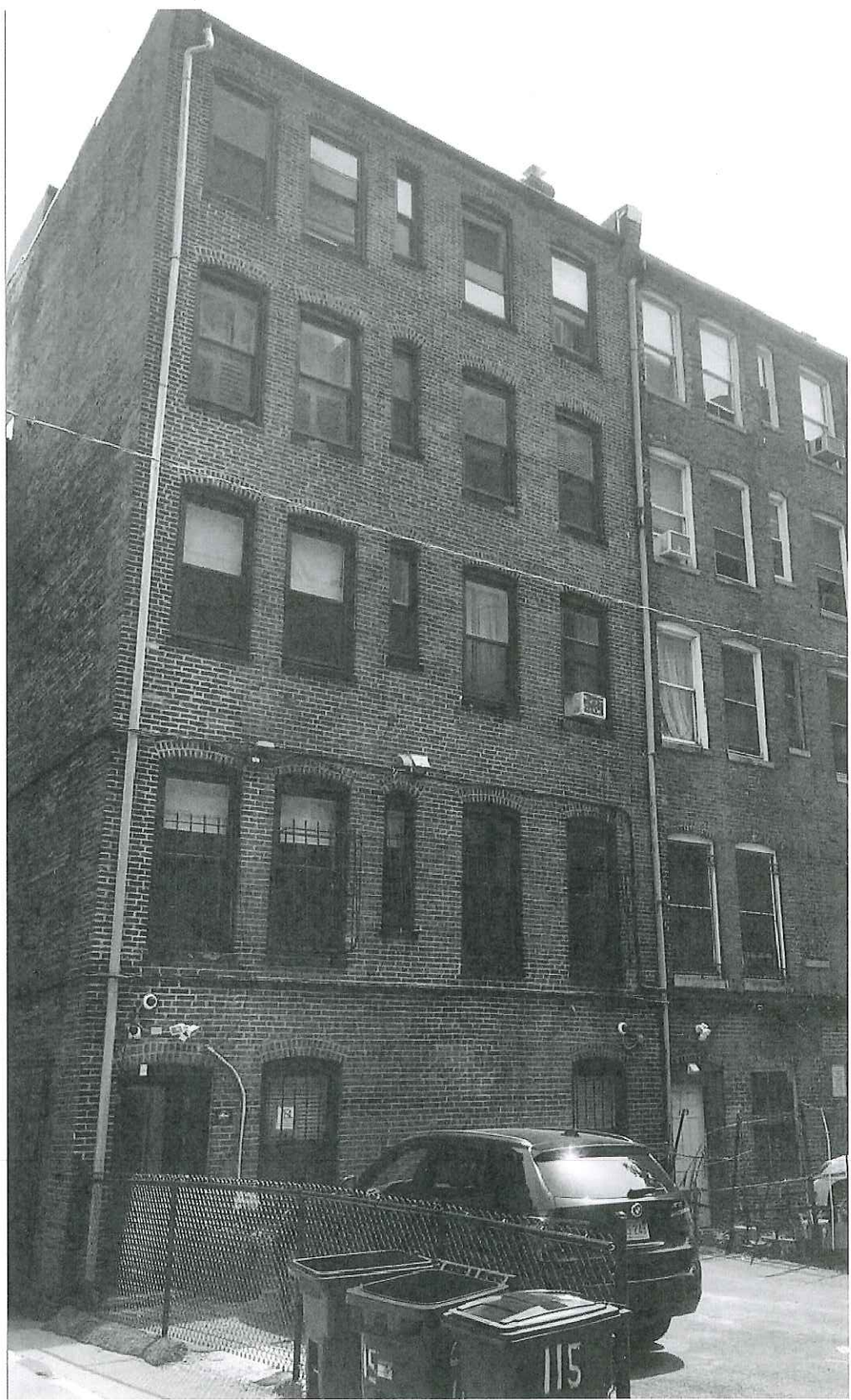

117 St. Botolph Street #1  
**Cover**  
 1/4" = 1'-0"



PUBLIC ALLEY 403

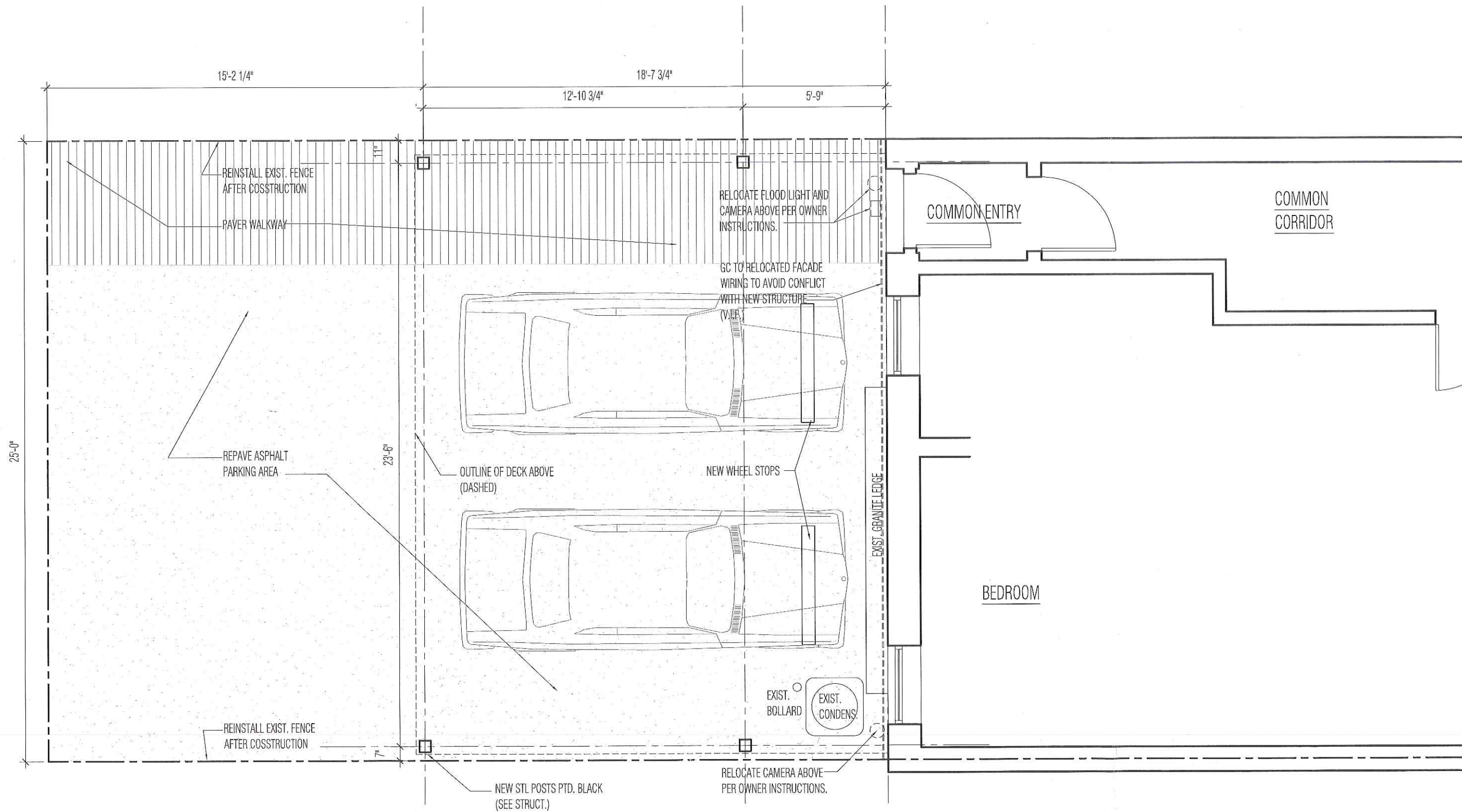

117 St. Botolph Street #1  
Proposed Garden Level Plan  
1/4" = 1'-0"

PUBLIC ALLEY 403

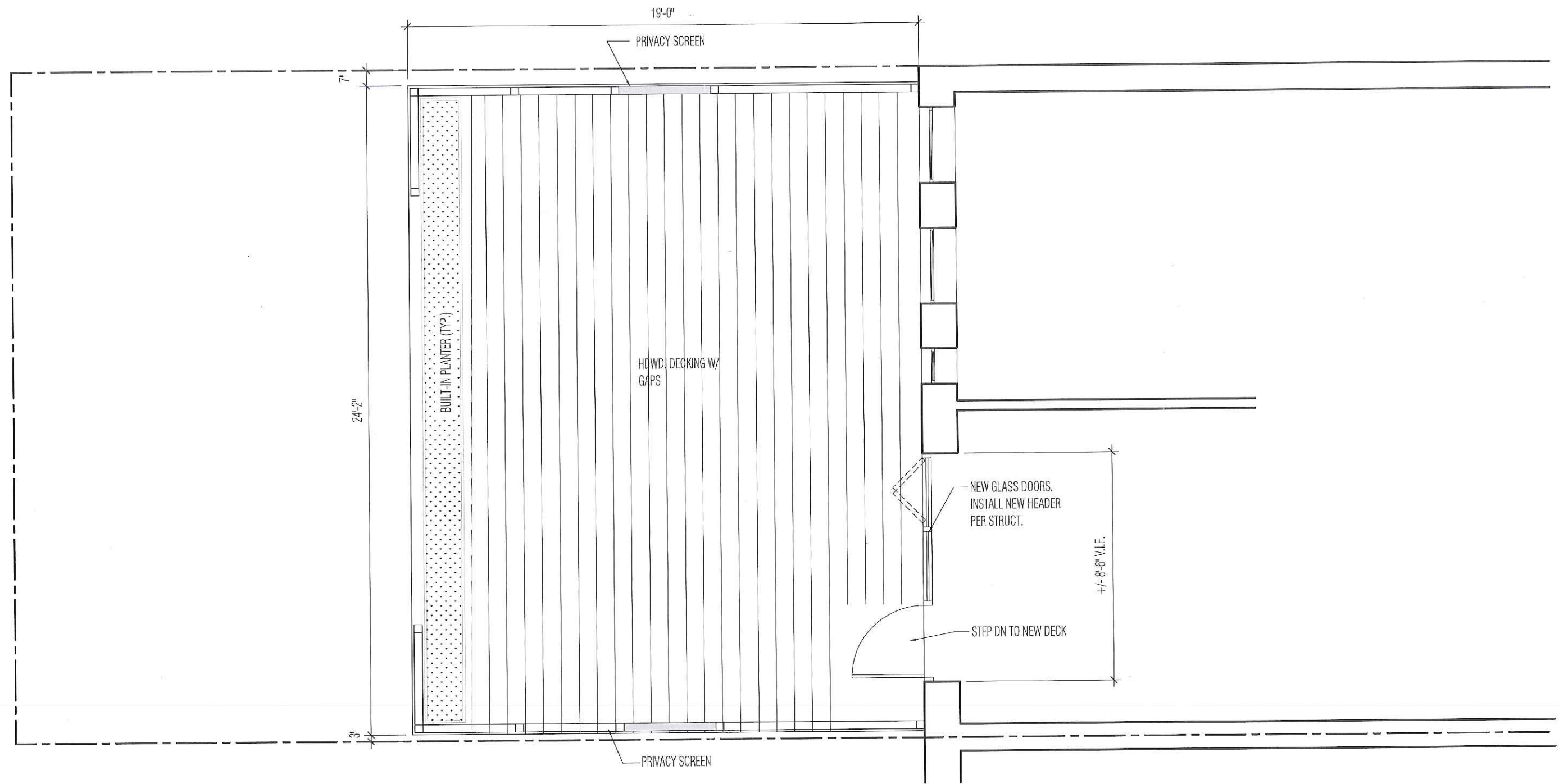

117 St. Botolph Street #1  
Proposed 1st Floor Plan  
1/4" = 1'-0"



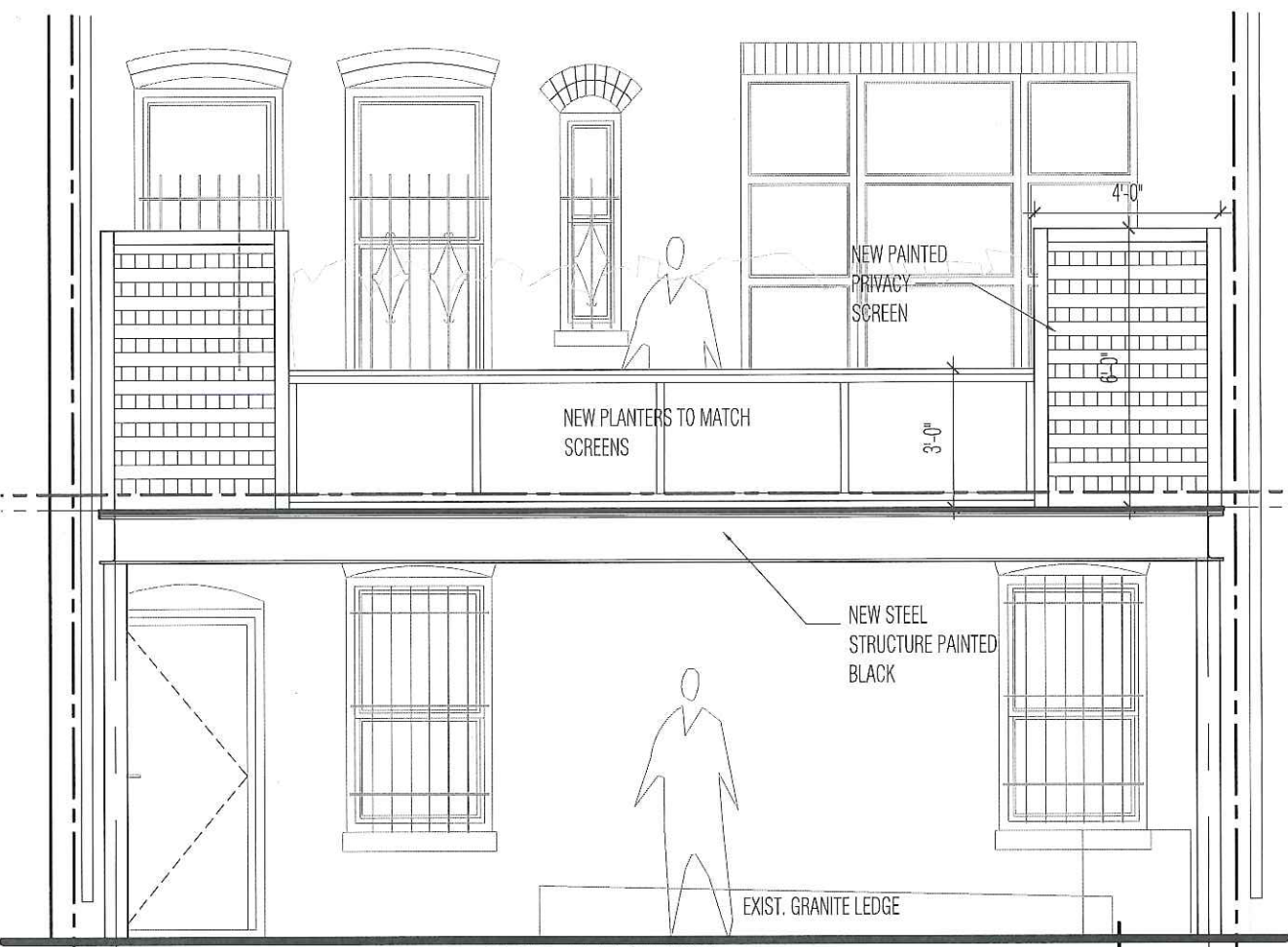

REAR ELEVATION

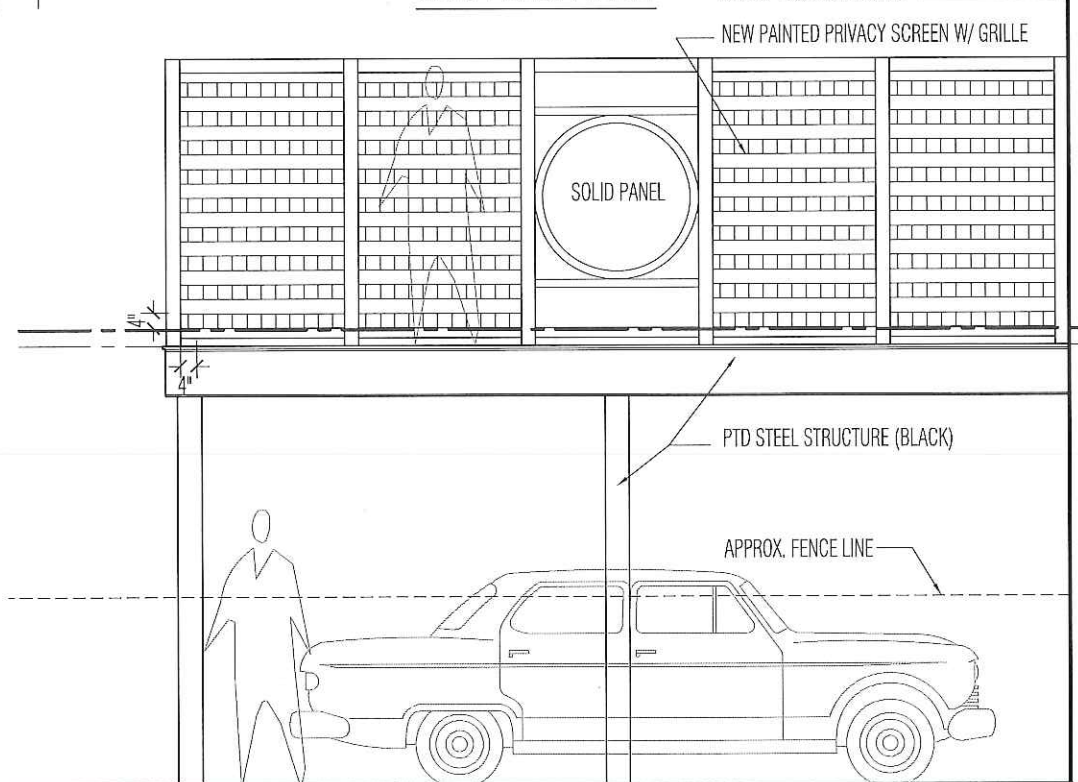

SIDE ELEVATION (SIM. OPP.)

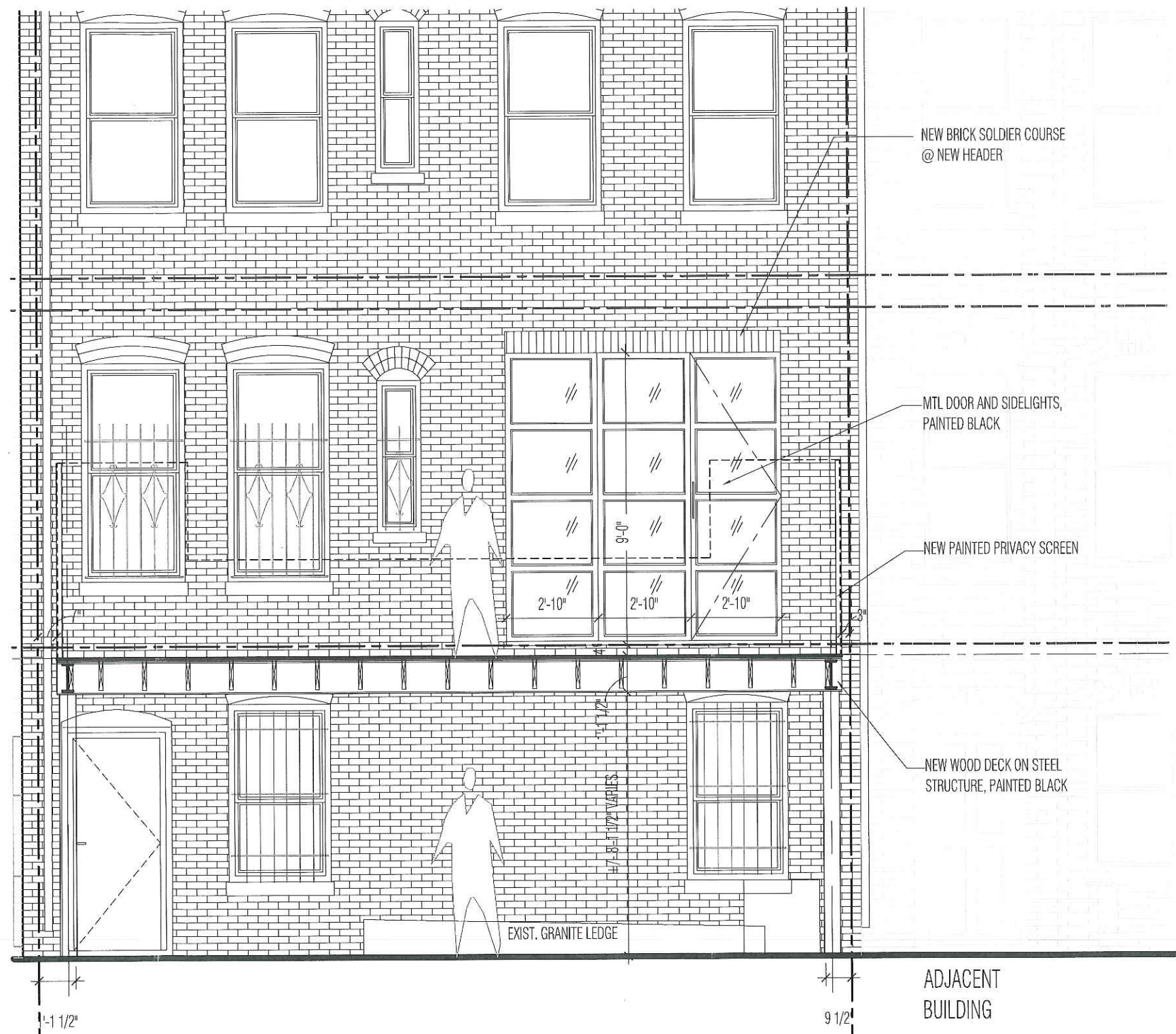

REAR ELEVATION @ FACADE

117 St. Botolph Street #1  
**Side and Rear Elevations of Carport**  
 1/4" = 1'-0"





117 St. Botolph Street #1  
Rear Elevations- Existing and Proposed  
1/8" = 1'-0"



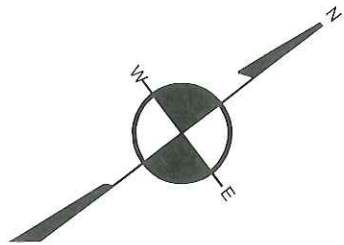

NO. 150 HUNTINGTON AVENUE  
N/F  
SOPHINE LPS  
DEED: BOOK 11405; PAGE 50

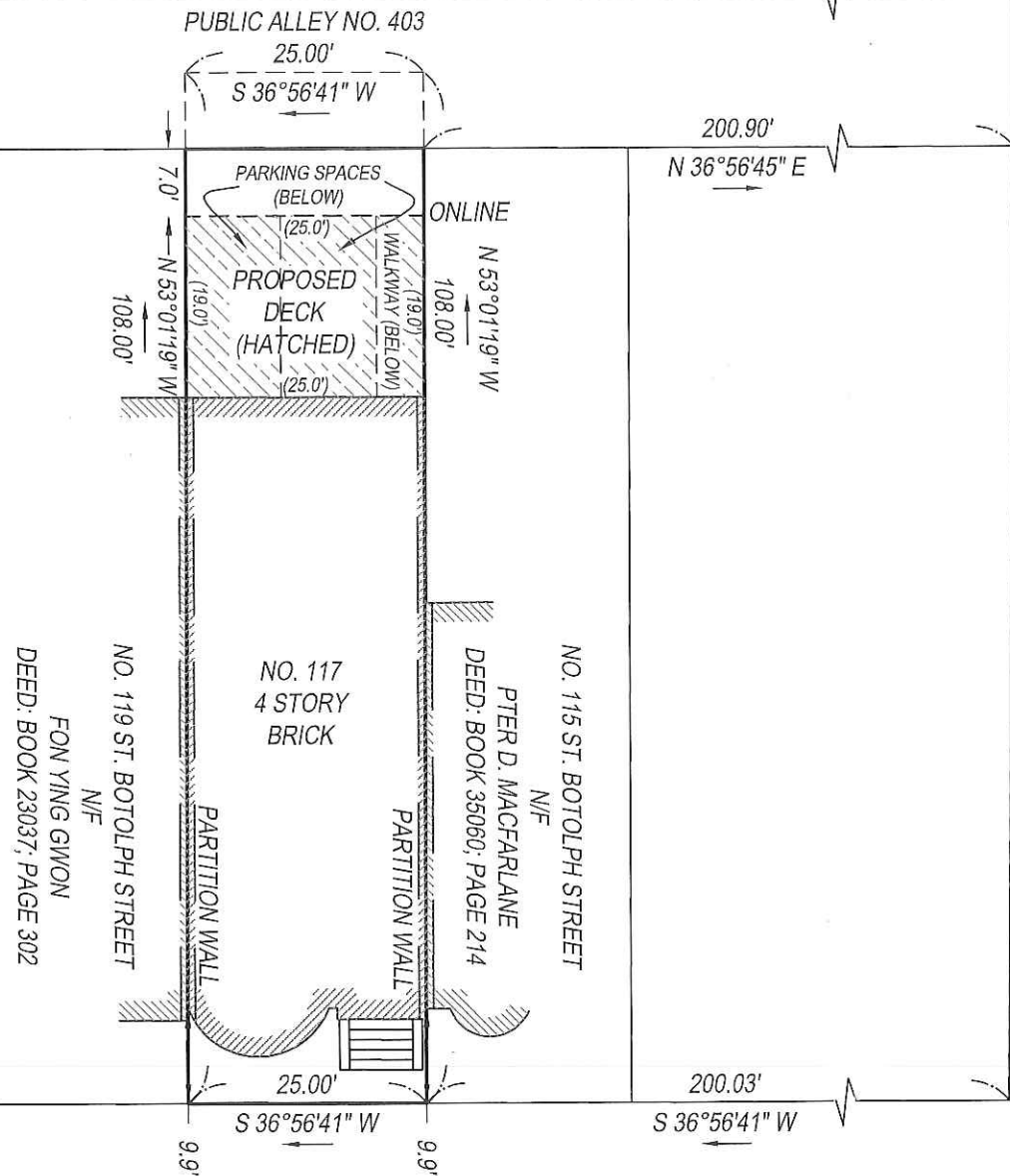

SAINT BOTOLPH (PUBLIC - 50 FT WIDE) STREET

WEST NEWTON (PUBLIC - 50' WIDE) STREET

REFERENCES

DEED: CTF 89268  
LCC: 19340-A  
PLAN: BOOK 1669; PAGE 116  
BOOK 1695; PAGE 388  
BOOK 9516; PAGE 17

FIELD BOOK	PAGE	FIELD BY	DRAFT BY	CHECKED BY
M22	8	MO / PF	NPP	GCC

CERTIFICATION

I CERTIFY THAT THIS PLAN WAS MADE FROM AN INSTRUMENT SURVEY ON THE GROUND ON THE DATE OF NOVEMBER 13, 2014 AND ALL STRUCTURES ARE LOCATED AS SHOWN HEREON.

ACCORDING TO THE FEDERAL EMERGENCY MANAGEMENT AGENCY (F.E.M.A.) MAPS, THE MAJOR IMPROVEMENTS ON THIS PROPERTY FALL IN AN AREA DESIGNATED AS ZONE "X" MAP No. 25025C0077G EFFECTIVE DATE: 09/25/2009

GEORGE C. COLLINS PLS

PLAN OF LAND  
SHOWING PROPOSED CONDITIONS  
LOCATED AT  
117 SAINT BOTOLPH STREET  
BOSTON, MA

SCALE: 1 INCH = 20 FEET

DATE: DECEMBER 2, 2014

PREPARED FOR: TANYA CARACLILOLO  
117 SAINT BOTOLPH STREET  
BOSTON, MA 02115

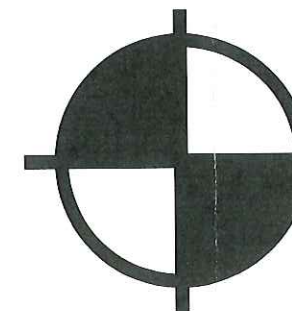

BOSTON  
SURVEY, INC.

UNIT C-4 SHIPWAYS PLACE  
CHARLESTOWN, MA. 02129  
(617)242-1313

JOB: 14-00885

CADD FILE: 14-00885.dwg