

**NOTICE OF
INTENT**

**Muddy River- Invasive
Species Management**

City of Boston

Parks and Recreation
Department

October 2018



Table of Contents

WPA Form 2 – Notice of Intent (NOI)

WPA Form 3 – NOI, Appendix A: Ecological Restoration Limited Project Checklist

Appendix A – Project Narrative re. Ecological Restoration Limited Project

Appendix B – Abutter Information

Appendix C – MEPA Environmental Monitor Notification

Appendix D – RDA (2018)/Confirmation of Boundaries



Massachusetts Department of Environmental Protection
 Bureau of Resource Protection - Wetlands
WPA Form 3 – Notice of Intent
 Massachusetts Wetlands Protection Act M.G.L. c. 131, §40

Provided by MassDEP:

MassDEP File Number
Document Transaction Number
Boston
City/Town

Important:
 When filling out forms on the computer, use only the tab key to move your cursor - do not use the return key.



Note:
 Before completing this form consult your local Conservation Commission regarding any municipal bylaw or ordinance.

A. General Information

1. Project Location (**Note:** electronic filers will click on button to locate project site):

<u>Leverett Pond, Riverway, Back Bay Fens</u>	<u>Boston</u>	<u>02215</u>
a. Street Address	b. City/Town	c. Zip Code
Latitude and Longitude:		
<u>N/A</u>	<u>N/A</u>	<u></u>
f. Assessors Map/Plat Number	g. Parcel /Lot Number	d. Latitude e. Longitude

2. Applicant:

<u>Christopher</u>	<u>Cook</u>	
a. First Name	b. Last Name	
<u>Boston Parks and Recreation Department</u>		
c. Organization		
<u>1010 Massachusetts Avenue, 3rd Floor</u>		
d. Street Address		
<u>Boston</u>	<u>MA</u>	<u>02118</u>
e. City/Town	f. State	g. Zip Code
<u>(617) 635-4505</u>	<u>N/A</u>	<u>christopher.cook@boston.gov</u>
h. Phone Number	i. Fax Number	j. Email Address

3. Property owner (required if different from applicant): Check if more than one owner

<u></u>	<u></u>	
a. First Name	b. Last Name	
<u></u>		
c. Organization		
<u></u>		
d. Street Address		
<u></u>	<u></u>	<u></u>
e. City/Town	f. State	g. Zip Code
<u></u>	<u></u>	<u></u>
h. Phone Number	i. Fax Number	j. Email address

4. Representative (if any):

<u>Robert</u>	<u>Button</u>	
a. First Name	b. Last Name	
<u>CDM Smith</u>		
c. Company		
<u>75 State Street, Suite 701</u>		
d. Street Address		
<u>Boston</u>	<u>MA</u>	<u>02109</u>
e. City/Town	f. State	g. Zip Code
<u>(617) 452-6586</u>	<u>N/A</u>	<u>buttonro@cdmsmith.com</u>
h. Phone Number	i. Fax Number	j. Email address

5. Total WPA Fee Paid (from NOI Wetland Fee Transmittal Form):

<u>Fee Exempt</u>	<u></u>	<u></u>
a. Total Fee Paid	b. State Fee Paid	c. City/Town Fee Paid



Massachusetts Department of Environmental Protection
Bureau of Resource Protection - Wetlands

WPA Form 3 – Notice of Intent

Massachusetts Wetlands Protection Act M.G.L. c. 131, §40

Provided by MassDEP:
MassDEP File Number
Document Transaction Number
Boston
City/Town

A. General Information (continued)

6. General Project Description:

Landscape Rehabilitation Pilot Program, including invasives mowing, top dressing with organic rich loam, and overseeding with native wetland seed mix (Leverett Pond, Riverway, Back Bay Fens)

7a. Project Type Checklist: (Limited Project Types see Section A. 7b.)

- 1. Single Family Home
- 2. Residential Subdivision
- 3. Commercial/Industrial
- 4. Dock/Pier
- 5. Utilities
- 6. Coastal engineering Structure
- 7. Agriculture (e.g., cranberries, forestry)
- 8. Transportation
- 9. Other

7b. Is any portion of the proposed activity eligible to be treated as a limited project (including Ecological Restoration Limited Project) subject to 310 CMR 10.24 (coastal) or 310 CMR 10.53 (inland)?

- 1. Yes No If yes, describe which limited project applies to this project. (See 310 CMR 10.24 and 10.53 for a complete list and description of limited project types)

Invasive Species Management

2. Limited Project Type

If the proposed activity is eligible to be treated as an Ecological Restoration Limited Project (310 CMR10.24(8), 310 CMR 10.53(4)), complete and attach Appendix A: Ecological Restoration Limited Project Checklist and Signed Certification.

8. Property recorded at the Registry of Deeds for:

Suffolk - Chapter 185 Acts of 1875 and Chapter 403 Acts of 1954

b. Certificate # (if registered land)

c. Book

d. Page Number

B. Buffer Zone & Resource Area Impacts (temporary & permanent)

- 1. Buffer Zone Only – Check if the project is located only in the Buffer Zone of a Bordering Vegetated Wetland, Inland Bank, or Coastal Resource Area.
- 2. Inland Resource Areas (see 310 CMR 10.54-10.58; if not applicable, go to Section B.3, Coastal Resource Areas).

Check all that apply below. Attach narrative and any supporting documentation describing how the project will meet all performance standards for each of the resource areas altered, including standards requiring consideration of alternative project design or location.



Massachusetts Department of Environmental Protection
 Bureau of Resource Protection - Wetlands

WPA Form 3 – Notice of Intent

Massachusetts Wetlands Protection Act M.G.L. c. 131, §40

Provided by MassDEP:

MassDEP File Number

Document Transaction Number

Boston

City/Town

B. Buffer Zone & Resource Area Impacts (temporary & permanent) (cont'd)

Check all that apply below. Attach narrative and supporting documentation describing how the project will meet all performance standards for each of the resource areas altered, including standards requiring consideration of alternative project design or location.

Online Users:
 Include your document transaction number (provided on your receipt page) with all supplementary information you submit to the Department.

<u>Resource Area</u>	<u>Size of Proposed Alteration</u>	<u>Proposed Replacement (if any)</u>
a. <input type="checkbox"/> Designated Port Areas	Indicate size under Land Under the Ocean, below	
b. <input type="checkbox"/> Land Under the Ocean	_____	
	1. square feet	

	2. cubic yards dredged	
c. <input type="checkbox"/> Barrier Beach	Indicate size under Coastal Beaches and/or Coastal Dunes below	
d. <input type="checkbox"/> Coastal Beaches	_____	
	1. square feet	_____
		2. cubic yards beach nourishment
e. <input type="checkbox"/> Coastal Dunes	_____	
	1. square feet	_____
		2. cubic yards dune nourishment

	<u>Size of Proposed Alteration</u>	<u>Proposed Replacement (if any)</u>
f. <input type="checkbox"/> Coastal Banks	_____	
	1. linear feet	
g. <input type="checkbox"/> Rocky Intertidal Shores	_____	
	1. square feet	
h. <input type="checkbox"/> Salt Marshes	_____	_____
	1. square feet	2. sq ft restoration, rehab., creation
i. <input type="checkbox"/> Land Under Salt Ponds	_____	
	1. square feet	

	2. cubic yards dredged	
j. <input type="checkbox"/> Land Containing Shellfish	_____	
	1. square feet	
k. <input type="checkbox"/> Fish Runs	Indicate size under Coastal Banks, inland Bank, Land Under the Ocean, and/or inland Land Under Waterbodies and Waterways, above	

	1. cubic yards dredged	
l. <input type="checkbox"/> Land Subject to Coastal Storm Flowage	_____	
	1. square feet	

4. Restoration/Enhancement
 If the project is for the purpose of restoring or enhancing a wetland resource area in addition to the square footage that has been entered in Section B.2.b or B.3.h above, please enter the additional amount here.

_____	_____
a. square feet of BVW	b. square feet of Salt Marsh

5. Project Involves Stream Crossings

_____	_____
a. number of new stream crossings	b. number of replacement stream crossings



Massachusetts Department of Environmental Protection
Bureau of Resource Protection - Wetlands

WPA Form 3 – Notice of Intent

Massachusetts Wetlands Protection Act M.G.L. c. 131, §40

Provided by MassDEP:

MassDEP File Number

Document Transaction Number

Boston

City/Town

C. Other Applicable Standards and Requirements

- This is a proposal for an Ecological Restoration Limited Project. Skip Section C and complete Appendix A: Ecological Restoration Limited Project Checklists – Required Actions (310 CMR 10.11).

Streamlined Massachusetts Endangered Species Act/Wetlands Protection Act Review

- 1. Is any portion of the proposed project located in **Estimated Habitat of Rare Wildlife** as indicated on the most recent Estimated Habitat Map of State-Listed Rare Wetland Wildlife published by the Natural Heritage and Endangered Species Program (NHESP)? To view habitat maps, see the *Massachusetts Natural Heritage Atlas* or go to http://maps.massgis.state.ma.us/PRI_EST_HAB/viewer.htm.

a. Yes No **If yes, include proof of mailing or hand delivery of NOI to:**

**Natural Heritage and Endangered Species Program
Division of Fisheries and Wildlife
1 Rabbit Hill Road
Westborough, MA 01581**

b. Date of map _____

If yes, the project is also subject to Massachusetts Endangered Species Act (MESA) review (321 CMR 10.18). To qualify for a streamlined, 30-day, MESA/Wetlands Protection Act review, please complete Section C.1.c, and include requested materials with this Notice of Intent (NOI); OR complete Section C.2.f, if applicable. *If MESA supplemental information is not included with the NOI, by completing Section 1 of this form, the NHESP will require a separate MESA filing which may take up to 90 days to review (unless noted exceptions in Section 2 apply, see below).*

c. Submit Supplemental Information for Endangered Species Review*

- 1. Percentage/acreage of property to be altered:

(a) within wetland Resource Area _____ percentage/acreage

(b) outside Resource Area _____ percentage/acreage

- 2. Assessor's Map or right-of-way plan of site

- 2. Project plans for entire project site, including wetland resource areas and areas outside of wetlands jurisdiction, showing existing and proposed conditions, existing and proposed tree/vegetation clearing line, and clearly demarcated limits of work (**)

(a) Project description (including description of impacts outside of wetland resource area & buffer zone)

(b) Photographs representative of the site

* Some projects **not** in Estimated Habitat may be located in Priority Habitat, and require NHESP review (see <http://www.mass.gov/eea/agencies/dfg/dfw/natural-heritage/regulatory-review/>). Priority Habitat includes habitat for state-listed plants and strictly upland species not protected by the Wetlands Protection Act.

** MESA projects may not be segmented (321 CMR 10.16). The applicant must disclose full development plans even if such plans are not required as part of the Notice of Intent process.



Massachusetts Department of Environmental Protection
Bureau of Resource Protection - Wetlands

WPA Form 3 – Notice of Intent

Massachusetts Wetlands Protection Act M.G.L. c. 131, §40

Provided by MassDEP:

MassDEP File Number

Document Transaction Number

Boston

City/Town

C. Other Applicable Standards and Requirements (cont'd)

- (c) MESA filing fee (fee information available at http://www.mass.gov/dfwele/dfw/nhesp/regulatory_review/mesa/mesa_fee_schedule.htm). Make check payable to “Commonwealth of Massachusetts - NHESP” and **mail to NHESP** at above address

Projects altering 10 or more acres of land, also submit:

- (d) Vegetation cover type map of site
- (e) Project plans showing Priority & Estimated Habitat boundaries
- (f) OR Check One of the Following
1. Project is exempt from MESA review.
Attach applicant letter indicating which MESA exemption applies. (See 321 CMR 10.14, http://www.mass.gov/dfwele/dfw/nhesp/regulatory_review/mesa/mesa_exemptions.htm; the NOI must still be sent to NHESP if the project is within estimated habitat pursuant to 310 CMR 10.37 and 10.59.)
 2. Separate MESA review ongoing. _____ a. NHESP Tracking # _____ b. Date submitted to NHESP
 3. Separate MESA review completed.
Include copy of NHESP “no Take” determination or valid Conservation & Management Permit with approved plan.
3. For coastal projects only, is any portion of the proposed project located below the mean high water line or in a fish run?
- a. Not applicable – project is in inland resource area only b. Yes No

If yes, include proof of mailing, hand delivery, or electronic delivery of NOI to either:

South Shore - Cohasset to Rhode Island border, and the Cape & Islands:

Division of Marine Fisheries -
Southeast Marine Fisheries Station
Attn: Environmental Reviewer
836 South Rodney French Blvd.
New Bedford, MA 02744
Email: DMF.EnvReview-South@state.ma.us

North Shore - Hull to New Hampshire border:

Division of Marine Fisheries -
North Shore Office
Attn: Environmental Reviewer
30 Emerson Avenue
Gloucester, MA 01930
Email: DMF.EnvReview-North@state.ma.us

Also if yes, the project may require a Chapter 91 license. For coastal towns in the Northeast Region, please contact MassDEP’s Boston Office. For coastal towns in the Southeast Region, please contact MassDEP’s Southeast Regional Office.



Massachusetts Department of Environmental Protection
Bureau of Resource Protection - Wetlands

WPA Form 3 – Notice of Intent

Massachusetts Wetlands Protection Act M.G.L. c. 131, §40

Provided by MassDEP:

MassDEP File Number

Document Transaction Number

Boston

City/Town

C. Other Applicable Standards and Requirements (cont'd)

Online Users:
Include your document transaction number (provided on your receipt page) with all supplementary information you submit to the Department.

- 4. Is any portion of the proposed project within an Area of Critical Environmental Concern (ACEC)?
 a. Yes No If yes, provide name of ACEC (see instructions to WPA Form 3 or MassDEP Website for ACEC locations). **Note:** electronic filers click on Website.
 b. ACEC

- 5. Is any portion of the proposed project within an area designated as an Outstanding Resource Water (ORW) as designated in the Massachusetts Surface Water Quality Standards, 314 CMR 4.00?
 a. Yes No
- 6. Is any portion of the site subject to a Wetlands Restriction Order under the Inland Wetlands Restriction Act (M.G.L. c. 131, § 40A) or the Coastal Wetlands Restriction Act (M.G.L. c. 130, § 105)?
 a. Yes No
- 7. Is this project subject to provisions of the MassDEP Stormwater Management Standards?
 a. Yes. Attach a copy of the Stormwater Report as required by the Stormwater Management Standards per 310 CMR 10.05(6)(k)-(q) and check if:
 - 1. Applying for Low Impact Development (LID) site design credits (as described in Stormwater Management Handbook Vol. 2, Chapter 3)
 - 2. A portion of the site constitutes redevelopment
 - 3. Proprietary BMPs are included in the Stormwater Management System.
 b. No. Check why the project is exempt:
 - 1. Single-family house
 - 2. Emergency road repair
 - 3. Small Residential Subdivision (less than or equal to 4 single-family houses or less than or equal to 4 units in multi-family housing project) with no discharge to Critical Areas.

D. Additional Information

- This is a proposal for an Ecological Restoration Limited Project. Skip Section D and complete Appendix A: Ecological Restoration Notice of Intent – Minimum Required Documents (310 CMR 10.12).

Applicants must include the following with this Notice of Intent (NOI). See instructions for details.

Online Users: Attach the document transaction number (provided on your receipt page) for any of the following information you submit to the Department.

- 1. USGS or other map of the area (along with a narrative description, if necessary) containing sufficient information for the Conservation Commission and the Department to locate the site. (Electronic filers may omit this item.)
- 2. Plans identifying the location of proposed activities (including activities proposed to serve as a Bordering Vegetated Wetland [BVW] replication area or other mitigating measure) relative to the boundaries of each affected resource area.



Massachusetts Department of Environmental Protection
Bureau of Resource Protection - Wetlands

WPA Form 3 – Notice of Intent

Massachusetts Wetlands Protection Act M.G.L. c. 131, §40

Provided by MassDEP:
MassDEP File Number
Document Transaction Number
Boston
City/Town

D. Additional Information (cont'd)

3. Identify the method for BVW and other resource area boundary delineations (MassDEP BVW Field Data Form(s), Determination of Applicability, Order of Resource Area Delineation, etc.), and attach documentation of the methodology.

4. List the titles and dates for all plans and other materials submitted with this NOI.

a. Plan Title _____

b. Prepared By _____ c. Signed and Stamped by _____

d. Final Revision Date _____ e. Scale _____

f. Additional Plan or Document Title _____ g. Date _____

5. If there is more than one property owner, please attach a list of these property owners not listed on this form.

6. Attach proof of mailing for Natural Heritage and Endangered Species Program, if needed.

7. Attach proof of mailing for Massachusetts Division of Marine Fisheries, if needed.

8. Attach NOI Wetland Fee Transmittal Form

9. Attach Stormwater Report, if needed.

E. Fees

1. Fee Exempt: No filing fee shall be assessed for projects of any city, town, county, or district of the Commonwealth, federally recognized Indian tribe housing authority, municipal housing authority, or the Massachusetts Bay Transportation Authority.

Applicants must submit the following information (in addition to pages 1 and 2 of the NOI Wetland Fee Transmittal Form) to confirm fee payment:

2. Municipal Check Number _____ 3. Check date _____

4. State Check Number _____ 5. Check date _____

6. Payor name on check: First Name _____ 7. Payor name on check: Last Name _____



Massachusetts Department of Environmental Protection
Bureau of Resource Protection - Wetlands

WPA Form 3 – Notice of Intent

Massachusetts Wetlands Protection Act M.G.L. c. 131, §40

Provided by MassDEP:

MassDEP File Number

Document Transaction Number

Boston

City/Town

F. Signatures and Submittal Requirements

I hereby certify under the penalties of perjury that the foregoing Notice of Intent and accompanying plans, documents, and supporting data are true and complete to the best of my knowledge. I understand that the Conservation Commission will place notification of this Notice in a local newspaper at the expense of the applicant in accordance with the wetlands regulations, 310 CMR 10.05(5)(a).

I further certify under penalties of perjury that all abutters were notified of this application, pursuant to the requirements of M.G.L. c. 131, § 40. Notice must be made by Certificate of Mailing or in writing by hand delivery or certified mail (return receipt requested) to all abutters within 100 feet of the property line of the project location.

1. Signature of Applicant

3. Signature of Property Owner (if different)

5. Signature of Representative (if any)

2. Date

4. Date

10-24-2018

6. Date

For Conservation Commission:

Two copies of the completed Notice of Intent (Form 3), including supporting plans and documents, two copies of the NOI Wetland Fee Transmittal Form, and the city/town fee payment, to the Conservation Commission by certified mail or hand delivery.

For MassDEP:

One copy of the completed Notice of Intent (Form 3), including supporting plans and documents, one copy of the NOI Wetland Fee Transmittal Form, and a **copy** of the state fee payment to the MassDEP Regional Office (see Instructions) by certified mail or hand delivery.

Other:

If the applicant has checked the "yes" box in any part of Section C, Item 3, above, refer to that section and the Instructions for additional submittal requirements.

The original and copies must be sent simultaneously. Failure by the applicant to send copies in a timely manner may result in dismissal of the Notice of Intent.



Massachusetts Department of Environmental Protection
 Bureau of Resource Protection - Wetlands
NOI Wetland Fee Transmittal Form
 Massachusetts Wetlands Protection Act M.G.L. c. 131, §40

Important: When filling out forms on the computer, use only the tab key to move your cursor - do not use the return key.



A. Applicant Information

1. Location of Project:

a. Street Address _____ b. City/Town _____
 c. Check number _____ d. Fee amount _____

2. Applicant Mailing Address:

a. First Name _____ b. Last Name _____
 c. Organization _____
 d. Mailing Address _____
 e. City/Town _____ f. State _____ g. Zip Code _____
 h. Phone Number _____ i. Fax Number _____ j. Email Address _____

3. Property Owner (if different):

a. First Name _____ b. Last Name _____
 c. Organization _____
 d. Mailing Address _____
 e. City/Town _____ f. State _____ g. Zip Code _____
 h. Phone Number _____ i. Fax Number _____ j. Email Address _____

To calculate filing fees, refer to the category fee list and examples in the instructions for filling out WPA Form 3 (Notice of Intent).

B. Fees

Fee should be calculated using the following process & worksheet. **Please see Instructions before filling out worksheet.**

Step 1/Type of Activity: Describe each type of activity that will occur in wetland resource area and buffer zone.

Step 2/Number of Activities: Identify the number of each type of activity.

Step 3/Individual Activity Fee: Identify each activity fee from the six project categories listed in the instructions.

Step 4/Subtotal Activity Fee: Multiply the number of activities (identified in Step 2) times the fee per category (identified in Step 3) to reach a subtotal fee amount. Note: If any of these activities are in a Riverfront Area in addition to another Resource Area or the Buffer Zone, the fee per activity should be multiplied by 1.5 and then added to the subtotal amount.

Step 5/Total Project Fee: Determine the total project fee by adding the subtotal amounts from Step 4.

Step 6/Fee Payments: To calculate the state share of the fee, divide the total fee in half and subtract \$12.50. To calculate the city/town share of the fee, divide the total fee in half and add \$12.50.

Massachusetts Department of Environmental Protection
 Bureau of Resource Protection - Wetlands
NOI Wetland Fee Transmittal Form
 Massachusetts Wetlands Protection Act M.G.L. c. 131, §40

B. Fees (continued)

Step 1/Type of Activity	Step 2/Number of Activities	Step 3/Individual Activity Fee	Step 4/Subtotal Activity Fee

Step 5/Total Project Fee: _____

Step 6/Fee Payments:

Total Project Fee: _____
 a. Total Fee from Step 5

State share of filing Fee: _____
 b. 1/2 Total Fee **less** \$12.50

City/Town share of filing Fee: _____
 c. 1/2 Total Fee **plus** \$12.50

C. Submittal Requirements

- a.) Complete pages 1 and 2 and send with a check or money order for the state share of the fee, payable to the Commonwealth of Massachusetts.

Department of Environmental Protection
 Box 4062
 Boston, MA 02211

- b.) **To the Conservation Commission:** Send the Notice of Intent or Abbreviated Notice of Intent; a **copy** of this form; and the city/town fee payment.

To MassDEP Regional Office (see Instructions): Send a copy of the Notice of Intent or Abbreviated Notice of Intent; a **copy** of this form; and a **copy** of the state fee payment. (E-filers of Notices of Intent may submit these electronically.)

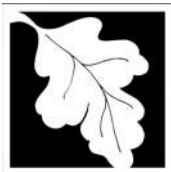

WPA Form 3 – Notice of Intent

Appendix A: Ecological Restoration Limited Project Checklists

Massachusetts Wetlands Protection Act M.G.L. c. 131, §40 Eligibility Checklist

This Ecological Restoration Limited Project Eligibility Checklist guides the applicant in determining if their project is eligible to file as an Inland or Coastal Ecological Restoration Limited Project (310 CMR 10.53(4) or 310 CMR 10.24(8) respectively). These criteria must be met when submitting the Ecological Restoration Limited Project Notice of Intent to ensure that the restoration and improvement of the natural capacity of a Resource Area(s) to protect and sustain the interests identified in the WPA is **necessary** to achieve the project's ecological restoration goals.

Important:
When filling out forms on the computer, use only the tab key to move your cursor - do not use the return key.



Note:
Before completing this form consult your local Conservation Commission regarding any municipal bylaw or ordinance.

Regulatory Features of All Coastal and Inland Ecological Restoration Limited Projects

- (a) May result in the temporary or permanent loss of or conversion of Resource Area: An Ecological Restoration Limited Project that meets the requirements of 310 CMR 10.24(8) may result in the temporary or permanent loss of Resource Areas and/or the conversion of one Resource Area to another when such loss is necessary to the achievement of the project's ecological restoration goals.
- (b) Exemption from wildlife habitat evaluation: A NOI for an Ecological Restoration Limited Project that meets the minimum requirements for Ecological Restoration Projects and for a MassDEP Combined Application outlined in 310 CMR 10.12(1) and (2) is exempt from providing a wildlife habitat evaluation (310 CMR 10.60).
- (c) The following are considerations for applicants filing an Ecological Restoration Limited Project NOI and for the issuing authority approving a project as an Ecological Restoration Limited Project:
 - The condition of existing and historic Resource Areas proposed for restoration.
 - Evidence of the extent and severity of the impairment(s) that reduce the capacity of the Resource Areas to protect and sustain the interests identified in M.G.L. c. 131, § 40.
 - The magnitude and significance of the benefits of the Ecological Restoration Project in improving the capacity of the affected Resource Areas to protect and sustain the other interests identified in M.G.L. c. 131, § 40.
 - The magnitude and significance of the impacts of the Ecological Restoration Project on existing Resource Areas that may be modified, converted and/or lost and the interests for which said Resource Areas are presumed significant in 310 CMR 10.00, and the extent to which the project will:
 - a. avoid adverse impacts to Resource Areas and the interests identified in M.G.L. c. 131, § 40, that can be avoided without impeding the achievement of the project's ecological restoration goals.
 - b. minimize adverse impacts to Resource Areas and the interests identified in M.G.L. c. 131, § 40, that are necessary to the achievement of the project's ecological restoration goals.
 - c. utilize best management practices such as erosion and siltation controls and proper construction sequencing to avoid and minimize adverse construction impacts to resource areas and the interests identified in M.G.L. c. 131, § 40.

WPA Form 3 – Notice of Intent

Appendix A: Ecological Restoration Limited Project Checklists

Massachusetts Wetlands Protection Act M.G.L. c. 131, §40

Eligibility Criteria - Coastal Ecological Restoration Limited Projects (310 CMR 10.24(8))

Complete this Eligibility Criteria Checklist **before** filling out a Notice of Intent Application to determine if your project qualifies as a Coastal Ecological Restoration Limited Project. (310 CMR 10.24(8)) Sign the Eligibility Certification at the end of Appendix A, and attach the checklist with supporting documentation and the Eligibility Certification to your Notice of Intent Application.

General Eligibility Criteria for All Coastal Ecological Restoration Limited Projects

Notwithstanding the requirements of 310 CMR 10.25 through 10.35, 310 CMR 10.54 through 10.58, and the Wildlife Habitat evaluations in 310 CMR 10.60, the Issuing Authority may issue an Order of Conditions permitting an Ecological Restoration Project listed in 310 CMR 10.24(8)(e) as an Ecological Restoration Limited Project and impose such conditions as will contribute to the interests identified in the WPA M.G.L. provided that the project meets all the requirements in 310 CMR 10.24(8).

- The project is an Ecological Restoration Project as defined in 310 CMR 10.04 and is a project type listed below [310 CMR 10.24(8)(e)].
- Tidal Restoration.
- Shellfish Habitat Restoration.
- Other Ecological Restoration Limited Project Type.
- The project will further at least one of the WPA (M.G.L. c. 131, § 40) interests identified below.
 - Protection of public or private water supply.
 - Protection of ground water supply.
 - Flood control.
 - Storm damage prevention.
 - Prevention of pollution.
 - Protection of land containing shellfish.
 - Protection of fisheries.
 - Protection of wildlife habitat.
- If the project will impact an area located within estimated habitat which is indicated on the most recent Estimated Habitat Map of State-Listed Rare Wetlands, a NHESP preliminary written determination is attached to the NOI submittal that the project will not have any adverse long-term and short-term effects on specified habitat sites of Rare Species or the project will be carried out in accordance with an approved NHESP habitat management plan.

WPA Form 3 – Notice of Intent

Appendix A: Ecological Restoration Limited Project Checklists

Massachusetts Wetlands Protection Act M.G.L. c. 131, §40

Eligibility Criteria - Coastal Ecological Restoration Limited Projects (310 CMR 10.24(8)) (Cont.)

General Eligibility Criteria for All Coastal Ecological Restoration Limited Projects (cont.)

- If the project is located in a Coastal Dune or Barrier Beach, the project avoids and minimizes armoring of the Coastal Dune or Barrier Beach to the maximum extent practicable.
- The project complies with all applicable provisions of 310 CMR 10.24(1) through (6) and 310 CMR 10.24(9) and (10).

Additional Eligibility Criteria for Specific Coastal Ecological Restoration Limited Project Types

These additional criteria must be met to qualify as an Ecological Restoration Limited Project to ensure that the restoration and improvement of the natural capacity of a Resource Area to protect and sustain the interests identified in the WPA is **necessary** to achieve the project's ecological restoration goals.

- This Ecological Restoration Limited Project application meets the eligibility criteria for Ecological Restoration Limited Project [310 CMR 10.24(8)(a) through (d) and as proposed, furthers at least one of the WPA interests is for the project type identified below.

Tidal Restoration Projects

- A project to restore tidal flow that will not significantly increase flooding or storm damage impacts to the built environment, including without limitation, buildings, wells, septic systems, roads or other man-made structures or infrastructure.

Shellfish Habitat Restoration Projects

- The project has received a Special Projects Permit from the Division of Marine Fisheries or, if a municipality, has received a shellfish propagation permit.
- The project is made of cultch (e.g., shellfish shells from oyster, surf or ocean clam) or is a structure manufactured specifically for shellfish enhancement (e.g., reef blocks, reef balls, racks, floats, rafts, suspended gear).

Other Ecological Restoration Projects that meet the criteria set forth in 310 CMR 10.24(8)(a) through (d).

- Restoration, enhancement, or management of Rare Species habitat.
- Restoration of hydrologic and habitat connectivity.
- Removal of aquatic nuisance vegetation to impede eutrophication.
- Thinning or planting of vegetation to improve habitat value.
- Fill removal and re-grading.
- Riparian corridor re-naturalization.
- River floodplain re-connection.

WPA Form 3 – Notice of Intent

Appendix A: Ecological Restoration Limited Project Checklists

Massachusetts Wetlands Protection Act M.G.L. c. 131, §40

Eligibility Criteria - Coastal Ecological Restoration Limited Projects (310 CMR 10.24(8)) (Cont.)

Additional Eligibility Criteria for Specific Coastal Ecological Restoration Limited Project Types

- In-stream habitat enhancement.
- Remediation of historic tidal wetland ditching.
- Eelgrass restoration.
- Invasive species management.
- Installation of fish passage structures.
- Other. Describe: _____
- This project involves the construction, repair, replacement or expansion of public or private infrastructure (310 CMR 10.24(9)).
 - The NOI attachment labeled _____ is an operation and maintenance plan to ensure that the infrastructure will continue to function as designed.
 - The operation and maintenance plan will be implemented as a continuing condition in the Order of Conditions and the Certificate of Compliance.
- This project proposes to replace an existing stream crossing (310 CMR 10.24(10)). The crossing complies with the Massachusetts Stream Crossing Standards to the maximum extent practicable with details provided in the NOI. The crossing type:
 - Replaces an existing non-tidal crossing that is part of an Anadromous/Catadromous Fish Run (310 CMR 10.35)
 - Replaces an existing tidal crossing that restricts tidal flow. The tidal restriction will be eliminated to the maximum extent practicable.
- At a minimum, in evaluating the potential to comply with the standards to the maximum extent practicable the following criteria have been consider site constraints in meeting the standard, undesirable effects or risk in meeting the standard, and the environmental benefit of meeting the standard compared to the cost, by evaluating the following:
 - The potential for downstream flooding;
 - Upstream and downstream habitat (in-stream habitat, wetlands);
 - Potential for erosion and head-cutting;
 - Stream stability;
 - Habitat fragmentation caused by the crossing;
 - The amount of stream mileage made accessible by the improvements;
 - Storm flow conveyance;

WPA Form 3 – Notice of Intent

Appendix A: Ecological Restoration Limited Project Checklists

Massachusetts Wetlands Protection Act M.G.L. c. 131, §40

Eligibility Criteria - Coastal Ecological Restoration Limited Projects (310 CMR 10.24(8)) (Cont.)

Additional Eligibility Criteria for Specific Coastal Ecological Restoration Limited Project Types

- Engineering design constraints specific to the crossing;
- Hydrologic constraints specific to the crossing;
- Impacts to wetlands that would occur by improving the crossing;
- Potential to affect property and infrastructure; and
- Cost of replacement.

Eligibility Criteria - Inland Ecological Restoration Limited Project (310 CMR 10.53(4))

Complete this Eligibility Criteria Checklist **before** filling out a Notice of Intent Application to determine if your project qualifies as an Inland Ecological Restoration Limited Project. (310 CMR 10.53(4)) Sign the Eligibility Certification at the end of Appendix A, and attach the checklist with supporting documentation and the Eligibility Certification to your Notice of Intent Application.

General Eligibility Criteria for All Inland Ecological Restoration Limited Projects

Notwithstanding the requirements of any other provision of 310 CMR 10.25 through 10.35, 310 CMR 10.54 through 10.58, and 310 CMR 10.60, the Issuing Authority may issue an Order of Conditions permitting an Ecological Restoration Project listed in 310 CMR 10.53(4)(e) as an Ecological Restoration Limited Project and impose such conditions as will contribute to the interests identified in M.G.L. c. 131, § 40, provided that:

- The project is an Ecological Restoration Project as defined in 310 CMR 10.04 and is a project type listed below [310 CMR 10.53(4)(e)].
 - Dam Removal
 - Freshwater Stream Crossing Repair and Replacement
 - Stream Daylighting
 - Tidal Restoration
 - Rare Species Habitat Restoration
 - Restoring Fish Passageways
 - Other (describe project type): Invasive Species Management

WPA Form 3 – Notice of Intent

Appendix A: Ecological Restoration Limited Project Checklists

Massachusetts Wetlands Protection Act M.G.L. c. 131, §40

Eligibility Criteria - Inland Ecological Restoration Limited Project (310 CMR 10.53(4)) (cont.)

General Eligibility Criteria for All Inland Ecological Restoration Limited Projects

- The project will further at least one of the WPA (M.G.L. c. 131, § 40) interests identified below.
 - Protection of public or private water supply
 - Protection of ground water supply
 - Flood control
 - Storm damage prevention
 - Prevention of pollution
 - Protection of land containing shellfish
 - Protection of fisheries
 - Protection of wildlife habitat
- If the project will impact an area located within estimated habitat which is indicated on the most recent Estimated Habitat Map of State-Listed Rare Wetlands, a NHESP preliminary written determination is attached to the NOI submittal that the project will have no adverse long-term and short-term effects on specified habitat sites of Rare Species or the project will be carried out in accordance with an approved NHESP habitat management plan.
- The project will be carried out in accordance with any time of year restrictions or other conditions recommended by the Division of Marine Fisheries for coastal waters and the Division of Fisheries and Wildlife in accordance with 310 CMR 10.11(3).
- If the project involves the dredging of 100 cubic yards of sediment or more or dredging of any amount in an Outstanding Resource Water, a Water Quality Certification has been applied for or obtained.
- The project complies with all applicable provisions of 310 CMR 10.53(1), (2), (7), and (8).

WPA Form 3 – Notice of Intent

Appendix A: Ecological Restoration Limited Project Checklists

Massachusetts Wetlands Protection Act M.G.L. c. 131, §40

Eligibility Criteria - Inland Ecological Restoration Limited Project (310 CMR 10.53(4)) (cont.)

Additional Eligibility Criteria for Specific Inland Ecological Restoration Limited Project Types

These additional criteria must be met to qualify as an Ecological Restoration Limited Project to ensure that the restoration and improvement of the natural capacity of a Resource Area to protect and sustain the interests identified in the WPA is **necessary** to achieve the project's ecological restoration goals.

- This project application meets the eligibility criteria for Ecological Restoration Limited Project in accordance with [310 CMR 10.53(4)(a) through (d) and as proposed, furthers at least one of the WPA interests is for the project type identified below:
- Dam Removal**
 - Project is consistent with MassDEP's 2007 Dam Removal Guidance.
 - Freshwater Stream Crossing Repair and Replacement.** The project as proposed and the NOI describes how:
 - Meeting the eligibility criteria set forth in 310 CMR 10.13 would result in significant stream instability or flooding hazard that cannot otherwise be mitigated, and site constraints make it impossible to meet said criteria.
 - The project design ensures that the stability of the bank is NOT impaired.
 - To the maximum extent practicable, the project provides for the restoration of the stream upstream and downstream of the structure as needed to restore stream continuity and eliminate barriers to aquatic organism movement.
 - The project complies with the requirements of 310 CMR 10.53(7) and (8).
 - Stream Daylighting Projects**
 - The project meets the eligibility criteria for Ecological Restoration Limited Project [310 CMR 10.53(4)(a) through (d)] and as proposed the NOI describes how the proposed project meets to the maximum extent practicable, consistent with the project's ecological restoration goals, all the performance standards for Bank and Land Under Water Bodies and Waterways.
 - The project meets the requirements of 310 CMR 10.12(1) and (2) and a wildlife habitat evaluation is not included in the NOI.
 - Tidal Restoration Project**
 - Restores tidal flow.
 - the project, including any proposed flood mitigation measures, will not significantly increase flooding or storm damage to the built environment, including without limitation, buildings, wells, septic systems, roads or other man-made structures or infrastructure.

WPA Form 3 – Notice of Intent

Appendix A: Ecological Restoration Limited Project Checklists

Massachusetts Wetlands Protection Act M.G.L. c. 131, §40

Eligibility Criteria - Inland Ecological Restoration Limited Project (310 CMR 10.53(4)) (cont.)

- Other Ecological Restoration Projects** that meet the criteria set forth in 310 CMR 10.53 (4) (a) through (d).
 - Restoration, enhancement, or management of Rare Species habitat.
 - Restoration of hydrologic and habitat connectivity.
 - Removal of aquatic nuisance vegetation to impede eutrophication.
 - Thinning or planting of vegetation to improve habitat value.
 - Riparian corridor re-naturalization.
 - River floodplain re-connection.
 - In-stream habitat enhancement.
 - Fill removal and re-grading.
 - Flow restoration.
 - Installation of fish passage structures.
 - Invasive species management.
 - Other. Describe: _____
- This project involves the construction, repair, replacement or expansion of public or private infrastructure. (310 CMR 10.53(7))
 - The NOI attachment labeled _____ is an operation and maintenance plan to ensure that the infrastructure will continue to function as designed.
 - The operation and maintenance plan will be implemented as a continuing condition in the Order of Conditions and the Certificate of Compliance.
- This project replaces an existing stream crossing (310 CMR 10.53(8)). The crossing type:
 - Replaces an existing non-tidal crossing designed to comply with the Massachusetts Stream Crossing Standards to the maximum extent practicable with details provided in the NOI.
 - Replaces an existing tidal crossing that restricts tidal flow. The tidal restriction will be eliminated to the maximum extent practicable.

WPA Form 3 – Notice of Intent
Appendix A: Ecological Restoration Limited
Project Checklists

Massachusetts Wetlands Protection Act M.G.L. c. 131, §40

Eligibility Criteria - Inland Ecological Restoration Limited Project (310
CMR 10.53(4)) (cont.)

- At a minimum, in evaluating the potential to comply with the standards to the maximum extent practicable the following criteria have been consider site constraints in meeting the standard, undesirable effects or risk in meeting the standard, and the environmental benefit of meeting the standard compared to the cost, by evaluating the following:
 - The potential for downstream flooding;
 - Upstream and downstream habitat (in-stream habitat, wetlands);
 - Potential for erosion and head-cutting;
 - Stream stability;
 - Habitat fragmentation caused by the crossing;
 - The amount of stream mileage made accessible by the improvements;
 - Storm flow conveyance;
 - Engineering design constraints specific to the crossing;
 - Hydrologic constraints specific to the crossing;
 - Impacts to wetlands that would occur by improving the crossing;
 - Potential to affect property and infrastructure; and
 - Cost of replacement.

WPA Form 3 – Notice of Intent

Appendix A: Ecological Restoration Limited Project Checklists

Massachusetts Wetlands Protection Act M.G.L. c. 131, §40

Required Actions (310 CMR 10.11)

Complete the Required Actions before submitting a Notice of Intent Application for an Ecological Restoration Project and submit a completed copy of this Checklist with the Notice of Intent.

- Massachusetts Environmental Policy Act (MEPA) / Environmental Monitor**
<http://www.mass.gov/eea/agencies/mepa/submitting-notice-to-the-environmental-monitor.html>

For Ecological Restoration Limited Projects, there are no changes to MEPA requirements.

- Submit written notification at least 14 days prior to the filing of a Notice of Intent (NOI) to the Environmental Monitor for publication. A copy of the written notification is attached and provides at minimum:
- A brief description of the proposed project.
 - The anticipated NOI submission date to the conservation commission.
 - The name and address of the conservation commission that will review the NOI.
 - Specific details as to where copies of the NOI may be examined or acquired and where to obtain the date, time, and location of the public hearing.

- Massachusetts Endangered Species Act (MESA) /Wetlands Protection Act Review**

- Preliminary Massachusetts Endangered Species Act Review from the Natural Heritage and Endangered Species Program (NHESP) has been met and the written determination is attached.

Supplemental Information for Endangered Species Review has been submitted.

1. Percentage/acreage of property to be altered:

a. Within Wetland Resource Area

Percentage/acreage

b. Outside Wetland Resource Area

Percentage/acreage

2. Assessor's Map or right-of-way plan of site

3. Project plans for entire project site, including wetland resource areas and areas outside of wetlands jurisdiction, showing existing and proposed conditions, existing and proposed tree/vegetation clearing line, and clearly demarcated limits of work.

4. Project description (including description of impacts outside of wetland resource area & buffer zone)

5. Photographs representative of the site

6. MESA filing fee (fee information available at

http://www.mass.gov/dfwele/dfw/nhosp/regulatory_review/ mesa/ mesa_fee_schedule.htm)

WPA Form 3 – Notice of Intent

Appendix A: Ecological Restoration Limited Project Checklists

Massachusetts Wetlands Protection Act M.G.L. c. 131, §40

Required Actions (310 CMR 10.11) (cont.)

Make check payable to “Commonwealth of Massachusetts - NHESP” and mail to NHESP:

Natural Heritage & Endangered Species Program

MA Division of Fisheries & Wildlife
1 Rabbit Hill Road
Westborough, MA 01581

7. Projects altering 10 or more acres of land, also submit:
- a. Vegetation cover type map of site
 - b. Project plans showing Priority & Estimated Habitat boundaries

OR Check One of the Following:

1. Project is exempt from MESA review.

Attach applicant letter indicating which MESA exemption applies. (See 321 CMR 10.14, <http://www.mass.gov/eea/agencies/dfg/dfw/natural-heritage/regulatory-review/mass-endangered-species-act-mesa/>; the NOI must still be sent to NHESP if the project is within estimated habitat pursuant to 310 CMR 10.37 and 10.59 – see C4 below)

2. Separate MESA review ongoing.

_____ a. NHESP Tracking #

_____ b. Date submitted to NHESP

3. Separate MESA review completed. Include copy of NHESP “no Take” determination or valid Conservation & Management Permit with approved plan.

Estimated Habitat Map of State-Listed Rare Wetlands Wildlife

If a portion of the proposed project is located in **Estimated Habitat of Rare Wildlife** as indicated on the most recent Estimated Habitat Map of State-Listed Rare Wetland Wildlife published by the Natural Heritage and Endangered Species Program (NHESP), complete the portion below. To view habitat maps, see the **Massachusetts Natural Heritage Atlas** or view the maps electronically at: <http://www.mass.gov/eea/agencies/dfg/dfw/natural-heritage/regulatory-review>

- A preliminary written determination from Natural Heritage and Endangered Species Program (NHESP) must be obtained indicating that:

Project will NOT have long- or short-term adverse effect on the actual Resource Area located within estimated habitat indicated on the most recent Estimated Habitat Map of State-Listed Rare Wetlands Wildlife published by NHESP.

Project will have long- or short-term adverse effect on the actual Resource Area located within estimated habitat indicated on the most recent Estimated Habitat Map of State-Listed Rare Wetlands Wildlife published by NHESP. A copy of NHESP’s written preliminary determination in accordance with 310 CMR 10.11(2) is attached. This specifies:

Date of the map: _____

WPA Form 3 – Notice of Intent

Appendix A: Ecological Restoration Limited Project Checklists

Massachusetts Wetlands Protection Act M.G.L. c. 131, §40

Required Actions (310 CMR 10.11) (cont.)

- If the Rare Species identified is/are likely to continue to be located on or near the project, and if so, whether the Resource Area to be altered is in fact part of the habitat of the Rare Species.
- That if the project alters Resource Area(s) within the habitat of a Rare Species:
- The Rare Species is identified;
- NHESP's recommended changes or conditions necessary to ensure that the project will have no short or long term adverse effect on the habitat of the local population of the Rare Species is provided; or
- An approved NHESP habitat management plan is attached with this Notice of Intent.

Send the request for a preliminary determination to:
Natural Heritage & Endangered Species Program
MA Division of Fisheries & Wildlife
1 Rabbit Hill Road
Westborough, MA 01581

Division of Marine Fisheries

- If the project will occur within a coastal waterbody with a restricted Time of Year, [see Appendix B of the Division of Marine Fisheries (DMF) Technical Report TR 47 "Marine Fisheries Time of Year Restrictions (TOYs) for Coastal Alteration Projects" dated April 2011 <http://www.nae.usace.army.mil/Portals/74/docs/regulatory/StateGeneralPermits/NEGP/MADMFTTR-47.pdf>].
- Obtain a DMF written determination stating:
 - The proposed work does NOT require a TOY restriction.
 - The proposed work requires a TOY restriction. Specific recommended TOY restriction and recommended conditions on the proposed work is attached.
- If the project may affect a diadromous fish run [re: Division of Marine Fisheries (DMF) Technical Reports TR 15 through 18, dated 2004: <http://www.mass.gov/eea/agencies/dfg/dmf/publications/technical.html>]
- Obtain a DMF written determination stating:
 - The design specifications and operational plan for the project are compatible with the passage requirements of the fish run.
 - The design specifications and operational plan for the project are not compatible with the passage requirements of the fish run.

WPA Form 3 – Notice of Intent

Appendix A: Ecological Restoration Limited Project Checklists

Massachusetts Wetlands Protection Act M.G.L. c. 131, §40

Required Actions (310 CMR 10.11) (cont.)

Send the request for a written or electronic determination to:

South Shore – Cohasset to Rhode Island border,
and the Cape & Islands:

Division of Marine Fisheries –
South Coast Field Station
Attn: Environmental Reviewer
836 South Rodney French Blvd.
New Bedford, MA 02744
Email: DMF.EnvReview-South@state.ma.us

North Shore – Hull to New Hampshire border:

Division of Marine Fisheries –
North Shore Field Station
Attn: Environmental Reviewer
30 Emerson Avenue
Gloucester, MA 01930
Email: DMF.EnvReview-North@state.ma.us

- Division of Fisheries and Wildlife** – <http://www.mass.gov/eea/agencies/dfg/dfw/>
- Projects that involve silt-generating, in-water work that will impact a non-tidal perennial river or stream and the in-water work will not occur between May 1 and August 30.
- Obtain a written determination from the Division of Fisheries and Wildlife (DFW) as to whether the proposed work requires a TOY restriction.
- The proposed work does NOT require a TOY restriction.
- The proposed work requires a TOY restriction. The DFW determination with TOY restriction and other conditions is attached.
- MassDEP Water Quality Certification**
- Project involves dredging of 100 cubic yards or more in a Resource Area or dredging of any amount in an Outstanding Resource Water (ORW). A copy and proof of the MassDEP Water Quality Certification pursuant to 314 CMR 9.00 is attached to the NOI.
- This project is a Combined Permit Application for 401 Dredging and Restoration (BRP WW 26).
- MassDEP Wetlands Restriction Order**
- Is any portion of the site subject to a Wetlands Restriction Order under the Inland Wetlands Restriction Act (M.G.L. c. 131, § 40A) or the Coastal Wetlands Restriction Act (M.G.L. c. 130, § 105)?
- Yes No
- Department of Conservation and Recreation**
- Office of Dam Safety**
- For Dam Removal Projects, obtain a written determination from the Department of Conservation and Recreation Office of Dam Safety that the dam is not subject to the jurisdiction of the Office under 302 CMR 10.00, a written determination that the dam removal does not require a permit under 302 CMR 10.00 or a permit authorizing the dam removal in accordance with 302 CMR 10.00 has been issued.

WPA Form 3 – Notice of Intent

Appendix A: Ecological Restoration Limited Project Checklists

Massachusetts Wetlands Protection Act M.G.L. c. 131, §40

Required Actions (310 CMR 10.11) (cont.)

Areas of Critical Environmental Concern (ACECs)

Is any portion of the proposed project within an Area of Critical Environmental Concern (ACEC)?

- Yes No If yes, provide name of ACEC (see instructions to WPA Form 3 or MassDEP Website for ACEC locations).

Name of ACEC

Minimum Required Documents (310 CMR 10.12)

Complete the Required Documents Checklist below and provide supporting materials before submitting a Notice of Intent Application for an Ecological Restoration Project.

- This Notice of Intent meets all applicable requirements outlined in for Ecological Restoration Projects in 310 CMR 10.12. Use the checklist below to insure that all documentation is included with the NOI.

At a minimum, a Notice of Intent for an Ecological Restoration Project shall include the following:

- Description of the project's ecological restoration goals;
- The location of the Ecological Restoration Project;
- Description of the construction sequence for completing the project;
- A map of the Areas Subject to Protection Under M.G.L. c. 131, § 40, that will be temporarily or permanently altered by the project or include habitat for Rare Species, Habitat of Potential Regional and Statewide Importance, eel grass beds, or Shellfish Suitability Areas.
- The method for BVW and other resource area boundary delineations (MassDEP BVW Field Data Form(s), Determination of Applicability, Order of Resource Area Delineation, etc.) is attached with documentation methodology.
- List the titles and dates for all plans and other materials submitted with this NOI.

Request for Determination of Applicability - Drawings

a. Plan Title

CDM Smith

b. Prepared by

May 2018

d. Final Revision Date

Mary Mancini, PE

c. Signed and Stamped by

1"=20'

e. Scale

f. Additional Plan or Document Title

g. Date

- If there is more than one property owner, attach a list of these property owners not listed on this form.
- Attach NOI Wetland Fee Transmittal Form.

WPA Form 3 – Notice of Intent

Appendix A: Ecological Restoration Limited Project Checklists

Massachusetts Wetlands Protection Act M.G.L. c. 131, §40

Minimum Required Documents (310 CMR 10.12)

- An evaluation of any flood impacts that may affect the built environment, including without limitation, buildings, wells, septic systems, roads or other man-made structures or infrastructure as well as any proposed flood impact mitigation measures;
- A plan for invasive species prevention and control;
- The Natural Heritage and Endangered Species Program written determination in accordance with 310 CMR 10.11(2), if needed;
- Any Time of Year restrictions and/or other conditions recommended by the Division of Marine Fisheries or the Division of Fisheries and Wildlife in accordance with 310 CMR 10.11(3), (4), (5), if needed;
- Proof that notice was published in the Environmental Monitor as required by 310 CMR 10.11(1);
- A certification by the applicant under the penalties of perjury that the project meets the eligibility criteria set forth in 310 CMR 10.13;
- If the Ecological Restoration Project involves the construction, repair, replacement or expansion of infrastructure, an operation and maintenance plan to ensure that the infrastructure will continue to function as designed;
- If the project involves dredging of 100 cubic yards or more or dredging of any amount in an Outstanding Resource Water, a Water Quality Certification issued by the Department pursuant to 314 CMR 9.00;
- If the Ecological Restoration Project involves work on a stream crossing, information sufficient to make the showing required by 310 CMR 10.24(10) for work in a coastal resource area and 310 CMR 10.53(8) for work in an inland resource area; and
- If the Ecological Restoration Project involves work on a stream crossing, baseline photo-points that capture longitudinal views of the crossing inlet, the crossing outlet and the upstream and downstream channel beds during low flow conditions. The latitude and longitude coordinates of the photo-points shall be included in the baseline data.
- This project is subject to provisions of the MassDEP Stormwater Management Standards. A copy of the Stormwater Report as required by the Stormwater Management Standards per 310 CMR 10.05(6)(k)-(q) is attached.
- Provide information as to whether the project has the potential to impact private water supply wells including agricultural or aquacultural wells or surface water withdrawal points.

WPA Form 3 – Notice of Intent
Appendix A: Ecological Restoration Limited
Project Checklists

Massachusetts Wetlands Protection Act M.G.L. c. 131, §40

Certification that the Ecological Restoration Project Meets the
Eligibility Criteria

I hereby certify under penalties of perjury that the Ecological Restoration Project Notice of Intent application does not meet the Eligibility criteria for an Ecological Restoration Order of Conditions set forth in 310 CMR 10.13, but does meet the Eligibility Criteria for a Ecological Restoration Limited Project set forth in 10.24(8) or 10.53(4) whichever is applicable. I certify that I am familiar with the information contained in the application, and that to the best of my knowledge and belief such information is true, complete, and accurate. I further certify that I possess the authority to undertake the proposed activities.



Signature of Applicant or Authorized Agent

Robert Button

Printed Name of Applicant or Authorized Agent

10-24-2018

Date

The certification must be signed by the applicant; however, it may be signed by a duly authorized agent (named in Item 2) if this form is accompanied by a statement by the applicant designating the agent and agreeing to furnish upon request, supplemental information in support of the application.

APPENDIX A

Project Narrative re. Ecological
Restoration Limited Project

Project Narrative

1.0 Introduction

The City of Boston is submitting this Notice of Intent (NOI) as an Ecological Restoration Limited Project for landscape rehabilitation through mowing of phragmites, top dressing with loam (as needed) and seeding with a diverse native wetlands seed mix (in all areas except land under water). This Landscape Rehabilitation Pilot project (Rehabilitation Pilot) is being proposed in conjunction with the Muddy River Flood Damage Reduction Project - Phase 2 (the Phase 2 Muddy River Project), designed by the U.S. Army Corps of Engineers-New England District (USACE). Both efforts will serve to further the interests of the Wetlands Protection Act (WPA) by restoring the Muddy River wetlands resource areas in accordance with the goals of an Ecological Restoration Limited Project.

This Rehabilitation Pilot is proposed as an invasives management program in two key areas within the Muddy River: USACE Project areas to be impacted by the Phase 2 construction and areas impacted by invasives but not included within the USACE project.

Habitat that is very rare in urban areas - including wet meadows and scrub/shrub areas - will be created through these two efforts. Cities are barren barriers for many forms of wildlife. Linear systems like rivers and associated parks can provide a unique opportunity to support wildlife corridors through urban areas while providing recreational and educational resources for people. This opportunity is squandered when these narrow areas are further limited by a lack of species diversity and absence of native plants.

The Rehabilitation Pilot will include work in the Riverway and Back Bay Fens segments of the Muddy River and will aim to improve and diversify wetland habitat areas, improve degraded riverine habitats, poor water quality, and other related water resource problems. (The Phase 2 Muddy River project will also provide flood damage reduction and stormwater management benefits - see below.) The top dressing with loam and over seeding will occur in all areas except land under water where the phragmites present as floating mat. Floating mat areas will only be mowed and the cuttings removed. after the goal of the pilot is to transition from a monoculture of exotic invasives to a diverse, native mix.

The Phase 2 Muddy River Project will eradicate phragmites through remove the root mass and replanting with management of the newly planted areas. The project is designed to reduce damage from flooding and to improve the management of stormwater through this system.

The Rehabilitation Pilot is consistent with the overall project goals of restoring the Muddy River's wetlands resources and the natural capacity of these resource areas to protect and sustain the interests identified in the WPA. Written notices regarding the proposed project for work in Boston were submitted to the Massachusetts Environmental Policy Act (MEPA) Office for publication in the Environmental Monitor (on October 10, 2018) in advance of the hearings held by the Boston Conservation Commission on the Notices of Intent filed for the respective project.

2.0 Project Description - Invasives Management – Pilot Program

A landscape rehabilitation invasives management plan is required to protect the habitat and resource area improvements made in the Muddy River Project Phase 1 and Phase 2 work areas. Much of the area outside the limits of the USACE project still have large stands of phragmites that are not being addressed as part of the Phase 1 and Phase 2 construction. In addition to the large stands (which will serve as a continuous seed source) the areas not impacted by construction include mudflat and shallow water habitat, lack of heavy shading, nutrient rich sediments and slow current which provide good conditions for Phragmites growth. While Ecological Restoration Limited projects for phragmites management have been permitted in many areas of the Commonwealth, most of these begin with spraying of glyphosate and depend on existing seedbanks of native species to populate the area. The Rehabilitation Pilot is designed to test the effectiveness of repeated mowing and over seeding to achieve the resource area improvement.

The proposed limit of work is with the Riverway and Back Bay Fens areas of the Muddy River (as shown on Drawings in Appendix D).

The proposed work under this Notice of Intent will include the following key elements.

Landscape Rehabilitation outside of the USACE Phase 2 work area:

- mowing of phragmites and seeding in buffer zone, bordering vegetated wetland and bank with New England wetland seed mix; and
- mowing of phragmites in floating mat areas (Land Under Water).

Landscape Rehabilitation in the USACE Phase 2 area (in advance of construction):

- mowing of phragmites, top dressing with organic rich loam and seeding of buffer zone, bordering vegetated wetland and bank with New England wetlands seed mix;
- mowing of phragmites in floating mat areas (Land Under Water); and
- Long-term management of phragmites and vegetation monitoring in the Riverway and Back Bay Fens areas of the Muddy River.

Management of phragmites in bank, bordering vegetated wetlands (BVW) and buffer zone areas through the Rehabilitation Pilot will further the desired ecological restoration benefits. In conjunction with the Phase 2 Muddy River Project, this pilot program was developed to support achieve the flood control benefits and to fulfill the requirements for an inland Ecological Restoration Limited Project (Other Category) including:

- Thinning or Planting of Vegetation to Improve Habitat Value;
- Flow Restoration; and
- Invasive Species Management.

3.0 Current Conditions

3.1 Phragmites¹

The Massachusetts Audubon Society issued a **Massachusetts Wetlands Restoration Technical Note** entitled *Phragmites: Controlling the All-Too-Common Common Reed*. The document describes the proliferation of this aggressive, invasive plant and the consequences to wetland resources.

Eventually, Phragmites becomes the sole dominant plant in many of these wetlands. It is doing so at the expense of native flora and animals dependent on these native habitats. The tall grass often forms monotypic stands where it is virtually the only species present. The change in plant structure (from short grasses to tall grass), in biodiversity (from many species to a single species), and in wildlife food production has reduced the habitat value of these marshes for many fish and wildlife species. In addition to ecological concerns, stands of common reed may represent a potential fire hazard . . .

In Boston, the phragmites¹ in the Back Bay Fens are typical of the conditions described by the *Note*. As seen on **Figure 1**, common reeds (Phragmites) dominate the wetlands. The diversity of plants has been lost. Native plants are rare. Even Massachusetts Audubon's warning about fire danger was prescient. Fires have swept through the reeds more than once. Extensive stands of phragmites are also present in the Riverway section of the Muddy River.

Various methods of control and management have been tried within the confines of the laws and regulations. A trial with black plastic proved ineffective. The plants seemed unfazed by the change, lifting the plastic as they grew. A plot was permitted to test cut and drip application of herbicide. It demonstrated the effectiveness of a stem by stem treatment but even the small test plot took extensive effort. In some upland areas, regular cutting and mowing over three years supported the transition from phragmites to a more typical turf mix.

In 2014 the *Annals of Botany's AoBPlants* (Oxford University Press) published *Phragmites Australis* management in the United States: 40 years of methods and outcomes. The article reviewed a number of control methods including:

- Mechanical Control
- Mowing and Cutting
- Burning
- Excavation
- Chemical Control
- Biological Control

- Herbivory
- Classical Biocontrol Organisms
- Novel Methods in Phragmites Management

Hazelton, E. L. G., Mozdzer, T. J., Burdick, D. M., Kettenring, K. M., & Whigham, D. F. (2014). *Phragmites Australis* management in the United States: 40 years of methods and outcomes. *AoB Plants*, 6, plu001. <http://doi.org/10.1093/aobpla/plu001>

The analysis presented in this paper, indicated that “Excavation provides complete Phragmites control, and is likely the only landscape-scale option for mechanical removal, but requires disproportionately greater costs in both time and resources.” The paper found that mowing alone was of limited effectiveness however this seemed to be based on a single annual more. Regular removal of top growth in the form of herbivory was more effective but carried with it the disturbance to other vegetation (consistently preferred by the herbivores) and the impact of animal waste from the herds on the water body. Hazelton reports, “*In a Great Lakes study, Carlson et al. (2009) found that the diversity of vegetation after Phragmites removal depended upon the diversity of the native seed bank. It has also been shown that a diverse native seed bank can persist in monocultures of Phragmites (Baldwin et al. 2010).*” However, the Muddy River is a manmade and frequently altered waterway so dependence on the seed bank is risky.

The dredging and removal to increase capacity and conveyance as part of the Phase 2 Muddy River Project is a very expensive and disruptive process, but in addition to the stormwater management improvements, the outcome for the wetland is expected to be profound Therefore, within the limits of the Riverway and Back Bay Fens sections of the Muddy River, the proponent is trying to further evaluate and implement a landscape restoration program that will support the USACE efforts while limiting impacts.

The intent of this pilot program is to support the extensive efforts of the USACE to date by providing a management tool for control of invasives in areas adjacent to/upstream of the USACE projects

3.2 Water Quality, Habitat, and Plantings

Waters in the Muddy River are currently classified as Class B according to the Massachusetts Department of Environmental Protection (MA DEP) While swimming, fishing and boating are prohibited by park rules, Class B waters are considered acceptable for bathing and other recreational purposes, protection and propagation of fish, other aquatic life and wildlife, and after adequate treatment, for use as water supplies. In addition, the Muddy River has been classified as a warm water fishery. Massachusetts Class B standards require a minimum dissolved oxygen (DO) concentration of 5.0 mg/l for warm water fisheries, pH in the range of 6.5 to 8.0 standard units or as naturally occurring, fecal coliform not to exceed 200 colonies/100 ml, and color, turbidity, and suspended solids in concentrations that would exceed the recommended limits of the most sensitive receiving water use. Also, Class B waters shall be free of floating oils, grease, petrochemicals, and pollutants that form objectionable deposits or nuisances.

Water quality of the Muddy River is controlled by numerous factors including:

- 1) Flow regime of the lower Muddy River (i.e., flat gradient of the river and non-varying backwater elevation controlled by Charles River Dam;)
- 2) Organic loading from storm drains, illegal sewer connections, and combined sewers;
- 3) Other pollutant loads (nutrients, heavy metals, oils, floatables) from storm drains and combined sewers;
- 4) Sediment oxygen demand (SOD);
- 5) Release of nutrients from anaerobic sediment;
- 6) Organic loading from extensive submergent and emergent (Phragmites) vegetation, and leaf fall from deciduous trees and shrubs;
- 7) Waste from geese and ducks; and
- 8) Overland loading of sediment and nutrients from surrounding park lands and erosion from unprotected shoreline.

Community types (habitat) in the Muddy River study area were mapped by USACE (2003). The entire Muddy River study area (from Wards Pond through the Back Bay Fens) includes about 40 acres of wetland habitat and 120 acres of upland habitat. As natural areas linked together in a highly urbanized setting, Jamaica Park, Olmsted Park comprised of Wards Pond, Spring Pond, the Babbling Brook, Willow Pond and Leverett Pond, the Riverway, and the Back Bay Fens provide extremely valuable wildlife habitat in a local landscape context. The parks are also valuable on a wider scale, because of linkage with the Arnold Arboretum to the south through Jamaica Park, and proximity to Franklin Park to the east and the Charles River Basin to the north. The most valuable wildlife habitat is the wooded habitat in the vicinity of Wards and Willow Pond, islands and riparian habitat at the southern end of Leverett Pond, naturalized areas along the Riverway, and wooded riparian habitat along the Upper Fens pool. These areas have a more diverse plant mix and therefore support

Painted turtle, snapping turtle, and red eared sliders (a non-native species) are common in the Fens. Fish likely to be present in the project area include Common carp, golden shiner, bluegill, brown bullhead, and goldfish. Common carp, and to a lesser extent the other dominant species are tolerant of periodic exposure to low dissolved oxygen concentrations. Blueback herring have been known to occur in Muddy River since the 1990's and were observed in the river during Phase 1 construction. Spawning habitat in the Muddy River is thought to be located at the southern end of Leverett Pond near the discharge of Babbling Brook. Freshwater mussels including the common eliptio (*Elliptio complanata*) are abundant. The proposed limits of work (Riverway and Back Bay Fens) are not mapped as priority habitat of rare species or estimated habitat of rare wetlands wildlife (MA NHESP, 2017). No Federally-listed species occur in the work area.

Plant communities along the Muddy River originate from plantings made in the 1890's during construction of the Emerald Necklace parks. Plans called for planting a great variety of trees, shrubs, and herbaceous species (see Zaitzevsky, 1982). However, much of the intended design has been lost over the years due to the growth of native and non-native "volunteers". Extensive stands of *Phragmites* are present in the Riverway and Back Bay Fens. Although there is a variety of *Phragmites* that is native to the northeastern United States, studies indicate that all native New England varieties have been supplanted by a highly invasive Eurasian variety (Saltonstall, 2002). *Phragmites* varieties occurring in the Muddy River were studied by Keller (2000). *Phragmites* is present along embankments up to several feet above the above the normal water elevation. *Phragmites* growth in the project area is robust with *Phragmites* reducing habitat value by outcompeting native plants and constricting the river channel in numerous locations.

The following sections describe the ecological restoration activities proposed in each of the wetlands resource areas to meet the projects restoration goals following completion of the Pilot Program.

4.0 Summary of Work in Wetlands

The proposed program includes ecological restoration activities (i.e. management of invasives) in the following wetlands resource areas:

- Bank;
- Bordering Vegetated Wetlands (BVW);
- Land Under Water (LUW); and
- Buffer Zone.

In addition to these resource areas, the project also includes work in Bordering Land Subject to Flooding (BLSF) and Riverfront Area.

For all resource areas except Land Under Water, the pilot program will include mowing, top dressing with organic loam and over-seeding with native New England wetlands seed mix. For invasives removal in LUW, the proponent will mow the invasive(s) and remove the cuttings.



1951

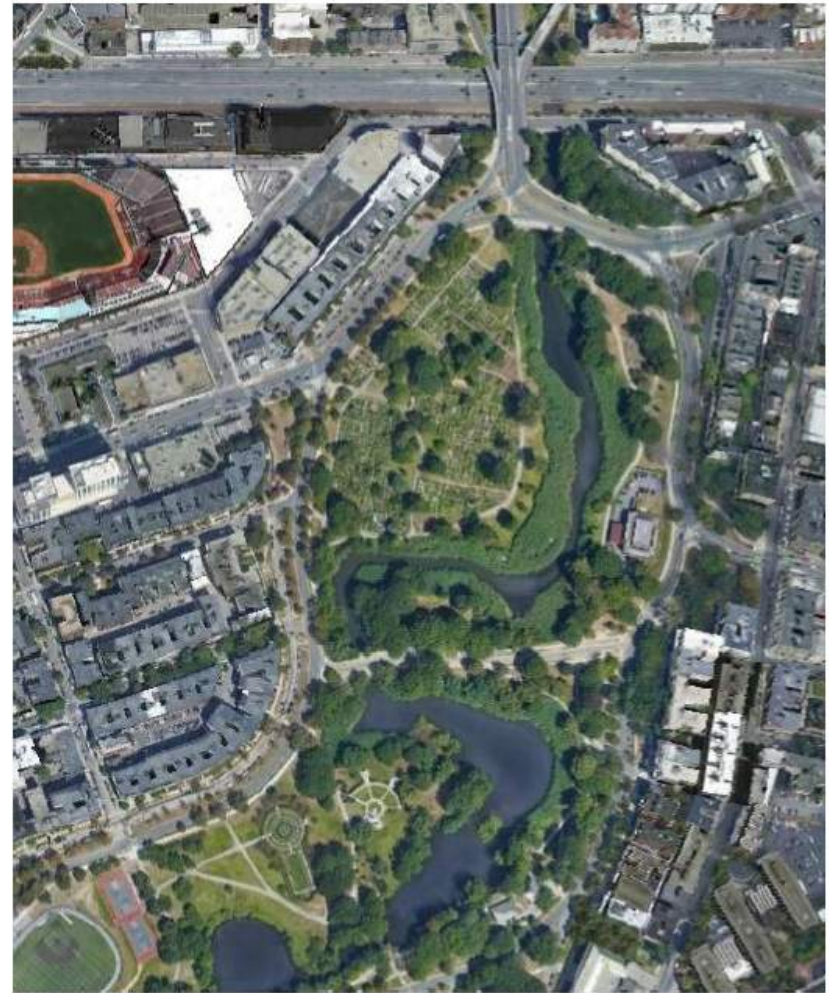

2017

Figure 1 - Aerial Imagery of Back Bay Fens – 1951 and 2017

5.0 Invasives Management

Extensive stands of Phragmites are present in the Riverway and Back Bay Fens, as seen in **Figure 2**.

Phragmites currently occurs along about 20 percent of the Riverway shoreline. Where they are present, Phragmites outcompete native plants. The stands effective monocultures. Additional Phragmites is present along embankments up to several ft. above the above the normal water elevation. Phragmites growth in the Riverway is robust. In well-established stands, shoots frequently exceed 3 meters in height, and range up to nearly 7 m. Phragmites aboveground live standing crop near Park Drive in October 1992 was about 4,000 g/m² (dry weight), well above values typically reported for Phragmites in North America.

Phragmites has constricted the river channel in numerous locations. Growth is most extensive from the Footbridge downstream to Park Drive, near Riverwalk Island, and downstream of Route 9. Stands extend along both banks of the river for about 400 ft upstream of the Park Drive culverts. In some locations, the inner edge of this stand appears to be semi-floating in about 4 ft. of water. Several thousand square ft of Phragmites was excavated during installation of the Riverway culvert and the FRCS during Phase 1.

Conditions are favorable for continued expansion of Phragmites throughout much of the Riverway. Mudflat and shallow water habitat, lack of heavy shading, nutrient rich sediments, slow current provide good conditions for Phragmites growth.

Phragmites occupies about 6 acres in the Back Bay Fens. As along other areas of the Muddy River, Phragmites stands in the Fens are extremely robust (maximum shoot height is 6-7 meters). The monoculture represents a lost opportunity to provide a comparatively large scale diverse wetland resource area in the heart of the city. Habitat values are limited by a lack of species diversity and absence of native plants. In addition, the stands have eliminated scenic vistas envisioned by Olmsted and strongly detract from the aesthetics of the area. Phragmites also poses a threat to the environment and to public safety as a result of illicit activity and illegal dumping. Trash and debris accumulate rapidly in these resource areas. Google Earth imagery from April 2018 shows an extensive network of trails and several homeless encampments within the Phragmites. The encampments were recently addressed in conjunction with two Emergency Orders issued by the Boston Conservation Commission. The first effort removed seven dumpster loads of waste from this rare urban wetland. The second, a few months later removed five dumpster loads from the same resource area. The Phragmites stands are also prone to occasional fires, several of which have been quite severe.

6.0 Wetlands Impacts/Benefits

Plant community diversity is expected to be much higher in restored wetlands than in existing Muddy River Phragmites stands which are effectively monospecific. Monitoring of areas restored during Phase 1 construction indicates that the fringe wetland on the bank supports a diverse native wetland plant community (USACE 2017b, 2018). A similar diverse wetland community is expected to develop in wetlands restored along the Phase 2 project area. By mowing and over

seeding the adjacent areas of invasives this project will further support the ecological restoration goals of the completed and proposed work by USACE.

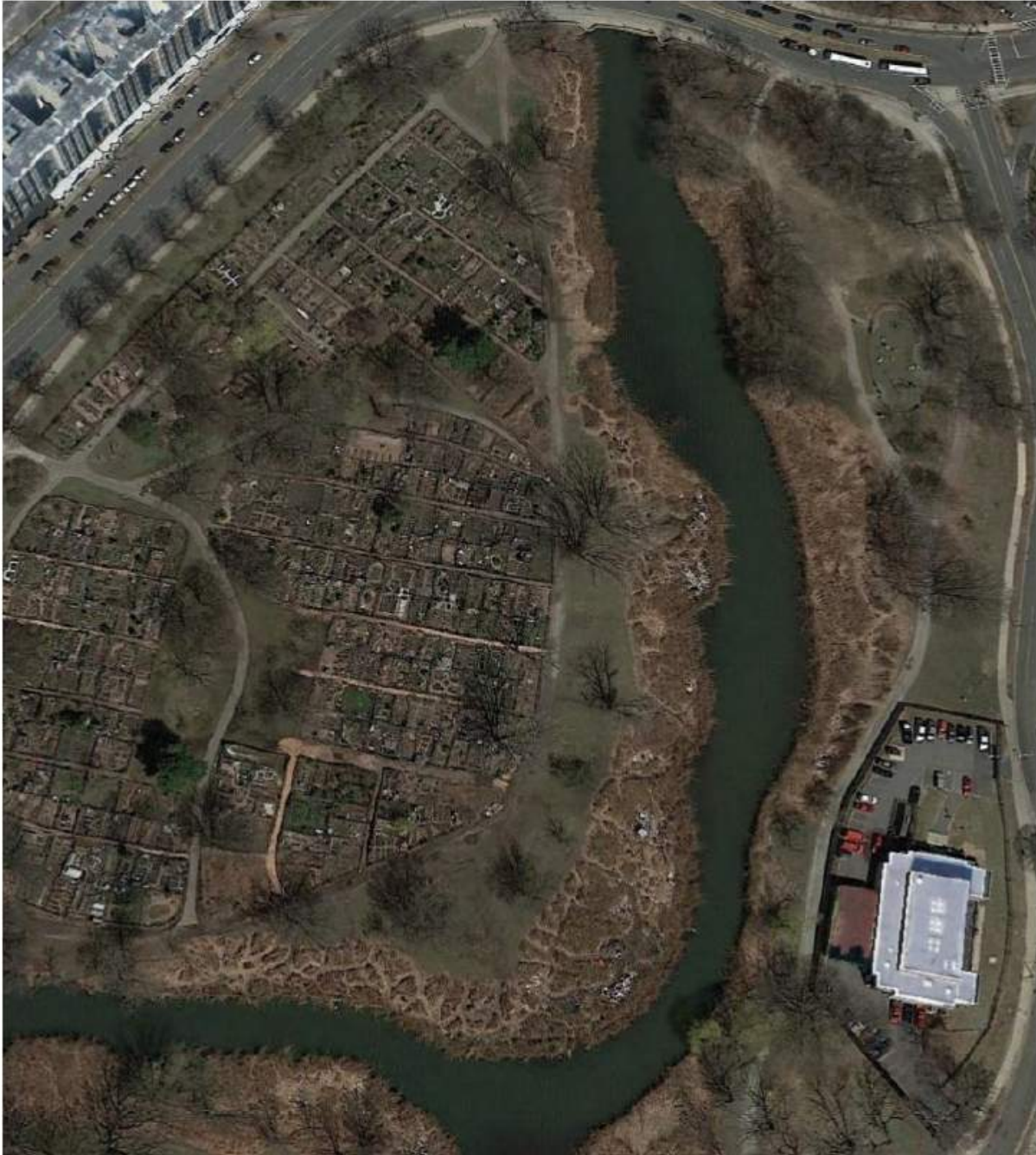

Figure 2 Phragmites

This project will avoid impacting a 7,500 square foot cattail wetland located in the Back Bay Fens upstream of Agassiz Road. This wetland is the only sizable emergent wetland in the Riverway or Back Bay Fens not dominated by Phragmites.

Volunteer cattail, jewelweed, smartweed, Bidens, and other species will likely colonize the shoreline and/or shallow water shelves in areas where invasives have been removed. Water willow and sweet gale are expected to drape over and into the water providing habitat for young fish and aquatic invertebrates.

Restored wetlands in the Riverway and Back Bay Fens will support a diverse pollinator community (bees, wasps, butterflies, and hummingbirds) not currently supported by Phragmites. Many of species that will be planted or are expected to colonize restored wetlands have high value for pollinators. These include but are not limited to water willow, boneset, jewelweed, beggar-ticks, Joe pye weed, bugleweed, blue vervain, and pickerelweed.

7.0 Eligibility Criteria for Inland Ecological Restoration Limited Project

7.1 General Eligibility

The landscape restoration pilot program is proposed as an Ecological Restoration Limited Project as defined in 310 CMR 10.04, and therefore is eligible in the Other Category as an Invasive Species Management Project. The Project will further the following WPA interests:

- Protection of wildlife habitat – By removing the invasives as described herein and topdressing with loam/over-seeding with wetlands seed mix, the project will thin/plant invasive, non-native vegetation to improve/restore a more diverse wetlands habitat in the buffer zone, bank and BVW areas. This will support/enhance the work done by USACE in the Phase 1 and Phase 2 projects.
- Flood control/storm damage prevention/protection of fisheries – By managing the invasives in LUW (i.e. floating mat) as described herein increased flow will be allowed to pass through the river, preventing future flooding and storm damage. In addition, the restoration of LUW will improve the area as a fishery resource.

7.2 Estimated Habitat Map of State-Listed Rare Wetlands

The Project is not located within estimated habitat areas per Natural Heritage Endangered Species Program (NHESP) 2018 mapping.

7.3 Time of Year Restrictions Recommended by the Division of Marine Fisheries

The Commonwealth of Massachusetts Division of Marine Fisheries (DMF) has recommended that the Muddy River remain free flowing during Phase 2 construction between April 1st to June 15th and between September 15th and November 1st, of any year. The Project will comply with the recommendations from DMF.

7.4 Water Quality Certification

The Pilot Project does not involve dredging over 100 cubic yards, therefore, Water Quality Certification is not required.

7.5 Ecological Benefits

In addition to providing significant ecological benefits the Rehabilitation Pilot furthers the WPA interests of flood control and storm damage prevention, as described in Section 4 of this Narrative.

7.5.1 Streamflow

The Project will eradicate phragmites in the Back Bay Fens and Riverway areas where necessary to achieve and maintain flood damage reduction. In some places, phragmites are completely or nearly completely blocking the channel. The implementation of the Project will, over time serve to alleviate these flow restrictions and improve efforts to restore anadromous fish runs.

7.5.2 Water Quality

Additionally, organic loading from emergent vegetation (phragmites) is currently contributing to the degraded water quality of the Muddy River. The Project will over time, serve to restore former open water habitat by removing phragmites present in the floating mat.

7.5.3 Riparian and Emergent Wetland Vegetation

Much of the intended diversity in the Muddy River has been lost over the years due to the introduction of non-native exotics such as Oriental knotweed, purple loosestrife, Phragmites, Norway maple, and glossy buckthorn. The removal of vegetation such as phragmites will improve the habitat value of the resource area. The plant community diversity is expected to be much higher in restored wetlands.

7.5.4 Wildlife

Numerous birds, mammals, amphibians, and reptiles are known to occur in the Rehabilitation Pilot area. Ecological restoration will provide improved conditions for bird species, ducks, Canada goose, turtles, and fish.

7.6 Additional Eligibility Criteria for Specific Inland Ecological Restoration Limited Project Types

This project meets the eligibility criteria for Ecological Restoration Limited Project in accordance with 310 CMR 10.53 through the restoration and improvement of the natural capacity of the Resource Area. In addition, as described above the landscape rehabilitation efforts proposed herein, furthers the WPA interests for Other Ecological Restoration Projects including:

- Thinning or planting of vegetation to improve habitat value;
- Flow restoration (over time); and
- Invasive species management.

8.0 Required Actions

8.1 Massachusetts Environmental Policy Act (MEPA)/Environmental Monitor

The City of Boston submitted written notification for the Notice of Intent for Ecological Restoration of a Limited Project to the MEPA Environmental Monitor and was published on October 10, 2018. A copy of the written notification is included in Appendix C.

The City of Boston and the Town of Brookline previously submitted a Supplemental Final Environmental Impact Report in February of 2005 to MEPA for the Muddy River Flood Control, Water Quality and Habitat Enhancement and Historic Preservation Project and received a Certificate on April 1, 2005. A Notice of Project Change was submitted in 2008 to allow for the project to be completed in two phases. A certificate was also received for the 2008 NPC. A Notice of Project Change is being submitted to MEPA in November 2018 for the Phase 2 Project.

8.2 Massachusetts Endangered Species Act (MESA)/Wetlands Protection Act Review

The Rehabilitation Pilot Area is not mapped as priority habitat of rare species or estimated habitat of rare wetlands wildlife (MA NHESP, 2018). No Federally-listed threatened or endangered species occur in the Project Area.

8.3 Estimated Habitat Map of State-Listed Rare Wetlands Wildlife

The Rehabilitation Pilot Area is not mapped as an Estimated Habitat of Rare Wildlife as indicated on the most recent Estimated Habitat Map of State-Listed Rare Wetland Wildlife published by Natural Heritage and Endangered Species Program (NHESP, 2018).

8.4 Division of Marine Fisheries

The proposed project does not occur within a coastal waterbody.

8.5 Division of Fisheries and Wildlife

. No flow restrictions in the Muddy River are proposed as part of this Rehabilitation Pilot.

The Commonwealth of Massachusetts Division of Marine Fisheries has recommended to USACE that the Muddy River remain free flowing during Phase 2 construction between April 1st to June 15th and between September 15th and November 1st, of any year. This restriction was recommended so that blueback herring can complete their spring upstream adult spawning migration and fall downstream out-migration of juveniles.

8.6 MassDEP Water Quality Certification

A Water Quality Certificate is not required for this Project.

8.7 MassDEP Wetlands Restriction Order

The Project area is not subject to a Wetlands Restriction Order under the Inland Wetlands Restriction Act.

8.8 Department of Conservation and Recreation

8.8.1 Office of Dam Safety

The Project area does not include work on a dam.

8.8.2 Areas of Critical Environmental Concern (ACECs)

The Project area is not in an ACEC.

APPENDIX B

Abutter Information

Notification to Abutters under the Massachusetts Wetlands Protection Act

In accordance with the second paragraph of Massachusetts General Laws Chapter 131, Section 40 you are hereby notified of the following public hearing on the matter described below.

A. The name of the applicant is: City of Boston.

B. The address of the lot where the activity is proposed is: Muddy River (Riverway/Back Bay Fens)

C. The work proposed is in the jurisdiction of the Wetlands Protection Act is as follows:

The City of Boston (Boston), through the Parks and Recreation Department (BPRD), is filing a Notice of Intent with the Boston Conservation Commission to allow for a landscape rehabilitation pilot program in the Muddy River (Riverway and Back Bay Fens). The landscape rehabilitation program presented in this NOI is for an Ecological Restoration Limited Project that will serve to restore the Muddy River's wetlands resources and the natural capacity of these resource areas to protect and sustain the interests identified in the Wetlands Protection Act. This low impact pilot project will include mowing of phragmites, top dressing with loam and seeding with a native wetlands seed mix.

The work is proposed for areas included within the limits of the U.S. Army Corps of Engineers-New England District (USACE) Muddy River Flood Damage Reduction Project – Phase 2 and for areas outside the limits of the USACE project but within the Riverway and Back Bay Fes sections of the Muddy River. The proposed limit of work is from the outlet of Leverett Pond (in the Riverway section of the Muddy River) to Boylston Street in the Back Bay Fens. Phragmites are currently widespread throughout the Muddy River in these areas. The reeds have led to a loss in habitat and biodiversity and an environmental hazard due to the nature and amount of solid waste/debris left in the area. In addition, the phragmites areas are currently causing a public health hazard due to illicit activity and fire danger. The proposed work under this Notice of Intent will include:

Landscape Rehabilitation outside of the USACE Phase 2 work area:

- Low impact mowing of phragmites and seeding in buffer zone, bordering vegetated wetland and bank with New England wetland seed mix; and
- Low Impact mowing of phragmites in floating mat areas (Land Under Water).

Landscape Rehabilitation in the USACE Phase 2 area (in advance of construction):

- Low impact mowing of phragmites, top dressing with organic rich loam and seeding of buffer zone, bordering vegetated wetland and bank with New England wetlands seed mix;
- Low Impact mowing of phragmites in floating mat areas (Land Under Water); and
- Long-term management of phragmites and vegetation monitoring in the Riverway and Back Bay Fens areas of the Muddy River.

D. Copies of the Notice of Intent may be examined: at Boston City Hall, Environment Department, Room 709, between the hours of 8:00 a.m. to 4:00 p.m., Monday through Friday.

E. Copies of the Notice of Intent may be obtained from: the applicant's representative CDM Smith, by calling (617) 452-6381 between the hours of 8AM and 5PM, Monday through Friday.

F. The Public Hearing will be held on: November 7, 2018 at 6:00 pm at Boston City Hall, Piemonte Room, One City Hall Plaza, Floor 5.

NOTE: Notice of the public hearing, including its date, time, and place, will be published at least seven (7) days in advance in the Boston Herald.

NOTE: You also may contact the Boston Conservation Commission at 617-635-3850, or the Department of Environmental Protection Northeast Regional Office for more information about this application.

OWNER	ADDRESSEE	MLG_ADDRESS	MLG_CITYSTATE	MLG_ZIPCODE	LOC_ADDRESS	LOC_CITY	LOC_ZIPCODE
PARKSIDE TOWER LLC	C/O PARKSIDE TOWER LLC	625 MT AUBURN ST STE 210	CAMBRIDGE MA	02138	91 WESTLAND AV	BOSTON	02115
KOUTOUNIDIS STYLIANOS	C/O NIKOLAOS PSEUDOIKONOMOU	39 DONNA RD	NEWTON MA	02459	94 HEMENWAY ST	BOSTON	02115
MITCHELL ROBERT S TS	C/O BOBSON REALTY	4 COPLEY PL 110	BOSTON MA	02116	108 HEMENWAY ST	BOSTON	02115
MITCHELL ROBERT S TS	C/O BOBSON REALTY	4 COPLEY PL #110	BOSTON MA	02116	104 HEMENWAY ST	BOSTON	02115
BERKLEE SCHOOL OF MUSIC INC	C/O CHRIS SWEZEY	1140 BOYLSTON ST - MS 168 AX	BOSTON MA	02215	98 HEMENWAY ST	BOSTON	02115
MUSEUM OF FINE ARTS	C/O MUSEUM OF FINE ARTS	465 HUNTINGTON AV	BOSTON MA	02115	140 FENWAY ST	BOSTON	02115
MUSEUM OF FINE ARTS		465 HUNTINGTON AV	BOSTON MA	02115	HEMENWAY ST	BOSTON	02115
ONE 14 FENWAY INC THE		114 FENWAY	BOSTON MA	02115	114 FENWAY ST	BOSTON	02115
SANFORD ETHAN	C/O ETHAN SANFORD	114 FENWAY #G-1	BOSTON MA	02115	114 FENWAY ST Apt G-1	BOSTON	02115
GOLDEN GEORGE C	C/O GEORGE C GOLDEN	114 FENWAY ST # 18	BOSTON MA	02115	114 FENWAY ST Apt G-2	BOSTON	02115
SPAULDING DOROTHY E		114 FENWAY ST #1 ECOR	BOSTON MA	02115	114 FENWAY ST Apt 1	BOSTON	02115
JOYCE MARY BARBARA	C/O MARY BARBARA JOYCE	114 FENWAY ST #2	BOSTON MA	02115	114 FENWAY ST Apt 2	BOSTON	02115
MERRILL JOAN T	C/O JOAN T MERRILL	114 FENWAY ST #3	BOSTON MA	02115	114 FENWAY ST Apt 3	BOSTON	02115
MOULTON DANIEL J		114 FENWAY ST #4	BOSTON MA	02115	114 FENWAY ST Apt 4	BOSTON	02115
ROGAN MICHAEL J	C/O HUGH WILBURN	114 THE FENWAY #5	BOSTON MA	02115	114 FENWAY ST Apt 5	BOSTON	02115
KISH PATRICE M		114 FENWAY ST #6	BOSTON MA	02115	114 FENWAY ST Apt 6	BOSTON	02115
BERNIER ANNE	C/O ANNE BERNIER	114 FENWAY APT #7	BOSTON MA	02115	114 FENWAY ST Apt 7	BOSTON	02115
JOYCE EDWARD C		114 FENWAY ST #8 ECOR	BOSTON MA	02115	114 FENWAY ST Apt 8	BOSTON	02115
PETRAGLIA JOSEPH	C/O JOSEPH PETRAGLIA	114 FENWAY #9	BOSTON MA	02115	114 FENWAY ST Apt 9	BOSTON	02115
HE JINJIE	C/O JINJIE HE	114 FENWAY ST #10	BOSTON MA	02115	114 FENWAY ST Apt 10	BOSTON	02115
SHEA VANCE LLC	C/O SHEA VANCE LLC	20 RIESLING RD	PLYMOUTH MA	02360	114 FENWAY ST Apt 11	BOSTON	02115
MCKEAN JEFFREY T		114 FENWAY #12	BOSTON MA	02115	114 FENWAY ST Apt 12	BOSTON	02115
KRASON DAVID	C/O DAVID KRASON	114 FENWAY ST # 14	BOSTON MA	02115	114 FENWAY ST Apt 14	BOSTON	02115
SHEA VANCE LLC	C/O DENISE SPENCER	20 RIESLING RD	PLYMOUTH MA	02360	114 FENWAY ST Apt 15	BOSTON	02115
KAMAL SAJED ETAL		114 FENWAY ST #16 ECOR	BOSTON MA	02115	114 FENWAY ST Apt 16	BOSTON	02115
NORTHEASTERN UNIVERSITY		110 FENWAY	BOSTON MA	02115	110 FENWAY ST	BOSTON	02115
NORTHEASTERN UNIVERSITY		102 FENWAY	BOSTON MA	02115	102 FENWAY ST	BOSTON	02115
NORTHEASTERN UNIVERSITY		96 FENWAY	BOSTON MA	02115	96 FENWAY ST	BOSTON	02115
NORTHEASTERN UNIVERSITY		90 FENWAY	BOSTON MA	02115	90 FENWAY ST	BOSTON	02115
NORA LLC	C/O ALPHA MANAGEMENT CORP	1249 BEACON ST STE 1	BROOKLINE MA	02446	84 FENWAY ST	BOSTON	02115
LDJ DEVELOPMENT LLC	C/O PREMIER PROPRTY SOLUTIONS	311 SUMMER ST	BOSTON MA	02210	80 FENWAY ST	BOSTON	02115
ON THE FENS CONDO TR		74 FENWAY	BOSTON MA	02115	74 FENWAY ST	BOSTON	02115
WELCH BERNARD C JR	C/O BERNARD C WELCH JR	262 BRIDGE ST	NORTHAMPTON MA	01060	74 FENWAY ST Apt 74-11	BOSTON	02115
ANDERSON CURTIS N		PO BOX 230615	BOSTON MA	02123	74 FENWAY ST Apt 74-12	BOSTON	02115
KAITSUNG YEAN TS	C/O MICHAEL TSUNG	74 FENWAY UNIT 14	BOSTON MA	02115	74 FENWAY ST Apt 74-14	BOSTON	02115
LI HONG	C/O YING WANG	20 RIVER COURT APT #3606	NEW JERSEY CITY NJ	07310	74 FENWAY ST Apt 74-15	BOSTON	02115
WINGROVE BARBARA KESHIN	C/O BARBARA KESHIN WINGROVE	74 FENWAY ST #74-16	BOSTON MA	02115	74 FENWAY ST Apt 74-16	BOSTON	02115
PRATT SHELLY	C/O SHELLY PRATT	12 HOLLY ST	GLOUCESTER MA	01930	74 FENWAY ST Apt 74-17	BOSTON	02115
BASEL KI JONG	C/O KI JONG BASEL	74 FENWAY ST #21	BOSTON MA	02115	74 FENWAY ST Apt 74-21	BOSTON	02115
CALDWELL GEOFFREY J	C/O S CALDWELL	74 FENWAY ST #22	BOSTON MA	02115	74 FENWAY ST Apt 74-22	BOSTON	02115
SANKER SEAN M	C/O SEAN M SANKER	1 CHANNING ST	NEWTON MA	02458	74 FENWAY ST Apt 74-23	BOSTON	02115
PARSONS CATHERINE		74 FENWAY ST #74-24	BOSTON MA	02115	74 FENWAY ST Apt 74-24	BOSTON	02115
DIANE T PERGOLA REVOCABLE	C/O DIANE PERGOLA	44 WINDEMERE CIR #67	TYNGSBORO MA	01879	74 FENWAY ST Apt 74-25	BOSTON	02115
OLSON MARK	C/O MARK OLSON	74 FENWAY ST #74-26	BOSTON MA	02115	74 FENWAY ST Apt 74-26	BOSTON	02115
HAFFNER KATHERINE		74 THE FENWAY ST #74-31	BOSTON MA	02115	74 FENWAY ST Apt 74-31	BOSTON	02115
FISCHER JEFFREY R	C/O JEFFREY R FISCHER	74 FENWAY ST	BOSTON MA	02115	74 FENWAY ST Apt 74-32	BOSTON	02115
MANUELIAN HAIG DER	C/O H D MANUELIAN	25 LANTERN RD	BELMONT MA	02478	74 FENWAY ST Apt 74-33	BOSTON	02115
ZHANG SUNNY HY	C/O WEIDONG LI	6 NASSAU DRIVE	WINCHESTER MA	01890	74 FENWAY ST Apt 74-34	BOSTON	02115
SCHEIBEL DEBRA	C/O DEBRA SCHEIBEL	404 SALISBURY ST	HOLDEN ME	01520	74 FENWAY ST Apt 74-35	BOSTON	02115
AXELROD STEPHEN J	C/O STEPHEN AXELROD	74 THE FENWAY #36	BOSTON MA	02115	74 FENWAY ST Apt 74-36	BOSTON	02115
ERTEN BILGE	C/O BILGE ERTEN	74 FENWAY ST #74-41	BOSTON MA	02115	74 FENWAY ST Apt 74-41	BOSTON	02115
TERA NORTH REALTY LLC	C/O TERA NORTH REALTY LLC	74 FENWAY ST #74-42	BOSTON MA	02115	74 FENWAY ST Apt 74-42	BOSTON	02115
TAO ZHENGYI	C/O ZHENGYI TAO	6 NASSAU DR	WINCHESTER MA	01890	74 FENWAY ST Apt 74-43	BOSTON	02115
GEAR ROBERT G		74 FENWAY ST #74-44	BOSTON MA	02115	74 FENWAY ST Apt 74-44	BOSTON	02115
SCOTT ALEXANDER C		74 FENWAY ST # 74-45	BOSTON MA	02115	74 FENWAY ST Apt 74-45	BOSTON	02115
VOLLOCH VLADIMIR ETAL		75 PARK	BROOKLINE MA	02446	74 FENWAY ST Apt 74-46	BOSTON	02115
BEARMAN STEPHANIE ADORNATO A	C/O CLIVE BEARMAN	74 FENWAY ST #74-51	BOSTON MA	02115	74 FENWAY ST Apt 74-51	BOSTON	02115
MONDELLO PAMELA	C/O PAMELLA MONDELLO	74 FENWAY ST #52	BOSTON MA	02115	74 FENWAY ST Apt 74-52	BOSTON	02115
MEHTA RUSTOM TS	C/O DINATALE & CO	491 MAPLE ST #205	DANVERS MA	01923	74 FENWAY ST Apt 74-53	BOSTON	02115
SPENCER SARAH J	C/O SARAH J SPENCER	74 FENWAY ST #54	BOSTON MA	02115	74 FENWAY ST Apt 74-54	BOSTON	02115
CHAUDHARY VIKRAMJIT	C/O VIKRAMJIT CHAUDHARY	1087 MAY ST	NAUGATUCK CT	06770	74 FENWAY ST Apt 74-55	BOSTON	02115
SCHEIBEL DEBRA DURANTE	C/O DEBRA DURANTE SCHEIBEL	440 SALISBURY STREET	HOLDEN MA	01520	74 FENWAY ST Apt 74-56	BOSTON	02115
CHANG ERIC		70 FENWAY ST #70-11	BOSTON MA	02115	70 FENWAY ST Apt 70-11	BOSTON	02115

OWNER	ADDRESSEE	MLG_ADDRESS	MLG_CITYSTATE	MLG_ZIPCODE	LOC_ADDRESS	LOC_CITY	LOC_ZIPCODE
SHOHAM MARK		308 HOMER ST	NEWTON MA	02459	70 FENWAY ST Apt 70-12	BOSTON	02115
CARUSO RALPH		70 FENWAY #70-14	BOSTON MA	02115	70 FENWAY ST Apt 70-14	BOSTON	02115
DEMARTINO MICHAEL	C/O MICHAEL DEMARTINO	70 FENWAY ST #70-15	BOSTON MA	02115	70 FENWAY ST Apt 70-15	BOSTON	02115
HUANG CHUN-PI LIN	CC/O CHUN-PI LIN HUANG	12 FARLEY BROOK ROAD	CHELMSFORD MA	01824	70 FENWAY ST Apt 70-16	BOSTON	02115
GRASS KENNETH	C/O KENNETH GRASS	70 FENWAY ST #70-17	BOSTON MA	02115	70 FENWAY ST Apt 70-17	BOSTON	02115
ANGUS DAVID J	C/O DAVID ANGUS	22 DISCOVERY RD	ESSEX JUNCTION VT	05452	70 FENWAY ST Apt 70-21	BOSTON	02115
SLOANE JONATHAN		70 FENWAY ST #70-22	BOSTON MA	02115	70 FENWAY ST Apt 70-22	BOSTON	02115
GRAUPERA TARA KATHLEEN TS	C/O TARA K GRAUPERA	1100 EDGEHILL DR	BURLINGAME CA	94010	70 FENWAY ST Apt 70-23	BOSTON	02115
MARCHUK COURTNEY	C/O COURTNEY MARCHUK	70 FENWAY #24	BOSTON MA	02115	70 FENWAY ST Apt 70-24	BOSTON	02115
BULLINS MICHAEL L	C/O MICHAEL L BULLINS	70 FENWAY ST #70-25	BOSTON MA	02115	70 FENWAY ST Apt 70-25	BOSTON	02115
XIAO ZHIWEN	C/O ZHIWEN XIAO	MINZHI RD XINGHE DANTI A-403	SHENZHEN CHINA		70 FENWAY ST Apt 70-26	BOSTON	02115
BYRNE ELEANOR		70 FENWAY	BOSTON MA	02115	70 FENWAY ST Apt 70-31	BOSTON	02115
GATIM LLC	C/O GATIM LLC	70 FENWAY #70-32	BOSTON MA	02115	70 FENWAY ST Apt 70-32	BOSTON	02115
CAO TIANYI	C/O TIANYI CAO	70 FENWAY ST #33	BOSTON MA	02115	70 FENWAY ST Apt 70-33	BOSTON	02115
LI XIAOMING	C/O XIAOMING LI	70 FENWAY ST #70-34	BOSTON MA	02115	70 FENWAY ST Apt 70-34	BOSTON	02115
FARRELL FAMILY IRREVOCABLE	C/O CAMILLA S FARRELL	9 ROBIN RD	WESTBOROUGH MA	01581	70 FENWAY ST Apt 70-35	BOSTON	02115
RAWAL VISHAL BABULAL	C/O VISHAL BABULAL RAWAL	70 THE FENWAY #70-36	BOSTON MA	02115	70 FENWAY ST Apt 70-36	BOSTON	02115
JONES BONNIE S		70 FENWAY ST #70-41	BOSTON MA	02115	70 FENWAY ST Apt 70-41	BOSTON	02115
BROSAN JOHN G	C/O JOHN G. BROSNAN	56 BUTLER RD	QUINCY MA	02169	70 FENWAY ST Apt 70-42	BOSTON	02115
BETHUNE JAMES D		306 DIVISION ST	E GREENWICH RI	02818	70 FENWAY ST Apt 70-43	BOSTON	02115
LEVIN SVETLANA	C/O SVETLANA LEVIN	61 ERIE AVENUE	NEWTON MA	02461	70 FENWAY ST Apt 70-44	BOSTON	02115
SAKDIYAKORN CHANNADDA	C/O CHANNADDA SAKDIYAKORN	70 FENWAY ST #45	BOSTON MA	02115	70 FENWAY ST Apt 70-45	BOSTON	02115
HADLEY ELEANOR F		70 FENWAY ST #70-46	BOSTON MA	02115	70 FENWAY ST Apt 70-46	BOSTON	02115
LEIGH CONSTANCE		70 THE FENWAY #70-51	BOSTON MA	02115	70 FENWAY ST Apt 70-51	BOSTON	02115
BAHHADY IMAD	C/O IMAD BAHADY	70 FENWAY ST #70-52	BOSTON MA	02115	70 FENWAY ST Apt 70-52	BOSTON	02115
ALTUKHAIM SARA	SARA ALTUKHAIM	71 CIRCUIT STREET	MELROSE MA	02176	70 FENWAY ST Apt 70-53	BOSTON	02115
DOBRUSHKIN ALBERT	C/O ALBERT DOBRUSHKIN	70 FENWAY #44	BOSTON MA	02115	70 FENWAY ST Apt 70-54	BOSTON	02115
WHEATLEY RODNEY R		70 FENWAY ST #70-55	BOSTON MA	02115	70 FENWAY ST Apt 70-55	BOSTON	02115
BOSCA CARO-GRAY		70 FENWAY ST #70-56	BOSTON MA	02115	70 FENWAY ST Apt 70-56	BOSTON	02115
BOSTON REHAB ASSOCS I LPS		66 FENWAY	BOSTON MA	02115	66 FENWAY ST	BOSTON	02115
PIZZI SALVATORE TRSTS	C/O TOM BOWE	1372 HANCOCK ST #202	QUINCY MA	02169	60 FENWAY ST	BOSTON	02115
HEMENWAY APARTMENTS CO LPS		97 HEMENWAY	BOSTON MA	02115	97 HEMENWAY ST	BOSTON	02115
ONE 03 HEMENWAY ST CONDO TR	C/O SABET MNGMNT CO INC	105 PETERBOROUGH ST #2	BOSTON MA	02215	103 HEMENWAY ST Apartments	BOSTON	02115
NORTHEASTERN UNIVERSITY	C/O BUSINESS SERVICES-480 RP	360 HUNTINGTON AV	BOSTON MA	02199	109 HEMENWAY ST	BOSTON	02115
NORTHEASTERN UNIVERSITY	C/O BUSINESS SERVICES-480 RP	360 HUNTINGTON AV	BOSTON MA	02115	115 HEMENWAY ST	BOSTON	02115
NORTHEASTERN UNIV MASS		125 HEMENWAY	BOSTON MA	02115	125 HEMENWAY ST	BOSTON	02115
RETAILS LLC	PARK PROPERTY MGT GROUP LLC	1963 COMMONWEALTH AV SUITE #1	BRIGHTON MA	02135	409 HUNTINGTON AV	BOSTON	02115
FIFTY-NINE HEMENWAY ST		59 HEMENWAY	BOSTON MA	02115	59 HEMENWAY ST	BOSTON	02115
GIBBS IRINA		59 HEMENWAY ST #1	BOSTON MA	02115	59 HEMENWAY ST Apt 1	BOSTON	02115
MEHTA ASHISH G		59 HEMENWAY ST #2	BOSTON MA	02115	59 HEMENWAY ST Apt 2	BOSTON	02115
FIFTY NINE HEMENWAY ST LLC	C/O 59 HEMENWAY STREET LLC	16 HARRISON ST	BROOKLINE MA	02446	59 HEMENWAY ST Apt 3	BOSTON	02115
WELCH BERNARD C JR	C/O BERNARD C WELCH JR	262 BRIDGE ST	NORTHAMPTON MA	01060	59 HEMENWAY ST Apt 4	BOSTON	02115
EPSTEIN DANIEL		59 HEMENWAY ST #5	BOSTON MA	02115	59 HEMENWAY ST Apt 5	BOSTON	02115
SR MINC LLC		779 WASHINGTON ST	BROOKLINE MA	02446	61 HEMENWAY ST	BOSTON	02115
SIXTY-5 HEMENWAY CONDO TR	C/O SIXTY 5 HEMENWAY LLC	79 WESTLAND AV	BOSTON MA	02115	65 HEMENWAY ST	BOSTON	02115
GLUMAKOV ALEXANDER	C/O ALEXANDER GLUMAKOV	14 BRYON RD #4	CHESTNUT HILL MA	02467	65 HEMENWAY ST Apt 1	BOSTON	02115
LESLIE DODDS LIBERMAN	C/O M CHARLES LIBERMAN	8 ROBBINS ST	MILTON MA	02186	65 HEMENWAY ST Apt 2	BOSTON	02115
POWERS HELENE M	C/O HELENE M POWERS	65 HEMENWAY ST #3	BOSTON MA	02115	65 HEMENWAY ST Apt 3	BOSTON	02115
PATTERSON GARY	C/O GARY PATTERSON	65 HEMENWAY ST # 4	BOSTON MA	02115	65 HEMENWAY ST Apt 4	BOSTON	02115
GOLDBERGER THOMAS	C/O THOMAS GOLDBERGER	32 DEVONSHIRE RD	NEWTON MA	02468	65 HEMENWAY ST Apt 5	BOSTON	02115
DONG SIKE	C/O SIKE DONG	1 PEARL ST	WALTHAM MA	02453	65 HEMENWAY ST Apt 6	BOSTON	02115
PELLAND MATTHEW T BE	MATTHEW T PELLAND	65 HEMENWAY ST #7	BOSTON MA	02115	65 HEMENWAY ST Apt 7	BOSTON	02115
FREYTSIS ILYA	C/O ILYA FREYTSIS	16 MILLETT RD	SWAMPSCOTT MA	01907	65 HEMENWAY ST Apt 8	BOSTON	02115
ACQUILANO DONNA	C/O D ACQUILANO + O LESLIE	2278 HIWAN DRIVE	EVERGREEN CO	80439	65 HEMENWAY ST Apt 9	BOSTON	02115
GZ PROPERTIES HEMENWAY LLC	C/O GZ PROPERTIES HEMENWAY LLC	30 PETERBOROUGH ST #34	BOSTON MA	02215	65 HEMENWAY ST Apt 10	BOSTON	02115
FENSGATE ASSOCS LP	C/O MACKIN GROUP INC	7 HARVARD ST	BROOKLINE MA	02445	73 HEMENWAY ST	BOSTON	02115
BOSTON CONSERV OF MUSIC		54 FENWAY	BOSTON MA	02115	54 FENWAY ST	BOSTON	02215
FIFTY TWO FENWAY CONDO TR		52 FENWAY	BOSTON MA	02215	52 FENWAY ST	BOSTON	02215
CONAN AND CONN NOMINEE TRUST	C/O ANTHONY STRAUSS	173 MASSACHUSETTS AVE	BOSTON MA	02115	52 FENWAY ST Apartments	BOSTON	02215
FIFTY THE FENWAY CONDO TR		50 FENWAY	BOSTON MA	02215	50 FENWAY ST	BOSTON	02215
ROSENTHAL LINDA	C/O LINDA ROSENTHAL	50 FENWAY #B	BOSTON MA	02215	50 FENWAY ST Apt B	BOSTON	02215
CUTLER WARREN R		50 FENWAY ST #1	BOSTON MA	02215	50 FENWAY ST Apt 1	BOSTON	02215
CELONA JENNIE M	C/O JENNIE M CELONA	3047 S ATLANTIC AV #1206	DAYTONA BEACH FL	32118	50 FENWAY ST Apt 2	BOSTON	02215

OWNER	ADDRESSEE	MLG_ADDRESS	MLG_CITYSTATE	MLG_ZIPCODE	LOC_ADDRESS	LOC_CITY	LOC_ZIPCODE
CHEN YIWEI	C/O YIWEI CHEN	50 FENWAY ST #3	BOSTON MA	02215	50 FENWAY ST Apt 3	BOSTON	02215
HATCHER RYAN W	C/O RYAN W HATCHER	50 FENWAY ST #4	BOSTON MA	02215	50 FENWAY ST Apt 4	BOSTON	02215
DWYER JOHN TS		48 FENWAY	BOSTON MA	02115	48 FENWAY ST	BOSTON	02215
FORTY 6 THE FENWAY CONDO TR		P O BOX 736	WELLESLEY SQ MA	02182	46 FENWAY ST	BOSTON	02215
PHIFER J SCOTT TS	C/O J SCOTT PHIFER TS	PO BOX 812736	WELLESLEY MA	02482	46 FENWAY Apartments	BOSTON	02215
PHIFER J SCOTT TS	C/O J SCOTT PHIFER TS	PO BOX 812736	WELLESLEY MA	02482	44 FENWAY ST Apartments	BOSTON	02215
42 FENWAY CONDOMINIUM TRUST		42 FENWAY ST	BOSTON MA	02115	42 FENWAY ST	BOSTON	02215
42 FENWAY CONDO LLC	C/O 42 FENWAY CONDO LLC	295 HUNTINGTON AV SUITE 209	BOSTON MA	02115	42 FENWAY ST Apt 1	BOSTON	02215
GZ FENWAY LLC	C/O GZ FENWAY LLC	30 PETERBOROUGH ST #34	BOSTON MA	02215	42 FENWAY ST Apt 2	BOSTON	02215
JAW INVESTMENT PROPERTIES	C/O JAW INVESTMENT PROPERTIES	300 BOYLSTON ST UNIT 518	BOSTON MA	02116	42 FENWAY ST Apt 3	BOSTON	02215
GZ FENWAY LLC	C/O GZ FENWAY LLC	30 PETERBOROUGH ST UNIT 34	BOSTON MA	02215	42 FENWAY ST Apt 4	BOSTON	02215
TULLY DANIEL E	C/O DANIEL E TULLY	18 WOODLAND DRIVE	DUNSTABLE MA	01827	42 FENWAY ST Apt 5	BOSTON	02215
MKES LLC	C/O MKES LLC	61 CARY AVENUE	MILTON MA	02186	42 FENWAY ST Apt 6	BOSTON	02215
GZ FENWAY LLC	C/O GZ FENWAY LLC	PO BOX 231016	BOSTON MA	02123	42 FENWAY Apt PS-1	BOSTON	02215
GZ FENWAY LLC	C/O GZ FENWAY LLC	PO BOX 231016	BOSTON MA	02123	42 FENWAY Apt PS-2	BOSTON	02215
JAW INVESTMENT PROPERTIES	C/O JAW INVESTMENT PROPERTIES	300 BOYLSTON ST #518	BOSTON MA	02116	42 FENWAY Apt PS-3	BOSTON	02215
TULLY DANIEL E	C/O DANIEL E TULLY	18 WOODLAND DRIVE	DUNSTABLE MA	01827	42 FENWAY Apt PS-4	BOSTON	02215
ABBOTT BERNADETTE	C/O BERNADETTE ABBOTT	42 FENWAY ST #6	BOSTON MA	02215	42 FENWAY Apt PS-5	BOSTON	02215
BOSTON CONSERVATORY OF MUSIC		40 FENWAY	BOSTON MA	02115	40 FENWAY ST	BOSTON	02215
QUADRANGLE INVESTMENTS LLC	C/O CORPORATION SERVICE COMPANY	2711 CENTERVILLE RD STE 400	WILMINGTON DE	19808	38 FENWAY ST	BOSTON	02215
BOGOCH SAMUEL		36 FENWAY	BOSTON MA	02215	36 FENWAY ST	BOSTON	02215
X1 CHAPTER SIGMA ALPHA	C/O THE TREASURER	34 THE FENWAY	BOSTON MA	02215	34 FENWAY ST	BOSTON	02215
BOSTON CONSERVATORY		32 FENWAY	BOSTON MA	02115	32 FENWAY ST	BOSTON	02215
THIRTY FENWAY CONDO TR		30 FENWAY	BOSTON MA	02215	30 FENWAY ST	BOSTON	02215
BAKALARS THOMAS		30 FENWAY ST #1	BOSTON MA	02215	30 FENWAY ST Apt 1	BOSTON	02215
MILLS DANA TS	C/O CAROL LASKY	30 FENWAY ST #2	BOSTON MA	02215	30 FENWAY ST Apt 2	BOSTON	02215
LASKY CAROL ETAL		30 FENWAY ST #3	BOSTON MA	02215	30 FENWAY ST Apt 3	BOSTON	02215
KAPLAN RUTH TS		30 FENWAY ST #4-A	BOSTON MA	02215	30 FENWAY ST Apt 4-A	BOSTON	02215
LASKY CAROL ETAL		30 FENWAY ST #4-B	BOSTON MA	02215	30 FENWAY ST Apt 4-B	BOSTON	02215
KAPLAN RUTH TS	C/O THOMAS BAKALARS ARCHITECT	30 FENWAY ST #5	BOSTON MA	02215	30 FENWAY ST Apt 5	BOSTON	02215
MALCOLM COTTON BROWN	C/O ROBERT R MOHR	3317 DARTMOUTH AVE	DALLAS TX	75205	28 FENWAY ST	BOSTON	02215
BOSTON CONSERVATORY		26 FENWAY	BOSTON MA	02115	26 FENWAY ST	BOSTON	02215
BOSTON CONSERVATORY		24 FENWAY	BOSTON MA	02115	24 FENWAY ST	BOSTON	02215
BERKLEE COLLEGE OF MUSIC INC	C/O CHRIS SWEZEY	1140 BOYLSTON ST -MS 168 AX	BOSTON MA	02215	22 FENWAY ST	BOSTON	02215
BOSTON CONSERVATRY MUSIC		8 FENWAY	BOSTON MA	02115	8 FENWAY ST	BOSTON	02215
MUSEUM OF FINE ARTS		465 HUNTINGTON AVE	BOSTON MA	02115	465 HUNTINGTON AV	BOSTON	02115
MUSEUM OF FINE ARTS		230 FENWAY	BOSTON MA	02115	230 FENWAY ST	BOSTON	02115
WENTWORTH INSTITUTE		550 HUNTINGTON AV	BOSTON MA	02115	20 EVANS WY	BOSTON	02115
COMMONWLTH OF MASS BOARD		557 HUNTINGTON AVE	BOSTON MA	02115	557 HUNTINGTON AV	BOSTON	02115
WENTWORTH INSTITUTE		30 EVANS WAY	BOSTON MA	02115	30 EVANS WY	BOSTON	02115
WENTWORTH INSTITUTE		500 HUNTINGTON AV	BOSTON MA	02115	26 EVANS WY	BOSTON	02115
WENTWORTH INSTITUTE		500 HUNTINGTON AV	BOSTON MA	02115	22 EVANS WY	BOSTON	02115
TETLOW REALTY ASSO INC	C/O S GILBERT	11 TETLOW	BOSTON MA	02115	11 TETLOW ST	BOSTON	02115
TETLOW REALTY ASSOC INC	C/O TETLOW REALTY ASSN INC	11 TETLOW	BOSTON MA	02115	14 PALACE RD	BOSTON	02115
ISABELLA GARDNER MUSEUM	ISABELL	280 FENWAY ST	BOSTON MA	02115	280 FENWAY ST	BOSTON	02115
CROWLEY PETER (LESSEE)		114 WOODLAND ROAD	MILTON MA	02186	280 FENWAY	BOSTON	02115
ISABELLA STEWART GARDNER	ISABELLA STEWART GARDNER MUSEUM INC	31 EVANS WAY	BOSTON MA	02115	31 EVANS WY	BOSTON	02115
ISABELLA STEWART GARDNER	ISABELLA STEWART GARDNER MUSEUM INC	31 EVANS WAY	BOSTON MA	02115	31 EVANS WY	BOSTON	02115
ISABELLA STEWART GARDNER	ISABELLA STEDWART GARDNER MUSEUM INC	31 EVANS WAY	BOSTON MA	02115	TETLOW ST	BOSTON	02115
COMMWLTH OF MASS		115 PALACE RD	BOSTON MA	02115	115 PALACE RD	BOSTON	02115
SIMMONS COLLEGE		300 FENWAY ST	BOSTON MA	02115	300 FENWAY ST	BOSTON	02115
EMMANUEL COLLEGE TRUSTEES		274 BROOKLINE AV	BOSTON MA	02215	264 BROOKLINE AV	BOSTON	02115
NEDH CORP		185 PILGRIM RD	BOSTON MA	02215	334 RIVERWAY	BOSTON	02215
BETH ISRAEL DEACONESS	C/O KAREN L P WOOLFSON (TAX)	109 BROOKLINE AV # 300	BOSTON MA	02215	110 FRANCIS ST	BOSTON	02215
CHILDRENS HOSPITAL CORP		300 LONGWOOD AV	BOSTON MA	02215	1 AUTUMN ST	BOSTON	02215
CHILDRENS HOSPITAL CORP		300 LONGWOOD AV	BOSTON MA	02115	25 AUTUMN ST	BOSTON	02215
CHILDRENS HOSPITAL CORP		300 LONGWOOD AV	BOSTON MA	02115	21 AUTUMN ST	BOSTON	02215
CONGREGATION ADATH ISRAEL		405 LONGWOOD AVE	BOSTON MA	02215	477 LONGWOOD AV	BOSTON	02215
WINSOR SCHOOL THE		103 PILGRIM RD	BOSTON MA	02215	103 PILGRIM RD	BOSTON	02215
WHEELOCK COLLEGE		210 RIVERWAY	BOSTON MA	02215	210 RIVERWAY ST	BOSTON	02215
WHEELOCK COLLEGE		206 RIVERWAY	BOSTON MA	02115	206 RIVERWAY ST	BOSTON	02215
WHEELOCK COLLEGE		200 RIVERWAY	BOSTON MA	02215	200 RIVERWAY ST	BOSTON	02215
WHEELOCK COLLEGE		164 RIVERWAY	BOSTON MA	02215	164 RIVERWAY ST	BOSTON	02215

OWNER	ADDRESSEE	MLG_ADDRESS	MLG_CITYSTATE	MLG_ZIPCODE	LOC_ADDRESS	LOC_CITY	LOC_ZIPCODE
ONE HUNDRED RIVERWAY		110 RIVERWAY	BOSTON MA	02115	110 RIVERWAY ST	BOSTON	02215
RIVERA CARLOS G	C/O KEVIN J VERRETTE	110 RIVERWAY #1	BOSTON MA	02115	110 RIVERWAY ST Apt 110-1	BOSTON	02215
NGUYEN VINH HY		110 RIVERWAY #2	BOSTON MA	02215	110 RIVERWAY ST Apt 110-2	BOSTON	02215
RICHARDS ALEC	C/O ALEC RICHARDS	110 RIVERWAY ST #3	BOSTON MA	02215	110 RIVERWAY ST Apt 110-3	BOSTON	02215
ARNER REBECCA L	C/O REBECCA L ARNER	110 THE RIVERWAY #4	BOSTON MA	02115	110 RIVERWAY ST Apt 110-4	BOSTON	02215
THOMPSON JUDI	C/O JUDI THOMPSON	85485 TREVISO DR	INDIO CA	92203	110 RIVERWAY ST Apt 110-5	BOSTON	02215
MACLEAN FAMILY REVOCABLE	C/O KATE ERIN MACLEAN	110 RIVERWAY ST #6	BOSTON MA	02215	110 RIVERWAY ST Apt 110-6	BOSTON	02215
SIRANKO CHRISTINE	C/O CHRISTINE SIRANKO	110 RIVERWAY ST #110-7	BOSTON MA	02215	110 RIVERWAY ST Apt 110-7	BOSTON	02215
MIRZOEV ISKANDAR	C/O ISKANDAR MIRZOEV	110 RIVERWAY ST #110-8	BOSTON MA	02215	110 RIVERWAY ST Apt 110-8	BOSTON	02215
MCCABE SUSAN	C/O SUSAN MCCABE	100 RIVERWAY #1	BOSTON MA	02215	100 RIVERWAY ST Apt 100-1	BOSTON	02215
LEAO JOAO P		100 RIVERWAY #100-2	BOSTON MA	02215	100 RIVERWAY ST Apt 100-2	BOSTON	02215
100 RIVERWAY IRREVOCABLE	C/O DEEPAK A KUMAR	51 HEMENWAY ST #6	BOSTON MA	02115	100 RIVERWAY ST Apt 100-3	BOSTON	02215
RAHARDJO BUDDY	C/O BUDDY RAHARDJO	34 MEADOW RIDGE	AVON CT	06001	100 RIVERWAY ST Apt 100-4	BOSTON	02215
MELTZER ERIC	C/O ERIC MELTZER	100 REIVERWAY #5	BOSTON MA	02215	100 RIVERWAY ST Apt 100-5	BOSTON	02215
ARMIAN MEHDI ETAL	C/O SALEH ARMAIN	1343 LOCUST ST # 208	WALNUT CREEK CA	94596	100 RIVERWAY ST Apt 100-6	BOSTON	02215
NIEDRINGHAUS VALERIE	C/O VALERIE NIEDRINGHAUS	100 RIVERWAY ST #100-7	BOSTON MA	02215	100 RIVERWAY ST Apt 100-7	BOSTON	02215
BROWN DENNIS	C/O DENNIS BROWN	100 RIVERWAY ST #8	BOSTON MA	02215	100 RIVERWAY ST Apt 100-8	BOSTON	02215
WHEELOCK SCHOOL		31 PILGRIM RD	BOSTON MA	02215	31 PILGRIM RD	BOSTON	02215
WHEELOCK SCHOOL		180 RIVERWAY	BOSTON MA	02215	180 RIVERWAY	BOSTON	02215
METROPOLITAN DIST COMM		4 BOYLSTON	BOSTON MA	02116	4 BOYLSTON ST	BOSTON	02116
CITY OF BOSTON		59 FENWAY	BOSTON MA	02115	59 FENWAY ST	BOSTON	02115
BOYLSTON I HOLDING LLC	C/O FINEBERG PROPERTY MGT INC	1 WASHINGTON ST SUITE #400	WELLESLEY MA	02481	1171 BOYLSTON ST	BOSTON	02215
BOYLSTON I HOLDING LLC	C/O FINEBERG PROPERTY MGT INC	1 WASHINGTON ST SUITE #400	WELLESLEY MA	02481	1175 BOYLSTON ST	BOSTON	02215
BOYLSTON II HOLDING LLC	C/O FINEBERG MANAGEMENT INC	1 WASHINGTON ST SUITE #400	WELLESLEY MA	02481	1179 BOYLSTON ST	BOSTON	02215
BOYLSTON II HOLDING LLC	C/O FINEBERG MANAGEMENT INC	1 WASHINGTON ST SUITE #400	WELLESLEY MA	02481	1185 BOYLSTON ST	BOSTON	02215
BOYLSTON II HOLDING LLC	C/O FINEBERG MANAGEMENT INC	1 WASHINGTON ST SUITE #400	WELLESLEY MA	02481	1191 BOYLSTON ST	BOSTON	02215
BOYLSTON STREET LLC		1203 BOYLSTON ST	BOSTON MA	02215	1197 BOYLSTON ST	BOSTON	02215
BOYLSTON STREET LLC		1203 BOYLSTON ST	BOSTON MA	02215	1203 BOYLSTON ST	BOSTON	02215
BOYLSTON STREET LLC		1203 BOYLSTON ST	BOSTON MA	02215	1209 BOYLSTON ST	BOSTON	02215
PATRA FENWAY LLC		200 202 IPSWICH ST	BOSTON MA	02215	200 IPSWICH ST	BOSTON	02215
FENWAY ENTERPRISES	C/O SAMUELS & ASSOCIATES	136 BROOKLINE AVE	BOSTON MA	02215	1249 BOYLSTON ST	BOSTON	02215
PAPOULIDIS KOSTA TRST	C/O K E ANDREWS & COMPANY	1900 DALROCK RD	ROWLETT TX	75088	1250 BOYLSTON ST	BOSTON	02215
LINCOLN HALLS AT PARK DR		11 PARK DR	BOSTON MA	02215	11 PARK DR	BOSTON	02215
CASTLEMAN JAMES A TRSTS		24 ADAMS	QUINCY MA	02169	11 PARK DR Apt 11-B	BOSTON	02215
MARTINEZ-PEZ ADELAIDA	C/O ADELAIDA PAZ MARTINEZ	11 PARK DR #11-1	BOSTON MA	02215	11 PARK DR Apt 11-1	BOSTON	02215
SHARMA RAJ V	C/O RAJ V SHARMA	11 PARK DR #2	BOSTON MA	02215	11 PARK DR Apt 11-2	BOSTON	02215
WESTERHOFF MARILYN D TS	C/O WESTLETTE REALTY	P O BOX 620049	NEWTON LOWER FLS MA	02462	11 PARK DR Apt 11-3	BOSTON	02215
NIEWCZAS MONIKA ANNA	C/O MONIKA NIEWCZAS	11 PARK DR #6	BOSTON MA	02215	11 PARK DR Apt 11-4	BOSTON	02215
TEGELER LISA	C/O LISA TEGELER	137 PETERBOROUGH ST #5	BOSTON MA	02215	11 PARK DR Apt 11-5	BOSTON	02215
NIEWCZAS MONIKA A	C/O MONIKA A NIEWCZAS	11 PARK DRIVE #6	BOSTON MA	02215	11 PARK DR Apt 11-6	BOSTON	02215
WPB PROPERTIES LLC	C/O WPB PROPERTIES LLC	11 MEACHEN RD	SUDBURY MA	01776	11 PARK DR Apt 11-7	BOSTON	02215
WOLF STEVEN J		11 PARK DR #11-8	BOSTON MA	02215	11 PARK DR Apt 11-8	BOSTON	02215
NICKERSON KRISTINA S		11 PARK DR #9	BOSTON MA	02215	11 PARK DR Apt 11-9	BOSTON	02215
EVERETT D STANWOOD JR	C/O D STANWOOD EVERETT JR	11 PARK DR #11-10	BOSTON MA	02215	11 PARK DR Apt 11-10	BOSTON	02215
CASTLEMAN JAMES A TRSTS		24 ADAMS	QUINCY MA	02169	11 PARK DR Apt 11-11	BOSTON	02215
YUAN HAI-TAO		11 PARK DR #11-12	BOSTON MA	02215	11 PARK DR Apt 11-12	BOSTON	02215
NATELLA MICHELLE TS	C/O MICHELLE & NICHOLAS NATELLA	124 MERRIMAC ST #G	NEWBURYPORT MA	01950	11 PARK DR Apt 12-A	BOSTON	02215
DIBARTOLOMEO ANNAMARIA	C/O A DIBARTOLOMEO	11 PARK DR #11-14	BOSTON MA	02215	11 PARK DR Apt 11-14	BOSTON	02215
THOMSON JAMES T	C/O JAMES + ELLEN THOMSON	11 PARK DR	BOSTON MA	02215	11 PARK DR Apt 11-15	BOSTON	02215
WANG WEIGUANG		11 PARK DR #11-16	BOSTON MA	02215	11 PARK DR Apt 11-16	BOSTON	02215
ZHOU JINGYI	C/O JINGYI ZHOU	12 KESWICK ST UNIT 4	BOSTON MA	02215	11 PARK DR Apt 11-17	BOSTON	02215
JIA YANLIN	C/O YANLIN JIA	250 HAMMOND POND PW 1205N	NEWTON MA	02567	11 PARK DR Apt 11-18	BOSTON	02215
11 PARK DRIVE UNIT 19-BOSTON	C/O SUSAN WEBER	11 PARK DR #11-19	BOSTON MA	02215	11 PARK DR Apt 11-19	BOSTON	02215
DRURY SUSAN L	C/O SUSAN LISKA DRURY	11 PARK DRIVE #24	BOSTON MA	02215	11 PARK DR Apt 11-20	BOSTON	02215
CHUNG HOLLY	C/O CHARLESGATE PROPERTY MGMT	867 BOYLSTON ST 3RD FL	BOSTON MA	02116	11 PARK DR Apt 11-21	BOSTON	02215
COX HELEN KEENE		11 PARK DR #11-22	BOSTON MA	02215	11 PARK DR Apt 11-22	BOSTON	02215
DUTOIT PATRICK		11 PARK DR #11-23	BOSTON MA	02215	11 PARK DR Apt 11-23	BOSTON	02215
DRURY SUSAN LISKA	C/O SUSAN LISKA DRURY	11 PARK DRIVE #24	BOSTON MA	02215	11 PARK DR Apt 11-24	BOSTON	02215
CHOI YOO SANG	C/O YOO SANG CHOI	651B CONCORD AV	CAMBRIDGE MA	02138	11 PARK DR Apt 11-25	BOSTON	02215
CHIE LUCY YEN-CHAI	C/O LUCY CHIE	54 LAWTON ST #1	BROOKLINE MA	02446	11 PARK DR Apt 11-26	BOSTON	02215
LUCCIO PAULA A TS	C/O PAULA LUCCIO	11 PARK DR #27	BOSTON MA	02215	11 PARK DR Apt 11-27	BOSTON	02215
BURUCA CIRO	C/O CIRO BURUCA	11 PARK DR #28	BOSTON MA	02215	11 PARK DR Apt 11-28	BOSTON	02215
BO YOUP HWANG TRUST TC	C/O BO YOUP HWANG	25 STILLMEADOW RD	WESTON MA	02193	11 PARK DR Apt 11-29	BOSTON	02215

OWNER	ADDRESSEE	MLG_ADDRESS	MLG_CITYSTATE	MLG_ZIPCODE	LOC_ADDRESS	LOC_CITY	LOC_ZIPCODE
PERRY DAVID H		11 PARK DR #11-30	BOSTON MA	02215	11 PARK DR Apt 11-30	BOSTON	02215
WISE JOHN D	C/O JOHN WISE	11 PARK DR #31	BOSTON MA	02215	11 PARK DR Apt 11-31	BOSTON	02215
DIANE C SKINNER TRUST	DIANE C SKINNER	1616 VINCENNES DR	SUN CITY CTR FL	33573	11 PARK DR Apt 11-32	BOSTON	02215
CURTIS ROBERT E JR		11 PARK DR #11-33	BOSTON MA	02215	11 PARK DR Apt 11-33	BOSTON	02215
BRILL LICA	C/O LICA BRILL TRUSTEE	193 OAK ST # 608E	NEWTON MA	02464	11 PARK DR Apt 11-34	BOSTON	02215
OREH LLC	C/O ORLYN J REESE	8 PLEASANT ST	DOVER MA	02030	11 PARK DR Apt 11-35	BOSTON	02215
WALDMAN JESSE	C/O JESSE WALDMAN	15 PARK DR #1	BOSTON MA	02215	15 PARK DR Apt 15-1	BOSTON	02215
SIMKINS BRUCE TS		11 GREY COACH RD	READING MA	01867	15 PARK DR Apt 15-2	BOSTON	02215
THORNTON MARTIN P		15 PARK DR #15-3	BOSTON MA	02215	15 PARK DR Apt 15-3	BOSTON	02215
LIMA KENNETH	C/O KENNETH LIMA	2 CLARENDAN ST #705	BOSTON MA	02116	15 PARK DR Apt 15-4	BOSTON	02215
BALOGLU ERKAN	C/O ERKAN BALOGLU	15 PARK DR # 15-5	BOSTON MA	02215	15 PARK DR Apt 15-5	BOSTON	02215
CORREA JOHN CARLOS		15 PARK DR #15-6	BOSTON MA	02215	15 PARK DR Apt 15-6	BOSTON	02215
CAMPA SIMON		15 PARK DR # 7	BOSTON MA	02215	15 PARK DR Apt 15-7	BOSTON	02215
MOBILIA KRISTEN	C/O KRISTEN MOBILIA	15 PARK DR #8	BOSTON MA	02115	15 PARK DR Apt 15-8	BOSTON	02215
XU HUI	C/O HUI XU	15 PARK DR #15-9	BOSTON MA	02215	15 PARK DR Apt 15-9	BOSTON	02215
ROPPOLO ROBERT		15 PARK DR #10	BOSTON MA	02215	15 PARK DR Apt 15-10	BOSTON	02215
GOMEZ ROSEMARIE		376 COMMERCIAL ST #2-D	BOSTON MA	02109	15 PARK DR Apt 15-11	BOSTON	02215
CASTLEMAN JAMES A TRSTS		24 ADAMS	QUINCY MA	02169	15 PARK DR Apt 15-12	BOSTON	02215
GATIM LLC	C/O GATIM LLC	15 WINN RD	NASHUA NH	03062	15 PARK DR Apt 15-12A	BOSTON	02215
SUN YI	C/O YI SUN	205 WELD ST	WEST ROXBURY MA	02132	15 PARK DR Apt 15-14	BOSTON	02215
JRNS LLC	C/O JOHN F. ROSSI	15 PARK DRIVE #15	BOSTON MA	02215	15 PARK DR Apt 15-15	BOSTON	02215
LIN ZHIKE	C/O ZHIKE LIN	15 PARK DR #15-16	BOSTON MA	02215	15 PARK DR Apt 15-16	BOSTON	02215
ROSQUETE ELIZABETH	C/O ELIZABETH ROSQUETE	15 PARK DR #15-17	BOSTON MA	02215	15 PARK DR Apt 15-17	BOSTON	02215
APONTA CESAR A		15 PARK DR #18	BOSTON MA	02115	15 PARK DR Apt 15-18	BOSTON	02215
LIMA KENNETH J	C/O KENNETH J LIMA	2 CLARENDON ST #705	BOSTON MA	02116	15 PARK DR Apt 15-19	BOSTON	02215
POPE BARBARA		15 PARK DR #15-20	BOSTON MA	02215	15 PARK DR Apt 15-20	BOSTON	02215
FIFTEEN PARK REALTY TRUST	C/O AMERIGO ZAMARRO III	21 INSTITUTE RD	WORCESTER MA	01609	15 PARK DR Apt 15-21	BOSTON	02215
BANNERMAN DOUGLAS	C/O DOUGLAS BANNERMAN	15 PARK DR #22	BOSTON MA	02215	15 PARK DR Apt 15-22	BOSTON	02215
NICKLA DEBORA L		15 PARK DR #15-23	BOSTON MA	02215	15 PARK DR Apt 15-23	BOSTON	02215
FERRARA CHARLES JR		15 PARK DR #15-24	BOSTON MA	02215	15 PARK DR Apt 15-24	BOSTON	02215
LORANGER THEODORE G	C/O THEODORE LORANGER	15 PARK DR #15-25	BOSTON MA	02215	15 PARK DR Apt 15-25	BOSTON	02215
TAMILIO-AWED KATHLEEN	C/O KATHLEEM TAMILIO-AWED	15 MASSACHUSETTS AV	WORCESTER MA	01609	15 PARK DR Apt 15-26	BOSTON	02215
HARTNETT KELLY A		15 PARK DR #27	BOSTON MA	02215	15 PARK DR Apt 15-27	BOSTON	02215
FAUCHET RENE	C/O RENE FAUCHET	610 ST NICHOLAS AV #4A	NEW YORK NY	10030	15 PARK DR Apt 15-28	BOSTON	02215
VIERA JAMES	C/O JAMES VIERA	15 PARK DR #15-29	BOSTON MA	02215	15 PARK DR Apt 15-29	BOSTON	02215
MULLANY TERENCE G	C/O TERRANCE G MULLANY	122 BUCKSKIN DR	WESTON MA	02493	15 PARK DR Apt 15-30	BOSTON	02215
YUAN XIN	C/O XIN YUAN	15 PARK DR #15-31	BOSTON MA	02215	15 PARK DR Apt 15-31	BOSTON	02215
BOSTON TOWNHOUSE LLC	C/O BOSTON TOWNHOUSE LLC	81 PARK DR #1	BOSTON MA	02215	15 PARK DR Apt 15-32	BOSTON	02215
TAMILIO-AWED KATHLEEN	C/O KATHLEEN TAMILIO-AWED	15 MASSACHUSETTS AV	WORCESTER MA	01608	15 PARK DR Apt 15-33	BOSTON	02215
TAMILIO-AWED KATHLEEN	C/O KATHLEEN TAMILIO-AWED	15 MASSACHUSETTS AV	WORCESTER MA	01609	15 PARK DR Apt 15-34	BOSTON	02215
DEON JANE	C/O JANE DEON	15 PARK DRIVE #35	BOSTON MA	02215	15 PARK DR Apt 15-35	BOSTON	02215
WAIT STREET ASSOCIATES	C/O L B ZIDE -BRAZILIAN LLP	1 EXETER PZ	BOSTON MA	02116	1 PETERBOROUGH ST	BOSTON	02215
SOLOMON REALTY TRUST	C/O BOBSON REALTY	4 COPLEY PL #110	BOSTON MA	02116	11 PETERBOROUGH ST	BOSTON	02215
MOSKOW MICHAEL B TS	C/O MICHAEL B MOSKOW	2 PARK SQ STE 407	BOSTON MA	02116	31 PARK DR	BOSTON	02215
LEVENSON NORMAN A TS		896 BEACON ST	BOSTON MA	02215	35 PARK DR	BOSTON	02215
ROBERT TREAT PAINE HOUSE		41 PARK DRIVE	BOSTON MA	02215	41 PARK DR	BOSTON	02215
RJ LEYDEN LLC	C/O LLOYD ROSENTHAL	41 PARK DR #B	BOSTON MA	02215	41 PARK DR Apt B	BOSTON	02215
JOHNSON CHRISTOPHER S	C/O CHRISTOPHER S JOHNSON	41 PARK DR #1A	BOSTON MA	02215	41 PARK DR Apt 1-A	BOSTON	02215
DECIMA TERRY O		41 PARK DRIVE #1B	BOSTON MA	02215	41 PARK DR Apt 1-B	BOSTON	02215
LOWENTHAL LINDA C		41 PARK DR #2A	BOSTON MA	02215	41 PARK DR Apt 2-A	BOSTON	02215
DIAMOND DAVID B		30 BRUCE LA	NEWTON MA	02458	41 PARK DR Apt 2-B	BOSTON	02215
PLATT LAUREN DEWEY		41 PARK DR #3A	BOSTON MA	02215	41 PARK DR Apt 3-A/B	BOSTON	02215
MESGAR AMIR S	C/O AMIR S MESGAR	41 PARK DR #PH	BOSTON MA	02215	41 PARK DR Apt PH	BOSTON	02215
MOPPETT ALISON C	C/O ALISON C MOPPETT	41 PARK DR UNIT #TH	BOSTON MA	02215	41 PARK DR Apt TH	BOSTON	02215
FIFTY 1 PARK DRIVE CONDO		51 PARK DR	BOSTON MA	02215	51 PARK DR	BOSTON	02215
KEELEY DANIEL J	C/O DANIEL J KEELEY	7 WERNER PK	ROCHESTER NY	14620	51 PARK DR Apt B-1	BOSTON	02215
SHARMA BIMLA		754 OLD CONNECTICUT PATH	FRAMINGHAM MA	01701	51 PARK DR Apt 1	BOSTON	02215
DENNY DAVID E	C/O DAVID E DENNY	51 PARK DR #2	BOSTON MA	02215	51 PARK DR Apt 2	BOSTON	02215
FIRST COMMERCIAL REALTY LLC	C/O ALPHA MANAGEMENT CORP	1249 BEACON ST STE 1	BROOKLINE MA	02446	51 PARK DR Apt 3	BOSTON	02215
KLINE JEFFREY H		51 PARK DR #4	BOSTON MA	02215	51 PARK DR Apt 4	BOSTON	02215
LEE DANIEL S	C/O DANIEL S LEE	21 HAMMOND POND PW	CHESTNUT HILL MA	02467	51 PARK DR Apt 5	BOSTON	02215
CHAN ELSIE		59 WELLESLEY RD EXT	NATICK MA	01760	51 PARK DR Apt 6	BOSTON	02215
ARGINSKY RICHARD		66 WESTWOOD AV	ELLENVILLE NY	12428	51 PARK DR Apt 7	BOSTON	02215

OWNER	ADDRESSEE	MLG_ADDRESS	MLG_CITYSTATE	MLG_ZIPCODE	LOC_ADDRESS	LOC_CITY	LOC_ZIPCODE
KRIGSMAN CRAIG L		51 PARK DR #8	BOSTON MA	02215	51 PARK DR Apt 8	BOSTON	02215
ST LAURENT ROBERT A	C/O ROBERT A ST LAURENT	51 PARK DR #9	BOSTON MA	02215	51 PARK DR Apt 9	BOSTON	02215
SALTZBERG DANIEL	C/O DANIEL SALTZBERG	1437 INNES AV	SAN FRANCISCO CA	94124	51 PARK DR Apt 10	BOSTON	02215
CHEN PAN	C/O PAN CHEN	89 SOUTH WALPOLE ST	SHARON MA	02067	51 PARK DR Apt 11	BOSTON	02215
KANODIA AMIT TS	C/O AMIT KANODIA	90 BROWNE ST #1	BROOKLINE MA	02446	51 PARK DR Apt 12	BOSTON	02215
CAO JUNWEI	C/O YU HAN	61 PARK DR #12A	BOSTON MA	02215	51 PARK DR Apt 12-A	BOSTON	02215
ZHANG ZHANG	C/O ZHANG ZHANG	51 PARK DR #14	BOSTON MA	02215	51 PARK DR Apt 14	BOSTON	02215
ZAK P SCOTT		51 PARK DR #15	BOSTON MA	02215	51 PARK DR Apt 15	BOSTON	02215
WEISS STANFORD L BE	C/O STANFORD L WEISS	2744 GLEN ARBOR DR	COLORADO SPRINGS CO	80920	51 PARK DR Apt 16	BOSTON	02215
JAM PARKSIDE LLC	C/O JAM PARKSIDE LLC	9 SNYDER ROAD	MEDFIELD MA	02052	51 PARK DR Apt 17	BOSTON	02215
JAW INVESTMENT PROPERTIES	C/O JAW INVESTMENT PROPERTIES LLC	300 BOYLSTON ST #518	BOSTON MA	02116	51 PARK DR Apt 18	BOSTON	02215
RICE DIANA M		51 PARK DR #19	BOSTON MA	02215	51 PARK DR Apt 19	BOSTON	02215
ANGEL LUIS GUILLERMO		51 PARK DR #20	BOSTON MA	02215	51 PARK DR Apt 20	BOSTON	02215
SCOTT BRUCE A		51 PARK DR #21	BOSTON MA	02215	51 PARK DR Apt 21	BOSTON	02215
GOH JIN XUN	C/O JIN XUN GOH	550 BROADWAY #209	SEATTLE WA	98122	51 PARK DR Apt 22	BOSTON	02215
DUNCAN GARY W		51 PARK DR #23	BOSTON MA	02215	51 PARK DR Apt 23	BOSTON	02215
SCHROMM JOHN W		51 PARK DR #24	BOSTON MA	02215	51 PARK DR Apt 24	BOSTON	02215
MATSOU NOBUKO TS	C/O PHILIP COOTEY	22 PHILLIPS DR	NEWBURYPORT MA	01950	51 PARK DR Apt 25	BOSTON	02215
MCKNIGHT ANDREA BENNETT	C/O ANDREA BENNETT MCKNIGHT	51 PARK DR #26	BOSTON MA	02215	51 PARK DR Apt 26	BOSTON	02215
JONES PAUL		51 PARK DR #27	BOSTON MA	02215	51 PARK DR Apt 27	BOSTON	02215
WOLF KAREN	C/O KAREN WOLFF	51 PARK DR #28	BOSTON MA	02215	51 PARK DR Apt 28	BOSTON	02215
PHILLIPS YVONNE M	C/O YVONNE M PHILLIPS	51 PARK DR	BOSTON MA	02215	51 PARK DR Apt 29	BOSTON	02215
CHUN CHRISTIAN W	C/O CHRISTIAN W CHUN	51 PARK DR #30	BOSTON MA	02215	51 PARK DR Apt 30	BOSTON	02215
MORAL-LINK LLC	C/O MORAL-LINK LLC	PO BOX 310	JERICO NY	11753	51 PARK DR Apt 31	BOSTON	02215
MAYER LAUREN E	C/O LAUREN E MAYER	51 PARK DR # 32	BOSTON MA	02215	51 PARK DR Apt 32	BOSTON	02215
CHEN SZU-HUA	C/O SZU-HUA CHEN	51 PARK DR #33	BOSTON MA	02215	51 PARK DR Apt 33	BOSTON	02215
WHELAN TARA	C/O THOMAS COVENEY	34 MIDDLE ST	HINGHAM MA	02043	51 PARK DR Apt 34	BOSTON	02215
WITHAM MARGARET E	C/O MARGARET WITHAM	51 PARK DR #35	BOSTON MA	02215	51 PARK DR Apt 35	BOSTON	02215
PATT JANE P NESTEL	C/O JANE P NESTEL-PATT	51 PARK DR #B-2	BOSTON MA	02215	51 PARK DR Apt B-2	BOSTON	02215
NADER ANTHONY M		895 HUNTINGTON AV #1	BOSTON MA	02115	55 PARK DR	BOSTON	02215
FENS DRIVE CONDO TR		61 PARK DRIVE	BOSTON MA	02215	61 PARK DR	BOSTON	02215
BLAIR SCOTT	C/O SCOTT BLAIR	42 CHARLES ST	HINGHAM MA	02043	61 PARK DR Apt 21	BOSTON	02215
TOPKINS ELLIOT S TS	C/O MICHAEL GRAPPO	18 HILLCROFT ROAD	JAMAICA PLAIN MA	02130	61 PARK DR Apt 22	BOSTON	02215
TOPKINS ELLIOTT S TS	C/O MICHAEL GRAPPO	18 HILLCROFT ROAD	JAMAICA PLAIN MA	02130	61 PARK DR Apt 23	BOSTON	02215
VOOS RICHARD		61 PARK DR #1	BOSTON MA	02215	61 PARK DR Apt 1	BOSTON	02215
TOPKINS ELLIOT S TS	C/O MICHAEL GRAPPO	18 HILLCROFT ROAD	JAMAICA PLAIN MA	02130	61 PARK DR Apt 2	BOSTON	02215
BARRY MARK W TS		61 PARK DR #3	BOSTON MA	02215	61 PARK DR Apt 3	BOSTON	02215
TOPKINS ELLIOTT S TS	C/O MICHAEL GRAPPO	18 HILLCROFT ROAD	JAMAICA PLAIN MA	02130	61 PARK DR Apt 4	BOSTON	02215
ROSENFELD FAMILY REVOCABLE	C/O KETTY MUNAF ROSENFELD	676 DEDHAM ST	NEWTON MA	02459	61 PARK DR Apt 5	BOSTON	02215
TOPKINS ELLIOTT S TS	C/O MICHAEL GRAPPO	18 HILLCROFT ROAD	JAMAICA PLAIN MA	02130	61 PARK DR Apt 6	BOSTON	02215
THAN VINNIE B	C/O VINNIE B THAN	54 ANTHONY CIRCLE	NEWTON MA	02460	61 PARK DR Apt 7	BOSTON	02215
GRAPPO MICHAEL J	C/O MICHAEL J GRAPPO	18 HILLCROFT ROAD	JAMAICA PLAIN MA	02130	61 PARK DR Apt 8	BOSTON	02215
GRAPPO MICHAEL J	C/O M J GRAPPO & ASSOC INC	18 HILLCROFT RD	JAMAICA PLAIN MA	02130	61 PARK DR Apt 9	BOSTON	02215
FIGGINS AND FIGGINS LLC	C/O FIGGINS AND FIGGINS	72 WEDGEMERE AVENUE	WINCHESTER MA	01890	61 PARK DR Apt 10	BOSTON	02215
PATCH TERESA M	C/O TERESA M PATCH	PO BOX 397	NORTH TROY VT	05859	61 PARK DR Apt 11	BOSTON	02215
MCGONAGLE HEATHER		PO BOX 12977	WILMINGTON NC	28405	61 PARK DR Apt 12	BOSTON	02215
GRAPPO MICHAEL J	C/O MICHAEL J GRAPPO	18 HILLCROFT RD	JAMAICA PLAIN MA	02130	61 PARK DR Apt 14	BOSTON	02215
LEROY ANDREE M	C/O ANDREE M LEROY	61 PARK DR #15	BOSTON MA	02215	61 PARK DR Apt 15	BOSTON	02215
SINOWAY ADAM	C/O ADAM SINOWAY	72 WEDGEMERE AVENUE	WINCHESTER MA	01890	61 PARK DR Apt 16	BOSTON	02215
TOPKINS ELLIOTT S TS	C/O MICHAEL GRAPPO	18 HILLCROFT ROAD	JAMAICA PLAIN MA	02130	61 PARK DR Apt 17	BOSTON	02215
XIA ZONGQI	C/O ZONGQI XIA	61 PARK DR #18	BOSTON MA	02215	61 PARK DR Apt 18	BOSTON	02215
CABODI MARIO	C/O MARIO CABODI	61 PARK DR #19	BOSTON MA	02215	61 PARK DR Apt 19	BOSTON	02215
GRAPPO MICHAEL	C/O MICHAEL GRAPPO	896 BEACON ST	BOSTON MA	02215	61 PARK DR Apt 20	BOSTON	02215
VOOS RICHARD		61 PARK DR #1	BOSTON MA	02215	61 PARK DR Apt PS-A	BOSTON	02215
BARRY MARK W TS		61 PARK DR #3	BOSTON MA	02215	61 PARK DR Apt B	BOSTON	02215
GRAPPO MICHAEL	C/O MICHAEL GRAPPO	896 BEACON ST	BOSTON MA	02215	61 PARK DR Apt C	BOSTON	02215
BLAIR SCOTT	C/O SCOTT BLAIR	42 CHARLES ST	HINGHAM MA	02043	61 PARK DR Apt D	BOSTON	02215
EOVINE STEVE	C/O STEVE P EOVINE	65 PARK DR #65-19	BOSTON MA	02215	61 PARK DR Apt E	BOSTON	02215
FIGGINS AND FIGGINS LLC	C/O FIGGINS AND FIGGINS LLC	72 WEDGEMERE AV	WINCHESTER MA	01890	61 PARK DR Apt F	BOSTON	02215
XIA ZONGQI	C/O ZONGQI XIA	61 PARK DR #18	BOSTON MA	02215	61 PARK DR Apt PS-G	BOSTON	02215
PARK DRIVE CONDOMINIUM TR		63 PARK DR	BOSTON MA	02215	63 PARK DR	BOSTON	02215
WOOD DAVID	C/O DAVID WOOD	63 PARK DR #63-1	BOSTON MA	02215	63 PARK DR Apt 63-1	BOSTON	02215
BOYD TODD CHRISTOPHER	C/O TODD CHRISTOPHER BOYD	65 PARK DR #65-1	BOSTON MA	02215	65 PARK DR Apt 65-1	BOSTON	02215

OWNER	ADDRESSEE	MLG_ADDRESS	MLG_CITYSTATE	MLG_ZIPCODE	LOC_ADDRESS	LOC_CITY	LOC_ZIPCODE
CRANE ALLEN PHILLIP		65 PARK DR #65-2	BOSTON MA	02215	65 PARK DR Apt 65-2	BOSTON	02215
RIGOFF GLENN	C/O ATLANTIC PROPERTIES	398 COLUMBUS AVE PMB 385	BOSTON MA	02116	65 PARK DR Apt 65-3	BOSTON	02215
YU TONY YS	C/O TONY YU	43 RIVERSIDE AV	MEDFORD MA	02155	65 PARK DR Apt 65-4	BOSTON	02215
ABGHARI HALEH	C/O HALEH ABGHARI	65 PARK DR #5	BOSTON MA	02215	65 PARK DR Apt 65-5	BOSTON	02215
PAQUETTE PAUL	C/O PAUL PAQUETTE	30 ARIES LANE	NOVATO CA	94947	65 PARK DR Apt 65-6	BOSTON	02215
KWONG MAK CHAI		65 PARK DR # 7	BOSTON MA	02215	65 PARK DR Apt 65-7	BOSTON	02215
VON EHREN SAMUEL	C/O SAMUEL VON EHREN	65 PARK DR #65-8	BOSTON MA	02215	65 PARK DR Apt 65-8	BOSTON	02215
BROWN ANASTASIA M TS		65 PARK DR #65-9	BOSTON MA	02215	65 PARK DR Apt 65-9	BOSTON	02215
RIGOFF GLENN	C/O ATLANTIC PROPERTIES	398 COLUMBUS AVE PMB 385	BOSTON MA	02116	65 PARK DR Apt 65-10	BOSTON	02215
DUTIL DANA R		65 PARK DR #11	BOSTON MA	02215	65 PARK DR Apt 65-11	BOSTON	02215
MIRANDA DIONISIO R		65 PARK DR #12	BOSTON MA	02215	65 PARK DR Apt 65-12	BOSTON	02215
MIRANDA DIONISIO R		65 PARK DR #12	BOSTON MA	02215	65 PARK DR Apt 65-14	BOSTON	02215
BASHIAN CHRISTOPHER		65 PARK DR #65-15	BOSTON MA	02215	65 PARK DR Apt 65-15	BOSTON	02215
CLAPHAM LLC	C/O LINDA HUMPHRIES	195 COURT RD	WINTHROP MA	02152	65 PARK DR Apt 65-16	BOSTON	02215
GENERAL REAL PROPERTIES LLC	C/O NICK GENERALOVICH	1200 PORT LANE	SARASOTA FL	34242	65 PARK DR Apt 65-17	BOSTON	02215
YUNG DERICK W	C/O DERICK WAI YUNG	9 WENHAM ST #3	JAMAICA PLAIN MA	02130	65 PARK DR Apt 65-18	BOSTON	02215
EOVINE STEVE P	C/O STEVE P EOVINE	65 PARK DR #65-19	BOSTON MA	02215	65 PARK DR Apt 65-19	BOSTON	02215
HEWITT JAMES R	C/O JAMES R HEWITT	17 EVERGREEN RD	NORFOLK MA	02056	65 PARK DR Apt 65-20	BOSTON	02215
CHASE STEPHEN		65 PARK DR #65-21	BOSTON MA	02215	65 PARK DR Apt 65-21	BOSTON	02215
SABACKIC BEGZADA		1 ARNOLD TE	SAUGUS MA	01906	65 PARK DR Apt 65-22	BOSTON	02215
BELOVICH JOSEPH	C/O JOSEPH BELOVICH	65 PARK DR # 23	BOSTON MA	02215	65 PARK DR Apt 65-23	BOSTON	02215
FARRELL CAMILLA B	C/O CAMILLA B FARRELL	65 PARK DR #65-24	BOSTON MA	02215	65 PARK DR Apt 65-24	BOSTON	02215
TITTL STEVEN P		65 PARK DR #65-25	BOSTON MA	02215	65 PARK DR Apt 65-25	BOSTON	02215
ZANG LAN	C/O LAN ZANG	37 MAPLE AV	WOBURN MA	01801	67 PARK DR Apt 67-1	BOSTON	02215
WOO KEVIN	C/O KEVIN WOO	246 CYPRESS ST #1	BROOKLINE MA	02445	67 PARK DR Apt 67-2	BOSTON	02215
ROETZEL MARY K	C/O MARY K ROEZEL	69 PARK DR #1	BOSTON MA	02215	69 PARK DR Apt 69-1	BOSTON	02215
LESKOSKI S DARREN	C/O S DARREN LESKOSKI	69 PARK DRIVE #2	BOSTON MA	02215	69 PARK DR Apt 69-2	BOSTON	02215
HAJJAR CHARLES C	C/O HAJJAR MGMT CO INC	30 ADAMS ST	MILTON MA	02186	69 PARK DR Apt 69-3	BOSTON	02215
RIGOFF GLENN	C/O ATLANTIC PROPERTIES	398 COLUMBUS AVE PMB 385	BOSTON MA	02116	69 PARK DR Apt 69-4	BOSTON	02215
JAMES RONALD J	C/O TERESA PATCH	PO BOX 397	NORTH TROY VT	05859	69 PARK DR Apt 69-5	BOSTON	02215
YANG MEIHENG	C/O MEIHENG YANG	11 TURNING MILL RD	SHARON MA	02067	69 PARK DR Apt 69-6	BOSTON	02215
LIMA KENNETH J	C/O KENNETH J LIMA	2 CLARENDON ST #705	BOSTON MA	02116	69 PARK DR Apt 69-7	BOSTON	02215
HIGH STREET PROPERTY	C/O HIGH STREET INVESTMENTS LL	158 CHARLES MCCOMBS BLVD	NEW BEDFORD MA	02745	69 PARK DR Apt 69-8	BOSTON	02215
TAM GEORGIANA		2 FAWN CI	RANDOLPH MA	02368	69 PARK DR Apt 69-9	BOSTON	02215
RIGOFF GLENN	C/O ATLANTIC PROPERTIES	398 COLUMBUS AVE PMB 385	BOSTON MA	02116	69 PARK DR Apt 69-10	BOSTON	02215
SLOTNICK IRMA C ETAL		1255 NORTH AVE APT 2C	NEW ROCHELLE NY	10804	69 PARK DR Apt 69-11	BOSTON	02215
CHAPRUT RIFAT		69 PARK DR #12	BOSTON MA	02215	69 PARK DR Apt 69-12	BOSTON	02215
BRADFORD JANE	C/O JANE BRADFORD	69 PARK DR #14	BOSTON MA	02215	69 PARK DR Apt 69-14	BOSTON	02215
CRM REALTY LLC	C/O CRM REALTY LLC	10 REDSTONE LA	MARBLEHEAD MA	01945	69 PARK DR Apt 69-15	BOSTON	02215
FARRETTA PETER		1489 HUNTING ROAD	NEEDHAM MA	02494	69 PARK DR Apt 69-16	BOSTON	02215
PUSLYS RAY	C/O RAYMOND PUSLYS	181 COAKS LANE	GUILFORD CT	06437	69 PARK DR Apt 69-17	BOSTON	02215
THORNTON MARTIN		69 PARK DR #69-18	BOSTON MA	02215	69 PARK DR Apt 69-18	BOSTON	02215
LITVIN TAMARA	C/O STAN PASHKOVSKI	69 PARK DR # 19	BOSTON MA	02215	69 PARK DR Apt 69-19	BOSTON	02215
LIANG NAN	C/O NAN LIANG	69 PARK DR #20	BOSTON MA	02215	69 PARK DR Apt 69-20	BOSTON	02215
ZENG JIANXIA	C/O JIANXIA ZENG	1 SQUIRREL HILL RD	ACTON MA	01720	69 PARK DR Apt 69-21	BOSTON	02215
CIANO-RIVERA ANTOINETTE		69 PARK DR #22	BOSTON MA	02215	69 PARK DR Apt 69-22	BOSTON	02215
CLAPHAM LLC A MASS	C/O LINDA HUMPHRIES	195 COURT RD	WINTHROP MA	02152	69 PARK DR Apt 69-23	BOSTON	02215
SLOTNICK IRMA C ETAL		1255 NORTH AVE APT 2C	NEW ROCHELLE MA	10804	69 PARK DR Apt 69-24	BOSTON	02215
SEVENTY-3 PARK LLC	BLACKSTONE WILLIAMS PROPERTI	302 NEWBURY STREET	BOSTON MA	02115	73 PARK DR	BOSTON	02215
SEVENTY-7 PARK DRIVE LLC	C/O SIDNEY HANDLER	95 PEREGRINE DR	NEWTON MA	02459	77 PARK DR	BOSTON	02215
EIGHTY ONE PARK DR LLC		248 NEWBURY ST	BOSTON MA	02116	81 PARK DR	BOSTON	02215
FENVIEW CONDO TRUST		121 CAPTAINS ROW	CHELSEA MA	02150	85 PARK DR	BOSTON	02215
FENVIEW DEVELOPMENT LLC	C/O LUNDGREN MANAGEMENT	121 CAPTAIN'S ROW	CHELSEA MA	02150	85 PARK DR Apartments	BOSTON	02215
ZIPIN STEVEN		85 PARK DR #6	BOSTON MA	02215	85 PARK DR Apt 6	BOSTON	02215
KATZ JORDAN		85 PARK DR #7	BOSTON MA	02215	85 PARK DR Apt 7	BOSTON	02215
KOCON LORI B		85 PARK DR #9	BOSTON MA	02215	85 PARK DR Apt 9	BOSTON	02215
TWOMEY DANIEL P III	DANIEL TWOMEY & K VAN ORDEN	85 PARK DR #12	BOSTON MA	02215	85 PARK DR Apt 12	BOSTON	02215
DENG YANHUI	C/O YANHUI DENG	85 PARK DR #14	BOSTON MA	02215	85 PARK DR Apt 14	BOSTON	02215
THORNTON MARTIN P		85 PARK DR #15	BOSTON MA	02215	85 PARK DR Apt 15	BOSTON	02215
RAMOS-POLANCO ELBA		3554 ESTEPONA AVE	DORAL FL	33178	85 PARK DR Apt 18	BOSTON	02215
MANGALO GEORGE A		85 PARK DR #19	BOSTON MA	02215	85 PARK DR Apt 19	BOSTON	02215
OREH LLC	C/O ORLYN J REESE	8 PLEASANT ST	DOVER MA	02030	85 PARK DR Apt 25	BOSTON	02215
FENVIEW DEVELOPMENT LLC	C/O FENVIEW DEVELOPMENT LLC	121 CAPTAIN'S ROW	CHELSEA MA	02150	85 PARK DR Apt D	BOSTON	02215

OWNER	ADDRESSEE	MLG_ADDRESS	MLG_CITYSTATE	MLG_ZIPCODE	LOC_ADDRESS	LOC_CITY	LOC_ZIPCODE
HEMENWAY PARK DRIVE LLC	C/O HEMENWAY PARK DR LLC	625 MT AUBURN ST STE 210	CAMBRIDGE MA	02138	89 PARK DR	BOSTON	02215
HEMENWAY PARK DRIVE LLC	C/O HEMENWAY PARK DR LLC	625 MT AUBURN ST STE 210	CAMBRIDGE MA	02138	95 PARK DR	BOSTON	02215
COMMUNITY RESOURCES	C/O COMMUNITY RESOURCES FOR JUSTICE INC	500 HARRISON AVE	BOSTON MA	02118	107 PARK DR	BOSTON	02215
GUARINI ROSALYN E TRST	C/O COPLEY MANAGEMENT	896 BEACON ST	BOSTON MA	02215	111 PARK DR	BOSTON	02215
LEVENSON NORMAN A MTGEE	C/O COPLEY MGMTMENT	896 BEACON ST	BOSTON MA	02215	117 PARK DR	BOSTON	02215
HEMENWAY PARK DRIVE LLC	C/O HEMENWAY PARK DR LLC	625 MT AUBURN ST STE 210	CAMBRIDGE MA	02138	121 PARK DR	BOSTON	02215
FENWAY BY THE PARK CONDO TR		125 PARK DR	BOSTON MA	02215	125 PARK DR	BOSTON	02215
MANN KEVIN M	C/O KEVIN MANN	125 PARK DR #125B1	BOSTON MA	02215	125 PARK DR Apt 125B1	BOSTON	02215
MILONE PAUL ETAL	PAUL MILONE	4 WINSLOW SQ LANE	MARBLEHEAD MA	01945	125 PARK DR Apt 125-1	BOSTON	02215
BLETZER CURT F		300 MARKET ST	BRIGHTON MA	02135	125 PARK DR Apt 125-2	BOSTON	02215
TECSON NORBERTO	C/O NORBETO TECSON	125 PARK DR #3	BOSTON MA	02215	125 PARK DR Apt 125-3	BOSTON	02215
VAJAPEYAM SRIDHAR	C/O SRIDHAR VAJAPEYAM	125 PARK DR #125-4	BOSTON MA	02215	125 PARK DR Apt 125-4	BOSTON	02215
PATCH THERESA M	C/O THERESA PATCH	PO BOX 397	NORTH TROY VT	05859	125 PARK DR Apt 125-5	BOSTON	02215
POLANSKI MARYANNE		12 LATTIMER ST	MARBLEHEAD MA	01945	125 PARK DR Apt 125-6	BOSTON	02215
SCHIRMACHER ERNESTO		3 PLOWSHARE CT	MANSFIELD MA	02048	125 PARK DR Apt 125-7	BOSTON	02215
GRACE ALEXANDER	C/O ALEXANDER GRACE	125 PARK DR #8	BOSTON MA	02215	125 PARK DR Apt 125-8	BOSTON	02215
SMITH CRAIG D		125 PARK DR #125-9	BOSTON MA	02215	125 PARK DR Apt 125-9	BOSTON	02215
SEISLER BENJAMIN		125 PARK DR #125-10	BOSTON MA	02215	125 PARK DR Apt 125-10	BOSTON	02215
LEE DANIEL S	C/O DANIEL S LEE	21 HAMMOND POND PW #3	CHESTNUT HILL MA	02467	125 PARK DR Apt 125-11	BOSTON	02215
DONOVAN JOHN J		125 PARK DR #125-12	BOSTON MA	02215	125 PARK DR Apt 125-12	BOSTON	02215
BRESLER ALEXANDER	C/O ALEXANDER BRESLER	120 POND ST	OSTERVILLE MA	02655	125 PARK DR Apt 125-12A	BOSTON	02215
BARBIERI RICCARDO		125 PARK DR #125-14	BOSTON MA	02215	125 PARK DR Apt 125-14	BOSTON	02215
OZER ROSS J		5 COPLEY ST	NEWTON MA	02458	125 PARK DR Apt 125-15	BOSTON	02215
OZER ROSS J		125 PARK DR #125-16	BOSTON MA	02215	125 PARK DR Apt 125-16	BOSTON	02215
CHAUDHARY VIKRAMJIT	C/O VIKRAMJIT CHAUDHARY	1087 MAY ST	NAUGATUCK CT	06770	125 PARK DR Apt 125-17	BOSTON	02215
HAN HSUI-LIEN	C/O KENNY TANG	125 PARK DR #125-18	BOSTON MA	02215	125 PARK DR Apt 125-18	BOSTON	02215
YANG JIANZHUANG	C/O JIANZHUANG YANG	24 SAINT PAUL ST #5	BROOKLINE MA	02446	125 PARK DR Apt 125-19	BOSTON	02215
ELLISON KRISTINA J		125 PARK DR #20	BOSTON MA	02215	125 PARK DR Apt 125-20	BOSTON	02215
LOBKOV YEVGENY Y	C/O YEVGENY LOBKOV	125 PARK DR #125-21	BOSTON MA	02215	125 PARK DR Apt 125-21	BOSTON	02215
CURRY MICHAEL T		125 PARK DR #22	BOSTON MA	02122	125 PARK DR Apt 125-22	BOSTON	02215
BRESLER ALEXANDER TS	C/O ALEXANDER BRESLER	120 POND ST	OSTERVILLE MA	02655	125 PARK DR Apt 125-23	BOSTON	02215
THRYSIELIUS BONNIE		125 PARK DR #125-24	BOSTON MA	02215	125 PARK DR Apt 125-24	BOSTON	02215
SIMON LISA		125 PARK DR #125-25	BOSTON MA	02215	125 PARK DR Apt 125-25	BOSTON	02215
SMITH MURRAY	C/O MURRAY SMITH	2522 ROUND POINTE DR	HAVERSTRAW NY	10927	125 PARK DR Apt 125-26	BOSTON	02215
DROUJININE ILIA	C/O ILIA DROUJININE	125 PARK DRIVE #27	BOSTON MA	02215	125 PARK DR Apt 125-27	BOSTON	02215
FUNG YIN NAM DALTON	C/O YIN NAM DALTON FUNG	125 PARK DR UNIT 28	BOSTON MA	02215	125 PARK DR Apt 125-28	BOSTON	02215
THOMAS PHAEDRA	C/O PHAEDRA THOMAS	125 PARK DR #125-29	BOSTON MA	02215	125 PARK DR Apt 125-29	BOSTON	02215
HASTIE DONALD W	C/O DONALD HASTIE	38 SPRAGUE ST	DEDHAM MA	02026	125 PARK DR Apt 125-30	BOSTON	02215
POPA TIBERIU		78 ARBORWAY	JAMAICA PLAIN MA	02130	125 PARK DR Apt 125-31	BOSTON	02215
HATTANGADI SHILPA		125 PARK DR #32	BOSTON MA	02215	125 PARK DR Apt 125-32	BOSTON	02215
BLETZER CURT F		300 MARKET ST	BRIGHTON MA	02135	125 PARK DR Apt 125-33	BOSTON	02215
RING BRUCE	C/O BRUCE RING	15 WEDGEWOOD DRIVE	NORTH EASTON MA	02356	125 PARK DR Apt 125-34	BOSTON	02215
DELGADO SYLVIA B		125 PARK DR #35	BOSTON MA	02215	125 PARK DR Apt 125-35	BOSTON	02215
DAWN ENTERPRISES LLC	C/O DEBORAH WEIDNER	265 HANKS HILL RD	STORRS CT	06268	125 PARK DR Apt 125-36	BOSTON	02215
BOSSERT JOHN M	C/O JOHN M BOSSERT	500 W MIDDLEFIELD RD #5	MOUNTAIN VIEW CA	94043	125 PARK DR Apt 125-37	BOSTON	02215
LIANG CHANTAO ANTHONY	C/O CHANTAO ANTHONY LIANG	75 THURSTON RD	NEWTON MA	02464	125 PARK DR Apt 125-38	BOSTON	02215
HASTIE DONALD W		38 SPRAGUE ST	DEDHAM MA	02026	125 PARK DR Apt 125-39	BOSTON	02215
TONG DAVID T S		20 DARBY DRIVE	MANSFIELD MA	02048	125 PARK DR Apt 125-40	BOSTON	02215
AGARWAL HARSH		125 PARK DR #41	BOSTON MA	02215	125 PARK DR Apt 125-41	BOSTON	02215
THORNTON MARTIN P		125 PARK DR #42	BOSTON MA	02215	125 PARK DR Apt 125-42	BOSTON	02215
LEMMON DIANNE S		125 PARK DR # 43	BOSTON MA	02215	125 PARK DR Apt 125-43	BOSTON	02215
DAWN ENTERPRISES LLC	C/O DEBORAH WEIDNER	265 HANKS HILL RD	STORRS CT	06268	125 PARK DR Apt 125-44	BOSTON	02215
SHANAMAN MATTHEW	C/O MATTHEW SHANAMAN	15424 W BECKER LN	SURPRISE AZ	85379	131 PARK DR Apt 131-G1	BOSTON	02215
QIN DEHAO	C/O DEHAO QIN	3 CRESTWOOD DRIVE	ANDOVER MA	01810	131 PARK DR Apt 131-1	BOSTON	02215
BROOKS ANNE N	C/O ANNE BROOKS	131 PARK DR #2	BOSTON MA	02215	131 PARK DR Apt 131-2	BOSTON	02215
FRAGOMENI FRANK L		7 RUTLAND SQ	BOSTON MA	02118	131 PARK DR Apt 131-3	BOSTON	02215
QIN DALE	C/O DEHAO QIN	3 CRESTWOOD DR	ANDOVER MA	01810	131 PARK DR Apt 131-4	BOSTON	02215
YAN ZHONG-HUA	C/O ZHONG-HUA YAN	39 PHILIP RD	LEXINGTON MA	02421	131 PARK DR Apt 131-5	BOSTON	02215
WONG NANCY MEI CHAI	C/O NANCY WONG	10666 MIRA LAGO TERRACE	SAN DIEGO CA	92131	131 PARK DR Apt 131-6	BOSTON	02215
BLETZER CURT F		300 MARKET ST	BRIGHTON MA	02135	131 PARK DR Apt 131-7	BOSTON	02215
WOO DAVID		131 PARK DR #8	BOSTON MA	02215	131 PARK DR Apt 131-8	BOSTON	02215
TRENT MARK S	C/O MARK TRENT	131 PARK DR #131-9	BOSTON MA	02215	131 PARK DR Apt 131-9	BOSTON	02215
BLETZER CURT F		300 MARKET ST	BRIGHTON MA	02135	131 PARK DR Apt 131-10	BOSTON	02215

OWNER	ADDRESSEE	MLG_ADDRESS	MLG_CITYSTATE	MLG_ZIPCODE	LOC_ADDRESS	LOC_CITY	LOC_ZIPCODE
LALEHPOUR NEJAT	C/O NEJAT LALEHPOUR	131 PARK DRIVE #11	BOSTON MA	02215	131 PARK DR Apt 131-11	BOSTON	02215
TABRIZI BEHNAM	C/O BEHNAM TABRIZI	102 BROWN RD	HARVARD MA	01451	131 PARK DR Apt 131-12	BOSTON	02215
RYAN GEORGE A JR		131 PARK DR #12A	BOSTON MA	02215	131 PARK DR Apt 12A &	BOSTON	02215
JIN SHU	C/O SHU JIN & JUN ZHANG	131 PARK DR #14	BOSTON MA	02215	131 PARK DR Apt 131-14	BOSTON	02215
TSAI CHII-ELL ETAL		14 ROBBIN RD	CANTON MA	02021	131 PARK DR Apt 131-15	BOSTON	02215
GAYL MARINA	C/O MARINA GAYL	131 PARK DR UNIT 16	BOSTON MA	02215	131 PARK DR Apt 131-16	BOSTON	02215
RING ELLIOT S		131 PARK DR	BOSTON MA	02115	131 PARK DR Apt 131-17	BOSTON	02215
KRISHANAN MANIVAKKAM P TS	C/O NEERAJA KRISHNAN	1402 HARRIER CT	SUNNYVALE CA	94087	131 PARK DR Apt 131-18	BOSTON	02215
KLEIN IAN	C/O IAN KLEIN	96 DANA PLACE	NEEDHAM MA	02494	131 PARK DR Apt 131-19	BOSTON	02215
WESTERHOFF FRANK L III TS	C/O M WESTERHOFF-WESTLETTE RLTY	PO BOX 620049	NEWTON MA	02462	131 PARK DR Apt 131-20	BOSTON	02215
STEINBERG SHARON A	C/O SHARON A STEINBERG	1635 NORFOLK ST #1	HOUSTON TX	77006	131 PARK DR Apt 131-21	BOSTON	02215
WESTERHOFF FRANK L TS	C/O M WESTERHOFF-WESTLETTE RLTY	PO BOX 620049	NEWTON MA	02462	131 PARK DR Apt 131-22	BOSTON	02215
MORENO CLAUDIA		131 PARK DR #23	BOSTON MA	02215	131 PARK DR Apt 131-23	BOSTON	02215
BLETZER CURT F		300 MARKET ST	BRIGHTON MA	02135	131 PARK DR Apt 131-24	BOSTON	02215
LIU JAMES GAO	C/O JAMES GAO LIU	35 MERCURY DR	SCHREWSBURY MA	01545	131 PARK DR Apt 131-25	BOSTON	02215
FAUCON WILLIAM T		131 PARK DR #26	BOSTON MA	02215	131 PARK DR Apt 131-26	BOSTON	02215
STABILE TATIANA LUCENTE TS	C/O TATIANA LUCENTE STABILE	131 PARK DR #27	BOSTON MA	02215	131 PARK DR Apt 131-27	BOSTON	02215
PLATT WALTER M JR ETAL		41 PARK DR	BOSTON MA	02215	131 PARK DR Apt 131-28	BOSTON	02215
XIE YIFU	C/O YIFU XIE	131 PARK DR UNIT 29	BOSTON MA	02215	131 PARK DR Apt 131-29	BOSTON	02215
MATT LYND	C/O LYND MATT	131 PARK DR #30	BOSTON MA	02215	131 PARK DR Apt 131-30	BOSTON	02215
SHARMA SANJEEV TS	C/O ARCHANA SHAEMA	2061 WASHINGTON ST	NEWTON MA	02462	131 PARK DR Apt 131-31	BOSTON	02215
BERNIER MICHAEL	C/O MICHAEL BERNIER	131 PARK DR #32	BOSTON MA	02215	131 PARK DR Apt 131-32	BOSTON	02215
OZER ROSS J		131 PARK DR #33	BOSTON MA	02215	131 PARK DR Apt 131-33	BOSTON	02215
OCONNOR MARIA	C/O MARIA OCONNOR	131 PARK DR #131-34	BOSTON MA	02215	131 PARK DR Apt 131-34	BOSTON	02215
BERNAL HUMBERTO		131 PARK DR #131-35	BOSTON MA	02215	131 PARK DR Apt 131-35	BOSTON	02215
JAW INVESTMENT PROPERTIES	C/O JAW INVESTMENT PROPERTIES	300 BOYLSTON ST #518	BOSTON MA	02216	131 PARK DR Apt 131-36	BOSTON	02215
NARBY MARY JO EVANS BE	C/O MARY JO EVANS NARBY	131 PARK DR #131-37	BOSTON MA	02215	131 PARK DR Apt 131-37	BOSTON	02215
ARONOFF GREGG	C/O GREGG AND EVE ARONOFF	12 SANDY DRIVE	ACTON MA	01720	131 PARK DR Apt 131-38	BOSTON	02215
TSAI CHII-ELL ETAL		14 ROBBIN RD	CANTON MA	02021	131 PARK DR Apt 131-39	BOSTON	02215
GINGRAS MARION A	C/O MARION GINGRAS	127 SOUTH TWYCKENHAM DR	SOUTH BEND IN	46617	131 PARK DR Apt 131-40	BOSTON	02215
WOLTMANN KATJA	C/O KATJA WOLTMANN	131 PARK DR #131-41	BOSTON MA	02215	131 PARK DR Apt 131-41	BOSTON	02215
LONG TERM RENTALS LLC	C/O LONG TERM RENTALS LLC	13 JONES ROAD	PELHAM NH	03076	131 PARK DR Apt 131-42	BOSTON	02215
DRAPER GEORGE	C/O GEORGE DRAPER	444 EAST SIDE RD	SORRENTO ME	04677	131 PARK DR Apt 131-43	BOSTON	02215
PARK DRIVE RING REALTY TRUST	C/O BRUCE & MARY RING	15 WEDGEWOOD DR	N EASTON MA	02356	131 PARK DR Apt 131-44	BOSTON	02215
LEONARD WALTER ROZAMUS JR	C/O LEONARD W ROZAMUS JR	131 PARK DR #G2	BOSTON MA	02215	131 PARK DR Apt 131-G2	BOSTON	02215
SHERF DAVID E TS	C/O DAVID E. SHERF TS	131 PARK DR #G3	BOSTON MA	02215	131 PARK DR Apt 131-G3	BOSTON	02215
GILBERT JOY S TRST	C/O GILBERT RLTY TRST	11 TETLOW	BOSTON MA	02115	137 PARK DR	BOSTON	02215
GILBERT JOY S TRST	C/O GILBERT RLTY TRST	11 TETLOW	BOSTON MA	02115	143 PARK DR	BOSTON	02215
PARKSIDE TOWER LLC	C/O PARKSIDE TOWER LLC	625 MT AUBURN ST STE 210	CAMBRIDGE MA	02138	149 PARK DR	BOSTON	02215
PARKSIDE TOWER LLC	C/O PARKSIDE TOWER LLC	625 MT AUBURN ST STE 210	CAMBRIDGE MA	02138	151 PARK DR	BOSTON	02215
THE BRIGHAM AND WOMENS	C/O BRIGHAM AND WOMENS HOSP	75 FRANCIS ST	BOSTON MA	02115	80 FRANCIS ST	ROXBURY CROSSIN	02120
BRIGHAM AND WOMENS HOSP IN	C/O LING TAM	PO BOX 6240	BOSTON MA	02114	80 FRANCIS ST	ROXBURY CROSSIN	02120
RTH MISSION PARK REALTY	C/O RTH MISSION PK RLTY CORP	11 NEW WHITNEY ST	BOSTON MA	02110	15 ST ALBANS RD	BOSTON	02115
NADER ANTHONY M		895 HUNTINGTON AV #1	BOSTON MA	02115	881 HUNTINGTON AV	BOSTON	02115
NADER ANTHONY M		895 HUNTINGTON AV #1	BOSTON MA	02115	883 HUNTINGTON AV	BOSTON	02115
NADER ANTHONY M		895 HUNTINGTON AV #1	BOSTON MA	02115	887 HUNTINGTON AV	BOSTON	02115
THREE 94 RIVERWAY CONDO ASSN		901 HUNTINGTON AV	BOSTON MA	02114	901 HUNTINGTON AV	BOSTON	02115
KILEY DAVID TS	C/O DAVID KILEY TS	901 HUNTINGTON AV #E	BOSTON MA	02115	901 HUNTINGTON AV Apt E	BOSTON	02115
BERKSHIRE INVESTMENTS LLC	C/O BERKSHIRE INVESTMENTS LLC	11 WALNUT HILL RD	BROOKLINE MA	02146	903 HUNTINGTON AV Apt A	BOSTON	02115
MEDREK PAUL L	C/O PAUL L MEDREK	38 HANGDOG LANE	SOMERS CT	06071	903 HUNTINGTON AV Apt B	BOSTON	02115
BATTAT MARGARET S	C/O MARGARET BATTAT	394 RIVERWAY ST #C	BOSTON MA	02115	394 RIVERWAY ST Apt C	BOSTON	02115
SHELTON NAOMI L	C/O NAOMI SHELTON	394 RIVERWAY ST	BOSTON MA	02115	394 RIVERWAY ST Apt D	BOSTON	02115
SCHEIBEL STEVEN C BE	C/O STEVEN C SCHEIBEL	394 RIVERWAY #1	BOSTON MA	02115	394 RIVERWAY ST Apt 1	BOSTON	02115
PATEL SURBHI	C/O SURBHI PATEL	6 ST MARY LANE	TYNGSBORO MA	01879	394 RIVERWAY ST Apt 2	BOSTON	02115
AWE ADEGBOYEGA V	C/O ADEGBOYEGA V AWE	394 RIVERWAY #3	BOSTON MA	02115	394 RIVERWAY ST Apt 3	BOSTON	02115
MAURER JOHN		394 RIVERWAY ST #4	BOSTON MA	02115	394 RIVERWAY ST Apt 4	BOSTON	02115
PAN CHAO WEN	C/O CHAO WEN PAN	69/12 NANSEN ST	FOREST HILLS NY	11375	394 RIVERWAY ST Apt 5	BOSTON	02115
YANG DINGLIANG	C/O DINGLIANG YANG	394 RIVERWAY #6	BOSTON MA	02115	394 RIVERWAY ST Apt 6	BOSTON	02115
DEVANEY SHAWN M	C/O SHAWN M DEVANEY	394 RIVERWAY #7	BOSTON MA	02115	394 RIVERWAY ST Apt 7	BOSTON	02115
LI WEI	C/O WEI LI	394 RIVERWAY ST #8	BOSTON MA	02115	394 RIVERWAY ST Apt 8	BOSTON	02115
XIAOPING XIE		371 WORCESTER ST	WELLESLEY MA	02481	394 RIVERWAY ST Apt 9	BOSTON	02115
ZARITSKI KIRILL S		394 RIVERWAY ST #10	BOSTON MA	02115	394 RIVERWAY ST Apt 10	BOSTON	02115
DAWLABANI NASSIF E TS	C/O FELWAY PROPERTY SOLUTIONS	327 HUNTINGTON AV #6	BOSTON MA	02115	394 RIVERWAY ST Apt 11	BOSTON	02115

OWNER	ADDRESSEE	MLG_ADDRESS	MLG_CITYSTATE	MLG_ZIPCODE	LOC_ADDRESS	LOC_CITY	LOC_ZIPCODE
DU YIMING	C/O YIMING DU	394 RIVERWAY UNIT 12	BOSTON MA	02115	394 RIVERWAY ST Apt 12	BOSTON	02115
HOLMES TYLER J	C/O TYLER J HOLMES	394 RIVERWAY ST #12-A	BOSTON MA	02115	394 RIVERWAY ST Apt 12-A	BOSTON	02115
MARIANO AARON	C/O AARON MARIANO	394 RIVERWAY ST #14	BOSTON MA	02115	394 RIVERWAY ST Apt 14	BOSTON	02115
RANDALL RANDALL A		16101 KENT RD	LAUREL MD	20707	394 RIVERWAY ST Apt 15	BOSTON	02115
THREE 90 RIVERWAY CONDO ASSN		424 COMMONWEALTH AV	NEWTON CENTER MA	02459	392 RIVERWAY ST	BOSTON	02115
HORIZON 50 LLC	C/O HORIZON 50 LLC	127 MASON TERRACE UNIT 2	BROOKLINE MA	02446	390 RIVERWAY ST Apt 1	BOSTON	02115
TIRONE JOSEPH J		120 WINCHESTER RD	ARLINGTON MA	02474	390 RIVERWAY ST Apt 2	BOSTON	02115
PATRICK L ROBERT 2016	C/O PATRICK L ROBERT	390 RIVERWAY ST #3	BOSTON MA	02115	390 RIVERWAY ST Apt 3	BOSTON	02115
WAN QIAOQIAO	C/O QIAOQIAO WAN	15 WENDELLER ST #1	BOSTON MA	02127	390 RIVERWAY ST Apt 4	BOSTON	02115
HUANG SHANFAN	C/O SHANFAN HUANG	390 RIVERWAY #5	BOSTON MA	02115	390 RIVERWAY ST Apt 5	BOSTON	02115
CONSTABLE RICHES-ANN		390 RIVERWAY #6	BOSTON MA	02115	390 RIVERWAY ST Apt 6	BOSTON	02115
MENDOZA MIGUEL		390 RIVERWAY #7	BOSTON MA	02115	390 RIVERWAY ST Apt 7	BOSTON	02115
GREEN CHILIES LLC	C/O GREEN CHILIES LLC	15 WINN ROAD	NASHUA NH	03062	390 RIVERWAY ST Apt 8	BOSTON	02115
SHONGWE GLADYS S		390 RIVERWAY #9	BOSTON MA	02115	390 RIVERWAY ST Apt 9	BOSTON	02115
BIRNER TIMOTHY D BE	C/O TIMOTHY D BIRNER	390 RIVERWAY ST #10	BOSTON MA	02115	390 RIVERWAY ST Apt 10	BOSTON	02115
SILVA ADILSON M JR	C/O ADILSON M SILVA JR	1 WESTINGHOUSE PZ #C-320	HYDE PARK MA	02136	390 RIVERWAY ST Apt 11	BOSTON	02115
REZAEI SHAHRIAR	C/O SHAHRIAR REZAEI	24 SHUMAKER PATH	NEWTON MA	02459	390 RIVERWAY ST Apt 12	BOSTON	02115
BEPPU ROMI		390 RIVERWAY ST #13	BOSTON MA	02115	390 RIVERWAY ST Apt 13	BOSTON	02115
PATRICK L ROBERT 2016	C/O PATRICK ROBERT	390 RIVERWAY ST #14	BOSTON MA	02115	390 RIVERWAY ST Apt 14	BOSTON	02115
DOMINGOS ROCIO S	C/O ROCIO SOLANO	390 RIVERWAY #15	BOSTON MA	02115	390 RIVERWAY ST Apt 15	BOSTON	02115
HICKMAN TYLER	C/O TYLER HICKMAN	390 RIVERWAY #16	BOSTON MA	02115	390 RIVERWAY ST Apt 16	BOSTON	02115
LEVIT HAIM	C/O HAIM LEVIT	390 RIVERWAY #17	BOSTON MA	02115	390 RIVERWAY ST Apt 17	BOSTON	02115
GAI ELISHEVA	C/O CHARLES GATE REALTY	867 BOYLSTON ST 3RD FL	BOSTON MA	02116	390 RIVERWAY ST Apt 18	BOSTON	02115
PANUCCIO THERESA TS	C/O THERESA PANUCCIO	3011 FALCON HILL DR	APOPKA FL	32712	390 RIVERWAY ST Apt 19	BOSTON	02115
HOANG VY	C/O VY HOANG	390 RIVERWAY ST #20	BOSTON MA	02115	390 RIVERWAY ST Apt 20	BOSTON	02115
YATSENKO EDUARD	C/O EDUARD YATSENKO	390 RIVERWAY ST #21	BOSTON MA	02115	390 RIVERWAY ST Apt 21	BOSTON	02115
BLD HOLDINGS LLC	C/O BLD HOLDINGS LLC	43365 VESTALS PL	LEESBURG VA	20176	390 RIVERWAY ST Apt 22	BOSTON	02115
PANTALONE COLEEN CAREY		390 RIVERWAY ST #23	BOSTON MA	02115	390 RIVERWAY ST Apt 23	BOSTON	02115
LIEBESMAN LORI	C/O LORI LIEBESMAN	390 RIVERWAY #24	BOSTON MA	02115	390 RIVERWAY ST Apt 24	BOSTON	02115
FRIZZELL MICHAEL J		1362 PASADENA AV	ATLANTA GA	30306	390 RIVERWAY ST Apt 25	BOSTON	02115
THREE 78-386 RIVERWAY CONDO		386 RIVERWAY	BOSTON MA	02115	386 RIVERWAY ST	BOSTON	02115
GLANTZ KALMAN	C/O KALMAN GLANTZ	12 KINNAIRD ST	CAMBRIDGE MA	02139	386 RIVERWAY ST Apt 386-A	BOSTON	02115
MISTRAL LLC	C/O DAR SANDLER	100 ROCKVIEW ST #2	JAMAICA PLAIN MA	02130	386 RIVERWAY ST Apt 386-B	BOSTON	02115
POGARIAN ALAN R	C/O ALAN R POGARIAN	386 RIVERWAY ST #1	BOSTON MA	02115	386 RIVERWAY ST Apt 386-1	BOSTON	02115
DINES JEFFREY N	C/O JEFFREY N DINES	386 RIVERWAY ST #386-2	BOSTON MA	02115	386 RIVERWAY ST Apt 386-2	BOSTON	02115
MILJKOVIC KATARINA		386 RIVERWAY #3	BOSTON MA	02115	386 RIVERWAY ST Apt 386-3	BOSTON	02115
RICHARDSON ROBERT J		12763 BLACK ANGUS DR	JACKSONVILLE FL	32226	386 RIVERWAY ST Apt 386-4	BOSTON	02115
HUANG JING	C/O JING HUANG	4 APPLE HILL DRIVE	NATICK MA	01760	386 RIVERWAY ST Apt 386-5	BOSTON	02115
GRUB BARBARA	C/O BARBARA GRUB	386 RIVERWAY #6	BOSTON MA	02115	386 RIVERWAY ST Apt 386-6	BOSTON	02115
JIN HUI	C/O HUI JIN	286 RIVERWAY ST #7	BOSTON MA	02115	386 RIVERWAY ST Apt 386-7	BOSTON	02115
GOSS PAUL E	C/O PAUL E GOSS	904 WASHINGTON ST	WELLESLEY MA	02482	386 RIVERWAY ST Apt 386-8	BOSTON	02114
GIARGIARI MICHELLE		384 RIVERWAY #A	BOSTON MA	02115	384 RIVERWAY ST Apt 384-A	BOSTON	02115
CHAO EDWARD GEN	C/O FU-CHUAN TANG	14 BRISTOL ST	MANSFIELD MA	02048	384 RIVERWAY ST Apt 384-B	BOSTON	02115
GOSS PAUL E	C/O PAUL E GOSS	904 WASHINGTON ST	WELLESLEY MA	02482	384 RIVERWAY ST Apt 384-1	BOSTON	02115
FROST SCOTT C	C/O SYLVIA WELSH + SCOTT FROST	384 RIVERWAY ST #384-2	BOSTON MA	02115	384 RIVERWAY ST Apt 384-2	BOSTON	02115
KROELL AXEL GEORG	C/O AXEL GEORG KROELL	384 RIVERWAY #3	BOSTON MA	02115	384 RIVERWAY ST Apt 384-3	BOSTON	02115
SILVA GLENTIN FRANKLIN D	C/O GLENTIN FRANKLIN D SILVA	384 RIVERWAY ST #4	BOSTON MA	02115	384 RIVERWAY ST Apt 384-4	BOSTON	02115
MACAN EDO	C/O EDO MACAN	161 HIGHLAND AV	WINCHESTER MA	01890	384 RIVERWAY ST Apt 384-5	BOSTON	02115
MACAN EDO	C/O EDO MACAN	161 HIGHLAND AV	WINCHESTER MA	01890	384 RIVERWAY ST Apt 384-6	BOSTON	02115
ZHU YAOPING	C/O HONGWEI DAI CO/YAOPING ZHU	16 ROSECLIFF DR	NASHUA NH	03062	384 RIVERWAY ST Apt 384-7	BOSTON	02115
CHEN RENCHAO	C/O RENCHAO CHEN	378-386 RIVERWAY #384-4	BOSTON MA	02115	384 RIVERWAY ST Apt 384-8	BOSTON	02115
JOHNSON LAUREN	C/O LAUREN JOHNSON	382 A RIVERWAY ST #382-A	BOSTON MA	02115	382 RIVERWAY ST Apt 382-A	BOSTON	02115
GAUS ANDY		382 RIVERWAY ST #382-B	BOSTON MA	02115	382 RIVERWAY ST Apt 382-B	BOSTON	02115
ALLEN CAROL G	C/O CAROL G ALLEN	382 RIVERWAY ST #382-1	BOSTON MA	02115	382 RIVERWAY ST Apt 382-1	BOSTON	02115
GODOY CHARLES E		270 SHAW SHEEN ST	TEWSBURY MA	01876	382 RIVERWAY ST Apt 382-2	BOSTON	02115
FENG ZHAO	C/O YI-LI YANG	382 RIVERWAY ST #3	BOSTON MA	02115	382 RIVERWAY ST Apt 382-3	BOSTON	02115
AGGARWAL SUCHIT	C/O SUCHIT AGGARWAL	382 RIVERWAY ST #4	BOSTON MA	02115	382 RIVERWAY ST Apt 382-4	BOSTON	02115
DELSAVIO ROBERT	C/O MICHELLE REINSTEIN	382 RIVERWAY #5	BOSTON MA	02115	382 RIVERWAY ST Apt 382-5	BOSTON	02115
HANNA JOHN	C/O JOHN HANNA	382 RIVERWAY ST #382-6	BOSTON MA	02115	382 RIVERWAY ST Apt 382-6	BOSTON	02115
TSOLOV PLAMEN		382 RIVERWAY #382-7	BOSTON MA	02115	382 RIVERWAY ST Apt 382-7	BOSTON	02115
LIANG NAN	C/O NAN LIANG	382 RIVERWAY ST #8	BOSTON MA	02115	382 RIVERWAY ST Apt 382-8	BOSTON	02115
BATHIA SIDHARTH VINOD	C/O SIDHARTH VINOD BATHIA	380 RIVERWAY #380-A	BOSTON MA	02115	380 RIVERWAY ST Apt 380-A	BOSTON	02115
MITCHELL MICHAEL	C/O MICHAEL MITCHELL	380 RIVERWAY #B	BOSTON MA	02115	380 RIVERWAY ST Apt 380-B	BOSTON	02115

OWNER	ADDRESSEE	MLG_ADDRESS	MLG_CITYSTATE	MLG_ZIPCODE	LOC_ADDRESS	LOC_CITY	LOC_ZIPCODE
KASPER JEAN E		380 RIVERWAY ST #1	BOSTON MA	02115	380 RIVERWAY ST Apt 380-1	BOSTON	02115
HANLEY-BARBIERI ERIN M	C/O ERIN HANLEY-BARBIERI	15 DAISLEY PLACE	FRAMINGHAM MA	01702	380 RIVERWAY ST Apt 380-2	BOSTON	02115
STUART B LEVY TRUST	C/O CECILE PASTEL LEVY	1 AVERY ST #20B	BOSTON MA	02111	380 RIVERWAY ST Apt 380-3	BOSTON	02115
ABRAHAM M PRETORIUS LIVING	C/O ABRAHAM M PRETORIUS	6778 N 83RD STREET	SCOTTSDALE AZ	85250	380 RIVERWAY ST Apt 380-4	BOSTON	02115
EILON SHARON	C/O SHARON EILON	380 RIVERWAY #5	BOSTON MA	02115	380 RIVERWAY ST Apt 380-5	BOSTON	02115
YUAN MINSHENG		380 RIVERWAY ST #6	BOSTON MA	02115	380 RIVERWAY ST Apt 380-6	BOSTON	02115
FORTUNATO ANTHONY	C/O ANTHONY FORTUNATO	380 RIVERWAY #7	BOSTON MA	02115	380 RIVERWAY ST Apt 380-7	BOSTON	02115
LI QINGYU	C/O QINGYU LI & XIANING ZHU TS	380 RIVERWAY #8	BOSTON MA	02115	380 RIVERWAY ST Apt 380-8	BOSTON	02115
FASSIL JONATHAN		378 RIVERWAY ST #378-A	BOSTON MA	02115	378 RIVERWAY ST Apt 378-A	BOSTON	02115
RODRIGUEZ JOSEFINA		2108 B STREET	SAN DIEGO CA	92102	378 RIVERWAY ST Apt 378-B	BOSTON	02115
LORIE ISAAC		378 RIVERWAY ST #378-1	BOSTON MA	02115	378 RIVERWAY ST Apt 378-1	BOSTON	02115
SINGER STEVEN D TS	C/O MARTA PENA	344A BOYLSTON ST	NEWTON MA	02459	378 RIVERWAY ST Apt 378-2	BOSTON	02115
TANG NAIBIAO	C/O NAIBIAO TANG	2506 LONGHUA ST #503	SHANGHAI CHINA	00000	378 RIVERWAY ST Apt 378-3	BOSTON	02115
SUN YUE		378 RIVERWAY #4	BOSTON MA	02115	378 RIVERWAY ST Apt 378-4	BOSTON	02115
RAGAB MOUSTAFA S		378 RIVERWAY #5	BOSTON MA	02115	378 RIVERWAY ST Apt 378-5	BOSTON	02115
KOSHKHOO NEDA A	C/O NEDA A KOSHKHOO	378 RIVERWAY #6	BOSTON MA	02115	378 RIVERWAY ST Apt 378-6	BOSTON	02115
MURTAGH MARY		378 RIVERWAY #7	BOSTON MA	02115	378 RIVERWAY ST Apt 378-7	BOSTON	02115
GEMMETT KAREN	C/O KAREN GEMMETT	56 SHERIDAN ST	JAMAICA PLAIN MA	02130	378 RIVERWAY ST Apt 378-8	BOSTON	02115
MATARAZZO LEENA TRST	C/O SENTRY PROPERTY MNGT CP	PO BOX 327	ALLSTON MA	02134	376 RIVERWAY ST	BOSTON	02115
RIVERWAY LJS LLC		60 LEO M BIRMINGHAM PKWY	BRIGHTON MA	02135	368 RIVERWAY ST	BOSTON	02115
JHB MASSACHUSETTS PROP LLC	C/O INVESTMENTS LTD	215 NORTH FEDERAL	BOCA RATON FL	33432	364 RIVERWAY ST	BOSTON	02115
RIVERWAY MOSAIC PRIMARY	C/O ROXBURY TENANTS OF HARVARD	11 NEW WHITNEY ST	BOSTON MA	02115	80- FENWOOD RD	BOSTON	02115
LESSEE BRIGHAM & WOMENS HOSP	C/O MASS GENERAL LING TAM	P O BOX 6240	BOSTON MA	02114	60 FENWOOD RD	BOSTON	02115
CITY OF BOSTON		217 JAMAICAWAY	JAMAICA PLAIN MA	02130	156 JAMAICAWAY ST	JAMAICA PLAIN	02130
GEORGE PAGOUNIS TRUST		137 BALDPATE HILL RD	NEWTON CENTER MA	02459	914 HUNTINGTON AV	BOSTON	02115
S HUNTINGTON AV REALTY LLC	C/O KENNETH SHAPIRO	460 HILLSIDE AVENIE	NEEDHAM MA	02494	53 S HUNTINGTON AV	BOSTON	02116
CSOH PROPERTIES LLC	C/O HEATH PROPERTIES	74 CLARENDON ST SUITE A	BOSTON MA	02116	55 S HUNTINGTON AV	BOSTON	02199
S HUNTINGTON AV REALTY LLC	C/O KENNETH SHAPIRO	460 HILLSIDE AVENUE	NEEDHAM MA	02494	59 S HUNTINGTON AV	BOSTON	02199
CSOH PROPERTIES LLC	C/O HEATH PROPERTIES	74 CLARENDON ST SUITE A	BOSTON MA	02116	61 S HUNTINGTON AV	BOSTON	02199
CSOH PROPERTIES LLC	C/O HEATH PROPERTIES	74 CLARENDON ST SUITE A	BOSTON MA	02116	63 S HUNTINGTON AV	BOSTON	02199
PD LAND TRUST LLC TS	C/O PD LAND TRUST LLC TS	404 SOUTH HUNTINGTON AV	JAMAICA PLAIN MA	02130	65 S HUNTINGTON AV	BOSTON	02199
S HUNTINGTON AV REALTY LLC	C/O KENNETH SHAPIRO	460 HILLSIDE AVENUE	NEEDHAM MA	02494	67 S HUNTINGTON AV	BOSTON	02199
HATHAWAY RLTY INVESTMENTS	C/O SCOTT SCHNEIDER	36 STRAWBERRY HILL ST	DOVER MA	02030	69 S HUNTINGTON AV	BOSTON	02199
HATHAWAY REALTY INVESTMENTS	C/O SCOTT SCHNEIDER MGR	36 STRAWBERRY HILL ST	DOVER MA	02030	71 S HUNTINGTON AV	BOSTON	02199
SEVENTY 3 S HUNTINGTON LJS		60 LEO M BIRMINGHAM PKWY	BRIGHTON MA	02135	73 S HUNTINGTON AV	BOSTON	02199
SEVENTY-FIVE S HUNTINGTON	C/O SEVENTY-FIVE S HUNTINGTON LJS LLC	60 LEO M BIRMINGHAM PKWY	BRIGHTON MA	02135	75 S HUNTINGTON AV	BOSTON	02199
JAMAICA POND CONDO ASSN		70 JAMAICA WAY	JAMAICA PLAIN MA	02130	70 JAMAICAWAY ST	JAMAICA PLAIN	02130
LAM CHI K	C/O CHI K LAM	70 JAMAICAWAY ST UNIT 1	JAMAICA PLAIN MA	02130	70 JAMAICAWAY ST Apt 1	JAMAICA PLAIN	02130
CADOGAN JAMES JR		2001 MARINA DR #107W	QUINCY MA	02171	70 JAMAICAWAY ST Apt 2	JAMAICA PLAIN	02130
THIVIERGE DOUGLAS A		70 JAMAICAWAY #3	JAMAICA PLAIN MA	02130	70 JAMAICAWAY ST Apt 3	JAMAICA PLAIN	02130
JAMAICA POND CONDO ASSOC	LAWRANCE OCONNOR/STERLING PROP	P.O. BOX 140382	BOSTON MA	02114	70 JAMAICAWAY ST Apt 4	JAMAICA PLAIN	02130
KETTENDORF CHARLES W		23 COHASSET	ROSLINDALE MA	02131	70 JAMAICAWAY ST Apt 5	JAMAICA PLAIN	02130
SU YU	C/O YU SU	70 JAMAICAWAY ST #6	JAMAICA PLAIN MA	02130	70 JAMAICAWAY ST Apt 6	JAMAICA PLAIN	02130
KETTENDORF CHARLES W		23 COHASSET	ROSLINDALE MA	02131	70 JAMAICAWAY ST Apt 7	JAMAICA PLAIN	02130
COOK HENRY		79 ST ROSE ST	JAMAICA PLAIN MA	02130	70 JAMAICAWAY ST Apt 8	JAMAICA PLAIN	02130
KWAY LLC	C/O KWAY LLC	330 COCHITUATE RD #5044	FRAMINGHAM MA	01701	70 JAMAICAWAY ST Apt 9	JAMAICA PLAIN	02130
CADOGAN JAMES J JR		2001 MARINA DR #107W	QUINCY MA	02171	70 JAMAICAWAY ST Apt 10	JAMAICA PLAIN	02130
KWAY LLC	C/O KWAY LLC	330 COCHITUATE RD #5044	FRAMINGHAM MA	01701	70 JAMAICAWAY ST Apt 11	JAMAICA PLAIN	02130
CHU STANLEY C		70 JAMAICAWAY ST #12	JAMAICA PLAIN MA	02130	70 JAMAICAWAY ST Apt 12	JAMAICA PLAIN	02130
CAO YILI	C/O YILI CAO	74 CHRISTOPHER RD	WALTHAM MA	02451	70 JAMAICAWAY ST Apt 13	JAMAICA PLAIN	02130
KWAY LLC	C/O KWAY LLC	330 COCHITUATE RD #5044	FRAMINGHAM MA	01701	70 JAMAICAWAY ST Apt 14	JAMAICA PLAIN	02130
HANG LONG	C/O LONG HANG	660 LAGRANGE ST	WEST ROXBURY MA	02132	70 JAMAICAWAY ST Apt 15	JAMAICA PLAIN	02130
ZHANG JINGPING	C/O WENZHONG ZHAO/JINGPING ZHANG	184 COLLEGE FARM ROAD	WALTHAM MA	02451	70 JAMAICAWAY ST Apt 16	JAMAICA PLAIN	02130
JAMAICAWAY PLACE CONDO TR		60 JAMAICAWAY	JAMAICA PLAIN MA	02130	60 JAMAICAWAY ST	JAMAICA PLAIN	02130
KWAY LLC	C/O KWAY LLC	330 COCHITUATE RD #5044	FRAMINGHAM MA	01701	60 JAMAICAWAY ST Apt 60-1	JAMAICA PLAIN	02130
HUANG JING	C/O JING HUANG	26 TOBIN HILL DR	SHREWSBURY MA	01545	60 JAMAICAWAY ST Apt 60-2	JAMAICA PLAIN	02130
ZHANG JINXING	C/O JINXING ZHANG	78 HEMINGWAY ST	WINCHESTER MA	01890	60 JAMAICAWAY ST Apt 60-3	JAMAICA PLAIN	02130
PARKIN MARY J H	C/O MARY J H PARKIN	60 JAMAICAWAY #60-4	JAMAICA PLAIN MA	02130	60 JAMAICAWAY ST Apt 60-4	JAMAICA PLAIN	02130
ILKYS MODESTAS		60 JAMAICAWAY ST #60-5	JAMAICA PLAIN MA	02130	60 JAMAICAWAY ST Apt 60-5	JAMAICA PLAIN	02130
DO-DAI DANIEL D	C/O DANIEL D DO-DAI	60 JAMAICAWAY ST #60-6	JAMAICA PLAIN MA	02130	60 JAMAICAWAY ST Apt 60-6	JAMAICA PLAIN	02130
URREA MARK	C/O MARK URREA	60 JAMAICAWAY ST #60-7	JAMAICA PLAIN MA	02130	60 JAMAICAWAY ST Apt 60-7	JAMAICA PLAIN	02130
FOX MIRIAM M		60 JAMAICAWAY #60-8	JAMAICA PLAIN MA	02130	60 JAMAICAWAY ST Apt 60-8	JAMAICA PLAIN	02130
ARBOR PROPERTIES LLC	C/O ARBOR PROPERTIES LLC	390 COMMONWEALTH AV #407	BOSTON MA	02215	60 JAMAICAWAY ST Apt 60-9	JAMAICA PLAIN	02130

OWNER	ADDRESSEE	MLG_ADDRESS	MLG_CITYSTATE	MLG_ZIPCODE	LOC_ADDRESS	LOC_CITY	LOC_ZIPCODE
VAINSSTEIN DINA M	C/O DINA M VAINSSTEIN	60 JAMAICAWAY ST # 60-10	JAMAICA PLAIN MA	02130	60 JAMAICAWAY ST Apt 60-10	JAMAICA PLAIN	02130
DELLI-CARPINI DOMENICO ETAL	DOMENICO DELLI-CARPINI	10 TOMOKA RIDGE WAY	ORMOND BEACH FL	32174	60 JAMAICAWAY ST Apt 60-11	JAMAICA PLAIN	02130
HAWES DAVID		60 JAMAICAWAY ST #60-12	JAMAICA PLAIN MA	02130	60 JAMAICAWAY ST Apt 60-12	JAMAICA PLAIN	02130
EINHORN ROBERT	C/O R EINHORN	65 EVERETT ST	ALLSTON MA	02134	60 JAMAICAWAY ST Apt 60B	JAMAICA PLAIN	02130
MC GEE BONNIE D	C/O BONNIE D MC GEE	50 JAMAICAWAY #1	JAMAICA PLAIN MA	02130	50 JAMAICAWAY ST Apt 50-1	JAMAICA PLAIN	02130
IDRIZI ENGELFRIDA	C/O ENGELFRIDA IDRIZI	50 JAMAICAWAY ST # 2	JAMAICA PLAIN MA	02130	50 JAMAICAWAY ST Apt 50-2	JAMAICA PLAIN	02130
LEE HANMIN		50 JAMAICAWAY #50-3	JAMAICA PLAIN MA	02130	50 JAMAICAWAY ST Apt 50-3	JAMAICA PLAIN	02130
WONG BARRY ETAL		325 ST PAUL ST	BROOKLINE MA	02445	50 JAMAICAWAY ST Apt 50-4	JAMAICA PLAIN	02130
HUANG JING	C/O JING HUANG	4 APPLE HILL DRIVE	NATICK MA	01760	50 JAMAICAWAY ST Apt 50-5	JAMAICA PLAIN	02130
CHEN CHONG-ZI	C/O CHONG-ZI CHEN	186 FLORENCE ST	ARLINGTON MA	02476	50 JAMAICAWAY ST Apt 50-6	JAMAICA PLAIN	02130
PENSYL WILLIAM RUSSELL	C/O WILLIAM RUSSELL PENSYL	50 JAMAICAWAY ST #50-7	JAMAICA PLAIN MA	02130	50 JAMAICAWAY ST Apt 50-7	JAMAICA PLAIN	02130
YUE LYNN	C/O LYNN YUE	63 FLINTLOCK LN	PHOENIXVILLE PA	19460	50 JAMAICAWAY ST Apt 50-8	JAMAICA PLAIN	02130
PARKER-OGRAJY JEROME D	C/O JEROME D PARKER-OGRAJY	50 JAMAICAWAY ST #9	JAMAICA PLAIN MA	02130	50 JAMAICAWAY ST Apt 50-9	JAMAICA PLAIN	02130
TSOLOV PLAMEN	C/O PLAMEN TSOLOV	50 JAMAICAWAY ST # 50-10	JAMAICA PLAIN MA	02130	50 JAMAICAWAY ST Apt 50-10	JAMAICA PLAIN	02130
KATZELNIK FAMILY REALTY	C/O SHMUEL KATZELNIK TS	50 JAMAICAWAY ST #50-11	JAMAICA PLAIN MA	02130	50 JAMAICAWAY ST Apt 50-11	JAMAICA PLAIN	02130
SENG SEYHA	C/O SEYHA SENG	50 JAMAICAWAY ST # 12	JAMAICA PLAIN MA	02130	50 JAMAICAWAY ST Apt 50-12	JAMAICA PLAIN	02130
QUINONES DAVID		40 JAMAICAWAY #1	JAMAICA PLAIN MA	02130	40 JAMAICAWAY ST Apt 40-1	JAMAICA PLAIN	02130
MIAO ADAM X	C/O ADAM X MIAO	40 JAMAICAWAY ST #40-2	JAMAICA PLAIN MA	02130	40 JAMAICAWAY ST Apt 40-2	JAMAICA PLAIN	02130
COUTURIER RENEE	C/O RENEE COUTURIER	40 JAMAICAWAY #40-3	JAMAICA PLAIN MA	02130	40 JAMAICAWAY ST Apt 40-3	JAMAICA PLAIN	02130
NAGANO ALISA	C/O ALISA NAGANO	40 JAMAICAWAY ST #40-4	JAMAICA PLAIN MA	02130	40 JAMAICAWAY ST Apt 40-4	JAMAICA PLAIN	02130
WHITE JOAN M		40 JAMAICAWAY ST #5	JAMAICA PLAIN MA	02130	40 JAMAICAWAY ST Apt 40-5	JAMAICA PLAIN	02130
NANNI ALFRED J JR	C/O ALFRED J NANNI JR	40 JAMAICAWAY ST #6	JAMAICA PLAIN MA	02130	40 JAMAICAWAY ST Apt 40-6	JAMAICA PLAIN	02130
JP ONE LLC	BARBARA HEDGES - J PONE LLC	210 PARK ST	W ROXBURY MA	02132	40 JAMAICAWAY ST Apt 40-7	JAMAICA PLAIN	02130
ANSCHUTZ KATHRYN S	C/O KATHRYN S ANSCHUTZ	40 JAMAICAWAY # 8	JAMAICA PLAIN MA	02130	40 JAMAICAWAY ST Apt 40-8	JAMAICA PLAIN	02130
PITTMAN ASHLEY G		47 COGSWELL AV #19	CAMBRIDGE MA	02140	40 JAMAICAWAY ST Apt 40-9	JAMAICA PLAIN	02130
LENBURG ARRON D	C/O AARON D LENBURG	385 BEALE ST #3	QUINCY MA	02170	40 JAMAICAWAY ST Apt 40-10	JAMAICA PLAIN	02130
PAPOU YURY	C/O YURY PAPOU	40 JAMAICAWAY ST #11	JAMAICA PLAIN MA	02130	40 JAMAICAWAY ST Apt 40-11	JAMAICA PLAIN	02130
COIRO-OUELLETTE DOMINIQUE	C/O DOMINIQUE COIRO	40 JAMAICAWAY ST #40-12	JAMAICA PLAIN MA	02130	40 JAMAICAWAY ST Apt 40-12	JAMAICA PLAIN	02130
BROOKS POND CONDO ASSN		30 JAMAICAWAY	JAMAICA PLAIN MA	02130	30 JAMAICAWAY ST	JAMAICA PLAIN	02130
EINHORN ROBERT	C/O R EINHORN	65 EVERETT ST	ALLSTON MA	02134	30 JAMAICAWAY ST Apt 1	JAMAICA PLAIN	02130
DALY FAMILY TRUST	C/O MICHAEL DALY	15 OAK ST	BRAINTREE MA	02184	30 JAMAICAWAY ST Apt 2	JAMAICA PLAIN	02130
ZHOU CHENGXIA	C/O CHENGXIA ZHOU	30 JAMAICAWAY ST #3	JAMAICA PLAIN MA	02130	30 JAMAICAWAY ST Apt 3	JAMAICA PLAIN	02130
SKOBEL STEPHANIE		30 JAMAICAWAY #4	JAMAICA PLAIN MA	02130	30 JAMAICAWAY ST Apt 4	JAMAICA PLAIN	02130
LUO SHUQIN	C/O SHUQIN LUO	30 JAMAICAWAY ST #5	JAMAICA PLAIN MA	02130	30 JAMAICAWAY ST Apt 5	JAMAICA PLAIN	02130
KEYDEL THOMAS M		95 PRINCE ST	JAMAICA PLAIN MA	02130	30 JAMAICAWAY ST Apt 6	JAMAICA PLAIN	02130
BORGOS GUERTIN IRREVOCABLE		30 JAMAICAWAY #7	JAMAICA PLAIN MA	02130	30 JAMAICAWAY ST Apt 7	JAMAICA PLAIN	02130
MELODY R SMITH REVOCABLE	C/O MELODY R SMITH	9901 EMMAUS	ST JOHN VI	00830	30 JAMAICAWAY ST Apt 8	JAMAICA PLAIN	02130
GUTNICK MICHAEL J	C/O MICHAEL J GUTNICK	30 JAMAICAWAY ST #9	JAMAICA PLAIN MA	02130	30 JAMAICAWAY ST Apt 9	JAMAICA PLAIN	02130
ZHU CHUNCHI	C/O CHUNCHI ZHU	30 JAMAICAWAY #10	JAMAICA PLAIN MA	02130	30 JAMAICAWAY ST Apt 10	JAMAICA PLAIN	02130
DOUGLAS WORTH TS	C/O WORTH DOUGLAS	10 DURLAND ST	BRIGHTON MA	02135	30 JAMAICAWAY ST Apt 11	JAMAICA PLAIN	02130
THIRTYJWAY12 LLC	C/O THIRTYJWAY 12 LLC	57 UPLAND RD	BROOKLINE MA	02445	30 JAMAICAWAY ST Apt 12	JAMAICA PLAIN	02130
WANG YAORYU E	C/O YAORYU E WANG	115 FRANKLIN ST UNIT 2	BROOKLINE MA	02445	30 JAMAICAWAY ST Apt 12-A	JAMAICA PLAIN	02130
NELSON LYNNE I		30 JAMAICAWAY #14	JAMAICA PLAIN MA	02130	30 JAMAICAWAY ST Apt 14	JAMAICA PLAIN	02130
MULLALEY LOUISE		30 JAMAICAWAY #15	JAMAICA PLAIN MA	02130	30 JAMAICAWAY ST Apt 15	JAMAICA PLAIN	02130
DALY FAMILY TRUST	C/O MICHAEL DALY	15 OAK ST	BRAINTREE MA	02184	30 JAMAICAWAY ST Apt 16	JAMAICA PLAIN	02130
DALY FAMILY TRUST	C/O MICHAEL DALY	15 OAK ST	BRAINTREE MA	02184	30 JAMAICAWAY ST Apt 17	JAMAICA PLAIN	02130
TWENTIETH JAMAICAWAY CONDO		20 JAMAICAWAY	JAMAICA PLAIN MA	02130	20 JAMAICAWAY ST	JAMAICA PLAIN	02130
TWENTY JAMWAY LLC	C/O TWENTY JAMWAY LLC	54 SARGENT RD	BROOKLINE MA	02445	20 JAMAICAWAY ST Apartments	JAMAICA PLAIN	02130
SHORES ANDREW D TS	C/O ANDREW SHORES	20 JAMAICAWAY ST #5	BOSTON MA	02130	20 JAMAICAWAY ST Apt 5	JAMAICA PLAIN	02130
SAMMONS LAURIE G	C/O LAURIE SAMMONS	20 JAMAICAWAY ST #6	BOSTON MA	02130	20 JAMAICAWAY ST Apt 6	JAMAICA PLAIN	02130
HELISCH ARMIN		29 EVENCHANCE RD	ENFIELD NH	03748	20 JAMAICAWAY ST Apt 7	JAMAICA PLAIN	02130
COIRO ERIC T		20 JAMAICAWAY ST #8	JAMAICA PLAIN MA	02130	20 JAMAICAWAY ST Apt 8	JAMAICA PLAIN	02130
KESSLER EDEN		20 JAMAICAWAY #10	JAMAICA PLAIN MA	02130	20 JAMAICAWAY ST Apt 10	JAMAICA PLAIN	02130
CESAR SONIA	C/O SONIA CESAR	20 JAMAICAWAY ST #11	JAMAICA PLAIN MA	02130	20 JAMAICAWAY ST Apt 11	JAMAICA PLAIN	02130
HYMBERT LAURIE H	C/O LAURIE HUMBERT	60 CLEMENTS RD	WALTHAM MA	02453	20 JAMAICAWAY ST Apt 14	JAMAICA PLAIN	02130
TEN JAMAICAWAY CONDO ASSN		10 JAMAICAWAY	JAMAICA PLAIN MA	02130	10 JAMAICAWAY ST	JAMAICA PLAIN	02130
FEBONIO ALEXANDER J	C/O ALEXANDER J FEBONIO	10 JAMAICAWAY ST # 1	JAMAICA PLAIN MA	02130	10 JAMAICAWAY ST Apt 1	JAMAICA PLAIN	02130
TETTEH NII	C/O NII A TETTEH	9 PARAGON ROAD	WEST ROXBURY MA	02132	10 JAMAICAWAY ST Apt 1-B	JAMAICA PLAIN	02130
ESPIRITU MARIE	C/O MARIE ESPIRITU	31 LEONARD RD	MELROSE MA	02176	10 JAMAICAWAY ST Apt 2	JAMAICA PLAIN	02130
ZHANG YIYING	C/O YIYING ZHANG	10 JAMAICAWAY ST #3	JAMAICA PLAIN MA	02130	10 JAMAICAWAY ST Apt 3	JAMAICA PLAIN	02130
RHODES HEIDI		10 JAMAICAWAY ST #4	JAMAICA PLAIN MA	02130	10 JAMAICAWAY ST Apt 4	JAMAICA PLAIN	02130
DOBBERFUHL ADAM P	C/O ADAM P DOBBERFUHL	10 JAMAICAWAY ST #5	JAMAICA PLAIN MA	02130	10 JAMAICAWAY ST Apt 5	JAMAICA PLAIN	02130
LI WEI	C/O WEI LI	10 JAMAICAWAY ST #6	JAMAICA PLAIN MA	02130	10 JAMAICAWAY ST Apt 6	JAMAICA PLAIN	02130

OWNER	ADDRESSEE	MLG_ADDRESS	MLG_CITYSTATE	MLG_ZIPCODE	LOC_ADDRESS	LOC_CITY	LOC_ZIPCODE
BALABHADRAPATRUNI SRINIVAS	C/O SRINIVAS BALABHADRAPATRUNI	6 ORION WAY	WESTFORD MA	01886	10 JAMAICAWAY ST Apt 7	JAMAICA PLAIN	02130
PARZYCH AMY		10 JAMAICAWAY ST #8	JAMAICA PLAIN MA	02130	10 JAMAICAWAY ST Apt 8	JAMAICA PLAIN	02130
FUENTES CYNTHIA E	C/O CYNTHIA E FUENTES	10 JAMAICAWAY #9	JAMAICA PLAIN MA	02130	10 JAMAICAWAY ST Apt 9	JAMAICA PLAIN	02130
KADHIRESAN SUBATHRA	C/O SUBATHRA KADHIRESAN	86 SUNSET RD	ARLINGTON MA	02474	10 JAMAICAWAY ST Apt 10	JAMAICA PLAIN	02130
MERBL YIFAT HAYA	C/O YIFAT HAYA MERBL	10 JAMAICAWAY ST #11	JAMAICA PLAIN MA	02130	10 JAMAICAWAY ST Apt 11	JAMAICA PLAIN	02130
SPARROW LAWRENCE		7 SOUTH TE	BEVERLY MA	01915	10 JAMAICAWAY ST Apt 12	JAMAICA PLAIN	02130
FILLER RACHEL L		10 JAMAICAWAY #12-A	JAMAICA PLAIN MA	02130	10 JAMAICAWAY ST Apt 12-A	JAMAICA PLAIN	02130
CONNELL JEANNE		229 SCHOOL ST	WALTHAM MA	02451	10 JAMAICAWAY ST Apt 14	JAMAICA PLAIN	02130
IVANCICH RICHARD	C/O RICHARD IVANCICH	41 COLEMAN AV	E CHATHAM NJ	07928	10 JAMAICAWAY ST Apt 15	JAMAICA PLAIN	02130
ANDERSON MEREDITH		10 JAMAICAWAY ST	BOSTON MA	02130	10 JAMAICAWAY ST Apt 16	JAMAICA PLAIN	02130
MATUNAS ERIC A	C/O ERIC A MATUNAS	10 JAMAICAWAY ST #17	JAMAICA PLAIN MA	02130	10 JAMAICAWAY ST Apt 17	JAMAICA PLAIN	02130
FADEL CHARLES KENT	C/O CHARLES KENT FADEL	10 JAMAICAWAY ST #18	JAMAICA PLAIN MA	02130	10 JAMAICAWAY ST Apt 18	JAMAICA PLAIN	02130
SALTARES-DIAZ MYRIAM A		68 PRINCE ST	JAMAICA PLAIN MA	02130	10 JAMAICAWAY ST Apt 19	JAMAICA PLAIN	02130
EGAN THOMAS E		10 JAMAICAWAY ST #20	JAMAICA PLAIN MA	02130	10 JAMAICAWAY ST Apt 20	JAMAICA PLAIN	02130
NGUYEN CINDY M		10 JAMAICAWAY ST #21	JAMAICA PLAIN MA	02130	10 JAMAICAWAY ST Apt 21	JAMAICA PLAIN	02130
LIU CHARLES	C/O CHARLES LIU & CATHERINE WAN	50 SAINT PAUL STREET #5	BROOKLINE MA	02446	10 JAMAICAWAY ST Apt 22	JAMAICA PLAIN	02130
CASTILLO MORIS	C/O MORIS CASTILLO	10 JAMAICAWAY #23	JAMAICA PLAIN MA	02130	10 JAMAICAWAY ST Apt 23	JAMAICA PLAIN	02130
BURNS RICHARD		10 JAMAICAWAY ST #24 BX 2054	JAMAICA PLAIN MA	02130	10 JAMAICAWAY ST Apt 24	JAMAICA PLAIN	02130
MEUCCI LOUIS M		10 JAMAICAWAY ST #25	JAMAICA PLAIN MA	02130	10 JAMAICAWAY ST Apt 25	JAMAICA PLAIN	02130
CHISHOLM ALEXANDRA E S		10 JAMAICAWAY ST #26	JAMAICA PLAIN MA	02130	10 JAMAICAWAY ST Apt 26	JAMAICA PLAIN	02130
COBEY FREDERICK C		10 JAMAICAWAY #27	JAMAICA PLAIN MA	02130	10 JAMAICAWAY ST Apt 27	JAMAICA PLAIN	02130
YOUNG PHYLLIS M	C/O PHYLLIS YOUNG	10 JAMAICAWAY ST #28	JAMAICA PLAIN MA	02130	10 JAMAICAWAY ST Apt 28	JAMAICA PLAIN	02130
GADECKI WALTER F		10 JAMAICAWAY ST # 29	JAMAICA PLAIN MA	02130	10 JAMAICAWAY ST Apt 29	JAMAICA PLAIN	02130
FONAREV DMITRY	C/O DMITRY FONAREV	10 JOHN POUTLER RD	LEXINGTON MA	02421	10 JAMAICAWAY ST Apt 30	JAMAICA PLAIN	02130
CHOU HSIAO-LAN	C/O HSIAO-LAN CHOU	10 JAMAICAWAY #31	JAMAICA PLAIN MA	02130	10 JAMAICAWAY ST Apt 31	JAMAICA PLAIN	02130
BERKSHIRE INVESTMENTS LLC	C/O BERKSHIRE INV LLC	11 WALNUT HILL RD	CHESTNUT HILL MA	02467	10 JAMAICAWAY ST Apt 32	JAMAICA PLAIN	02130
SDS HOSPITALITY LLC	C/O SDS HOSPITALITY LLC	81 SOUTH HUNTINGTON AVENUE	BOSTON MA	02130	81 S HUNTINGTON AV	BOSTON	02199
CEDAR VALLEY HOLDINGS LLC	C/O ANTHONY M NADER	895 HUNTINGTON AV STE 1	BOSTON MA	02115	S HUNTINGTON AV	BOSTON	02199
COMMONWEALTH OF MASS		105 HUNTINGTON AV	BOSTON MA	02199	105 S HUNTINGTON AV	BOSTON	02199
AMERICAN CANCER SOCIETY	C/O DONALD J SPEEN MGR	30 SPEEN STREET	FRAMINGHAM MA	02130	125 S HUNTINGTON AV	BOSTON	02199
TRINITY CH HOUSE AGED		135 SO HUNTINGTON AVE	JAMAICA PLAIN MA	02130	135 S HUNTINGTON AV	BOSTON	02199
SHERRILL HOUSE INC		135 SO HUNTINGTON AV	JAMAICA PLAIN MA	02130	147 S HUNTINGTON AV	BOSTON	02199
BELL OLMSTEAD PARK LLC	C/O BELL PARTNERS INC	700 S WASHINGTON ST SUITE 250	ALEXANDRIA VA	22314	161 S HUNTINGTON AV	BOSTON	02115
ES JWAY LLC	C/O SAMUELS & ASSOCIATES	136 BROOKLINE AV	BOSTON MA	02115	201 S HUNTINGTON AV	BOSTON	02115
MT PLEASANT HOME		301 SO HUNTINGTON AVE	JAMAICA PLAIN MA	02130	301 S HUNTINGTON AV	BOSTON	02115
GUINANE MARILYN J TS	C/O MARILYN GUINANE TS	PO BOX 542	MANCHESTER MA	01944	218 JAMAICAWAY ST	JAMAICA PLAIN	02130
SISTERS OF NOTRE DAME		37 CASTLETON	JAMAICA PLAIN MA	02130	37 CASTLETON ST	JAMAICA PLAIN	02130
MORALES OSCAR		236 JAMAICAWAY ST	JAMAICA PLAIN MA	02130	234 JAMAICAWAY ST	JAMAICA PLAIN	02130
TWO-32 JAMAICAWAY CONDO	C/O JOHN O'MALLEY TS	232 JAMAICAWAY ST	JAMAICA PLAIN MA	02130	232 JAMAICAWAY ST	JAMAICA PLAIN	02130
PASKO MARIAN L	C/O MARIAN L PASKO	232 JAMAICAWAY # 1	JAMAICA PLAIN MA	02130	232 JAMAICAWAY Apt 1	JAMAICA PLAIN	02130
WILLIM ROBERT D	C/O ROBERT D WILLIM	232 JAMAICAWAY # 2	JAMAICA PLAIN MA	02130	232 JAMAICAWAY Apt 2	JAMAICA PLAIN	02130
TWO 26 JAMAICAWAY CONDO TR		226 JAMAICAWAY	JAMAICA PLAIN MA	02130	226 JAMAICAWAY ST	JAMAICA PLAIN	02130
NELSON JEREMY P		226 JAMAICAWAY #5	JAMAICA PLAIN MA	02130	226 JAMAICAWAY ST Apt 5	JAMAICA PLAIN	02130
FULLWOOD ERIKA	C/O ERIKA FULLWOOD	226 JAMAICAWAY ST #1	JAMAICA PLAIN MA	02130	226 JAMAICAWAY ST Apt 1	JAMAICA PLAIN	02130
CHARMCHI MAJID	C/O MAJID CHARMCHI	226 JAMAICAWAY ST #2	JAMAICA PLAIN MA	02130	226 JAMAICAWAY ST Apt 2	JAMAICA PLAIN	02130
YIP DESMOND	C/O DESMOND YIP	226 JAMAICAWAY ST #3	JAMAICA PLAIN MA	02130	226 JAMAICAWAY ST Apt 3	JAMAICA PLAIN	02130
MUKHERJEE PRITHWISH		226 JAMAICAWAY ST #4	JAMAICA PLAIN MA	02130	226 JAMAICAWAY ST Apt 4	JAMAICA PLAIN	02130
LIN WILLIAM Y	C/O WILLIAM Y LIN	226 JAMAICAWAY ST # 5	JAMAICA PLAIN MA	02130	226 JAMAICAWAY ST Apt 5	JAMAICA PLAIN	02130
WENDY KWONG IRREVOCABLE	C/O CHEE KWONG	159 BEACON ST	BOSTON MA	02116	226 JAMAICAWAY ST Apt 6	JAMAICA PLAIN	02130
SANCHEZ EDGARD		145 ADAMS ST	MILTON MA	02186	226 JAMAICAWAY ST Apt 7	JAMAICA PLAIN	02130
O'MALLEY MAT		226 JAMAICAWAY #8	JAMAICA PLAIN MA	02130	226 JAMAICAWAY ST Apt 8	JAMAICA PLAIN	02130
LIN WILLIAM Y	C/O WILLIAM LIN	226 JAMAICAWAY #9	JAMAICA PLAIN MA	02130	226 JAMAICAWAY ST Apt 9	JAMAICA PLAIN	02130
224 JAMAICAWAY LLC	C/O 224 JAMAICAWAY LLC	575 BOYLSTON ST	BOSTON MA	02116	224 JAMAICAWAY ST	JAMAICA PLAIN	02130
COHEN JOSHUA	C/O CECILE M COHEN	240 JAMAICAWAY ST	JAMAICA PLAIN MA	02130	240 JAMAICAWAY ST	JAMAICA PLAIN	02130
GIBSON CHRISTOPHER S	C/O CHRISTOPHER S GIBSON	32 CASTLETON ST	JAMAICA PLAIN MA	02130	32 CASTLETON ST	JAMAICA PLAIN	02130
STAAB PETER	C/O PETER STAAB/RACHEL TUNICK	6 PARKWOOD TE	JAMAICA PLAIN MA	02130	6 PARKWOOD TE	JAMAICA PLAIN	02130
LIU JUNKE	C/O YAN QUI	244 JAMAICAWAY	JAMAICA PLAIN MA	02130	244 JAMAICAWAY ST	JAMAICA PLAIN	02130
FORESTVIEW CONDO TR	C/O KERRI PAYNE	630 SMITHFIELD RD #1116	N PROVIDENCE RI	02904	242 JAMAICAWAY ST	JAMAICA PLAIN	02130
HART XIOMARA	C/O XIOMARA HART	242 JAMAICAWAY #6	JAMAICA PLAIN MA	02130	242 JAMAICAWAY Apt 6	JAMAICA PLAIN	02130
NATHAN MUKUND	C/O MUKUND NATHAN	242 JAMAICAWAY #1	JAMAICA PLAIN MA	02130	242 JAMAICAWAY ST Apt 1	JAMAICA PLAIN	02130
WONG KIMBERLY A	WELLS FARGO / TAX DEPT	1 HOME CAMPUS	DES MOINES IA	02130	242 JAMAICAWAY ST Apt 2	JAMAICA PLAIN	02130
PLANTE RAYMOND J	C/O RAYMOND J PLANTE	242 JAMAICAWAY ST #3	JAMAICA PLAIN MA	02130	242 JAMAICAWAY ST Apt 3	JAMAICA PLAIN	02130
DESCHENES PAULA	C/O PAULA NARENKIRICIUS	242 JAMAICAWAY ST #4	JAMAICA PLAIN MA	02130	242 JAMAICAWAY ST Apt 4	JAMAICA PLAIN	02130

OWNER	ADDRESSEE	MLG_ADDRESS	MLG_CITYSTATE	MLG_ZIPCODE	LOC_ADDRESS	LOC_CITY	LOC_ZIPCODE
GUARINO ANTHONY J	C/O ANTHONY J GUARINO	242 JAMAICAWAY #5	JAMAICA PLAIN MA	02130	242 JAMAICAWAY ST Apt 5	JAMAICA PLAIN	02130
SCHWANINGER SHERRI		5 PARKWOOD TE	JAMAICA PLAIN MA	02130	5 PARKWOOD TE	JAMAICA PLAIN	02130
JAMAICAWAY TOWER & TOWNHOUSE	JAMAICAWAY TOWER	111 PERKINS ST	JAMAICA PLAIN MA	02130	111 PERKINS ST	JAMAICA PLAIN	02130
MANSON HOUSE		332 JAMAICAWAY	JAMAICA PLAIN MA	02130	332 JAMAICAWAY ST	JAMAICA PLAIN	02130
MUEHE MICHAEL	C/O MICHAEL MUEHE	332 JAMAICAWAY #101	JAMAICA PLAIN MA	02130	332 JAMAICAWAY Apt 101	JAMAICA PLAIN	02130
HUTCHINSON KEVIN P		332 JAMAICAWAY #102	JAMAICA PLAIN MA	02130	332 JAMAICAWAY Apt 102	JAMAICA PLAIN	02130
NOWAK MICHAEL	C/O MICHAEL A NOWAK	247 HAMPSTEAD ST	METHUEN MA	01844	332 JAMAICAWAY Apt 104	JAMAICA PLAIN	02130
FELDMAN STEVEN		332 JAMAICAWAY #106	JAMAICA PLAIN MA	02130	332 JAMAICAWAY Apt 106	JAMAICA PLAIN	02130
ERGUN ZEYNEP	C/O ZEYNEP ERGUN	332 JAMAICAWAY #201	JAMAICA PLAIN MA	02130	332 JAMAICAWAY Apt 201	JAMAICA PLAIN	02130
GUO HAO	C/O HAO GUO	10 PERKINS SQ APT #11	BOSTON MA	02130	332 JAMAICAWAY Apt 202	JAMAICA PLAIN	02130
ZHANG HONGWEI	C/O HONGWEI ZHANG	332 JAMAICAWAY #203	JAMAICA PLAIN MA	02130	332 JAMAICAWAY Apt 203	JAMAICA PLAIN	02130
SHARIFI MAHNOOSH	C/O MAHNOOSH SHARIFI	332 JAMAICAWAY #204	JAMAICA PLAIN MA	02130	332 JAMAICAWAY Apt 204	JAMAICA PLAIN	02130
PARETO MARCOS POMPEU	C/O MARCOS POMPEU PARETO	6 SARGENT ST	CAMBRIDGE MA	02140	332 JAMAICAWAY Apt 205	JAMAICA PLAIN	02130
MCLEAN MARILYN	C/O MARILYN T MCLEAN	332 JAMAICAWAY #206	JAMAICA PLAIN MA	02130	332 JAMAICAWAY Apt 206	JAMAICA PLAIN	02130
JU AIHUA	C/O AIHUA JU	332 JAMAICAWAY #207	JAMAICA PLAIN MA	02130	332 JAMAICAWAY Apt 207	JAMAICA PLAIN	02130
NING PEI-CHEN		332 JAMAICAWAY #208	JAMAICA PLAIN MA	02130	332 JAMAICAWAY Apt 208	JAMAICA PLAIN	02130
DELANEY MIRIAM F		332 JAMAICAWAY #301	JAMAICA PLAIN MA	02130	332 JAMAICAWAY Apt 301	JAMAICA PLAIN	02130
PAPAZOVA PETYA T	C/O PETYA T PAPAZOVA	332 JAMAICAWAY #302	JAMAICA PLAIN MA	02130	332 JAMAICAWAY Apt 302	JAMAICA PLAIN	02130
SHANKAR RAVI N	C/O RAVI N SHANKAR	3 DOUGLAS RD	WESTFORD MA	01886	332 JAMAICAWAY Apt 303	JAMAICA PLAIN	02130
MA YUIE	C/O YUIE MA	332 JAMAICAWAY #304	JAMAICA PLAIN MA	02130	332 JAMAICAWAY Apt 304	JAMAICA PLAIN	02130
BERARDUCCI VILMA		PO BOX 130315	BOSTON MA	02113	332 JAMAICAWAY Apt 305	JAMAICA PLAIN	02130
RAHIMI HAJIR	C/O HAJIR RAHIMI	332 JAMAICAWAY #306	JAMAICA PLAIN MA	02130	332 JAMAICAWAY Apt 306	JAMAICA PLAIN	02130
KILLORAN FRANCIS X		332 JAMAICAWAY #307	JAMAICA PLAIN MA	02130	332 JAMAICAWAY Apt 307	JAMAICA PLAIN	02130
SCAROLA MICHAEL	C/O MICHAEL SCAROLA	332 JAMAICAWAY #308	JAMAICA PLAIN MA	02130	332 JAMAICAWAY Apt 308	JAMAICA PLAIN	02130
CRAWFORD-GREY HEATHER		332 JAMAICAWAY #401	JAMAICA PLAIN MA	02130	332 JAMAICAWAY Apt 401	JAMAICA PLAIN	02130
DELMAY Y JARRETT REVOCABLE	C/O DELMAY JARRETT	332 JAMAICAWAY #402	JAMAICA PLAIN MA	02130	332 JAMAICAWAY Apt 402	JAMAICA PLAIN	02130
BUTANEY RANJAN		6 CYNTHIA RD	NEWTON MA	02459	332 JAMAICAWAY Apt 403	JAMAICA PLAIN	02130
LIN INVESTMENT LP	C/O LIN INVESTMENT LP	15550 S 5TH AV #227	PHOENIX AZ	85045	332 JAMAICAWAY Apt 404	JAMAICA PLAIN	02130
SMITH SHAWN		332 JAMAICAWAY #405	JAMAICA PLAIN MA	02130	332 JAMAICAWAY Apt 405	JAMAICA PLAIN	02130
DESANTIS-KINDER DOREEN		332 JAMAICAWAY # 406	JAMAICA PLAIN MA	02130	332 JAMAICAWAY Apt 406	JAMAICA PLAIN	02130
NING MINGMING	C/O MINGMING NING	332 JAMAICAWAY #1	JAMAICA PLAIN MA	02130	332 JAMAICAWAY Apt 1	JAMAICA PLAIN	02130
WONG SIU LING	C/O SIU LING WONG	332 JAMAICAWAY #2	JAMAICA PLAIN MA	02130	332 JAMAICAWAY Apt 2	JAMAICA PLAIN	02130
332 JAMAICAWAY UNIT 3 REALTY	FARAHMAND REAL ESTATE LLC	6 GRAYSTONE CIR	WINCHESTER MA	01890	332 JAMAICAWAY Apt 3	JAMAICA PLAIN	02130
CHILDRENS ORTHOPAEDIC	C/O CHILDRENS ORTHOPAEDIC SURGERY FOUNDATION INC	332 JAMAICAWAY #4	JAMAICA PLAIN MA	02130	332 JAMAICAWAY	JAMAICA PLAIN	02130
MINGUET FERNANDO BOSCH	C/O FERNANDO BOSCH MINGUET	332 JAMAICAWAY #5	JAMAICA PLAIN MA	02130	332 JAMAICAWAY Apt 5	JAMAICA PLAIN	02130
RUDIE CORAL	C/O CORAL RUDIE	137 PETERBOROUGH ST #32	BOSTON MA	02215	332 JAMAICAWAY Apt 6	JAMAICA PLAIN	02130
BARNES EVENLYN F	C/O EVENLYN F BARNES	120 PERKINS ST	JAMAICA PLAIN MA	02130	120 PERKINS ST	JAMAICA PLAIN	02130
CABOT ESTATE CONDO TR		241 PERKINS ST	JAMAICA PLAIN MA	02130	175 PERKINS ST	JAMAICA PLAIN	02130
GELINAS ELAINE T	C/O ELAINE T GELINAS	241 PERKINS ST #H101	JAMAICA PLAIN MA	02130	203 PERKINS ST Apt H-101	JAMAICA PLAIN	02130
VANDAM GERALD H		203 PERKINS ST #H102	JAMAICA PLAIN MA	02130	203 PERKINS ST Apt H-102	JAMAICA PLAIN	02130
SUDALTER ARLENE		205 PERKINS ST #H-201	JAMAICA PLAIN MA	02130	205 PERKINS ST Apt H-201	JAMAICA PLAIN	02130
LERAT ANDREE		241 PERKINS H202	JAMAICA PLAIN MA	02130	205 PERKINS ST Apt H-202	JAMAICA PLAIN	02130
ZITTING KIRSI-MARJA	C/O KIRSI-MARJA ZITTING	207 PERKINS ST #H-301	JAMAICA PLAIN MA	02130	207 PERKINS ST Apt H-301	JAMAICA PLAIN	02130
BAYLEY PATRICIA T	C/O PATRICIA TAGLIATELA	1621 STATE ST	NEW HAVEN CT	06511	207 PERKINS ST Apt H-302	JAMAICA PLAIN	02130
GREENE ALAN G		209 PERKINS ST #H-401	JAMAICA PLAIN MA	02130	209 PERKINS ST Apt H-401	JAMAICA PLAIN	02130
KOKOMO REALTY TRUST	C/O NANCY I BLUEWEISS TS	209 PERKINS ST #H-402	JAMAICA PLAIN MA	02130	209 PERKINS ST Apt H-402	JAMAICA PLAIN	02130
ARNOLD ROBERT	C/O ROBERT ARNOLD	241 PERKINS ST #H501	JAMAICA PLAIN MA	02130	211 PERKINS ST Apt H-501	JAMAICA PLAIN	02130
FINKELSTEIN ALEXANDER	C/O ALEXANDER FINKELSTEIN	241 PERKINS ST #H-502	JAMAICA PLAIN MA	02130	241 PERKINS ST Apt H-502	JAMAICA PLAIN	02130
NGUYEN CHI HUU		213 PERKINS ST #H-601	JAMAICA PLAIN MA	02130	213 PERKINS ST Apt H-601	JAMAICA PLAIN	02130
BERMAN SARA		241 PERKINS ST #H-602	JAMAICA PLAIN MA	02130	213 PERKINS ST Apt H-602	JAMAICA PLAIN	02130
PECKINS CHRISTOPHER S	C/O CHRISTOPHER PECKINS	241 PERKINS ST #I-101	JAMAICA PLAIN MA	02130	201 PERKINS ST Apt I-101	JAMAICA PLAIN	02130
EAGLESON BEVERLY G		201 PERKINS ST #I-102	JAMAICA PLAIN MA	02130	201 PERKINS ST Apt I-102	JAMAICA PLAIN	02130
PHILIP A STYMFA LIVING	C/O PHILIP A STYMFA L	241 PERKINS ST I-201	JAMAICA PLAIN MA	02130	199 PERKINS ST Apt I-201	JAMAICA PLAIN	02130
PANTEKIDIS JOHN		199 PERKINS ST # I-202	JAMAICA PLAIN MA	02130	199 PERKINS ST Apt I-202	JAMAICA PLAIN	02130
VOGEL TOBY P		241 PERKINS ST #I-301	JAMAICA PLAIN MA	02130	197 PERKINS ST Apt I-301	JAMAICA PLAIN	02130
FIRST CABOT LLC	C/O MARY ANN STEVENSON	130 LAGRANE ST	CHESTNUT HILL MA	02467	197 PERKINS ST Apt I-302	JAMAICA PLAIN	02130
JACOBSON ARTHUR B ETAL		241 PERKINS ST #1-401	JAMAICA PLAIN MA	02130	195 PERKINS ST Apt I-401	JAMAICA PLAIN	02130
BOBROFF CAREN K	C/O CAREN K BOBROFF	195 PERKINS ST #I-402	JAMAICA PLAIN MA	02130	195 PERKINS ST Apt I-402	JAMAICA PLAIN	02130
RENNKE HELMUT G	C/O HELMUT G RENNK	241 PERKINS ST UNIT I-501	JAMAICA PLAIN MA	02130	193 PERKINS ST Apt I-501	JAMAICA PLAIN	02130
HENDERSON TANYA E	C/O TANYA E HENDERSON	326 HARVARD ST	CAMBRIDGE MA	02139	193 PERKINS ST Apt I-502	JAMAICA PLAIN	02130
NINO SUSANA VIRNA	C/O HERNAN KOPCOW	191 PERKINS ST #I 601	JAMAICA PLAIN MA	02130	191 PERKINS ST Apt I-601	JAMAICA PLAIN	02130
MONROE DANI	C/O DANI MONROE	191 PERKINS ST UNIT I-602	BOSTON MA	02130	191 PERKINS ST Apt I-602	JAMAICA PLAIN	02130
STUBBLEFIELD LINDA A TS	C/O LINDA STUBBLEFIELD TS	189 PERKINS ST #J-101	JAMAICA PLAIN MA	02130	189 PERKINS ST Apt J-101	JAMAICA PLAIN	02130

OWNER	ADDRESSEE	MLG_ADDRESS	MLG_CITYSTATE	MLG_ZIPCODE	LOC_ADDRESS	LOC_CITY	LOC_ZIPCODE
MARKS MINDY	C/O MINDY MARKS	189 PERKINS ST # J-102	JAMAICA PLAIN MA	02130	189 PERKINS ST Apt J-102	JAMAICA PLAIN	02130
BENOFF MITCHELL J	C/O MITCHELL J BENOFF	187 PERKINS ST #J-201	JAMAICA PLAIN MA	02130	187 PERKINS ST Apt J-201	JAMAICA PLAIN	02130
BACHMAN KATHARINE E	C/O KATHARINE E BACHMAN	241 PERKINS ST J-202	JAMAICA PLAIN MA	02130	187 PERKINS ST Apt J-202	JAMAICA PLAIN	02130
SHORT CHARLES L JR		185 PERKINS ST #J-301	JAMAICA PLAIN MA	02130	185 PERKINS ST Apt J-301	JAMAICA PLAIN	02130
DHEKNE RASIKA	C/O RASIKA DHEKNE	185 PERKINS # J-302	JAMAICA PLAIN MA	02130	185 PERKINS ST Apt J-302	JAMAICA PLAIN	02130
BUKHMAN YEFIM		183 PERKINS ST #J-401	JAMAICA PLAIN MA	02130	183 PERKINS ST Apt J-401	JAMAICA PLAIN	02130
FIRST CABOT LLC	C/O MARY ANN STEVENSON	130 LAGRANGE ST	CHESTNUT HILL MA	02467	183 PERKINS ST Apt J-402	JAMAICA PLAIN	02130
FREEMAN PHYLLIS	C/O PHYLLIS S FREEMAN	241 PERKINS ST # J-501	JAMAICA PLAIN MA	02130	181 PERKINS ST Apt J-501	JAMAICA PLAIN	02130
GLECKMAN BRENDA	C/O BRENDA GLECKMAN	241 PERKINS ST #J-502	JAMAICA PLAIN MA	02130	181 PERKINS ST Apt J-502	JAMAICA PLAIN	02130
FREEDMAN CAROL D	C/O CAROL FREEDMAN	241 PERKINS ST #J-601	BOSTON MA	02130	179 PERKINS ST Apt J-601	JAMAICA PLAIN	02130
BLANK HELAINE S		241 PERKINS ST #J-602	JAMAICA PLAIN MA	02130	179 PERKINS ST Apt J-602	JAMAICA PLAIN	02130
EDELSON FAMILY REALTY TRUST	C/O RAE T EDELSON	177 PERKINS ST #J-701 #	JAMAICA PLAIN MA	02130	177 PERKINS ST Apt J-701	JAMAICA PLAIN	02130
YOUN JENNY KIM	C/O JENNY KIM YOUN	177 PERKINS ST #J-702	JAMAICA PLAIN MA	02130	177 PERKINS ST Apt J-702	JAMAICA PLAIN	02130
GOLD BRUCE A	C/O BRUCE A GOLD	241 PERKINS ST #J-801	JAMAICA PLAIN MA	02130	175 PERKINS ST Apt J-801	JAMAICA PLAIN	02130
THANOS ELEANOR	C/O JO-AN GLADSTONE	175 PERKINS ST #J-802	JAMAICA PLAIN MA	02130	175 PERKINS ST Apt J-802	JAMAICA PLAIN	02130
BENNETT MICHAEL I MD	C/O MICHAEL I BENNETT MD	241 PERKINS ST #B- 801	JAMAICA PLAIN MA	02130	241 PERKINS ST Apt B-801	JAMAICA PLAIN	02130
LEVINE RICHARD E TS	C/O RICHARD E LEVINE TS	281 PERKINS ST B-802	JAMAICA PLAIN MA	02130	281 PERKINS ST Apt B-802	JAMAICA PLAIN	02130
GROSS-TORRES ROBERTA		283 PERKINS ST #B-701	JAMAICA PLAIN MA	02130	283 PERKINS ST Apt B-701	JAMAICA PLAIN	02130
HERSCHBERG JUDITH		283 PERKINS ST #B-702	JAMAICA PLAIN MA	02130	283 PERKINS ST Apt B-702	JAMAICA PLAIN	02130
WALSH CHRISTOPHER T	C/O CHRISTOPHER T WALSH HEMENWAY & BARNES LLP	75 STATE ST 16TH FL	BOSTON MA	02109	285 PERKINS ST Apt B-601	JAMAICA PLAIN	02130
KEATING DANIEL J	C/O DANIEL J KEATING	285 PERKINS ST #B-602	JAMAICA PLAIN MA	02130	285 PERKINS ST Apt B-602	JAMAICA PLAIN	02130
GOORIN ALLEN		241 PERKINS ST #B-501	JAMAICA PLAIN MA	02130	287 PERKINS ST Apt B-501	JAMAICA PLAIN	02130
MITCHELL CHRISTINE I	C/O CHRISTINE I MITCHELL	241 PERKINS ST #B-502	JAMAICA PLAIN MA	02130	287 PERKINS ST Apt B-502	JAMAICA PLAIN	02130
BARON JOEL H	C/O JOEL H BARON	241 PERKINS ST #B-401	JAMAICA PLAIN MA	02130	241 PERKINS ST Apt B-401	JAMAICA PLAIN	02130
FITZGERALD DANIEL J	C/O DANIEL J FITZGERALD	241 PERKINS ST UNIT B-402	BOSTON MA	02130	289 PERKINS ST Apt B-402	JAMAICA PLAIN	02130
NEW ENG MERCHANTS NATL BANK	C/O HARDING & CARBONE INC	1235 NORTH LOOP WEST #205	HOUSTON TX	77008	291 PERKINS ST Apt B-301	JAMAICA PLAIN	02130
LYONS WILLIAM C	C/O WILLIAM C. LYONS	291 PERKINS ST #B-302	JAMAICA PLAIN MA	02130	291 PERKINS ST Apt B-302	JAMAICA PLAIN	02130
FRANCESCHINI EDI	C/O EDI FRANCESCHINI	241 PERKINS ST # B201	JAMAICA PLAIN MA	02130	293 PERKINS ST Apt B-201	JAMAICA PLAIN	02130
SOLER ANDREA C		293 PERKINS ST #B202	JAMAICA PLAIN MA	02130	293 PERKINS ST Apt B-202	JAMAICA PLAIN	02130
LINK DAVID A	C/O DAVID A LINK	295 PERKINS ST #B-101	JAMAICA PLAIN MA	02130	295 PERKINS ST Apt B-101	JAMAICA PLAIN	02130
BERGER-SWEENEY JOANNE	C/O JOANNE BERGER-SWEENEY	241 PERKINS ST #B-102	JAMAICA PLAIN MA	02130	241 PERKINS ST Apt B-102	JAMAICA PLAIN	02130
KANTROVITZ SHERWIN L		297 PERKINS ST #A-101	JAMAICA PLAIN MA	02130	297 PERKINS ST Apt A-101	JAMAICA PLAIN	02130
ROSS DEBRA A	C/O DEBRA A ROSS	241 PERKINS ST #A-102	JAMAICA PLAIN MA	02130	297 PERKINS ST Apt A-102	JAMAICA PLAIN	02130
OBRIEN JOHN	C/O JOHN OBRIEN	241 PERKINS ST #A-201	JAMAICA PLAIN MA	02130	299 PERKINS ST Apt A-201	JAMAICA PLAIN	02130
CAMILLERI JOHN C	C/O JOHN C CAMILLERI	241 PERKINS ST #A-202	JAMAICA PLAIN MA	02130	299 PERKINS ST Apt A-202	JAMAICA PLAIN	02130
DANIEL J FINN TRUST		303 PERKINS ST #A-301	JAMAICA PLAIN MA	02130	303 PERKINS ST Apt A-301	JAMAICA PLAIN	02130
PORTNOY SYLVIA TS		241 PERKINS ST #A-302	JAMAICA PLAIN MA	02130	303 PERKINS ST Apt A-302	JAMAICA PLAIN	02130
FREELEY ANN MARIE		305 PERKINS ST #A-401	JAMAICA PLAIN MA	02130	305 PERKINS ST Apt A-401	JAMAICA PLAIN	02130
MIZUNO IKUKO		305 PERKINS ST #A-402	JAMAICA PLAIN MA	02130	305 PERKINS ST Apt A-402	JAMAICA PLAIN	02130
SCHAFF GLEN	C/O GLEN SCHAFF	307 PERKINS ST #A-501	JAMAICA PLAIN MA	02130	307 PERKINS ST Apt A-501	JAMAICA PLAIN	02130
EIDELMAN GERALD P		307 PERKINS ST #A-502	JAMAICA PLAIN MA	02130	307 PERKINS ST Apt A-502	JAMAICA PLAIN	02130
GREENES ROBERT A ETAL		11821 S TUZIGOOT CT	PHOENIX AZ	85044	309 PERKINS ST Apt A-601	JAMAICA PLAIN	02130
BERNSTEIN DAVID P		241 PERKINS ST #A-602	JAMAICA PLAIN MA	02130	309 PERKINS ST Apt A-602	JAMAICA PLAIN	02130
UPTON LINDA		255 PERKINS ST #D-101	JAMAICA PLAIN MA	02130	255 PERKINS ST Apt D-101	JAMAICA PLAIN	02130
FIREMAN ROBERT N		255 PERKINS ST #D-104	JAMAICA PLAIN MA	02130	255 PERKINS ST Apt D-104	JAMAICA PLAIN	02130
DIANE R SCHODLATZ 2014	C/O DIANE R SCHODLATZ	241 PERKINS ST #D-201	JAMAICA PLAIN MA	02130	255 PERKINS ST Apt D-201	JAMAICA PLAIN	02130
LOCHIATTO CONSTANCE BE	C/O CONSTANCE LOCHIATTO	255 PERKINS ST #D-204	JAMAICA PLAIN MA	02130	255 PERKINS ST Apt D-204	JAMAICA PLAIN	02130
MAURI GIACOMO	C/O GIACOMO MAURI	241 PERKINS STREET UNIT D-301	JAMAICA PLAIN MA	02130	255 PERKINS ST Apt D-301	JAMAICA PLAIN	02130
AL MUTABAGANI OSAMA M H	C/O HUGH STARKEY	50 CONGRESS SUITE 925	BOSTON MA	02109	255 PERKINS ST Apt D-302	JAMAICA PLAIN	02130
MARKS EMILIE	C/O EMILIE MARKS	255 PERKINS ST #D-304	JAMAICA PLAIN MA	02130	255 PERKINS ST Apt D-304	JAMAICA PLAIN	02130
BAYS SAMUEL D		241 PERKINS ST UN D-401	JAMAICA PLAIN MA	02130	241 PERKINS ST Apt D-401	JAMAICA PLAIN	02130
GENSER JOAN		241 PERKINS ST #D402	JAMAICA PLAIN MA	02130	255 PERKINS ST Apt D-402	JAMAICA PLAIN	02130
DROOKER DAVID S TS	C/O EMILIE DROOKER	241 PERKINS ST #404D	BOSTON MA	02130	255 PERKINS ST Apt D-404	JAMAICA PLAIN	02130
AXELROD BARUCH		241 PERKINS ST #D-405	JAMAICA PLAIN MA	02130	255 PERKINS ST Apt D-405	JAMAICA PLAIN	02130
ASHTON JUDITH		241 PERKINS ST # D-501	JAMAICA PLAIN MA	02130	255 PERKINS ST Apt D-501	JAMAICA PLAIN	02130
SHAEVEL WILLIAM H TS		255 PERKINS ST # D-502	JAMAICA PLAIN MA	02130	255 PERKINS ST Apt D-502	JAMAICA PLAIN	02130
LAWS EDWARD JR	C/O EDWARD LAWS JR	241 PERKINS ST #D-503	JAMAICA PLAIN MA	02130	255 PERKINS ST Apt D-503	JAMAICA PLAIN	02130
WEYERHAEUSER ROBERT M TS		332 MINNESOTA ST #2100	ST PAUL MN	55101	255 PERKINS ST Apt D-505	JAMAICA PLAIN	02130
OSPREY REALTY TRUST	C/O CHARLES C CUNNINGHAM JR	241 PERKINS ST #D-601	JAMAICA PLAIN MA	02130	241 PERKINS ST Apt D-601	JAMAICA PLAIN	02130
BLACKBURN SUSAN KELLY	C/O SUSAN KELLY BLACKBURN	241 PERKINS ST #D-602	JAMAICA PLAIN MA	02130	241 PERKINS ST Apt D-602	JAMAICA PLAIN	02130
LITCHTENSTEIN NORMAN S	C/O NORMAN S LICHTENSTEIN	255 PERKINS ST #D604	JAMAICA PLAIN MA	02130	255 PERKINS ST Apt D-604	JAMAICA PLAIN	02130
ALLEN HOWARD D TS	C/O HOWARD D ALLEN	241 PERKINS ST #D605	JAMAICA PLAIN MA	02130	255 PERKINS ST Apt D-605	JAMAICA PLAIN	02130
LYNNE G SALZMAN TRUST 2010	C/O LYNNE G SALZMAN	241 PERKINS ST #C101	JAMAICA PLAIN MA	02130	275 PERKINS ST Apt C-101	JAMAICA PLAIN	02130

OWNER	ADDRESSEE	MLG_ADDRESS	MLG_CITYSTATE	MLG_ZIPCODE	LOC_ADDRESS	LOC_CITY	LOC_ZIPCODE
CLINE LUCILLE G		241 PERKINS ST	JAMAICA PLAIN MA	02130	275 PERKINS ST Apt C-103	JAMAICA PLAIN	02130
AARONS PAMELA	C/O PAMELA AARONS	1 GROVE ISLE DR PH2	COCONUT GROVE FL	33133	275 PERKINS ST Apt C-105	JAMAICA PLAIN	02130
BLOCK MOLLYE S	C/O FELDBERY FMY OFFICE/CINDY VALLEY	PO BOX 9195	FRAMINGHAM MA	01701	241 PERKINS ST Apt C-107	JAMAICA PLAIN	02130
SCHWARTZ JANICE H		275 PERKINS ST #C-201	JAMAICA PLAIN MA	02130	275 PERKINS ST Apt C-201	JAMAICA PLAIN	02130
DAWN B COLSIA REVOCABLE	C/O DAWN B COLSIA	241 PERKINS ST. UNIT C-202	JAMAICA PLAIN MA	02130	241 PERKINS ST Apt C-202	JAMAICA PLAIN	02130
LEVEY MITCHELL	C/O MITCHELL LEVEY	241 PERKINS #C-203	JAMAICA PLAIN MA	02130	275 PERKINS ST Apt C-203	JAMAICA PLAIN	02130
WEBB STEPHEN		241 PERKINS ST # C-204	BOSTON MA	02130	275 PERKINS ST Apt C-204	JAMAICA PLAIN	02130
MORSE HERBERT E	C/O HERBERT E MORSE	241 PERKINS ST #C-205	JAMAICA PLAIN MA	02130	275 PERKINS ST Apt C-205	JAMAICA PLAIN	02130
HYMAN ANDREW A	C/O ANDREW A HYMAN	241 PERKINS ST #C-206	JAMAICA PLAIN MA	02130	275 PERKINS ST Apt C-206	JAMAICA PLAIN	02130
BOINVEST SA	C/O PATRICK RILEY	117 KENDRICK ST STE 800	NEEDHAM MA	02494	275 PERKINS ST Apt C-208	JAMAICA PLAIN	02130
KINGSDALE JON	C/O JON KINGSDALE	241 PERKINS ST #C-210	JAMAICA PLAIN MA	02130	275 PERKINS ST Apt C-210	JAMAICA PLAIN	02130
DHEKNE RASIKA	C/O RASIKA DHEKNE	241 PERKINS ST #C302	JAMAICA PLAIN MA	02130	275 PERKINS ST Apt C-302	JAMAICA PLAIN	02130
MARTIN GORDON A JR	C/O GORDON A MARTIN JR	241 PERKINS ST #C-303	JAMAICA PLAIN MA	02130	275 PERKINS ST Apt C-303	JAMAICA PLAIN	02130
BONIN ROBERT M	C/O ROBERT M BONIN	241 PERKINS ST	JAMAICA PLAIN MA	02130	275 PERKINS ST Apt C-304	JAMAICA PLAIN	02130
GIBBS SANDRA KAY	C/O SANDRA KAY GIBBS	241 PERKINS ST # C-305	JAMAICA PLAIN MA	02130	275 PERKINS ST Apt C-305	JAMAICA PLAIN	02130
HADAR GIORA	C/O GIORA HADAR	241 PERKINS ST UNIT C-306	JAMAICA PLAIN MA	02130	275 PERKINS ST Apt C-306	JAMAICA PLAIN	02130
MICHELSON JOSEPH S	C/O JOSEPH S MICHELSON	241 PERKINS ST #C-401	JAMAICA PLAIN MA	02130	275 PERKINS ST Apt C-401	JAMAICA PLAIN	02130
RASKY LAWRENCE B	C/O LAWRENCE B RASKY	275 PERKINS ST UNIT C-402	JAMAICA PLAIN MA	02130	275 PERKINS ST Apt C-402	JAMAICA PLAIN	02130
KASHKET SHELBY TS	C/O SHELBY KASHKET TS	275 PERKINS ST # C-403	JAMAICA PLAIN MA	02130	275 PERKINS ST Apt C-403	JAMAICA PLAIN	02130
FARBER DAVID		241 PERKINS ST #C-404	JAMAICA PLAIN MA	02130	275 PERKINS ST Apt C-404	JAMAICA PLAIN	02130
ROSENBLATT MALCOLM TS		275 PERKINS ST #C-405	JAMAICA PLAIN MA	02130	275 PERKINS ST Apt C-405	JAMAICA PLAIN	02130
JONES ANN HOWARD	C/O ANN HOWARD JONES	241 PERKINS ST #C-406	JAMAICA PLAIN MA	02130	275 PERKINS ST Apt C-406	JAMAICA PLAIN	02130
RINGVALD MIGUEL	C/O MIGUEL RINGVALD	275 PERKINS ST #C-407	JAMAICA PLAIN MA	02130	275 PERKINS ST Apt C-407	JAMAICA PLAIN	02130
KATHERINE S TALLMAN TRUST	C/O KATHERINE S TALLMAN	241 PERKINS ST #C-504	JAMAICA PLAIN MA	02130	241 PERKINS ST Apt C-504	JAMAICA PLAIN	02130
PORTER STEPHEN	C/O P KELLOGG & S PORTER	241 PERKINS ST C-505	BOSTON MA	02130	275 PERKINS ST Apt C-505	JAMAICA PLAIN	02130
MILLER DAVID		241 PERKINS ST 3C-601	JAMAICA PLAIN MA	02130	275 PERKINS ST Apt C-601	JAMAICA PLAIN	02130
KETTLELL JOHN D TS	C/O JOHN D KETTLELL TS	241 PERKINS ST #C-603	JAMAICA PLAIN MA	02130	275 PERKINS ST Apt C-603	JAMAICA PLAIN	02130
DUNKLESS JACK		241 PERKINS ST #C-605	JAMAICA PLAIN MA	02130	275 PERKINS ST Apt C-605	JAMAICA PLAIN	02130
HENNING SUZANNE		241 PERKINS ST #E-101	JAMAICA PLAIN MA	02130	215 PERKINS ST Apt E-101	JAMAICA PLAIN	02130
LEVIN SUSAN R	C/O SUSAN LEVIN	241 PERKINS ST #E-102	JAMAICA PLAIN MA	02130	215 PERKINS ST Apt E-102	JAMAICA PLAIN	02130
LEHR DONNA H	C/O DONNA H LEHR	241 PERKINS ST #E-103	JAMAICA PLAIN MA	02130	215 PERKINS ST Apt E-103	JAMAICA PLAIN	02130
GLADYSHEVA INNA PAVLOVNA	C/O INNA PAVLOVNA GLADYSHEVA	215 PERKINS ST #E-104	JAMAICA PLAIN MA	02130	215 PERKINS ST Apt E-104	JAMAICA PLAIN	02130
NUNEZ LOIS A		217 PERKINS ST #E-201	JAMAICA PLAIN MA	02130	217 PERKINS ST Apt E-201	JAMAICA PLAIN	02130
KITCHEN NICHOLAS		217 PERKINS ST #E-202	JAMAICA PLAIN MA	02130	217 PERKINS ST Apt E-202	JAMAICA PLAIN	02130
EL-CHEMALI ZEINA		241 PERKINS ST #E-203	JAMAICA PLAIN MA	02130	217 PERKINS ST Apt E-203	JAMAICA PLAIN	02130
COPE RUTH S		241 PERKINS ST #E-204	JAMAICA PLAIN MA	02130	241 PERKINS ST Apt E-204	JAMAICA PLAIN	02130
RISSMAN BARBARA		219 PERKINS ST #E-301	JAMAICA PLAIN MA	02130	219 PERKINS ST Apt E-301	JAMAICA PLAIN	02130
STEARNS ROBERT		241 PERKINS ST #E302	JAMAICA PLAIN MA	02130	219 PERKINS ST Apt E-302	JAMAICA PLAIN	02130
YANG EDWARD	C/O EDWARD YANG	241 PERKINS ST #E-303	JAMAICA PLAIN MA	02130	241 PERKINS ST Apt E-303	JAMAICA PLAIN	02130
FIRESTONE JACOLYN TS		241 PERKINS ST #E-304	JAMAICA PLAIN MA	02130	219 PERKINS ST Apt E-304	JAMAICA PLAIN	02130
KRINSKY LESLIE		241 PERKINS ST #E-401	JAMAICA PLAIN MA	02130	221 PERKINS ST Apt E-401	JAMAICA PLAIN	02130
ASKIN SANDY X	C/O SANDY X ASKIN	241 PERKINS ST #E402	JAMAICA PLAIN MA	02130	221 PERKINS ST Apt E-402	JAMAICA PLAIN	02130
LAI MICHELLE	C/O MICHELLE LAI	241 PERKINS ST #E-403	JAMAICA PLAIN MA	02130	221 PERKINS ST Apt E-403	JAMAICA PLAIN	02130
FREILICH ANDREW		241 PERKINS ST # E404	JAMAICA PLAIN MA	02130	221 PERKINS ST Apt E-404	JAMAICA PLAIN	02130
CASSIDY MICHAEL P	C/O PAULA CASSIDY	223 PERKINS ST #E 501	JAMAICA PLAIN MA	02130	223 PERKINS ST Apt E-501	JAMAICA PLAIN	02130
NUTTING PATRICIA R	C/O PATRICIA R NUTTING	223 PERKINS ST #E502	JAMAICA PLAIN MA	02130	223 PERKINS ST Apt E-502	JAMAICA PLAIN	02130
LAPETS OKSANA	C/O OKSANA LAPETS	85 BRAINERD RD #2	ALLSTON MA	02134	223 PERKINS ST Apt E-503	JAMAICA PLAIN	02130
DEMAS VASILIKI	C/O VASILIKI DEMAS	241 PERKINS ST #E-504	JAMAICA PLAIN MA	02130	223 PERKINS ST Apt E-504	JAMAICA PLAIN	02130
RAWAL KADAMBARI	C/O KADAMBARI RAWAL	225 PERKINS ST #F-101	JAMAICA PLAIN MA	02130	225 PERKINS ST Apt F-101	JAMAICA PLAIN	02130
GHAYUR-MOHSINI REALTY TRUST	C/O TARIQ GHAYUR	241 PERKINS ST #F-102	JAMAICA PLAIN MA	02130	225 PERKINS ST Apt F-102	JAMAICA PLAIN	02130
REA PATRICIA A		241 PERKINS ST #F103	JAMAICA PLAIN MA	02130	225 PERKINS ST Apt F-103	JAMAICA PLAIN	02130
LEVEY DREW	C/O DREW LEVEY	241 PERKINS ST #F-104	JAMAICA PLAIN MA	02130	225 PERKINS ST Apt F-104	JAMAICA PLAIN	02130
SHUMAN ELIZABETH A	C/O ELIZABETH A SHUMAN	241 PERKINS ST #F-201	JAMAICA PLAIN MA	02130	227 PERKINS ST Apt F-201	JAMAICA PLAIN	02130
HASIDA KORPER TRUST	C/O MALKA RAISZ	241 PERKINS ST #F-202	JAMAICA PLAIN MA	02130	241 PERKINS ST Apt F-202	JAMAICA PLAIN	02130
SHPIGEL NATALIE	C/O NATALIE SHPIGEL	227 PERKINS ST #F-203	BOSTON MA	02130	227 PERKINS ST Apt F-203	JAMAICA PLAIN	02130
LEVINE ELAINE P		241 PERKINS ST #F-204	JAMAICA PLAIN MA	02130	227 PERKINS ST Apt F-204	JAMAICA PLAIN	02130
LIMONIC ISAAC A		229 PERKINS ST #F-301	JAMAICA PLAIN MA	02130	229 PERKINS ST Apt F-301	JAMAICA PLAIN	02130
KREINDEL EDUARDO D	C/O EDUARDO D KREINDEL	229 PERKINS ST #F-302	JAMAICA PLAIN MA	02130	229 PERKINS ST Apt F-302	JAMAICA PLAIN	02130
PACINI STEFANO A		65 OLD ENGLAND RD &	NEWTON MA	02467	229 PERKINS ST Apt F-303	JAMAICA PLAIN	02130
PACINI ANGELA F		65 OLD ENGLAND RD &	NEWTON MA	02467	229 PERKINS ST Apt F-304	JAMAICA PLAIN	02130
CARBAJAL ANJELICA	C/O ANJELICA CARBAJAL	233 PERKINS ST F-401	JAMAICA PLAIN MA	02130	233 PERKINS ST Apt F-401	JAMAICA PLAIN	02130
KOTSIKONAS ANASTASIOS		241 PERKINS ST #F402	BOSTON MA	02130	233 PERKINS ST Apt F-402	JAMAICA PLAIN	02130
BODUR MURAT		241 PERKINS ST #F-403	JAMAICA PLAIN MA	02130	233 PERKINS ST Apt F-403	JAMAICA PLAIN	02130

OWNER	ADDRESSEE	MLG_ADDRESS	MLG_CITYSTATE	MLG_ZIPCODE	LOC_ADDRESS	LOC_CITY	LOC_ZIPCODE
MALKIN MACCABIT	C/O MACCABIT MALKIN	233 PERKINS ST #F-404	JAMAICA PLAIN MA	02130	233 PERKINS ST Apt F-404	JAMAICA PLAIN	02130
POLITCH JOSEPH		241 PERKINS ST #F-501	JAMAICA PLAIN MA	02130	235 PERKINS ST Apt F-501	JAMAICA PLAIN	02130
RIVERA RAMON A	C/O RAMON A RIVERA	241 PERKINS ST #F-502	JAMAICA PLAIN MA	02130	235 PERKINS ST Apt F-502	JAMAICA PLAIN	02130
KITCHEN NICHOLAS J		241 PERKINS ST #503	JAMAICA PLAIN MA	02130	235 PERKINS ST Apt F-503	JAMAICA PLAIN	02130
SINGH JYOTI	C/O JYOTI SINGH	241 PERKINS ST #F-504	JAMAICA PLAIN MA	02130	235 PERKINS ST Apt F-504	JAMAICA PLAIN	02130
WEISTROP JONATHAN S	C/O JONATHAN S WEISTROP	241 PERKINS ST #G-101	JAMAICA PLAIN MA	02130	241 PERKINS ST Apt G-101	JAMAICA PLAIN	02130
MARINO SERGIO		241 PERKINS ST #G-102	JAMAICA PLAIN MA	02130	241 PERKINS ST Apt G-102	JAMAICA PLAIN	02130
PARISH OF HOLY TRINITY		165 PARK DRIVE	BOSTON MA	02215	165 PARK DR	BOSTON	02215
PRESIDENT & FELLOWS OF HARVARD COLLEGE		1350 MASSACHUSETTS AV	CAMBRIDGE MA	02138	PARK DR	BOSTON	02215
LEVENSON NORMAN A TRST		896 BEACON ST	BOSTON MA	02215	191 PARK DR	BOSTON	02215
LEVENSON NORMAN A TRST		896 BEACON ST	BOSTON MA	02215	195 PARK DR	BOSTON	02215
PRESIDENT & FELLOWS		199 PARK DR	BOSTON MA	02215	199 PARK DR	BOSTON	02215
LDJ DEVELOPMENT LLC	C/O PREMIER PROPERTY SOLUTIONS	311 SUMMER ST	BOSTON MA	02210	211 PARK DR	BOSTON	02215
PARK DRIVE INC	C/O PRUDENTIAL ASSET RESOURCES	PO BOX 10082	VAN NUYS CA	91410	219 PARK DR	BOSTON	02215
GUINANE MARILYN J	C/O MARILYN J GUINANE TS	PO BOX 542	MANCHESTER MA	01944	227 PARK DR	BOSTON	02215
PARK 231-235 ASSOC LLC		1 WASHINGTON ST	WELLESLEY MA	02481	231 PARK DR	BOSTON	02215
STAR MARKET CO	C/O PROP TAX	PO BOX 990	MINNEAPOLIS MN	55440	PETERBOROUGH ST	BOSTON	02215
STAR MARKETS COMPANY INC	C/O STAR MARKETS COMPANY INC	750 WEST CENTER STREET	WEST BRIDGEWATER MA	02379	1390 BOYLSTON ST	BOSTON	02215
MASS DEPT OF TRANSPORTATION		10 PARK PLAZA SUITE 5610	BOSTON MA	02116	PARK DR	BOSTON	02215
LANDMARK CENTER OWNER LP	C/O JP MORGAN INV MGMT INC	245 PARK AVE	NEW YORK NY	10167	201 BROOKLINE AV	BOSTON	02215
ONE-HUNDRED MONMOUTH ST LLC	C/O ALLEN ASSOCIATES	PO BOX 590249	NEWTON CENTER MA	02459	146 ST MARYS ST	BOSTON	02215
AUDUBON CONDO ASSN		448 PARK DR	BOSTON MA	02215	448 PARK DR	BOSTON	02215
WALEZYK JOHN	C/O JOHN WALEZYK	448 PARK DR #K	BOSTON MA	02215	448 PARK DR Apt K	BOSTON	02215
SMITH MURRAY	C/O MURRAY SMITH	2522 ROUND POINTE DR	HAVERSTRAW NY	10927	448 PARK DR Apt J	BOSTON	02215
MAGLOCZKI THOMAS G	C/O THOMAS G MAGLOCZKI	659 MASSACHUSETTS AV #C	BOSTON MA	02119	448 PARK DR Apt 1	BOSTON	02215
BARAN ALESSANDRA	C/O ALESSANDRA BARAN	448 PARK DRIVE #18	BOSTON MA	02215	448 PARK DR Apt 2	BOSTON	02215
NIAMIR PARIVASHE	C/O NIAMIR PARIVASHE TS	81 MOSS HILL RD	JAMAICA PLAIN MA	02130	448 PARK DR Apt 3	BOSTON	02215
ZAMIR MARK	C/O MARK ZAMIR	448 PARK DR # 4	BOSTON MA	02215	448 PARK DR Apt 4	BOSTON	02215
WONG CINDY	C/O CINDY WONG	PO BOX 170637	BOSTON MA	02117	448 PARK DR Apt 5	BOSTON	02215
GIVERTZMAN PETER	C/O PETER GIVERTZMAN	68 MOULTON ST 3RD FL	CAMBRIDGE MA	02138	448 PARK DR Apt 6	BOSTON	02215
NIAMIR PARIVASHE TRST		81 MOSS HILL RD	JAMAICA PLAIN MA	02130	448 PARK DR Apt 7	BOSTON	02215
LEVIN ERIC	C/O ERIC LEVIN	15 TAYLOR ST	NEEDHAM MA	02494	448 PARK DR Apt 8	BOSTON	02215
448 PARK DRIVE CONDOMINIUM	C/O 448 PARK DRIVE CONDOMINIUM TRUST	658 MASSACHUSETTS AV	BOSTON MA	02118	448 PARK DR Apt 9	BOSTON	02215
DEFEUDIS TODD	C/O TODD E DEFEUDIS	3435 E WASATCH GROVE LANE	COTTONWOOD HGTS UT	84121	448 PARK DR Apt 10	BOSTON	02215
WALCZYK JOHN	C/O JOHN WALCZYK	448 PARK DR # 11	BOSTON MA	02215	448 PARK DR Apt 11	BOSTON	02215
ENG DANNY		1254 LINDENWOOD LA 4	ATLANTA GA	30319	448 PARK DR Apt 12	BOSTON	02215
HODJAT HOSSEIN K		81 MOSS HILL RD	JAMAICA PLAIN MA	02130	448 PARK DR Apt 12-A	BOSTON	02215
HODJAT HOSSEIN	C/O HOSSEIN HIDJAT	81 MOSS HILL RD	JAMAICA PLAIN MA	02130	448 PARK DR Apt 14	BOSTON	02215
WALDEN POND REALTY LLC	C/O WALDEN PONS REALTY LLC	108 MOSSMAN RD	SUDBURY MA	01776	448 PARK DR Apt 15	BOSTON	02215
CORNELIO DONATO BE	C/O DONATO CORNELIO	407 BROADWAY	CAMBRIDGE MA	02139	448 PARK DR Apt 16	BOSTON	02215
YARDEN DANIEL		10576 EAST KEY DRIVE	BOCA RATON FLA	33498	448 PARK DR Apt 17	BOSTON	02215
FIGERS HOLDING TRUST	C/O COHEN & SALES LLC	221 CRESCENT ST STE 206	WALTHAM MA	02453	448 PARK DR Apt 18	BOSTON	02215
DEFEUDIS TODD E		3534 E WASATCH GROVE LANE	COTTONWOOD HGTS UT	84121	448 PARK DR Apt 19	BOSTON	02215
WALCZYK STANLEY	C/O STANLEY WALCZYK	448 PARK DR #20	BOSTON MA	02215	448 PARK DR Apt 20	BOSTON	02215
MASS BAY TRANSP AUTHORITY		10 PARK PLAZA SUITE 5610	BOSTON MA	02116	MUNSON	BOSTON	02115

APPENDIX C

MEPA Environmental Monitor Notification

[Skip Navigational Links](#) [Mass.Gov Home](#) [EOEEA Home](#) [MEPA Home](#)

Welcome to the *Environmental Monitor* page. In order to access previous issues of the *Environmental Monitor* published since the launch of the new MEPA website on September 23, 2009, please select the year and publication date from the following drop-down lists.

In order to access issues of the *Environmental Monitor* published from 2002 through September 9, 2009, please click on the Environmental Monitor Archives link.

Select Year: ▼
 Select Publication Date: ▼

[Back](#) [Environmental Monitor Archives](#)

MEPA Environmental Monitor

Oct 10, 2018
 Volume 90, Issue 11

The Environmental Monitor

a publication of the
 Massachusetts Executive Office of Energy and Environmental Affairs
 Charlie Baker, Governor
 William F. Galvin, Secretary

The Environmental Monitor provides information on projects under review by the Massachusetts Environmental Policy Act (MEPA) office, recent MEPA decisions of the Secretary of Energy & Environmental Affairs, and public notices from environmental agencies. Please note that the links on this page require the use of Adobe Acrobat Reader®, which is available free of charge at <http://www.adobe.com/products/acrobat/readstep.html>.

[Projects Submitted September 18 -October 1,](#)

[Environmental Notification Forms](#)

[Environmental Impact Reports](#)

[Notices of Project Change](#)

[Other Projects Under Review](#)

[Environmental Notification Forms](#)

[Environmental Impact Reports](#)

[Notices of Project Change](#)

[Secretary's Certificates September 28 - October 5,](#)

[Environmental Notification Forms](#)

[Environmental Impact Reports](#)

[Notices of Project Change](#)

[Records of Decision](#)

[Requests for Advisory Opinion](#)

[Public Notices](#)

[Submitting Public Notices](#)

[Site Visits](#)

Projects Submitted September 18 -October 1,

Environmental Notification Forms

EEA No.	Project Name	Location	Comments Due	For Copies	MEPA Analyst
15920	Bio - Med Innovations, LLC	Middleton	10/30/2018	Matthew Nekoroski (978) 729-8333	Erin Flaherty (617) 626-1128
15921	Village at Sudbury Station	Sudbury	10/30/2018	William Henchy (508) 246-6776	Alex Strysky (617) 626-1025
15922	300 Third Avenue	Waltham	10/30/2018	Paul Finger (781) 647-4900	Erin Flaherty (617) 626-1128
15923	Montvale Commons	Woburn	10/30/2018	Kyle Greaves (617) 607-2988	Purvi Patel (617) 626-1029

Environmental Notification Forms - Site Visits

EEA No.	Date	Time	Location
15920	10/19/2018	11:00 AM	Meet On Site 30 Log Bridge Road 2nd floor conference room, Middleton
15922	10/19/2018	2:00 PM	Meet on Site 300 Third Avenue, Waltham
15923	10/19/2018	10:00 AM	Meet at Guard Shack at the end of Hill Street, Woburn

Environmental Impact Reports

EEA No.	Project Name	Location	Document Type	Comments Due	For Copies	MEPA Analyst
15783	Suffolk Downs Redevelopment	Boston / Revere	Draft Environmental Impact Report	11/09/2018	Lauren DeVoe (617) 607-0091	Page Czepiga (617) 626-1021
15786	Lowell Area Gas Modernization Project	Lowell, Chelmsford and Tewksbury	Draft Environmental Impact Report	11/09/2018	Siona Patisteas (508) 513-2715	Alex Strysky (617) 626-1025
15849	Hood Park Master Plan	Boston / Charlestown	Draft Environmental Impact Report	11/14/2018	David Hewett (978) 461-6218	Purvi Patel (617) 626-1029

Notices of Project Change

EEA No.	Project Name	Location	Comments Due	For Copies	MEPA Analyst
14425	Proposed Tidal Flow Improvement in Lighthouse Pond	Edgartown	10/30/2018	Tara Marden (508) 397-9689	Anne Canaday (617) 626-1035

Other Projects Under Review

Environmental Notification Forms

EEA No.	Project Name	Location	Comments Due	For Copies	MEPA Analyst
15895	Proposed Cathodic Protection Ground Bed	Fall River	10/30/2018	Gene Crouch (617) 607-2783	Erin Flaherty (617) 626-1128
15897	Lynn Landfill Cap Repair Project	Lynn	10/16/2018	Bruce Haskell (617) 875-3693	Eve Schluter (617) 626-1131
15905	Weweantic River Restoration and Horseshoe Mill Dam Spillway Removal	Wareham	10/19/2018	Paul Woodworth (860) 652-8911	Erin Flaherty (617) 626-1128
15909	10 & 30 Reservoir Street	Mansfield	10/23/2018	Bob Rego (781) 536-4639	Purvi Patel (617) 626-1029
15910	Mystic Village	Medford	10/16/2018	Brian Cafferty (781) 321-7800 ext.321	Alex Strysky (617) 626-1025
15912	The Reserve	Oxford	10/02/2018	Peter Lavoie (508) 647-1919	Page Czepiga (617) 626-1021
15913	Chamberlain Farms	Berkley	10/16/2018	Patrick Matthews (508) 676-6900	Anne Canaday (617) 626-1035
15914	Jubilee Yacht Club Deck Expansion	Beverly	10/16/2018	Robert Griffin (978) 927-5111	Erin Flaherty (617) 626-1128
15915	Chamberlain Street and Whalen Road Subdivision	Hopkinton	10/16/2018	Scott Goddard (508) 393-3784	Page Czepiga (617) 626-1021
15916	Foothills Preserve and West Beaver Dam Brook Restoration Project	Plymouth	10/26/2018	Nick Nelson (617) 714-5537	Page Czepiga (617) 626-1021
15917	Long Beach Seawall Stabilization Improvements Project	Rockport	10/16/2018	Joseph Parisi (978) 546-3525	Purvi Patel (617) 626-1029
15918	Herrick Farm	Rowley	10/16/2018	Frank Di Luna (978) 327-5216	Anne Canaday (617) 626-1035
15919	Intersection Improvements at Bay Street and Berkshire Avenue	Springfield	10/16/2018	Mathew Sokop (413) 784-4884	Alex Strysky (617) 626-1025

Environmental Impact Reports

EEA No.	Project Name	Location	Document Type	Comments Due	For Copies	MEPA Analyst
15692	L Street Station Redevelopment	Boston	Draft Environmental Impact Report	10/30/2018	Seth Lattrell (617) 607-2973	Alex Strysky (617) 626-1025
15787	Vineyard Wind Connector	Cape & Islands	Supplemental Draft Environmental Impact Report	10/05/2018	Erich Stephens (508) 717-8764	Purvi Patel (617) 626-1029
15812	Hopkinton to Ashland Gas Pipeline Replacement Project	Ashland and Hopkinton	Single Environmental Impact Report	10/05/2018	Richard Paquette (207) 274-2604	Erin Flaherty (617) 626-1128
4959	Lakeshore Center	Bridgewater	Draft	10/05/2018	Scott Goddard	Anne Canaday

		Supplemental Environmental Impact Report	(508) 393-3784	(617) 626-1035
--	--	--	----------------	----------------

Notices of Project Change

EEA No.	Project Name	Location	Comments Due	For Copies	MEPA Analyst
15768	Oak Bluffs Comprehensive Wastewater Management Planning Study and Draft Needs Assessment Report	Oak Bluffs	10/16/2018	Anastasia Rudenko (774) 470-1637	Alex Strysky (617) 626-1025

Secretary's Certificates September 28 - October 5,

Environmental Notification Forms

EEA No.	Project Name	Location	Action	Action Date
15900	Tree House Brewing	Charlton	Requires a Mandatory Environmental Impact Report	09/28/2018
15902	Elm Street Dam Removal	Kingston	Does not Require an Environmental Impact Report	09/28/2018
15907	The Parkway Apartments	Boston	Does not Require an Environmental Impact Report	10/05/2018
15908	1005 Broadway	Chelsea	Does not Require an Environmental Impact Report	10/05/2018
15911	Skating Club of Boston - Norwood	Norwood	Does not Require an Environmental Impact Report	10/05/2018

Environmental Impact Reports

No Data Found.

Notices of Project Change

EEA No.	Project Name	Location	Action	Action Date
15282	Paradise Pond Sediment Management Protocol	Northampton	Does not Require an Environmental Impact Report	10/05/2018
15704	Worcester Biomanufacturing Campus	Worcester	Does not Require an Environmental Impact Report	10/05/2018

Records of Decision

EEA No.	Project Name	Location	Comments Due	Action	Action Date
15902	Elm Street Dam Removal	Kingston	10/24/2018	Secretary Proposes to Grant Waiver	09/28/2018

Special Review Procedures

No Data Found.

Public Benefits Determinations

EEA No.	Project Name	Location	Action	Action Date
15575	254-272 and 282R Lynnway	Lynn	Will Have a Public Benefit	09/28/2018
15852	283 and 285 Derby Street	Salem	Will Have a Public Benefit	10/10/2018

Advisory Opinions

EEA No.	Project Name	Location	Action	Action Date
4325	Third Harbor Tunnel - South Boston Haul Road	Boston	Implementation of the Pilot Re-Evaluation Program for a 12-month period does not require a NPC	10/04/2018

Requests for Advisory Opinion

No Data Found.

Public Notices

Agency	Notice Type	Location
Boston Conservation Commission	Notice of Intent to Initiate an Ecological Restoration Plan for Muddy River Flood Damage Reduction (Phase 2).	Boston
Boston Conservation Commission	Notice of Intent to Initiate an Ecological Restoration Plan for Muddy River Invasive Species Mowing and Re-seeding	Boston
Brookline Conservation Commission	Notice of Intent to Initiate an Aquatic Plant Management Plan	Brookline
Brookline Conservation Commission	Notice of Intent to Initiate an Ecological Restoration Plan for Muddy River Flood Damage Reduction (Phase 2).	Brookline
CZM	Notice of Submission of a Request for a Notice to Proceed for the Town of Cohasset Municipal Harbor Plan	Cohasset
DAR	Notice of Public Hearings for a Vegetation Management Plan	Boston, Brookline, Braintree, Cambridge, Malden, Medford, Milton, Newton, Quincy, Revere and Somerville
DEP	Notice of Application for a 401 Water Quality Certificate	Pittsfield
DEP	Notice of Application and Issuance of a Draft Groundwater Discharge Permit	Hopkinton
DEP	Notice of Application and Issuance of a Draft Groundwater Discharge Permit	Harwich
DEP	Notice of Application for a Chapter 91 Waterways License	Lowell
DEP	Notice of Public Hearing re: Emission Control Plan Application for SEMASS Resource Recovery Facility	Rochester
DEP	Notice of Application for a 401 Water Quality Certificate	Essex
DEP	Notice of Application and Issuance of a Draft Groundwater Discharge Permit	Sharon
DEP	Notice of Application and Issuance of a Draft Groundwater Discharge Permit	Marshfield
DEP	Notice of Draft Water Management Act Permit Amendment	Blackstone
Falmouth Conservation Commission	Notice of Intent to Initiate an Ecological Restoration Plan	Falmouth
MassDOT	Notice of a Section 61 Finding for Campanelli Business Park Project EEA#15830	Uxbridge



Environmental Monitor Notification

Notice of Intent through the Boston Conservation Commission Muddy River Invasive Species (Phragmites) Mowing and Re-seeding

Project Description

The U.S. Army Corps of Engineers-New England District (Corps) is proposing to construct Phase 2 of the Muddy River Flood Damage Reduction Project, in Boston and Brookline, Massachusetts. The City of Boston (Boston), through the Parks and Recreation Department (BPRD), is filing a Notice of Intent with the Boston Conservation Commission for the Corps' Phase 2 Project.

Concurrently, the BPRD is filing this second Notice of Intent to allow for low impact phragmites removal activities outside of the Corps' Phase 2 work area, and preliminary phragmites removal in the Corps' Phase 2 work area. This low impact project will include mowing of phragmites and seeding with a wetlands seed mix. The proposed limit of work is from Leverett Pond to Boylston Street.

Phragmites are currently widespread throughout the Muddy River. The tall grasses have led to a loss in habitat and biodiversity and are currently causing a public health hazard due to the illicit activity and an environmental hazard due to the nature and amount of debris left in the area. The proposed work under this Notice of Intent will include:

- Phragmites Removal outside of the Corps' Phase 2 work area (Flood Control/Dredging):
 - Low impact mowing of phragmites and seeding of bordering vegetated wetland and bank with New England wetland seed mix;
- Preliminary Phragmites Removal in the Corps' Phase 2 area:
 - Low impact mowing of phragmites and seeding of bordering vegetated wetland and bank with New England wetland seed mix;
- Long-Term management of phragmites and vegetation monitoring from Leverett Pond to Boylston Street.

Filing Information

The Project will be filing the Notice of Intent with the Boston Conservation Commission on October 24, 2018.

Copies of the NOI may be requested through the Boston Conservation Commission by emailing cc@boston.gov or by phone at (617) 635-3850. Documents will be available for viewing at 1 City Hall Square, Room 709, Boston, MA 02201.

The public hearing will be held on November 7, 2018 at 6 PM in the Piemonte Room on the 5th Floor of Boston City Hall.

APPENDIX D

RDA (2018)/Confirmation of Boundaries



CITY OF BOSTON

THE ENVIRONMENT DEPARTMENT

Boston City Hall, Room 709 • Boston, MA 02201 • 617/635-3850 • FAX: 617/635-3435

May 17, 2018

Mary C. Mancini, P.E.
75 State Street, Suite 701
Boston, MA 02109

CERTIFIED MAIL: 7015 0640 0001 0462 1623

RE: Request for Determination of Applicability from CDM Smith on behalf of the Boston Parks and Recreation Department for the acceptance of the field delineated wetland resource area boundaries for the Phase 2 Muddy River Flood Damage Reduction and Environmental Restoration Project located along the Muddy River, Boston, MA.

Dear Ms. Mancini,

Pursuant to the Massachusetts Wetlands Protection Act, G.L. c. 131, § 40 (the "Act"), I have enclosed the Determination of Applicability (the "Determination") for the above referenced project, as voted by the Conservation Commission at the May 16, 2018 public meeting. The Determination is positive, as the Commission affirmed that the boundary delineations of the following resource areas described on the plans submitted are confirmed accurate. Therefore, the resource area boundaries confirmed in this Determination are binding as to all decisions rendered pursuant to the Wetlands Protection Act and its regulations regarding such boundaries for as long as this Determination is valid.

The Determination shall be valid for three years from the date of issuance in accordance with 310 CMR 10.05 (3)(b)(1).

If you should have any questions regarding the Determination I may be contacted at 617-635-4416.

For the Commission,

Amelia Croteau, Executive Secretary
Boston Conservation Commission

Cc: Christopher Cook, Boston Parks and Recreation Department



Massachusetts Department of Environmental Protection
Bureau of Resource Protection - Wetlands

WPA Form 2 – Determination of Applicability

Massachusetts Wetlands Protection Act M.G.L. c. 131, §40

A. General Information

Important:
When filling out forms on the computer, use only the tab key to move your cursor - do not use the return key.



From:

Boston
Conservation Commission

To: Applicant

Boston Parks & Recreation Department
Name
1010 Massachusetts Avenue, 3rd Floor
Mailing Address
Boston MA 02118
City/Town State Zip Code

Property Owner (if different from applicant):

Name
Mailing Address
City/Town State Zip Code

1. Title and Date (or Revised Date if applicable) of Final Plans and Other Documents:

Muddy River Restoration Project Wetland Delineation	5/2018
Title	Date
_____	_____
Title	Date
_____	_____
Title	Date
_____	_____

2. Date Request Filed:

May 1, 2018

B. Determination

Pursuant to the authority of M.G.L. c. 131, § 40, the Conservation Commission considered your Request for Determination of Applicability, with its supporting documentation, and made the following Determination.

Project Description (if applicable):

The City of Boston Parks and Recreation Department is requesting concurrence of the wetland resource area boundaries as shown on sheets 7 through 32

Project Location:

Wards Pond, Willow Pond, Leverett Pond, Riverway,
Back Bay Fens (Park)
NA
Assessors Map/Plat Number

Boston
City/Town
NA
Parcel/Lot Number



WPA Form 2 – Determination of Applicability

Massachusetts Wetlands Protection Act M.G.L. c. 131, §40

B. Determination (cont.)

The following Determination(s) is/are applicable to the proposed site and/or project relative to the Wetlands Protection Act and regulations:

Positive Determination

Note: No work within the jurisdiction of the Wetlands Protection Act may proceed until a final Order of Conditions (issued following submittal of a Notice of Intent or Abbreviated Notice of Intent) or Order of Resource Area Delineation (issued following submittal of Simplified Review ANRAD) has been received from the issuing authority (i.e., Conservation Commission or the Department of Environmental Protection).

1. The area described on the referenced plan(s) is an area subject to protection under the Act. Removing, filling, dredging, or altering of the area requires the filing of a Notice of Intent.
- 2a. The boundary delineations of the following resource areas described on the referenced plan(s) are confirmed as accurate. Therefore, the resource area boundaries confirmed in this Determination are binding as to all decisions rendered pursuant to the Wetlands Protection Act and its regulations regarding such boundaries for as long as this Determination is valid.

- 2b. The boundaries of resource areas listed below are not confirmed by this Determination, regardless of whether such boundaries are contained on the plans attached to this Determination or to the Request for Determination.

3. The work described on referenced plan(s) and document(s) is within an area subject to protection under the Act and will remove, fill, dredge, or alter that area. Therefore, said work requires the filing of a Notice of Intent.
4. The work described on referenced plan(s) and document(s) is within the Buffer Zone and will alter an Area subject to protection under the Act. Therefore, said work requires the filing of a Notice of Intent or ANRAD Simplified Review (if work is limited to the Buffer Zone).
5. The area and/or work described on referenced plan(s) and document(s) is subject to review and approval by:

Name of Municipality

Pursuant to the following municipal wetland ordinance or bylaw:

Name

Ordinance or Bylaw Citation

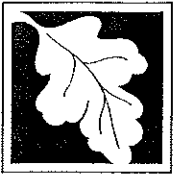

WPA Form 2 – Determination of Applicability

Massachusetts Wetlands Protection Act M.G.L. c. 131, §40

B. Determination (cont.)

6. The following area and/or work, if any, is subject to a municipal ordinance or bylaw but not subject to the Massachusetts Wetlands Protection Act:

7. If a Notice of Intent is filed for the work in the Riverfront Area described on referenced plan(s) and document(s), which includes all or part of the work described in the Request, the applicant must consider the following alternatives. (Refer to the wetland regulations at 10.58(4)c. for more information about the scope of alternatives requirements):

- Alternatives limited to the lot on which the project is located.
- Alternatives limited to the lot on which the project is located, the subdivided lots, and any adjacent lots formerly or presently owned by the same owner.
- Alternatives limited to the original parcel on which the project is located, the subdivided parcels, any adjacent parcels, and any other land which can reasonably be obtained within the municipality.
- Alternatives extend to any sites which can reasonably be obtained within the appropriate region of the state.

Negative Determination

Note: No further action under the Wetlands Protection Act is required by the applicant. However, if the Department is requested to issue a Superseding Determination of Applicability, work may not proceed on this project unless the Department fails to act on such request within 35 days of the date the request is post-marked for certified mail or hand delivered to the Department. Work may then proceed at the owner's risk only upon notice to the Department and to the Conservation Commission. Requirements for requests for Superseding Determinations are listed at the end of this document.

1. The area described in the Request is not an area subject to protection under the Act or the Buffer Zone.
2. The work described in the Request is within an area subject to protection under the Act, but will not remove, fill, dredge, or alter that area. Therefore, said work does not require the filing of a Notice of Intent.
3. The work described in the Request is within the Buffer Zone, as defined in the regulations, but will not alter an Area subject to protection under the Act. Therefore, said work does not require the filing of a Notice of Intent, subject to the following conditions (if any).

4. The work described in the Request is not within an Area subject to protection under the Act (including the Buffer Zone). Therefore, said work does not require the filing of a Notice of Intent, unless and until said work alters an Area subject to protection under the Act.



Massachusetts Department of Environmental Protection
Bureau of Resource Protection - Wetlands

WPA Form 2 – Determination of Applicability

Massachusetts Wetlands Protection Act M.G.L. c. 131, §40

B. Determination (cont.)

- 5. The area described in the Request is subject to protection under the Act. Since the work described therein meets the requirements for the following exemption, as specified in the Act and the regulations, no Notice of Intent is required:

Exempt Activity (site applicable statutory/regulatory provisions)

- 6. The area and/or work described in the Request is not subject to review and approval by:

Name of Municipality

Pursuant to a municipal wetlands ordinance or bylaw.

Name

Ordinance or Bylaw Citation

C. Authorization

This Determination is issued to the applicant and delivered as follows:

by hand delivery on

by certified mail, return receipt requested on

Date

Date

5/17/2018

This Determination is valid for **three years** from the date of issuance (except Determinations for Vegetation Management Plans which are valid for the duration of the Plan). This Determination does not relieve the applicant from complying with all other applicable federal, state, or local statutes, ordinances, bylaws, or regulations.

This Determination must be signed by a majority of the Conservation Commission. A copy must be sent to the appropriate DEP Regional Office (see <http://www.mass.gov/eea/agencies/massdep/about/contacts/find-the-massdep-regional-office-for-your-city-or-town.html>) and the property owner (if different from the applicant).

Signatures

[Handwritten signatures]

5/17/2018
Date

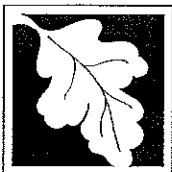

WPA Form 2 – Determination of Applicability

Massachusetts Wetlands Protection Act M.G.L. c. 131, §40

D. Appeals

The applicant, owner, any person aggrieved by this Determination, any owner of land abutting the land upon which the proposed work is to be done, or any ten residents of the city or town in which such land is located, are hereby notified of their right to request the appropriate Department of Environmental Protection Regional Office (see <http://www.mass.gov/eea/agencies/massdep/about/contacts/find-the-massdep-regional-office-for-your-city-or-town.html>) to issue a Superseding Determination of Applicability. The request must be made by certified mail or hand delivery to the Department, with the appropriate filing fee and Fee Transmittal Form (see Request for Departmental Action Fee Transmittal Form) as provided in 310 CMR 10.03(7) within ten business days from the date of issuance of this Determination. A copy of the request shall at the same time be sent by certified mail or hand delivery to the Conservation Commission and to the applicant if he/she is not the appellant. The request shall state clearly and concisely the objections to the Determination which is being appealed. To the extent that the Determination is based on a municipal ordinance or bylaw and not on the Massachusetts Wetlands Protection Act or regulations, the Department of Environmental Protection has no appellate jurisdiction.

APPENDIX D

DRAWINGS: INVASIVE SPECIES MANAGEMENT/REMOVAL AREAS

LEVERETT POND

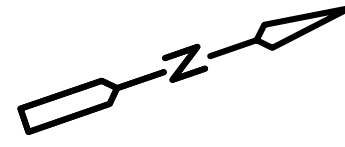

No Invasive Species
Management/Removal - This Sheet

LEVERETT POND

LEGEND

- LIMIT OF RIVER FRONT AREA
- LIMIT OF 100' BUFFER ZONE
- LIMIT OF WETLAND VEGETATION
- BOTTOM OF INLAND BANK
- TOP OF INLAND BANK
- BLSF
- TOWN/CITY BOUNDARY
- WETLAND FLAG/BOUNDARY LINE
- SHADED AREA = BORDERING VEGETATED WETLANDS
- INVASIVE VEGETATION

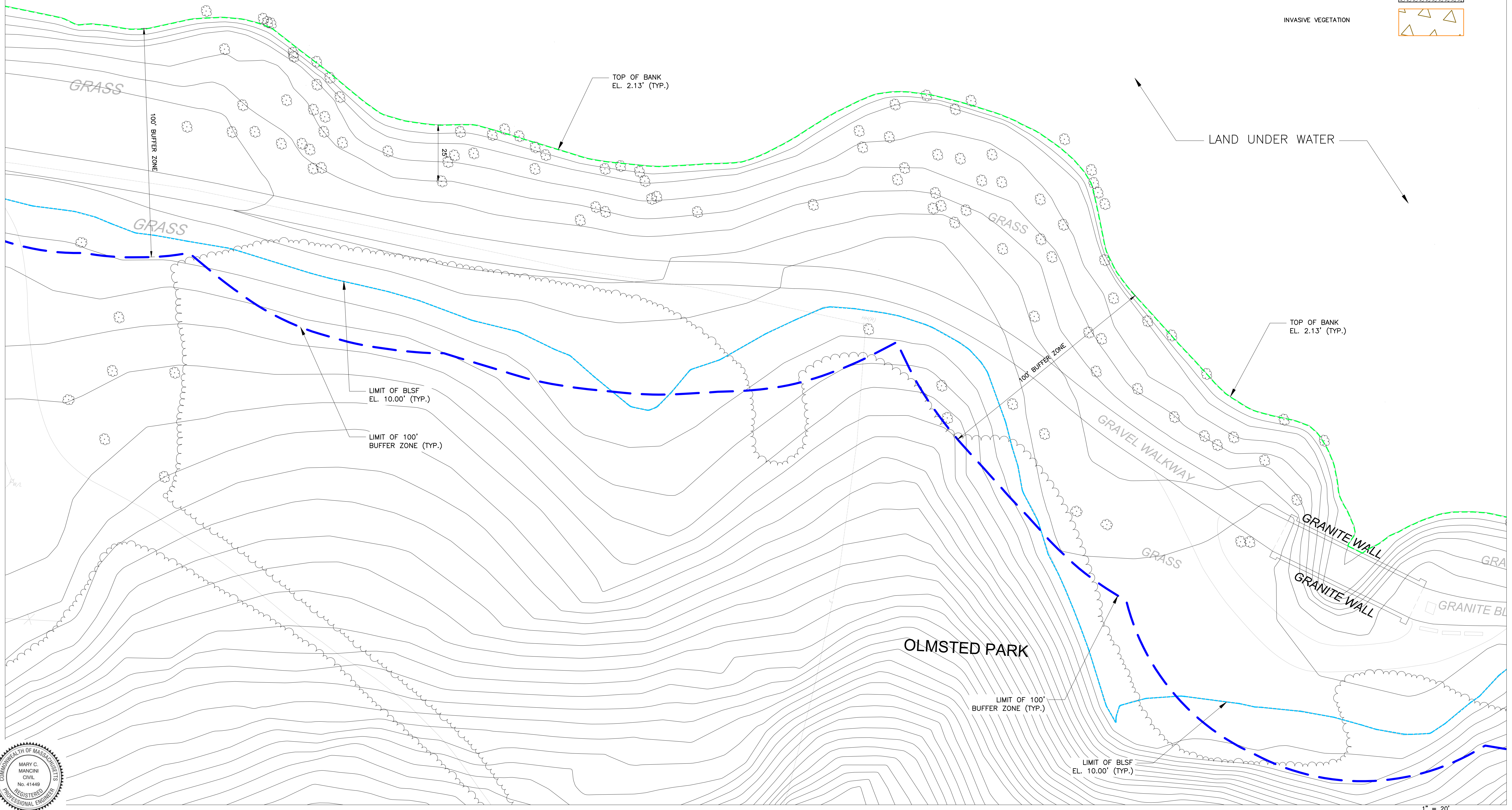

DESIGNED BY: M. LOFSTEDT
 DRAWN BY: J. HEIL
 SHEET CHK'D BY: K. JOHNSTON
 GROSS CHK'D BY: R. BUTTON
 APPROVED BY: M. MANCINI
 DATE: MAY 2018



MUDDY RIVER RESTORATION PROJECT
 WETLAND DELINEATION

PLAN NO. 7

PROJECT NO. 1517-91478
 FILE NAME:
 SHEET NO. 7

REV. NO.	DATE	DRWN	CHKD	REMARKS

No Invasive Species
Management/Removal - This Sheet

LEGEND

- LIMIT OF RIVER FRONT AREA
- LIMIT OF 100' BUFFER ZONE
- LIMIT OF WETLAND VEGETATION
- BOTTOM OF INLAND BANK
- TOP OF INLAND BANK
- BLSF
- TOWN/CITY BOUNDARY
- WETLAND FLAG/BOUNDARY LINE
- SHADED AREA = BORDERING VEGETATED WETLANDS
- INVASIVE VEGETATION

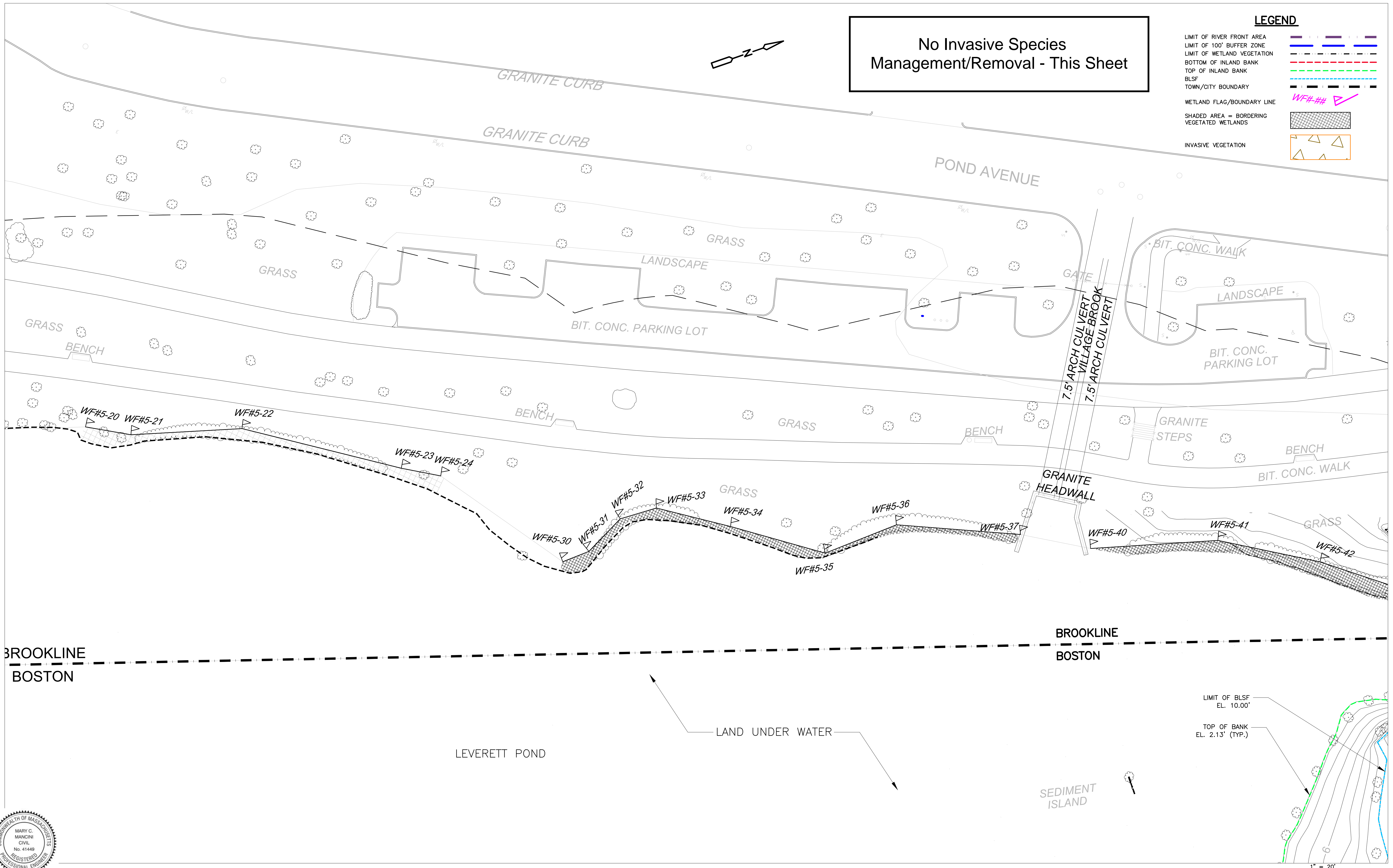

DESIGNED BY: M. LOFSTEDT
 DRAWN BY: J. HEIL
 SHEET CHK'D BY: K. JOHNSTON
 GROSS CHK'D BY: R. BUTTON
 APPROVED BY: M. MANCINI
 DATE: MAY 2018



MUDDY RIVER RESTORATION PROJECT
WETLAND DELINEATION

PLAN NO. 8

PROJECT NO. 1517-91478
 FILE NAME:
 SHEET NO. 8

REV. NO.	DATE	DRWN	CHKD	REMARKS

LEGEND

- LIMIT OF RIVER FRONT AREA
- LIMIT OF 100' BUFFER ZONE
- LIMIT OF WETLAND VEGETATION
- BOTTOM OF INLAND BANK
- TOP OF INLAND BANK
- BLSF
- TOWN/CITY BOUNDARY
- WETLAND FLAG/BOUNDARY LINE
- SHADED AREA = BORDERING VEGETATED WETLANDS
- INVASIVE VEGETATION

No Invasive Species
Management/Removal - This Sheet

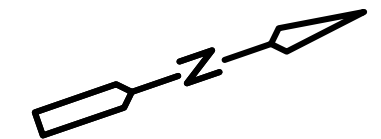

LEVERETT POND

LAND UNDER WATER

TOP OF BANK
EL. 2.13' (TYP.)

LIMIT OF BLSF
EL. 10.00'

LIMIT OF VEGETATED WETLANDS

LIMIT OF BLSF
EL. 10.00'

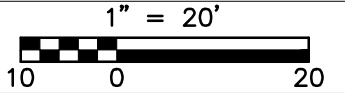
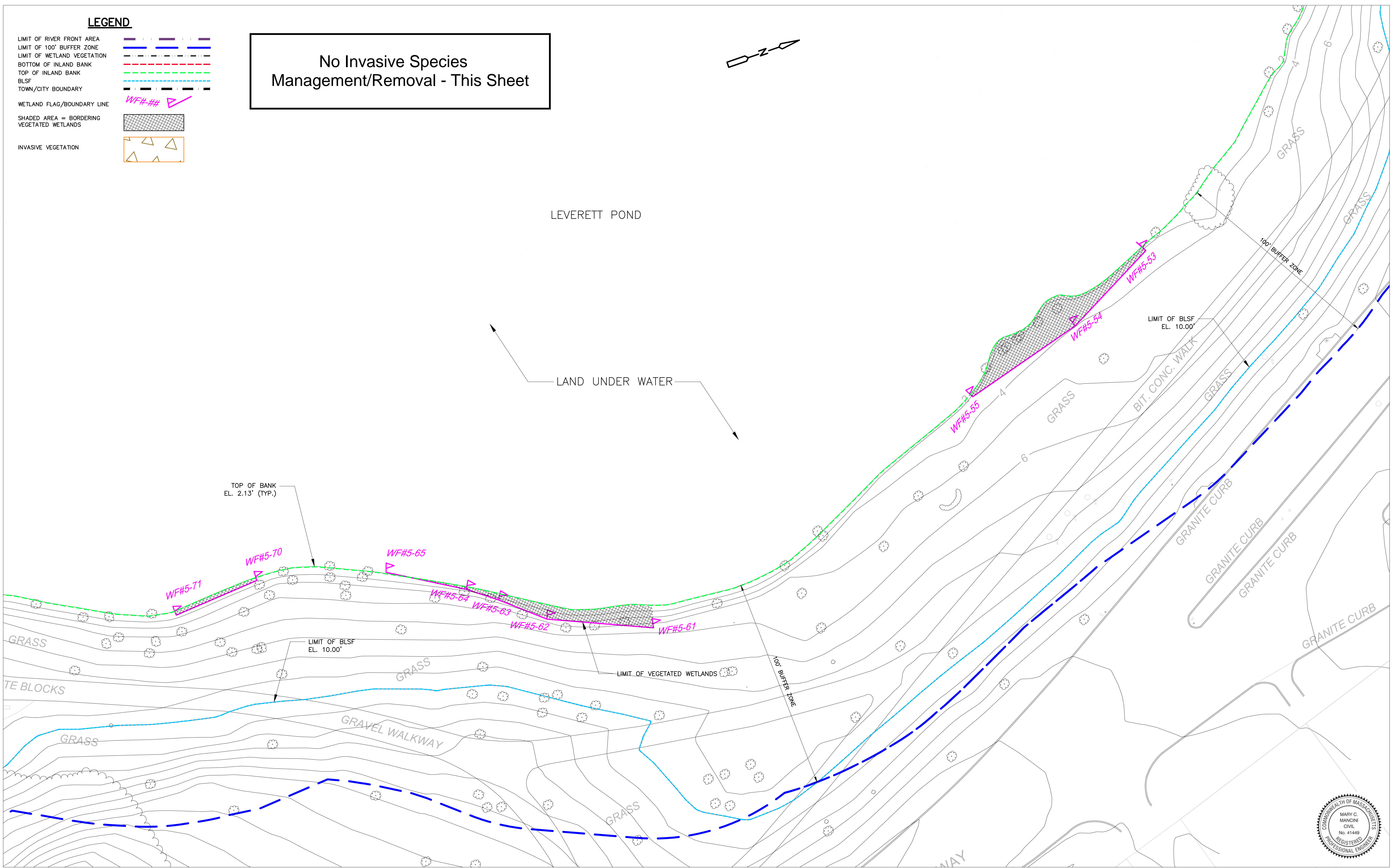

REV. NO.	DATE	DRWN	CHKD	REMARKS

DESIGNED BY: M. LOFSTEDT
 DRAWN BY: J. HEIL
 SHEET CHK'D BY: K. JOHNSTON
 GROSS CHK'D BY: R. BUTTON
 APPROVED BY: M. MANCINI
 DATE: MAY 2018



**MUDDY RIVER RESTORATION PROJECT
WETLAND DELINEATION**

PLAN NO. 9

PROJECT NO. 1517-91478
 FILE NAME:
 SHEET NO.
9

LEGEND

- LIMIT OF RIVER FRONT AREA
- LIMIT OF 100' BUFFER ZONE
- LIMIT OF WETLAND VEGETATION
- BOTTOM OF INLAND BANK
- TOP OF INLAND BANK
- BLSF
- TOWN/CITY BOUNDARY
- WETLAND FLAG/BOUNDARY LINE
- SHADED AREA = BORDERING VEGETATED WETLANDS
- INVASIVE VEGETATION

No Invasive Species
Management/Removal - This Sheet

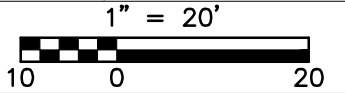
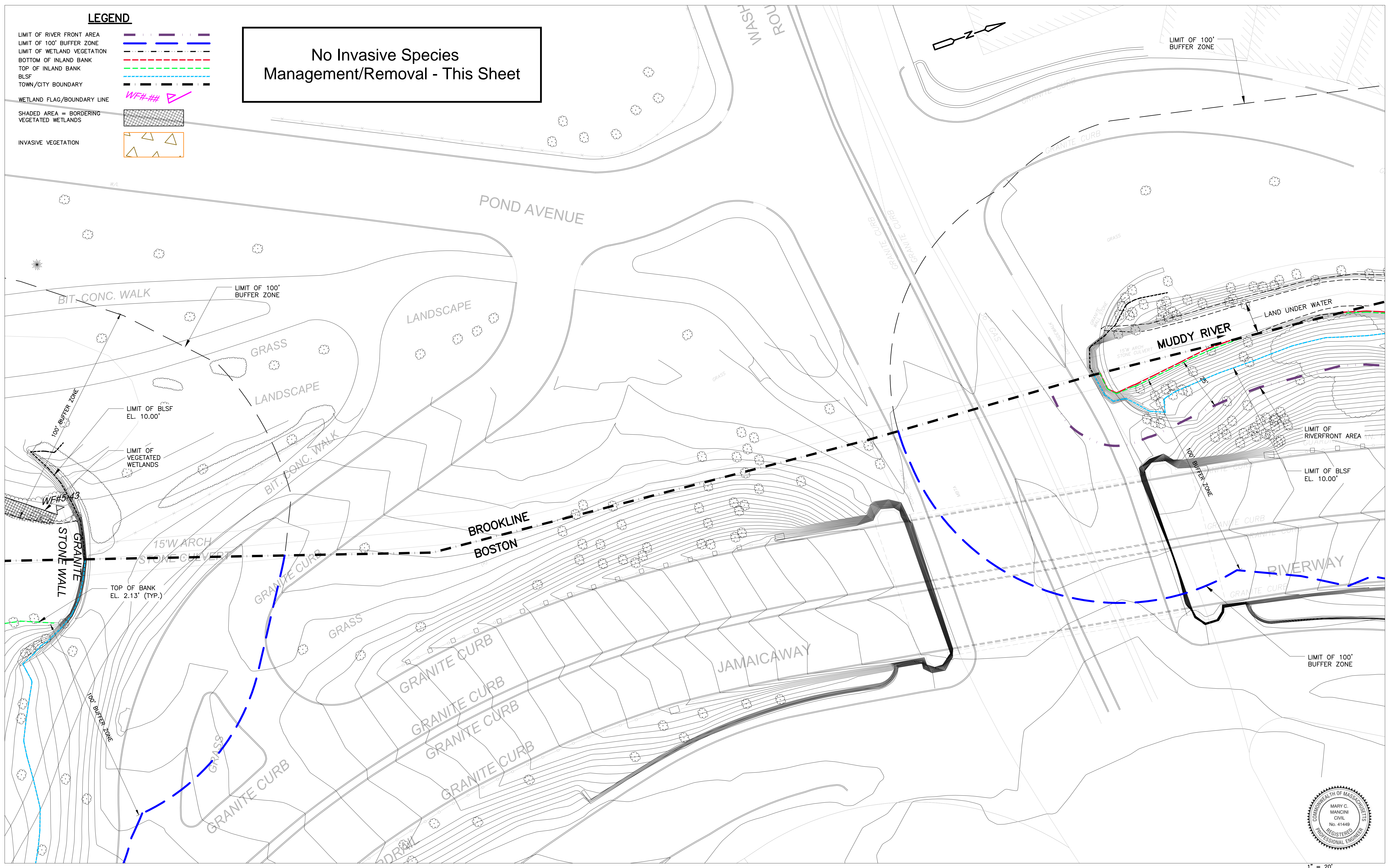

REV. NO.	DATE	DRWN	CHKD	REMARKS

DESIGNED BY: M. LOFSTEDT
 DRAWN BY: J. HEIL
 SHEET CHK'D BY: K. JOHNSTON
 GROSS CHK'D BY: R. BUTTON
 APPROVED BY: M. MANCINI
 DATE: MAY 2018



**MUDDY RIVER RESTORATION PROJECT
WETLAND DELINEATION**

PLAN NO. 10

PROJECT NO. 1517-91478
 FILE NAME:
 SHEET NO. **10**

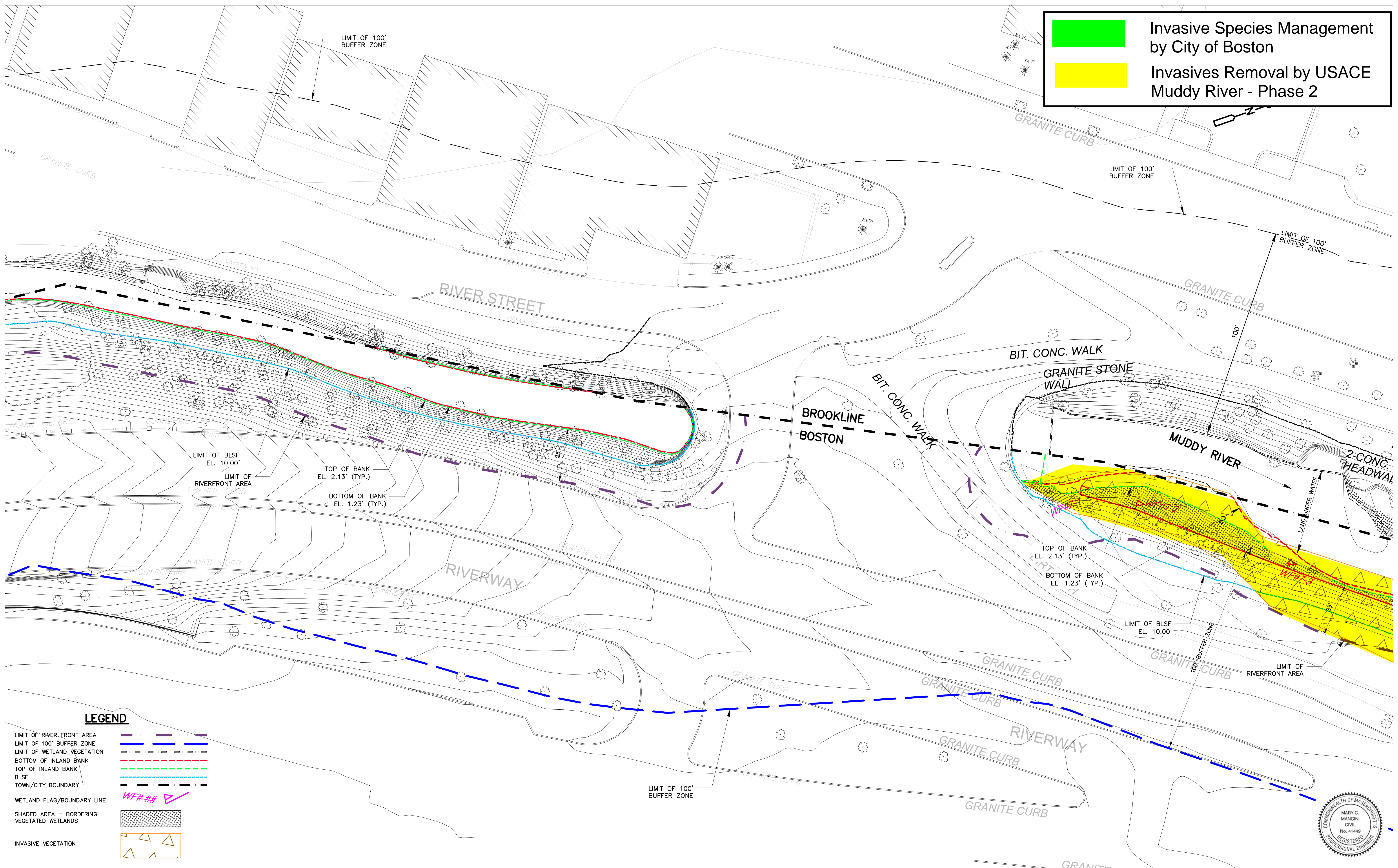

Invasive Species Management by City of Boston

Invasives Removal by USACE Muddy River - Phase 2

LEGEND

- LIMIT OF RIVER-FRONT AREA
- LIMIT OF 100' BUFFER ZONE
- LIMIT OF WETLAND VEGETATION
- BOTTOM OF INLAND BANK
- TOP OF INLAND BANK
- BLSF
- TOWN/CITY BOUNDARY
- WETLAND FLAG/BOUNDARY LINE
- SHADED AREA = BORDERING VEGETATED WETLANDS
- INVASIVE VEGETATION

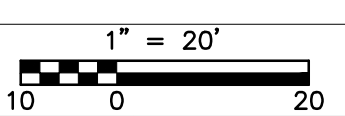

REV. NO.	DATE	DRWN	CHKD	REMARKS

DESIGNED BY: M. LOFSTEDT
 DRAWN BY: J. HEIL
 SHEET CHK'D BY: K. JOHNSTON
 CROSS CHK'D BY: R. BUTTON
 APPROVED BY: M. MANCINI
 DATE: MAY 2018



**MUDDY RIVER RESTORATION PROJECT
 WETLAND DELINEATION**

PLAN NO. 11

PROJECT NO. 1517-91478
 FILE NAME:
 SHEET NO. 11

LEGEND

- LIMIT OF RIVER FRONT AREA
- LIMIT OF 100' BUFFER ZONE
- LIMIT OF WETLAND VEGETATION
- BOTTOM OF INLAND BANK
- TOP OF INLAND BANK
- BLSF
- TOWN/CITY BOUNDARY
- WETLAND FLAG/BOUNDARY LINE
- SHADED AREA = BORDERING VEGETATED WETLANDS
- INVASIVE VEGETATION

Invasive Species Management by City of Boston

Invasives Removal by USACE Muddy River - Phase 2

Invasive Removal in Brookline Being Permitted by the Town

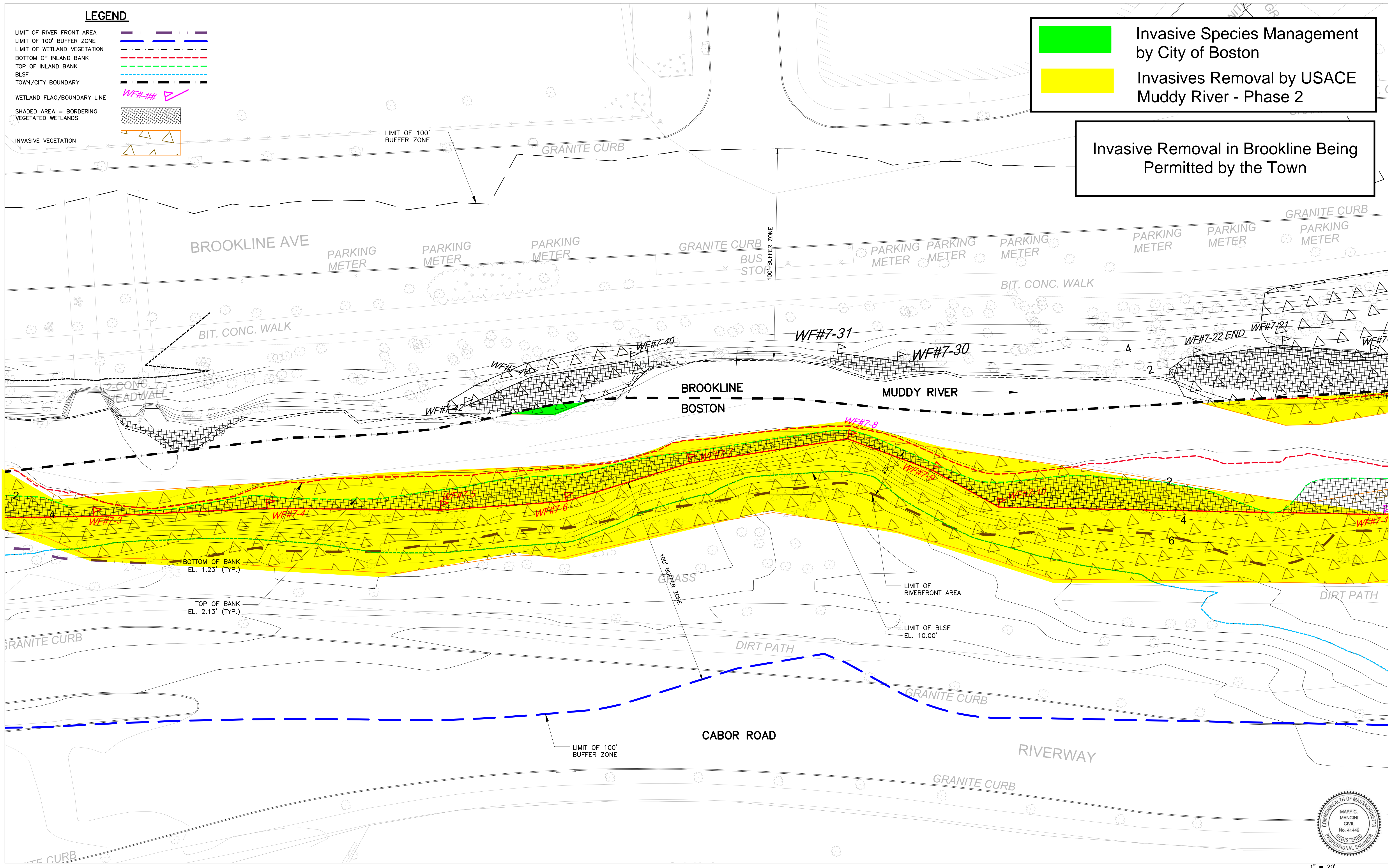

1" = 20'
0 10 20

REV. NO.	DATE	DRWN	CHKD	REMARKS

DESIGNED BY: M. LOFSTEDT
 DRAWN BY: J. HEIL
 SHEET CHK'D BY: K. JOHNSTON
 CROSS CHK'D BY: R. BUTTON
 APPROVED BY: M. MANCINI
 DATE: MAY 2018



**MUDDY RIVER RESTORATION PROJECT
WETLAND DELINEATION**

PLAN NO. 12

PROJECT NO. 1517-91478
 FILE NAME:
 SHEET NO. 12

Invasive Species Management by City of Boston

Invasives Removal by USACE Muddy River - Phase 2

Invasive Removal in Brookline Being Permitted by the Town

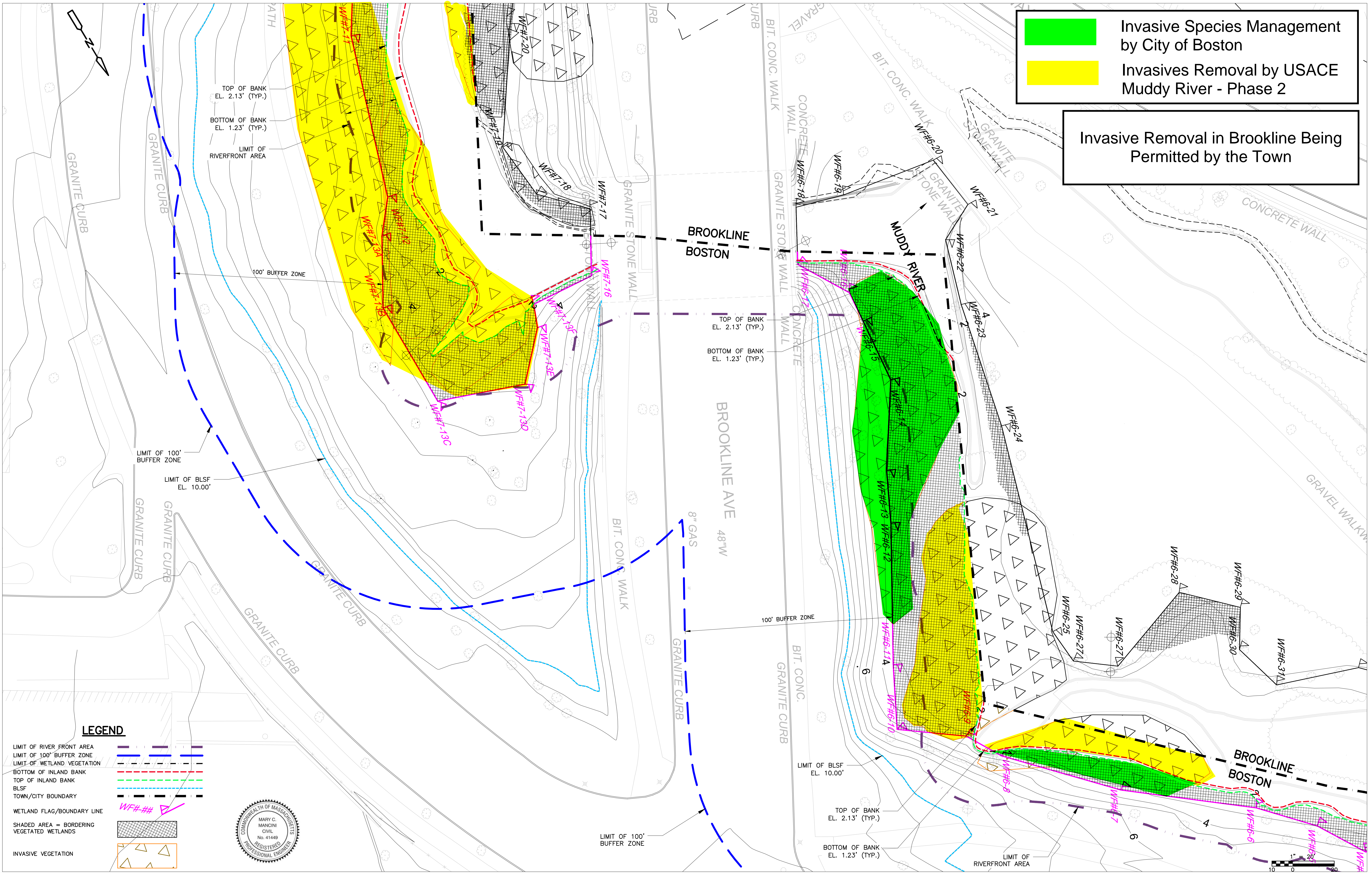

LEGEND

- LIMIT OF RIVER FRONT AREA
- LIMIT OF 100' BUFFER ZONE
- LIMIT OF WETLAND VEGETATION
- BOTTOM OF INLAND BANK
- TOP OF INLAND BANK
- BLSF
- TOWN/CITY BOUNDARY
- WETLAND FLAG/BOUNDARY LINE
- SHADED AREA = BORDERING VEGETATED WETLANDS
- INVASIVE VEGETATION



REV. NO.	DATE	DRWN	CHKD	REMARKS

DESIGNED BY: M. LOFSTEDT
 DRAWN BY: J. HEIL
 SHEET CHK'D BY: K. JOHNSTON
 GROSS CHK'D BY: R. BUTTON
 APPROVED BY: M. MANCINI
 DATE: MAY 2018



**MUDDY RIVER RESTORATION PROJECT
 WETLAND DELINEATION**

PLAN NO.13

PROJECT NO. 1517-91478
 FILE NAME:
 SHEET NO. 13

LEGEND

- LIMIT OF RIVER FRONT AREA
- LIMIT OF 100' BUFFER ZONE
- LIMIT OF WETLAND VEGETATION
- BOTTOM OF INLAND BANK
- TOP OF INLAND BANK
- BLSF
- TOWN/CITY BOUNDARY
- WETLAND FLAG/BOUNDARY LINE
- SHADED AREA = BORDERING VEGETATED WETLANDS
- INVASIVE VEGETATION

Invasive Species Management by City of Boston

Invasives Removal by USACE Muddy River - Phase 2

Invasive Removal in Brookline Being Permitted by the Town

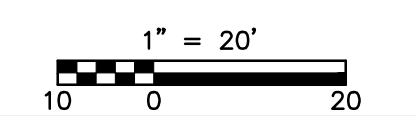
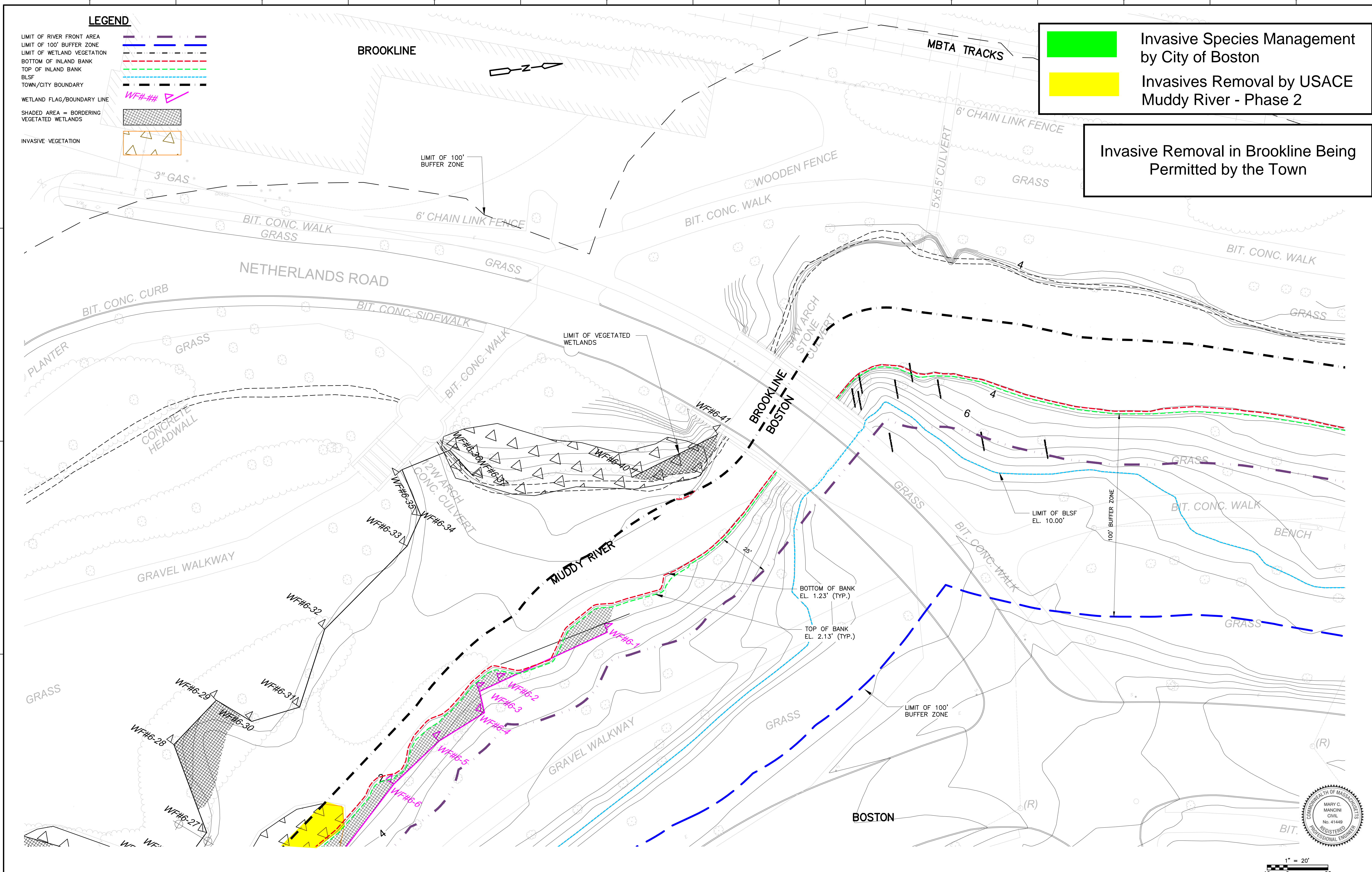

REV. NO.	DATE	DRWN	CHKD	REMARKS

DESIGNED BY: M. LOFSTEDT
 DRAWN BY: J. HEIL
 SHEET CHK'D BY: K. JOHNSTON
 GROSS CHK'D BY: R. BUTTON
 APPROVED BY: M. MANCINI
 DATE: MAY 2018



**MUDDY RIVER RESTORATION PROJECT
WETLAND DELINEATION**

PLAN NO.14

PROJECT NO. 1517-91478
 FILE NAME:
 SHEET NO. **14**

No Invasive Species
Management/Removal - This Sheet

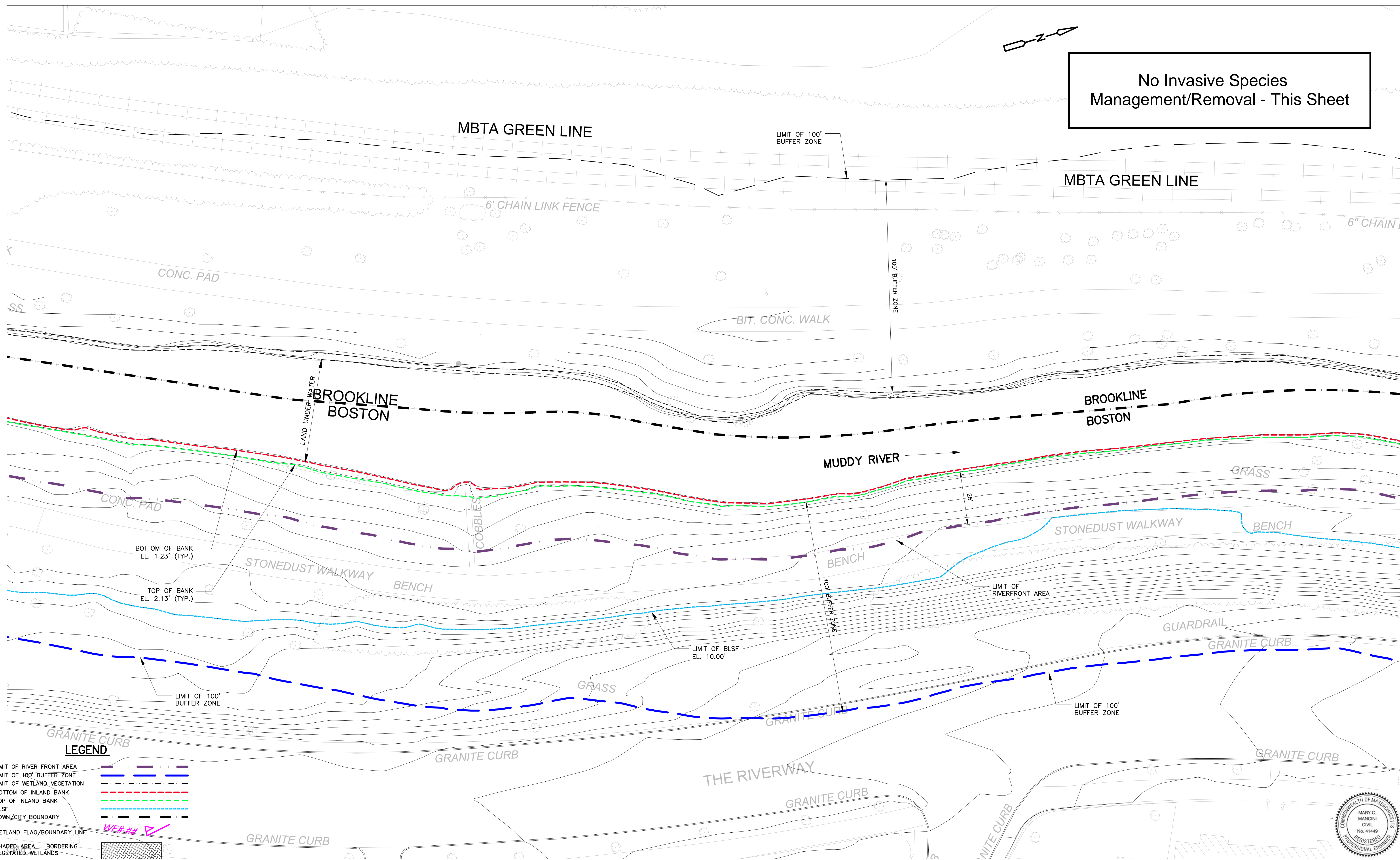

LEGEND

- LIMIT OF RIVER FRONT AREA: [Red dashed line]
- LIMIT OF 100' BUFFER ZONE: [Blue dashed line]
- LIMIT OF WETLAND VEGETATION: [Black dashed line]
- BOTTOM OF INLAND BANK: [Red dashed line]
- TOP OF INLAND BANK: [Green dashed line]
- BLSF: [Blue dashed line]
- TOWN/CITY BOUNDARY: [Black dashed line]
- WETLAND FLAG/BOUNDARY LINE: [Wetland symbol]
- SHADED AREA = BORDERING VEGETATED WETLANDS: [Shaded area]
- INVASIVE VEGETATION: [Triangle symbol]

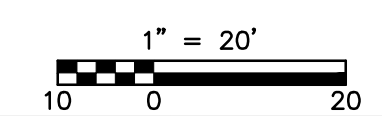

REV. NO.	DATE	DRWN	CHKD	REMARKS

DESIGNED BY: M. LOFSTEDT
 DRAWN BY: J. HEIL
 SHEET CHK'D BY: K. JOHNSTON
 GROSS CHK'D BY: R. BUTTON
 APPROVED BY: M. MANCINI
 DATE: MAY 2018













MUDDY RIVER RESTORATION PROJECT
WETLAND DELINEATION

PLAN NO.15

PROJECT NO. 1517-91478
 FILE NAME:
 SHEET NO. 15

LEGEND

- LIMIT OF RIVER FRONT AREA 
- LIMIT OF 100' BUFFER ZONE 
- LIMIT OF WETLAND VEGETATION 
- BOTTOM OF INLAND BANK 
- TOP OF INLAND BANK 
- BLSF 
- TOWN/CITY BOUNDARY 
- WETLAND FLAG/BOUNDARY LINE  WF#-##
- SHADED AREA = BORDERING VEGETATED WETLANDS 
- INVASIVE VEGETATION 

 Invasive Species Management by City of Boston

 Invasives Removal by USACE Muddy River - Phase 2

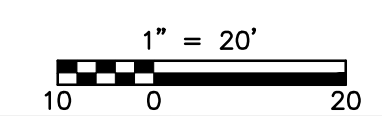
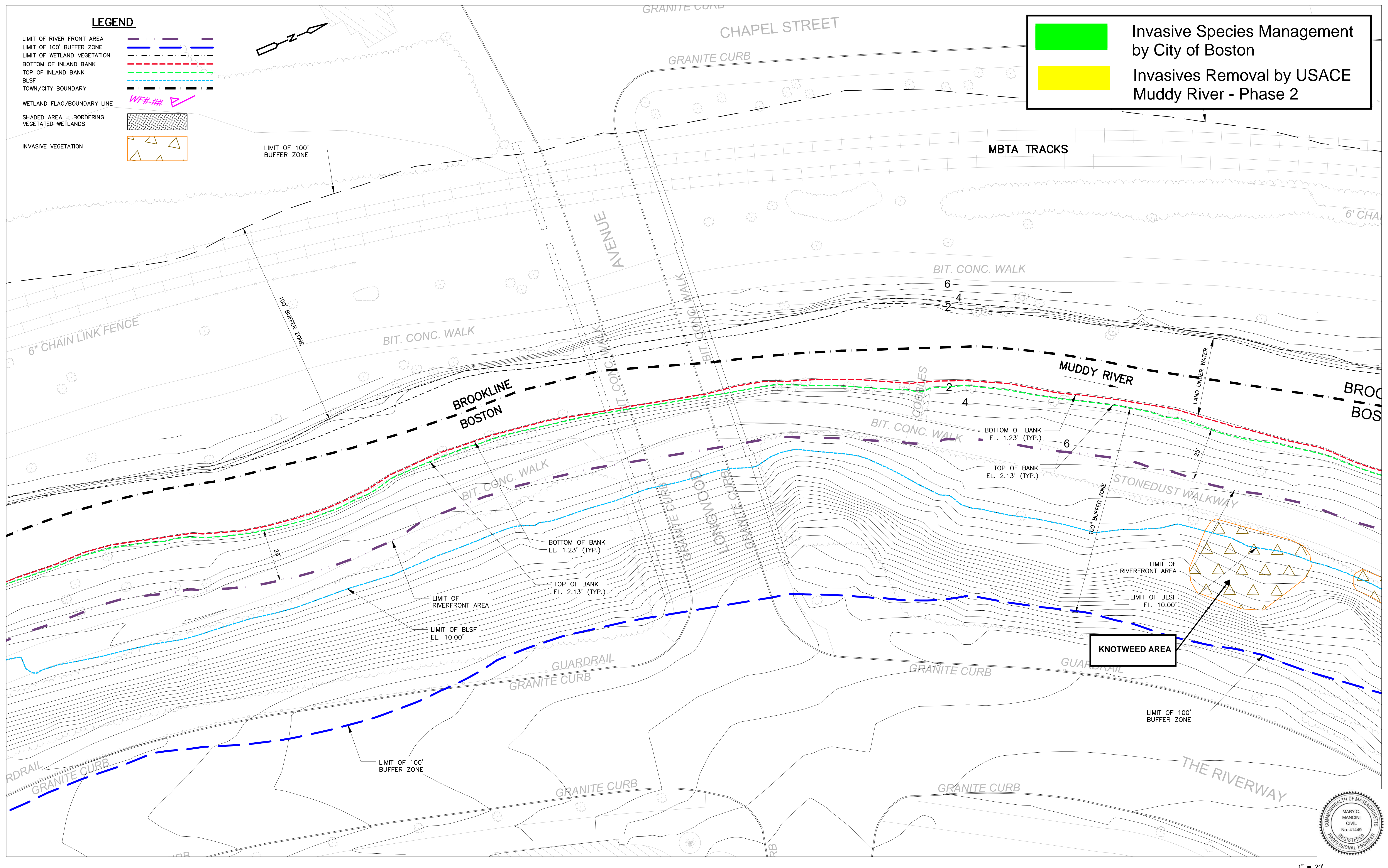

REV. NO.	DATE	DRWN	CHKD	REMARKS

DESIGNED BY: M. LOFSTEDT
 DRAWN BY: J. HEIL
 SHEET CHK'D BY: K. JOHNSTON
 CROSS CHK'D BY: R. BUTTON
 APPROVED BY: M. MANCINI
 DATE: MAY 2018



**MUDDY RIVER RESTORATION PROJECT
WETLAND DELINEATION**

PLAN NO.16

PROJECT NO. 1517-91478
 FILE NAME:
 SHEET NO. **16**

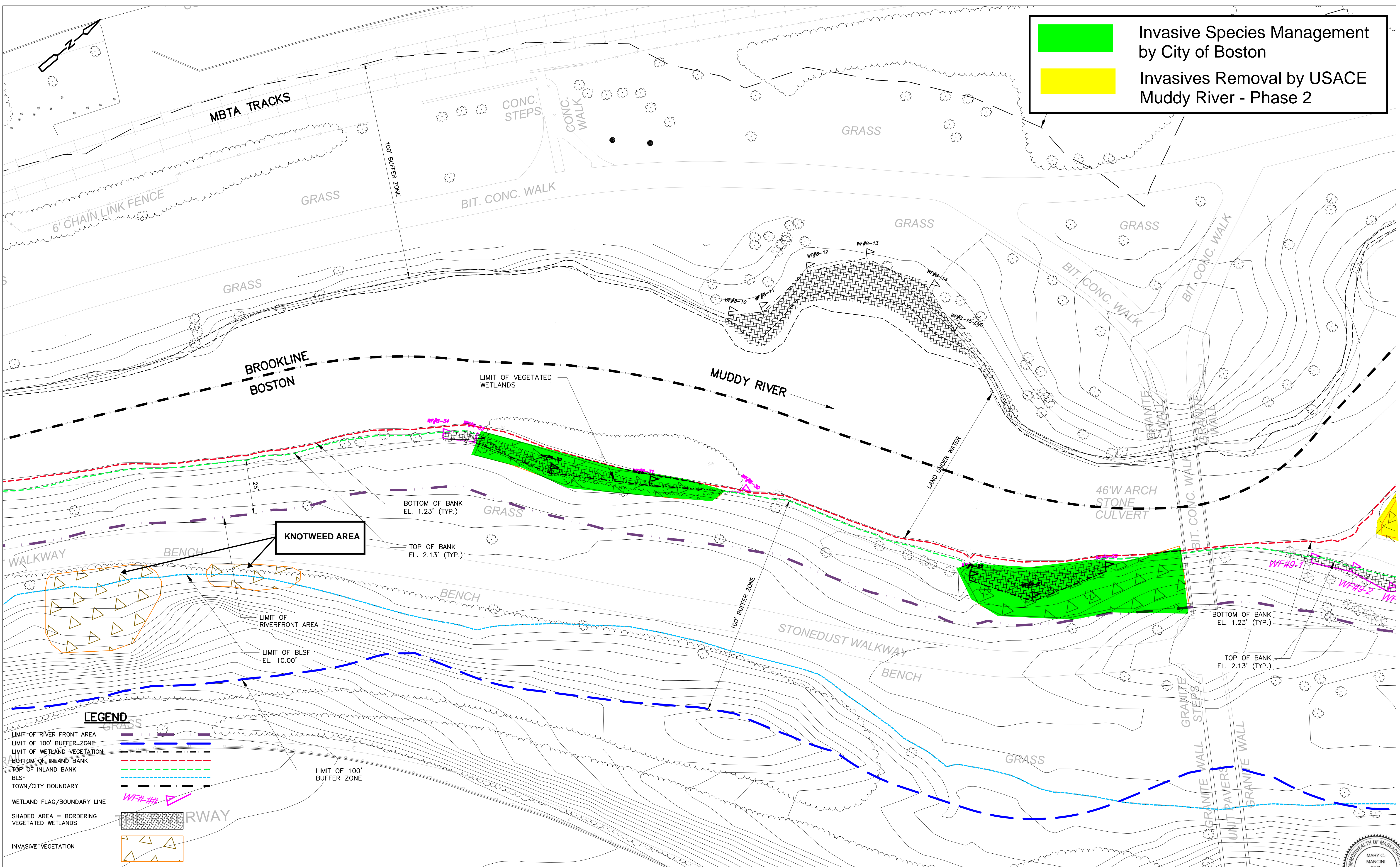

Invasive Species Management by City of Boston (Green box)

Invasives Removal by USACE Muddy River - Phase 2 (Yellow box)

LEGEND

- LIMIT OF RIVER FRONT AREA (dashed purple line)
- LIMIT OF 100' BUFFER-ZONE (dashed blue line)
- LIMIT OF WETLAND VEGETATION (dashed red line)
- BOTTOM OF INLAND BANK (dashed red line)
- TOP OF INLAND BANK (dashed green line)
- BLSF (dashed blue line)
- TOWN/CITY BOUNDARY (dashed black line)
- WETLAND FLAG/BOUNDARY LINE (pink triangle)
- SHADED AREA = BORDERING VEGETATED WETLANDS (hatched pattern)
- INVASIVE VEGETATION (orange triangle)

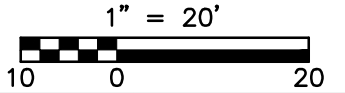

REV. NO.	DATE	DRWN	CHKD	REMARKS

DESIGNED BY: M. LOFSTEDT
 DRAWN BY: J. HEIL
 SHEET CHK'D BY: K. JOHNSTON
 CROSS CHK'D BY: R. BUTTON
 APPROVED BY: M. MANCINI
 DATE: MAY 2018



MUDDY RIVER RESTORATION PROJECT
WETLAND DELINEATION

PLAN NO.17

PROJECT NO. 1517-91478
 FILE NAME:
 SHEET NO. 17

LEGEND

- LIMIT OF RIVER FRONT AREA
- LIMIT OF 100' BUFFER ZONE
- LIMIT OF WETLAND VEGETATION
- BOTTOM OF INLAND BANK
- TOP OF INLAND BANK
- BLSF
- TOWN/CITY BOUNDARY

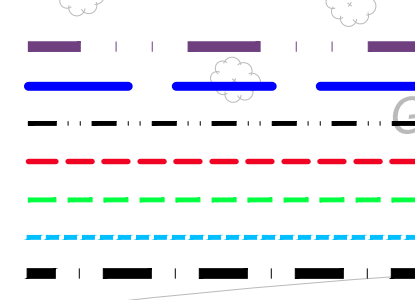

- WETLAND FLAG/BOUNDARY LINE
- SHADED AREA = BORDERING VEGETATED WETLANDS
- INVASIVE VEGETATION

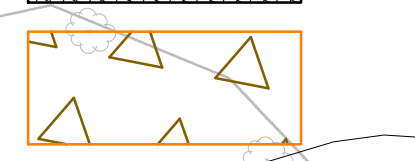

Invasive Species Management
by City of Boston

Invasives Removal by USACE
Muddy River - Phase 2

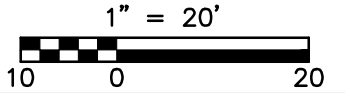
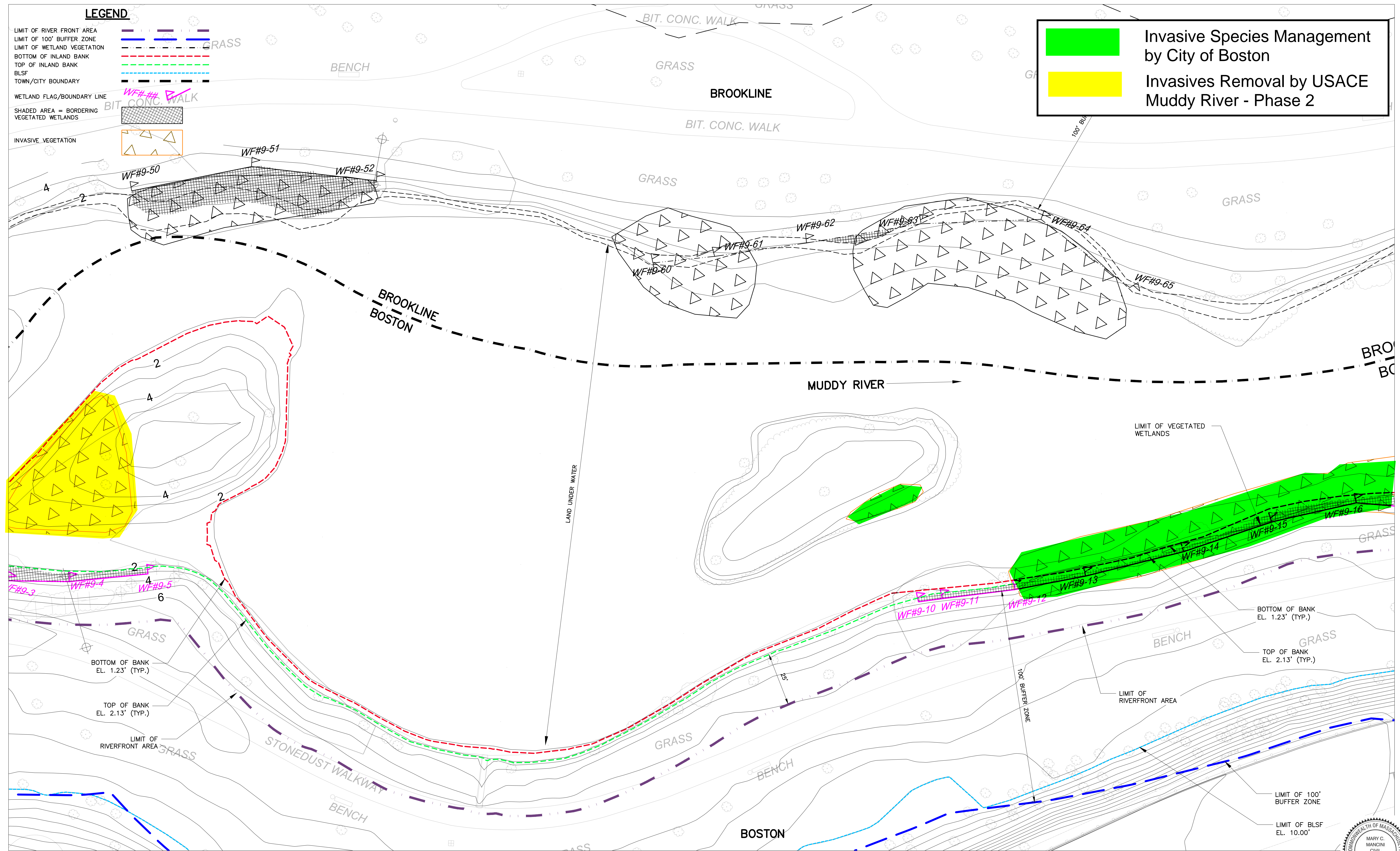

REV. NO.	DATE	DRWN	CHKD	REMARKS

DESIGNED BY: M. LOFSTEDT
 DRAWN BY: J. HEIL
 SHEET CHK'D BY: K. JOHNSTON
 CROSS CHK'D BY: R. BUTTON
 APPROVED BY: M. MANCINI
 DATE: MAY 2018



**MUDDY RIVER RESTORATION PROJECT
WETLAND DELINEATION**

PLAN NO. 18

PROJECT NO. 1517-91478	FILE NAME:
SHEET NO. 18	

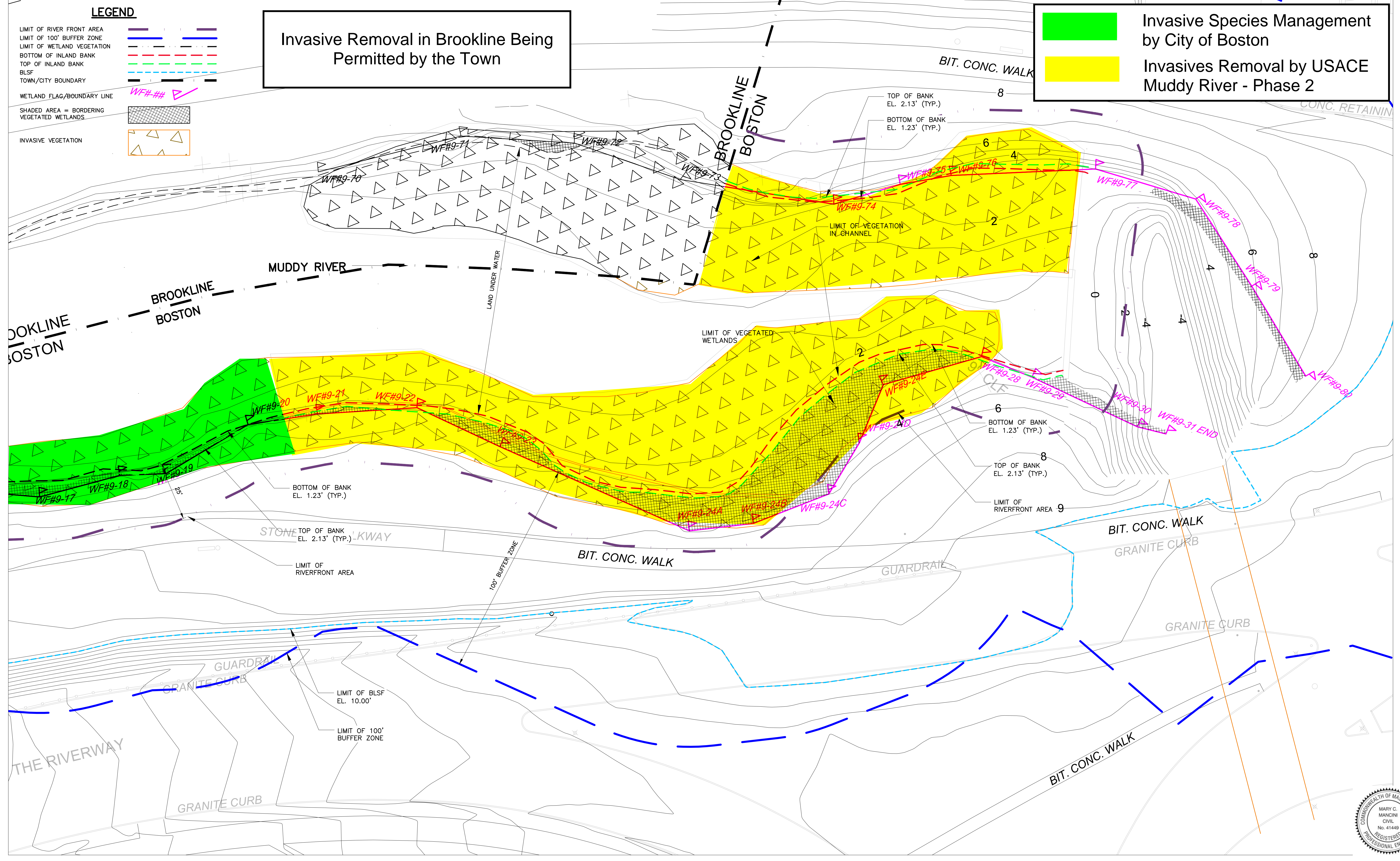

Invasive Removal in Brookline Being Permitted by the Town

Invasive Species Management by City of Boston
Invasives Removal by USACE Muddy River - Phase 2

LEGEND

- LIMIT OF RIVER FRONT AREA
- LIMIT OF 100' BUFFER ZONE
- LIMIT OF WETLAND VEGETATION
- BOTTOM OF INLAND BANK
- TOP OF INLAND BANK
- BLSF
- TOWN/CITY BOUNDARY
- WETLAND FLAG/BOUNDARY LINE WF#-##
- SHADED AREA = BORDERING VEGETATED WETLANDS
- INVASIVE VEGETATION

REV. NO.	DATE	DRWN	CHKD	REMARKS

DESIGNED BY: M. LOFSTEDT
 DRAWN BY: J. HEIL
 SHEET CHK'D BY: K. JOHNSTON
 GROSS CHK'D BY: R. BUTTON
 APPROVED BY: M. MANCINI
 DATE: MAY 2018



MUDDY RIVER RESTORATION PROJECT
WETLAND DELINEATION

PLAN NO. 19

PROJECT NO. 1517-91478
 FILE NAME:
 SHEET NO. 19

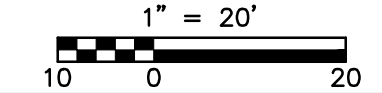

Invasive Species Management by City of Boston

Invasives Removal by USACE Muddy River - Phase 2

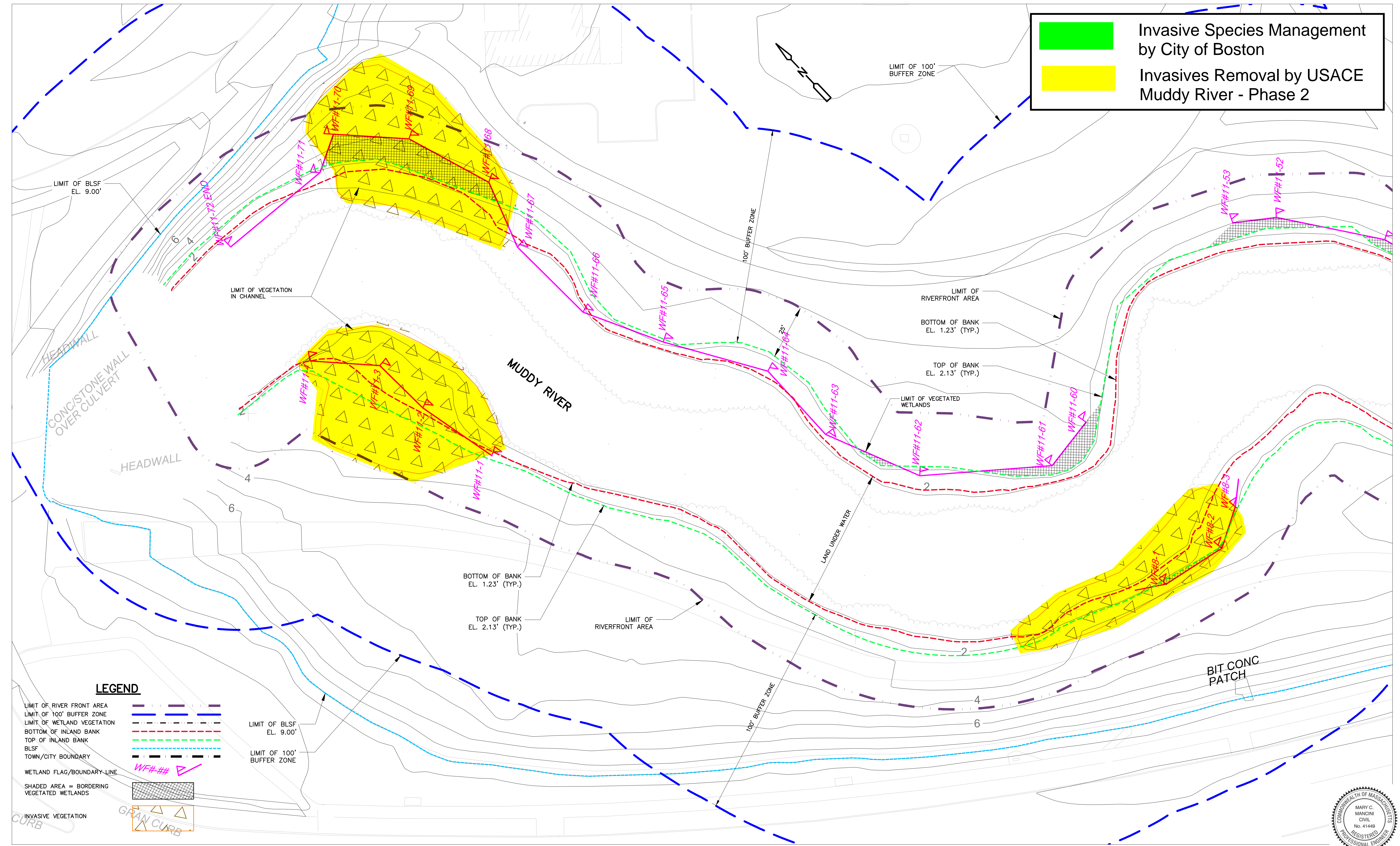

LEGEND

- LIMIT OF RIVER FRONT AREA
- LIMIT OF 100' BUFFER ZONE
- LIMIT OF WETLAND VEGETATION
- BOTTOM OF INLAND BANK
- TOP OF INLAND BANK
- BLSF
- TOWN/CITY BOUNDARY
- WETLAND FLAG/BOUNDARY-LINE
- SHADED AREA = BORDERING VEGETATED WETLANDS
- INVASIVE VEGETATION
- LIMIT OF BLSF EL. 9.00'
- LIMIT OF 100' BUFFER ZONE
- WFF#-##

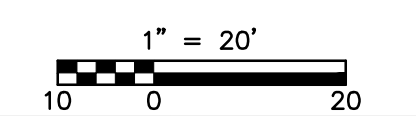

REV. NO.	DATE	DRWN	CHKD	REMARKS

DESIGNED BY: M. LOFSTEDT
 DRAWN BY: J. HEIL
 SHEET CHK'D BY: K. JOHNSTON
 GROSS CHK'D BY: R. BUTTON
 APPROVED BY: M. MANCINI
 DATE: MAY 2018



**MUDDY RIVER RESTORATION PROJECT
 WETLAND DELINEATION**

PLAN NO. 23

PROJECT NO. 1517-91478
 FILE NAME: C023STPL
 SHEET NO. **23**

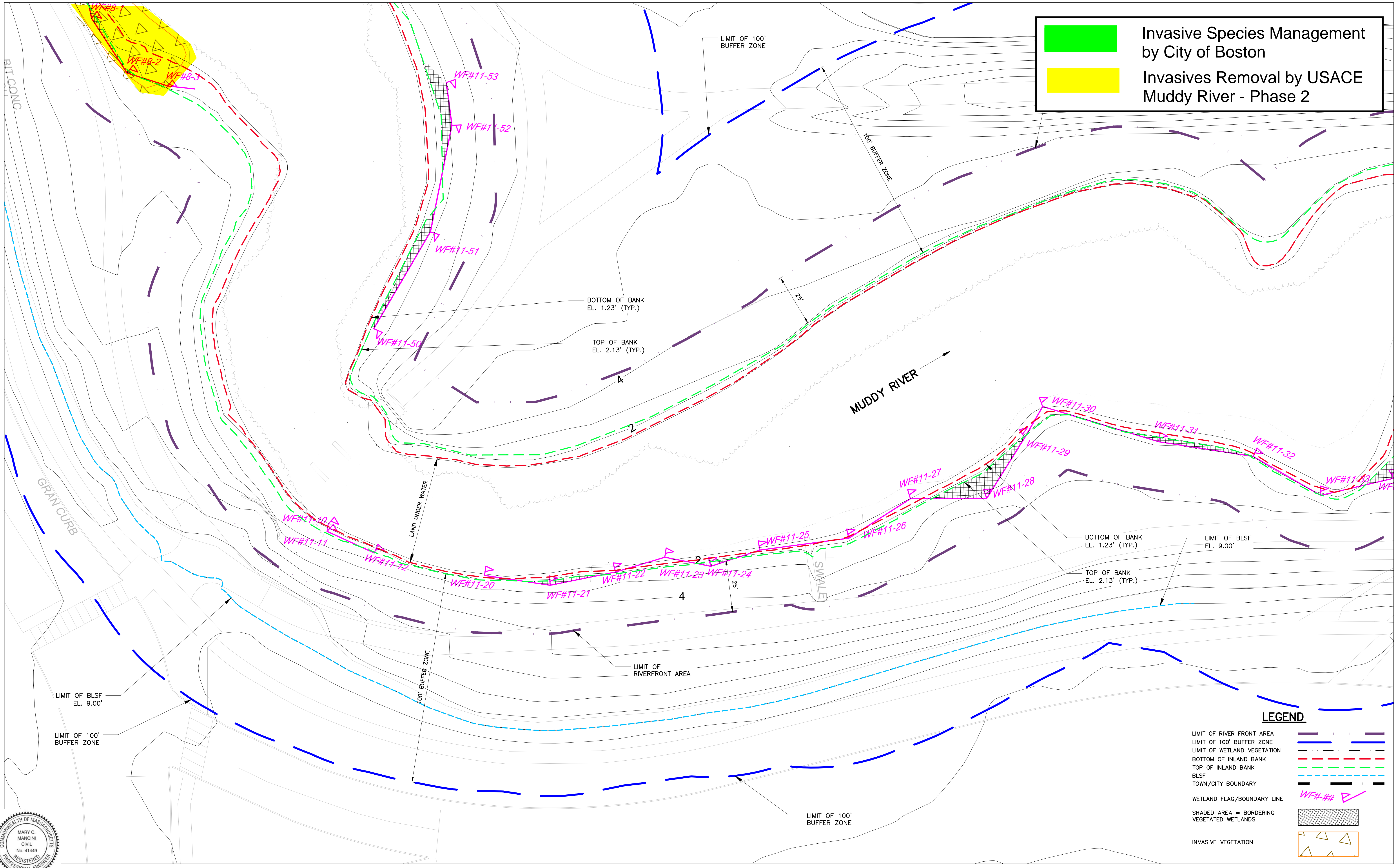

Invasive Species Management by City of Boston

Invasives Removal by USACE Muddy River - Phase 2

LEGEND

- LIMIT OF RIVER FRONT AREA
- LIMIT OF 100' BUFFER ZONE
- LIMIT OF WETLAND VEGETATION
- BOTTOM OF INLAND BANK
- TOP OF INLAND BANK
- BLSF
- TOWN/CITY BOUNDARY
- WETLAND FLAG/BOUNDARY LINE
- SHADED AREA = BORDERING VEGETATED WETLANDS
- INVASIVE VEGETATION

1" = 20'



REV. NO.	DATE	DRWN	CHKD	REMARKS

DESIGNED BY: M. LOFSTEDT
 DRAWN BY: J. HEIL
 SHEET CHK'D BY: K. JOHNSTON
 GROSS CHK'D BY: R. BUTTON
 APPROVED BY: M. MANCINI
 DATE: MAY 2018



**MUDDY RIVER RESTORATION PROJECT
 WETLAND DELINEATION**

PLAN NO. 24

PROJECT NO. 1517-91478
 FILE NAME:
 SHEET NO. **24**

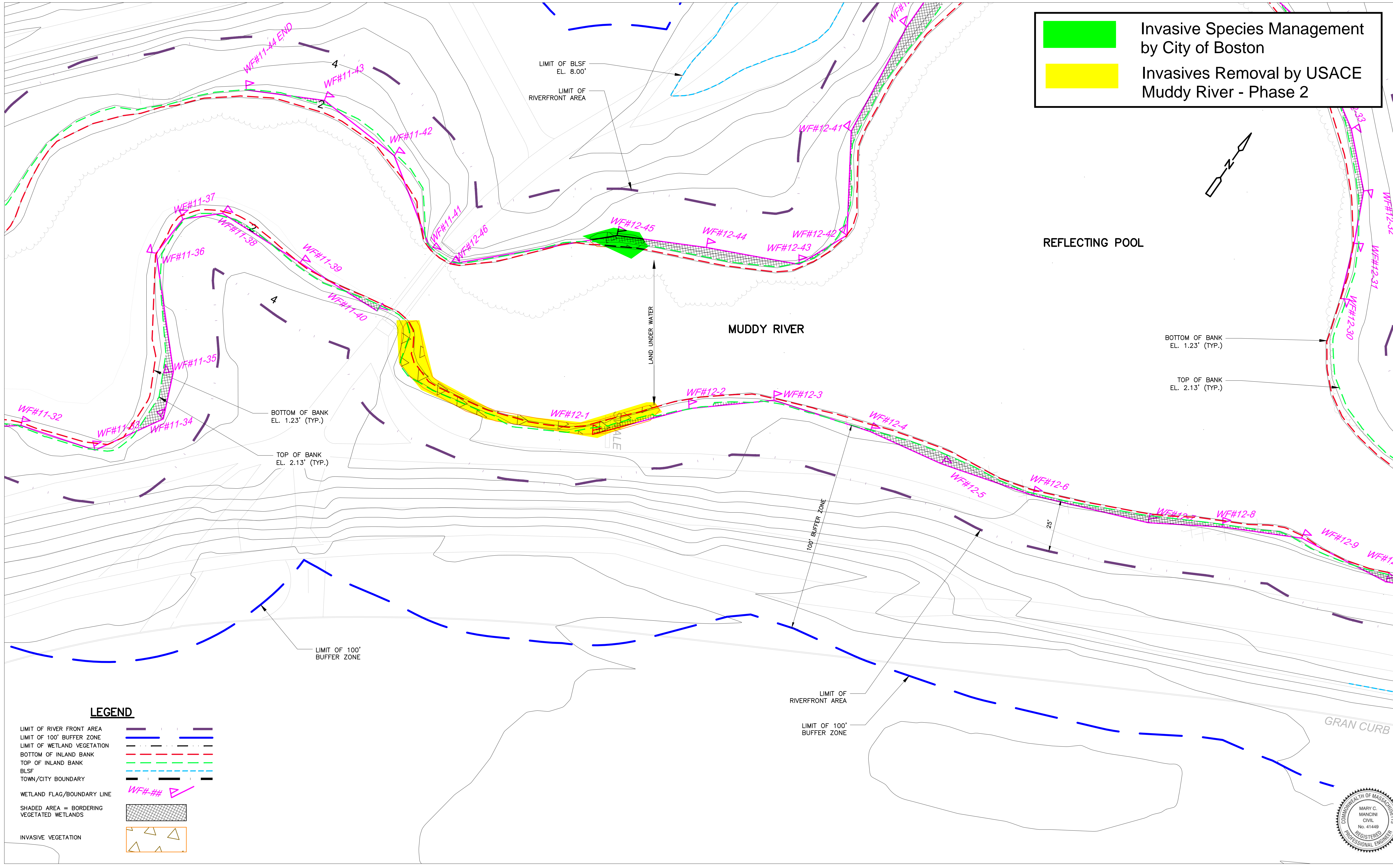

Invasive Species Management by City of Boston

Invasives Removal by USACE Muddy River - Phase 2

LEGEND

- LIMIT OF RIVER FRONT AREA
- LIMIT OF 100' BUFFER ZONE
- LIMIT OF WETLAND VEGETATION
- BOTTOM OF INLAND BANK
- TOP OF INLAND BANK
- BLSF
- TOWN/CITY BOUNDARY
- WETLAND FLAG/BOUNDARY LINE
- SHADED AREA = BORDERING VEGETATED WETLANDS
- INVASIVE VEGETATION

DESIGNED BY: M. LOFSTEDT
 DRAWN BY: J. HEIL
 SHEET CHK'D BY: K. JOHNSTON
 GROSS CHK'D BY: R. BUTTON
 APPROVED BY: M. MANCINI
 DATE: MAY 2018



**MUDDY RIVER RESTORATION PROJECT
 WETLAND DELINEATION**

PLAN NO. 25

PROJECT NO. 1517-91478
 FILE NAME:
 SHEET NO. 25

REV. NO.	DATE	DRWN	CHKD	REMARKS



1" = 20'

No Invasive Species
Management/Removal - This Sheet

LEGEND

- LIMIT OF RIVER FRONT AREA
- LIMIT OF 100' BUFFER ZONE
- LIMIT OF WETLAND VEGETATION
- BOTTOM OF INLAND BANK
- TOP OF INLAND BANK
- BLSF
- TOWN/CITY BOUNDARY
- WETLAND FLAG/BOUNDARY LINE
- SHADED AREA = BORDERING VEGETATED WETLANDS
- INVASIVE VEGETATION

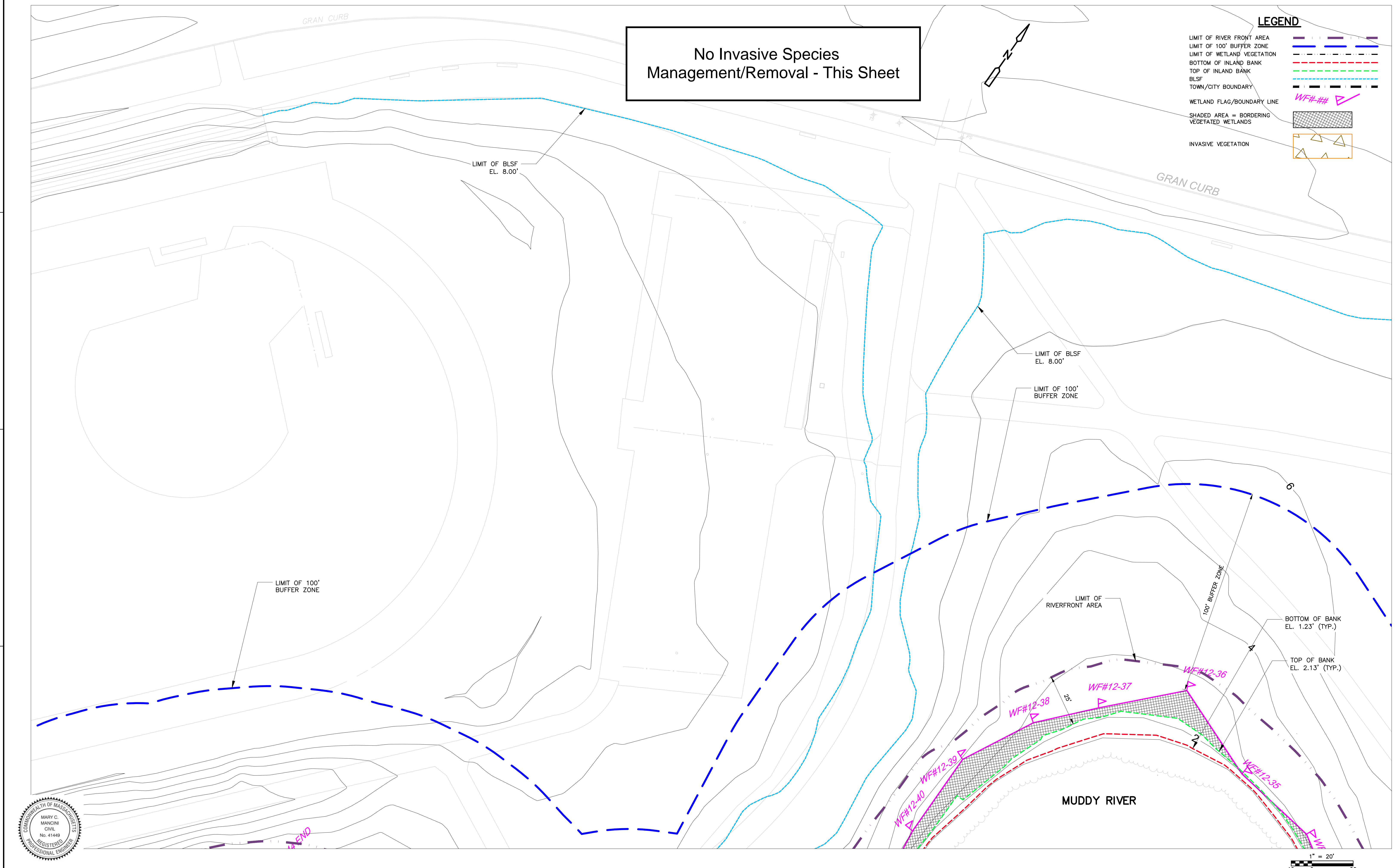
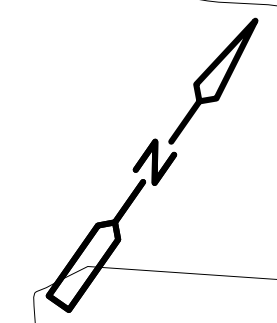

DESIGNED BY: M. LOFSTEDT
 DRAWN BY: J. HEIL
 SHEET CHK'D BY: K. JOHNSTON
 GROSS CHK'D BY: R. BUTTON
 APPROVED BY: M. MANCINI
 DATE: MAY 2018



MUDDY RIVER RESTORATION PROJECT
WETLAND DELINEATION

PLAN NO. 26

PROJECT NO. 1517-91478
 FILE NAME:
 SHEET NO. 26

REV. NO.	DATE	DRWN	CHKD	REMARKS

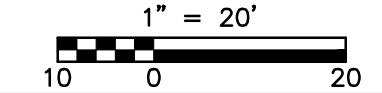

Invasive Species Management by City of Boston

Invasives Removal by USACE Muddy River - Phase 2

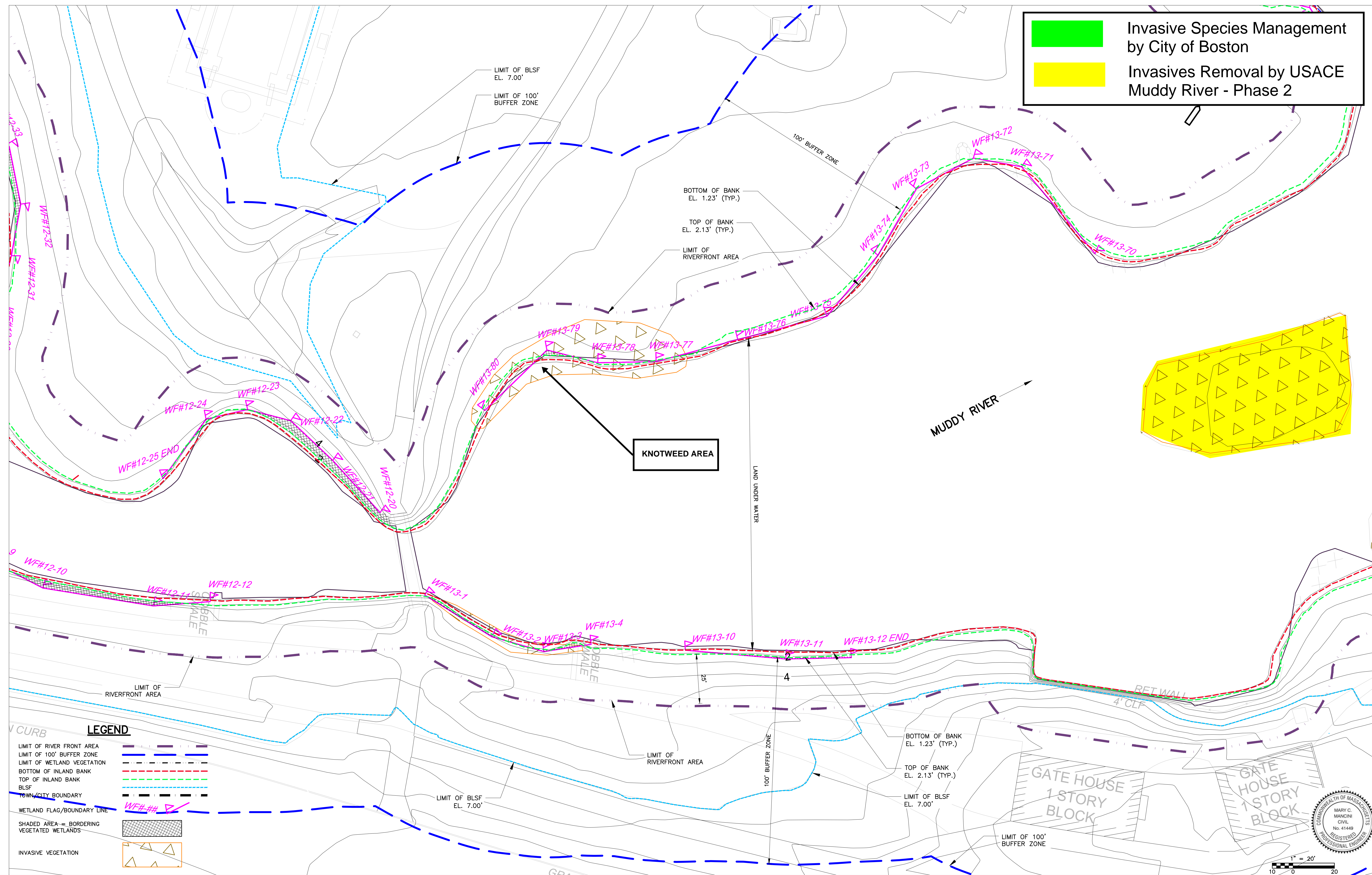

LEGEND

- LIMIT OF RIVER FRONT AREA
- LIMIT OF 100' BUFFER ZONE
- LIMIT OF WETLAND VEGETATION
- BOTTOM OF INLAND BANK
- TOP OF INLAND BANK
- BLSF
- TOWN/CITY BOUNDARY
- WETLAND FLAG/BOUNDARY LINE
- SHADED AREA = BORDERING VEGETATED WETLANDS
- INVASIVE VEGETATION

KNOTWEED AREA

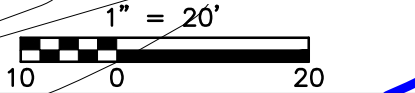

REV. NO.	DATE	DRWN	CHKD	REMARKS

DESIGNED BY: M. LOFSTEDT
 DRAWN BY: J. HEIL
 SHEET CHK'D BY: K. JOHNSTON
 GROSS CHK'D BY: R. BUTTON
 APPROVED BY: M. MANCINI
 DATE: MAY 2018

CDM Smith
 75 State Street
 Boston MA 02139
 Tel: (617) 452-6000

**MUDDY RIVER RESTORATION PROJECT
 WETLAND DELINEATION**

PLAN NO. 27

PROJECT NO. 1517-91478
 FILE NAME:
 SHEET NO. 27

Invasive Species Management by City of Boston

Invasives Removal by USACE Muddy River - Phase 2

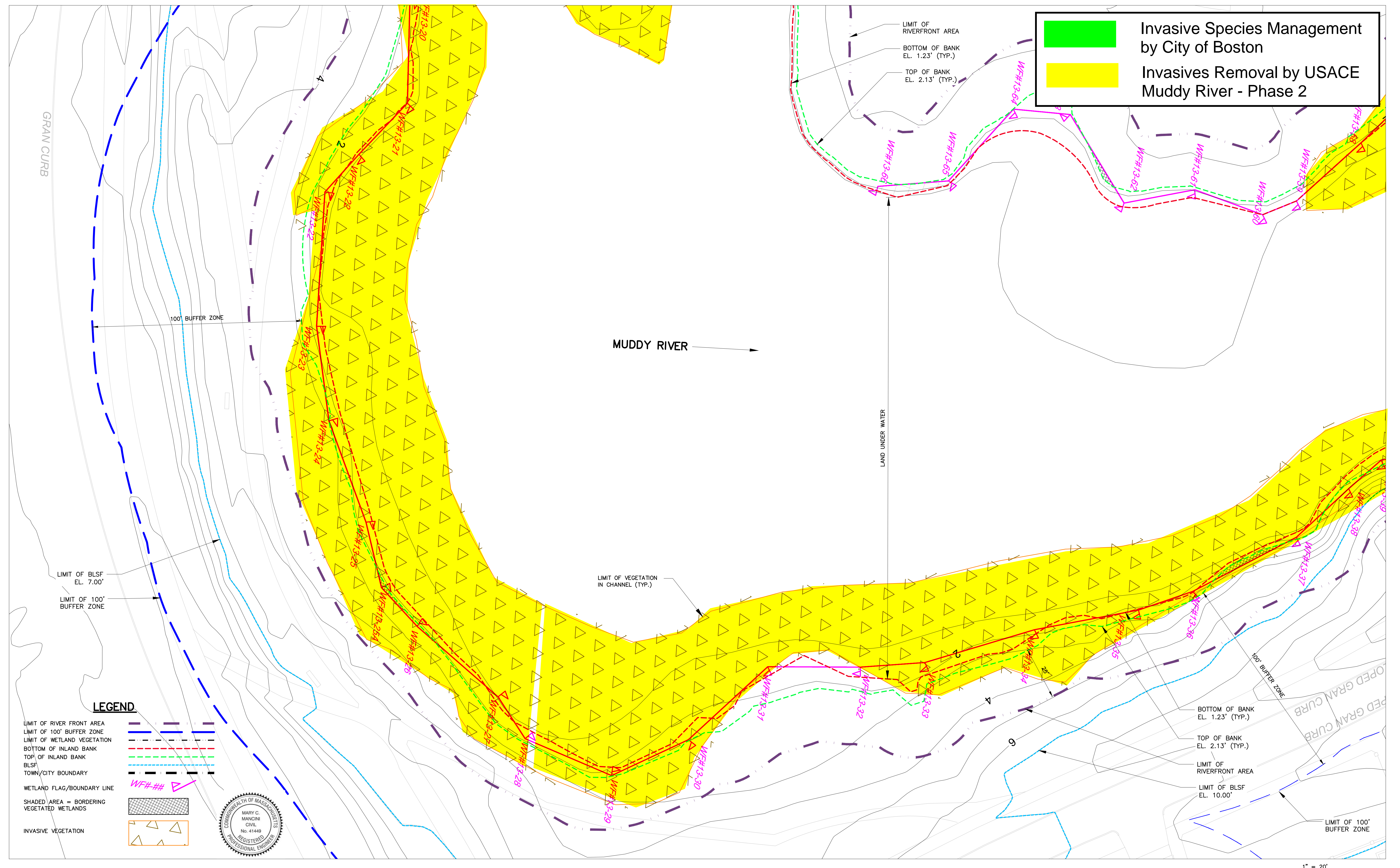

LEGEND

- LIMIT OF RIVER FRONT AREA
- LIMIT OF 100' BUFFER ZONE
- LIMIT OF WETLAND VEGETATION
- BOTTOM OF INLAND BANK
- TOP OF INLAND BANK
- BLSF
- TOWN/CITY BOUNDARY
- WETLAND FLAG/BOUNDARY LINE
- SHADED AREA = BORDERING VEGETATED WETLANDS
- INVASIVE VEGETATION



REV. NO.	DATE	DRWN	CHKD	REMARKS

DESIGNED BY: M. LOFSTEDT
 DRAWN BY: J. HEIL
 SHEET CHK'D BY: K. JOHNSTON
 GROSS CHK'D BY: R. BUTTON
 APPROVED BY: M. MANCINI
 DATE: MAY 2018



**MUDDY RIVER RESTORATION PROJECT
 WETLAND DELINEATION**

PLAN NO. 28

PROJECT NO. 1517-91478
 FILE NAME:
 SHEET NO. **28**

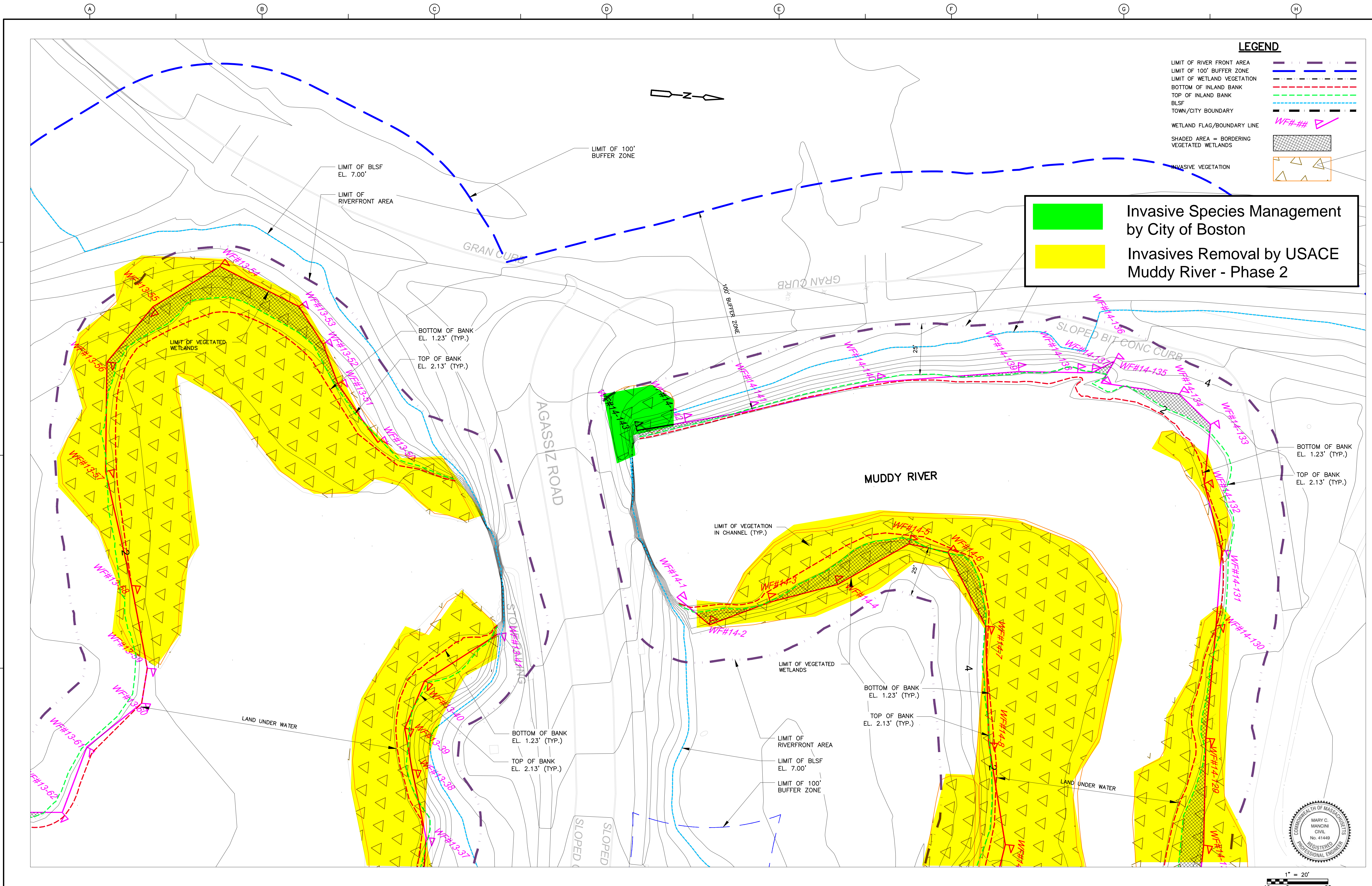

REV. NO.	DATE	DRWN	CHKD	REMARKS

DESIGNED BY: M. LOFSTEDT
 DRAWN BY: J. HEIL
 SHEET CHK'D BY: K. JOHNSTON
 GROSS CHK'D BY: R. BUTTON
 APPROVED BY: M. MANCINI
 DATE: MAY 2018

CDM Smith
 75 State Street
 Boston MA 02139
 Tel: (617) 452-6000

**MUDDY RIVER RESTORATION PROJECT
 WETLAND DELINEATION**

PLAN NO. 29

PROJECT NO. 1517-91478
 FILE NAME:
 SHEET NO. 29



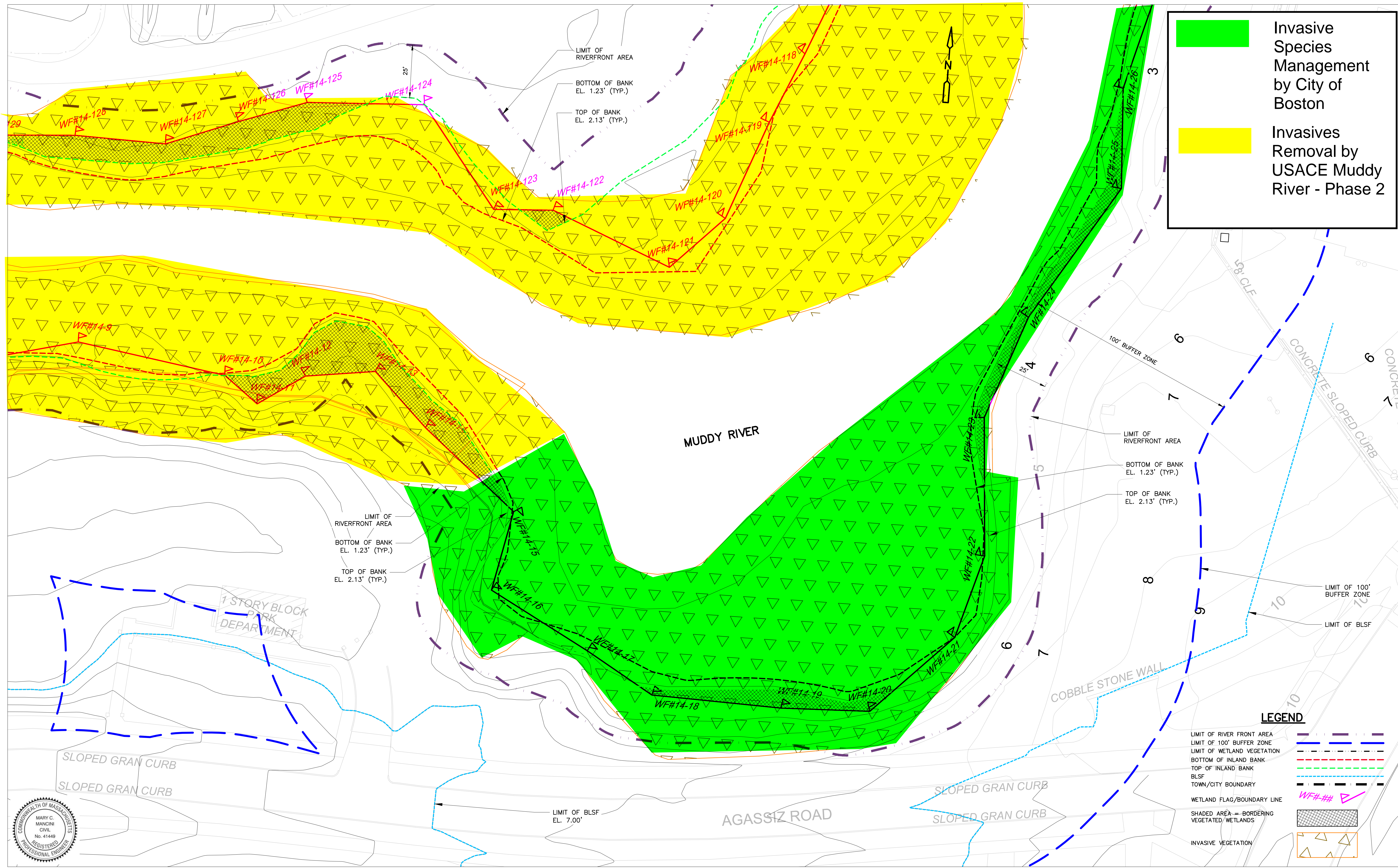

Invasive Species Management by City of Boston

Invasives Removal by USACE Muddy River - Phase 2

LEGEND

- LIMIT OF RIVER FRONT AREA
- LIMIT OF 100' BUFFER ZONE
- LIMIT OF WETLAND VEGETATION
- BOTTOM OF INLAND BANK
- TOP OF INLAND BANK
- BLSF
- TOWN/CITY BOUNDARY
- WETLAND FLAG/BOUNDARY LINE
- SHADED AREA = BORDERING VEGETATED WETLANDS
- INVASIVE VEGETATION



DESIGNED BY: M. LOFSTEDT
 DRAWN BY: J. HEIL
 SHEET CHK'D BY: K. JOHNSTON
 CROSS CHK'D BY: R. BUTTON
 APPROVED BY: M. MANCINI
 DATE: MAY 2018



**MUDDY RIVER RESTORATION PROJECT
 WETLAND DELINEATION**

PLAN NO. 30

PROJECT NO. 1517-91478
 FILE NAME:
 SHEET NO. **30**

REV. NO.	DATE	DRWN	CHKD	REMARKS

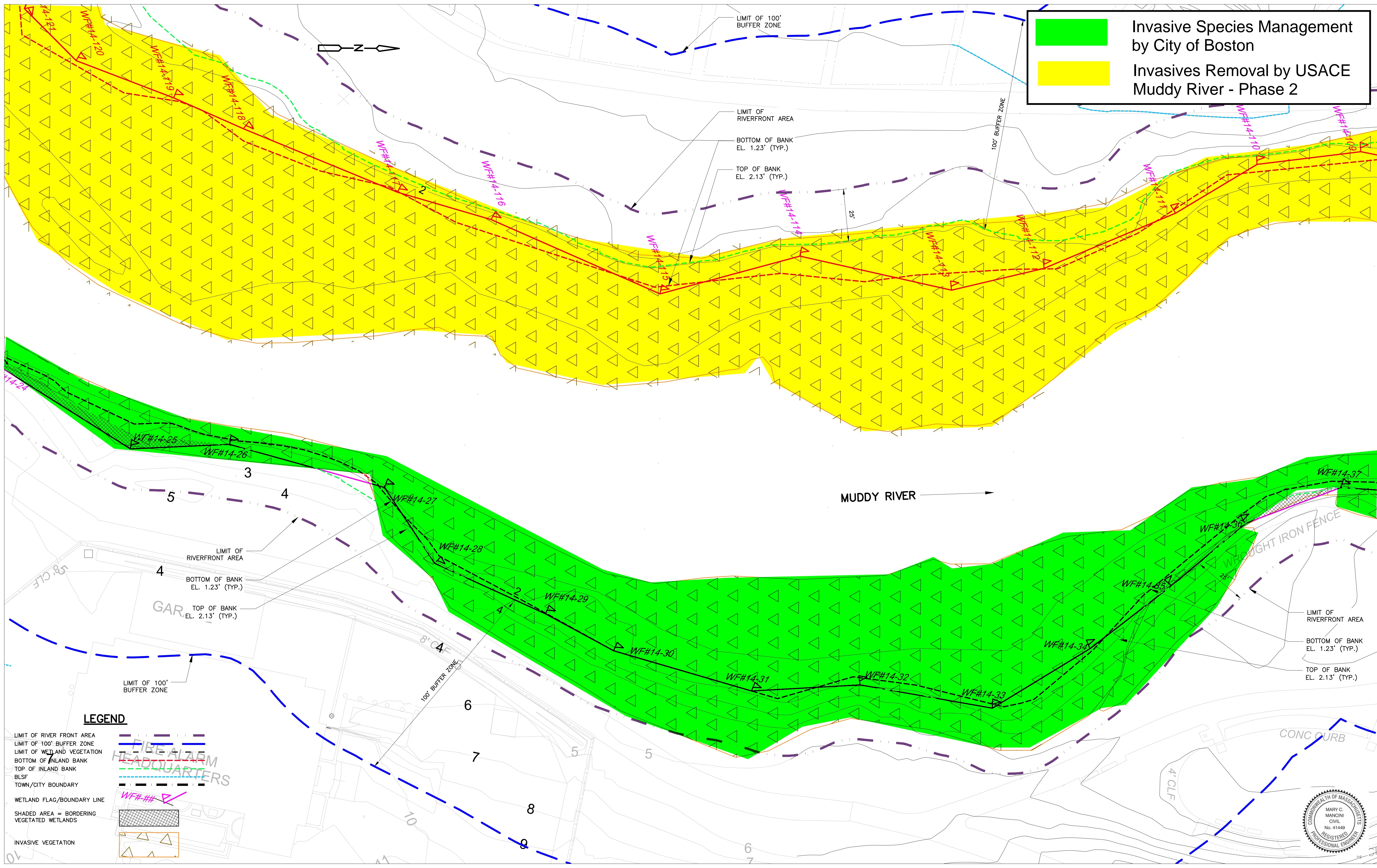

Invasive Species Management by City of Boston

Invasives Removal by USACE Muddy River - Phase 2

LEGEND

- LIMIT OF RIVER FRONT AREA
- LIMIT OF 100' BUFFER ZONE
- LIMIT OF WETLAND VEGETATION
- BOTTOM OF INLAND BANK
- TOP OF INLAND BANK
- BLSF
- TOWN/CITY BOUNDARY
- WETLAND FLAG/BOUNDARY LINE
- SHADED AREA = BORDERING VEGETATED WETLANDS
- INVASIVE VEGETATION

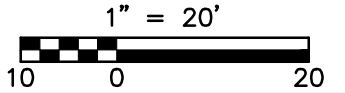

REV. NO.	DATE	DRWN	CHKD	REMARKS

DESIGNED BY: M. LOFSTEDT
 DRAWN BY: J. HEIL
 SHEET CHK'D BY: K. JOHNSTON
 GROSS CHK'D BY: R. BUTTON
 APPROVED BY: M. MANCINI
 DATE: MAY 2018



MUDDY RIVER RESTORATION PROJECT
WETLAND DELINEATION

PLAN NO. 31

PROJECT NO. 1517-91478
 FILE NAME:
 SHEET NO. **31**

Invasive Species Management by City of Boston

Invasives Removal by USACE Muddy River - Phase 2

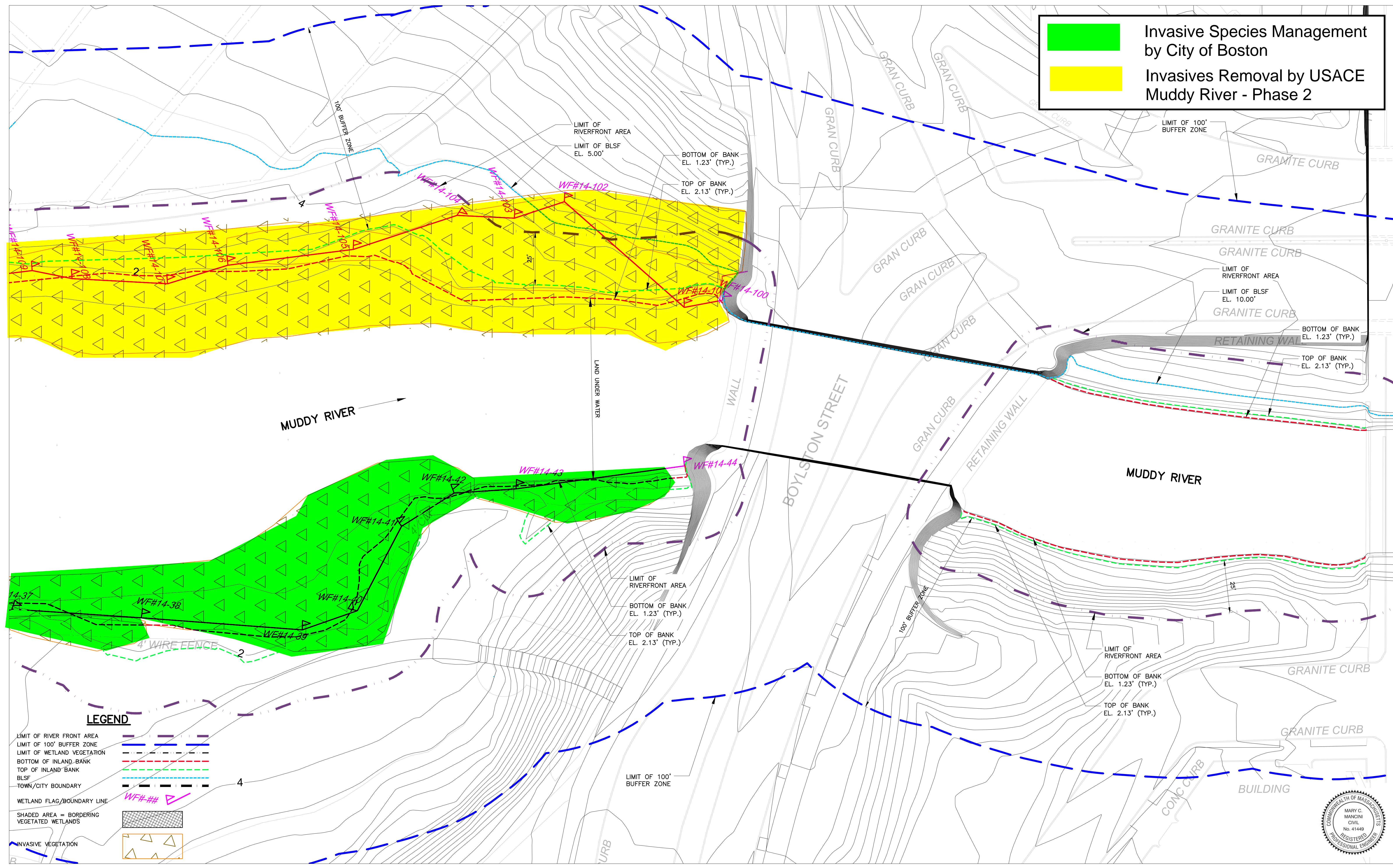

LEGEND

- LIMIT OF RIVER FRONT AREA
- LIMIT OF 100' BUFFER ZONE
- LIMIT OF WETLAND VEGETATION
- BOTTOM OF INLAND BANK
- TOP OF INLAND BANK
- BLSF
- TOWN/CITY BOUNDARY
- WETLAND FLAG/BOUNDARY LINE
- SHADED AREA = BORDERING VEGETATED WETLANDS
- INVASIVE VEGETATION



1" = 20'

REV. NO.	DATE	DRWN	CHKD	REMARKS

DESIGNED BY: M. LOFSTEDT
 DRAWN BY: J. HEIL
 SHEET CHK'D BY: K. JOHNSTON
 CROSS CHK'D BY: R. BUTTON
 APPROVED BY: M. MANCINI
 DATE: MAY 2018



**MUDDY RIVER RESTORATION PROJECT
 WETLAND DELINEATION**

PLAN NO. 32

PROJECT NO. 1517-91478
FILE NAME:
SHEET NO. 32

