



*27 Melcher Street*

**FORT POINT  
CHANNEL  
LANDMARK  
DISTRICT**

# Fort Point Channel Landmark District Commission Public Hearing

---

August 9, 2018



status | CITY SUBMITTAL drawings

1203 NW GLISAN ST. PORTLAND, OR

J O B # 1 7 1 1 2 8 - 0 4

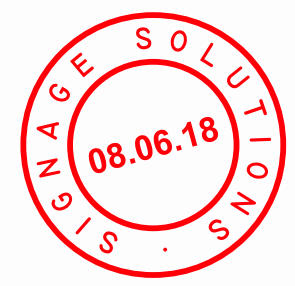

WEST COAST HQ.  
2231 S. Dupont Drive  
Anaheim, CA 92806  
800-655-9972

# SITE PLAN

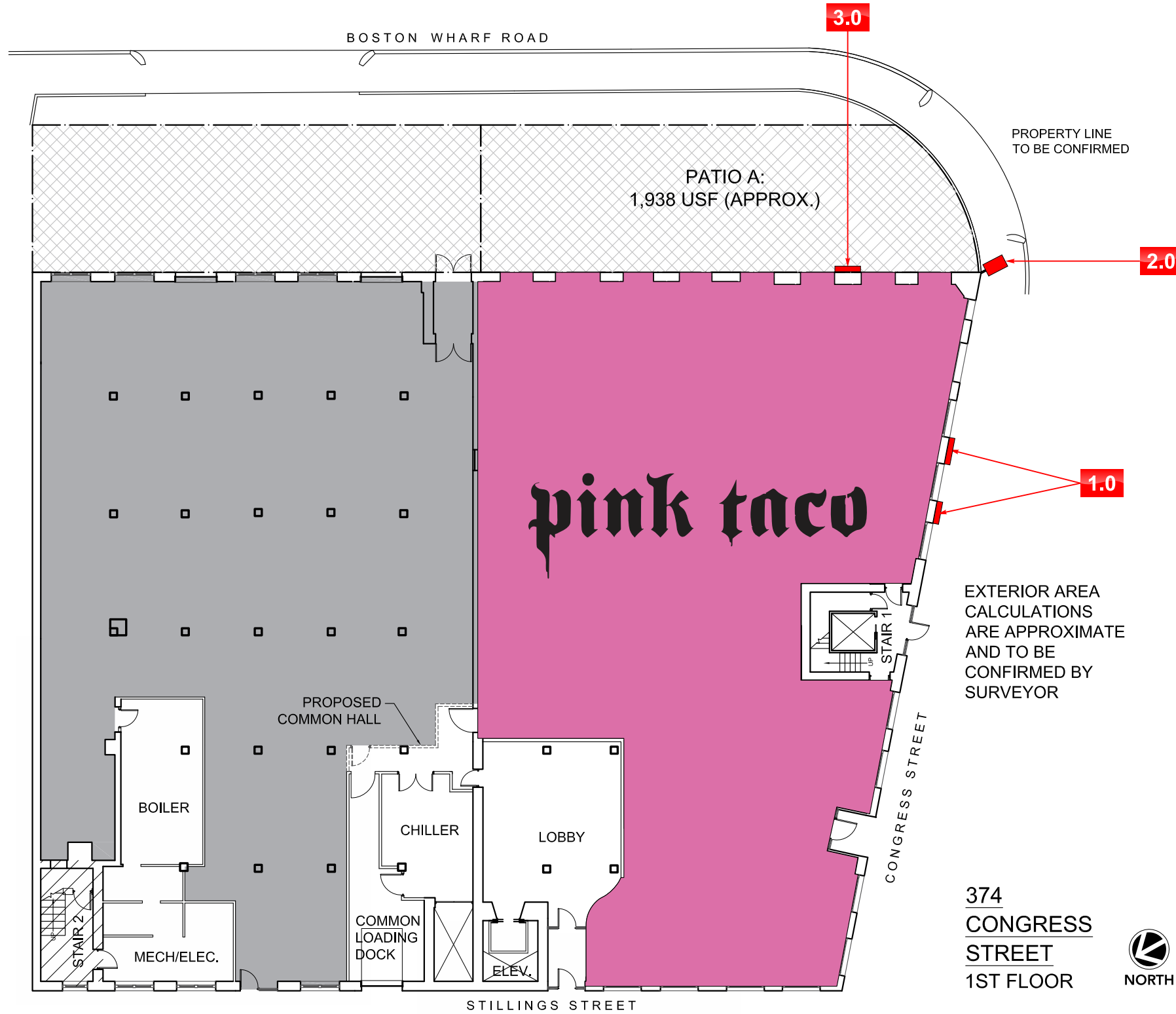

# SIGNAGE SPECIFICATIONS

- 1.0** FACE LIT PUSH-THRU LETTER ON PAN CHANNEL CABINET:  
Manufacture and Install (2) Two Sets.
- 2.0** MULTI-ILLUMINATED MARQUEE SIGN:  
Manufacture and Install (1) One Sign.
- 3.0** FACE LIT PUSH-THRU LETTER ON PAN CHANNEL CABINET:  
Manufacture and Install (1) One Set.

# AERIAL MAP

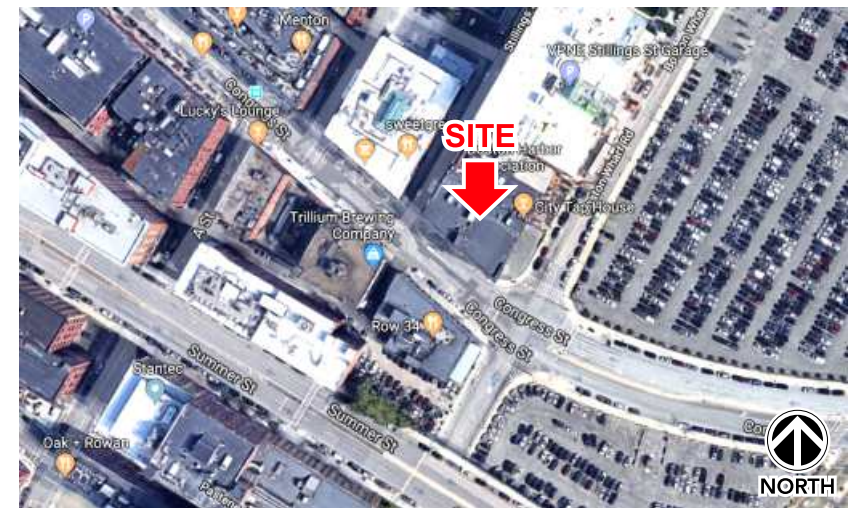

# VICINITY MAP



PS 127:1

PROJECT

CLIENT JOB / DRAWING #



WEST COAST HQ.  
2231 S. Dupont Drive  
Anaheim, CA 92806  
800-655-9972

Project Name: PINK TACO / PORTLAND

Address: 1203 NW Gilsan St.

City, State, Zip: Portland, OR

Client Approval:

Landlord Approval:

Designer: Trong T.

Sales: Chris D.

All ideas, designs, arrangements, and plans indicated or represented by this drawing are owned by and the property of Signage-Solutions, and were created, evolved and developed for use on and in connection with the specified project. None of such ideas, designs, arrangements or plans shall be used by or disclosed to any person, firm or corporation for any purpose what so ever without written permission.

#	Designer:	Date:	Revision Notes:
1	Trong T.	05/10/18	
2	Trong T.	07/12/18	
3	Trong T.	07/18/18	
4	Trong T.	08/06/18	
5			
6			
7			
8			
9			
10			



171128-04

Page 2 of 9

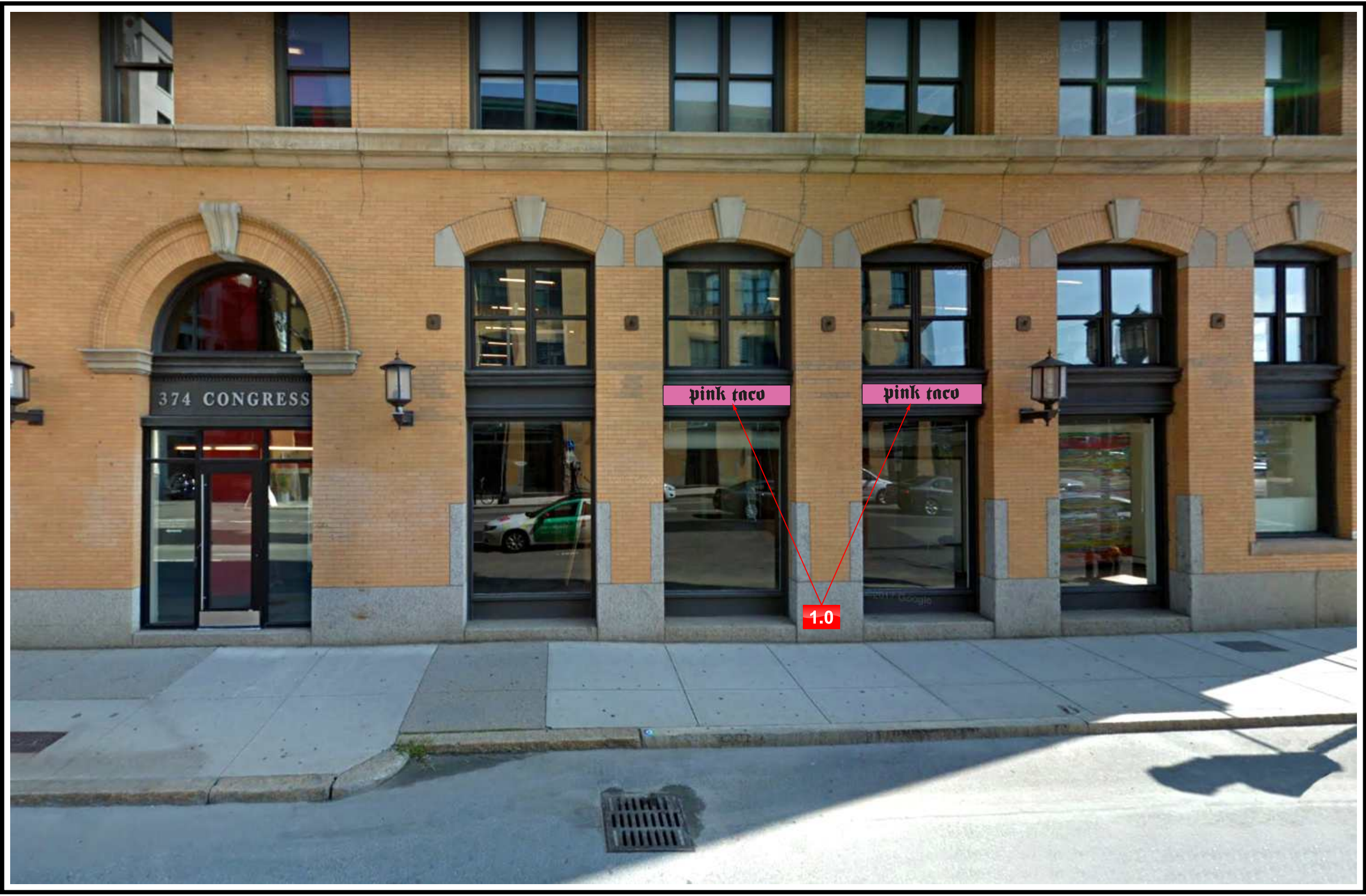

CONCEPTUAL PHOTO RENDERING

Scale: 3/16" = 1'-0"

**SIGNAGE SOLUTIONS**  
 WEST COAST HQ.  
 2231 S. Dupont Drive  
 Anaheim, CA 92806  
 800-655-9972

Project Name: PINK TACO / PORTLAND  
 Address: 1203 NW Gilsan St.  
 City, State, Zip: Portland, OR

Client Approval:  
 Landlord Approval:  
 Designer: Trong T. Sales: Chris D.

All ideas, designs, arrangements, and plans indicated or represented by this drawing are owned by and the property of Signage-Solutions, and were created, evolved and developed for use on and in connection with the specified project. None of such ideas, designs, arrangements or plans shall be used by or disclosed to any person, firm or corporation for any purpose what so ever without written permission.

#	Designer:	Date:	Revision Notes:
1	Trong T.	05/10/18	
2	Trong T.	07/12/18	
3	Trong T.	07/18/18	
4	Trong T.	08/06/18	
5			
6			
7			
8			
9			
10			

**pink taco** 171128-04  
 Page 3 of 9



**1.0 FACE LIT PUSH-THRU LETTER ON PAN CHANNEL CABINETS**

Scale: 1" = 1'-0"



**NIGHT VIEW**

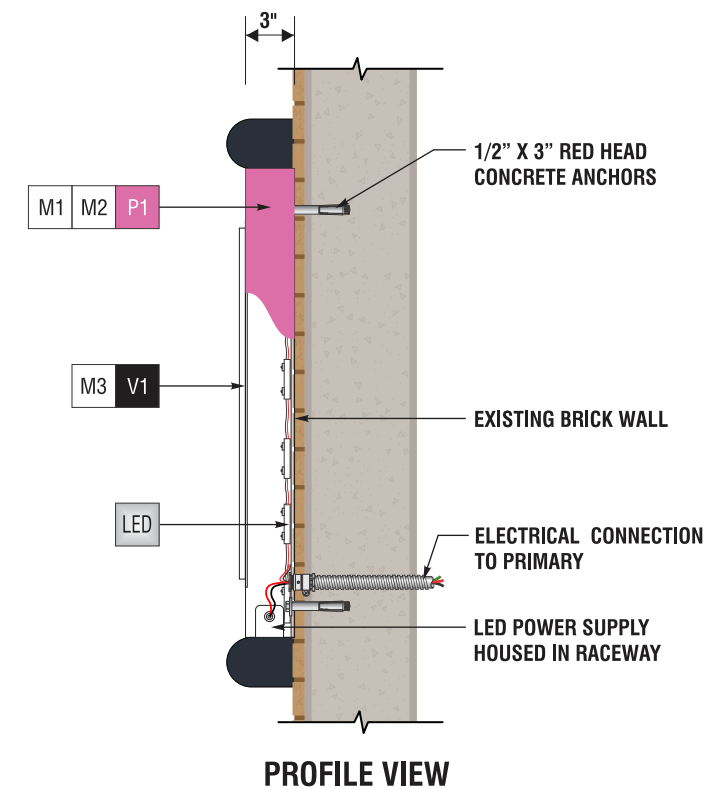

**PROFILE VIEW**

**SQUARE FOOTAGE**

TBD

**MATERIALS**

M1	.080 ALUM PAN CHNL CABINET
M2	.063 ALUM RETURNS
M3	1/2" WHITE ACRYLIC PUSH THRU

**PAINT FINISH**

P1	PINK
----	------

**VINYLS**

V1	3M PERFORATED VINYL BLACK
----	---------------------------

**ILLUMINATION**

LED	WHITE L.E.D.
-----	--------------

**ELECTRICAL REQUIREMENTS**

Approx. A load (amps)  
(1) 120V 20A circuit req'd

UL labels required away from public view.

**IMPORTANT NOTE**

UL COMPLIANT NEC AND MANUFACTURING RECOMMENDATIONS, ALL ELECTRICAL PRIMARY CIRCUITS MUST BE DEDICATED ISOLATED CIRCUITS PROVIDED BY CLIENT/ OWNER.

GC TO PROVIDE ACCESSIBILITY TO REMOTE TRANSFORMERS AND OR BALLASTS FOR INSTALL AND SERVICE.

FINAL ELECTRICAL HOOK UP BY OTHERS.

THIS SIGN IS INTENDED TO BE INSTALLED IN ACCORDANCE WITH THE REQUIREMENTS AS PER NEC 2016 ART: 600.6 FBC ELECTRIC CODE AND/OR OTHER APPLICABLE LOCAL CODES. THIS INCLUDES PROPER GROUNDING AND BONDING OF SIGN.



WEST COAST HQ.  
2231 S. Dupont Drive  
Anaheim, CA 92806  
800-655-9972

Project Name: PINK TACO / PORTLAND

Address: 1203 NW Gilsan St.

City, State, Zip: Portland, OR

Client Approval:

Landlord Approval:

Designer: Trong T.

Sales: Chris D.

All ideas, designs, arrangements, and plans indicated or represented by this drawing are owned by and the property of Signage-Solutions, and were created, evolved and developed for use on and in connection with the specified project. None of such ideas, designs, arrangements or plans shall be used by or disclosed to any person, firm or corporation for any purpose what so ever without written permission.

#	Designer:	Date:	Revision Notes:
1	Trong T.	05/10/18	
2	Trong T.	07/12/18	
3	Trong T.	07/18/18	
4	Trong T.	08/06/18	
5			
6			
7			
8			
9			
10			



**171128-04**

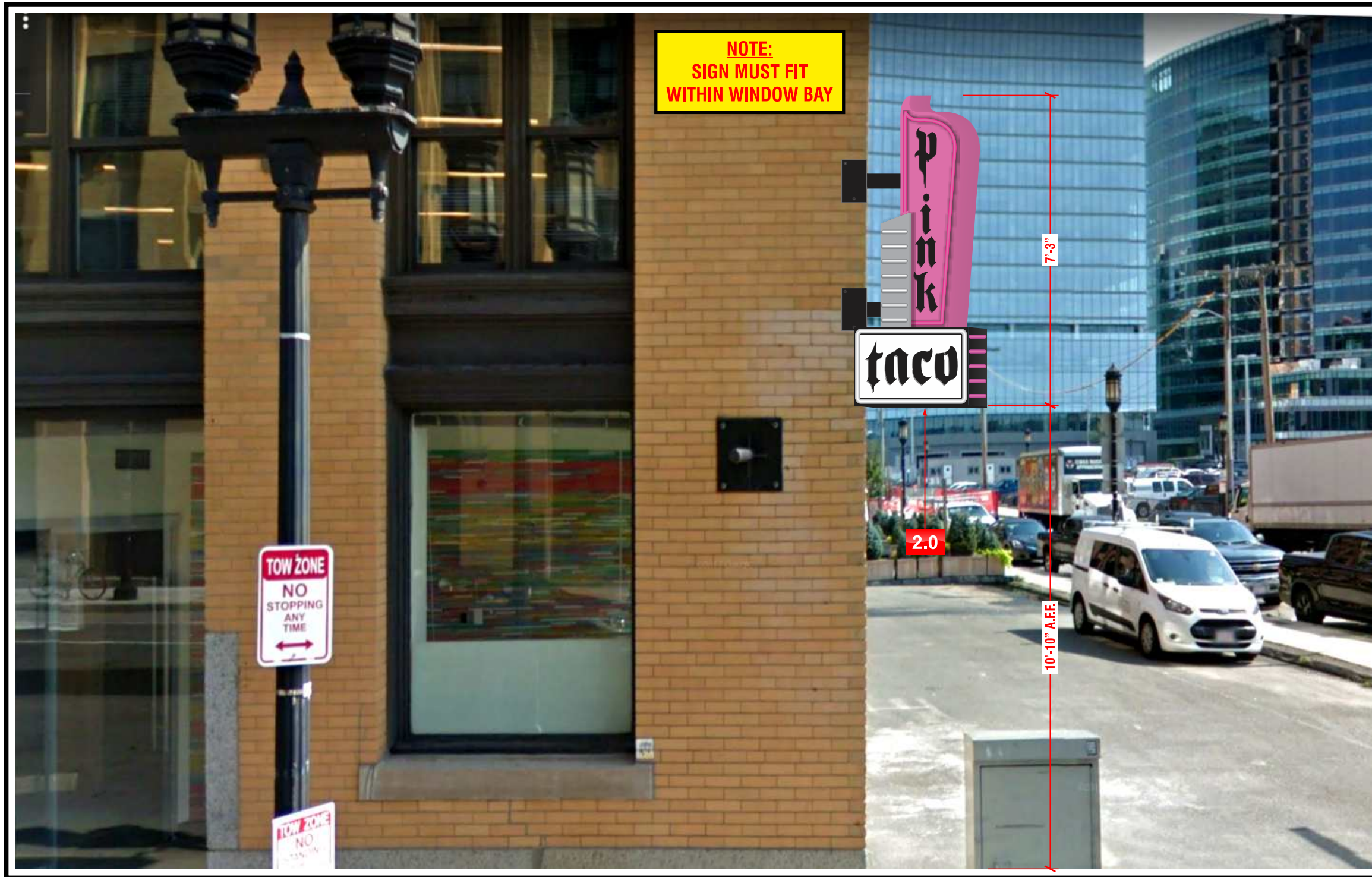

CONCEPTUAL PHOTO RENDERING

Scale: 3/8" = 1'-0"



WEST COAST HQ.  
2231 S. Dupont Drive  
Anaheim, CA 92806  
800-655-9972

Project Name: PINK TACO / PORTLAND

Address: 1203 NW Gilsan St.

City, State, Zip: Portland, OR

Client Approval:

Landlord Approval:

Designer: Trong T.

Sales: Chris D.

All ideas, designs, arrangements, and plans indicated or represented by this drawing are owned by and the property of Signage-Solutions, and were created, evolved and developed for use on and in connection with the specified project. None of such ideas, designs, arrangements or plans shall be used by or disclosed to any person, firm or corporation for any purpose what so ever without written permission.

#	Designer:	Date:	Revision Notes:
1	Trong T.	05/10/18	
2	Trong T.	07/12/18	
3	Trong T.	07/18/18	
4	Trong T.	08/06/18	
5			
6			
7			
8			
9			
10			



171128-04

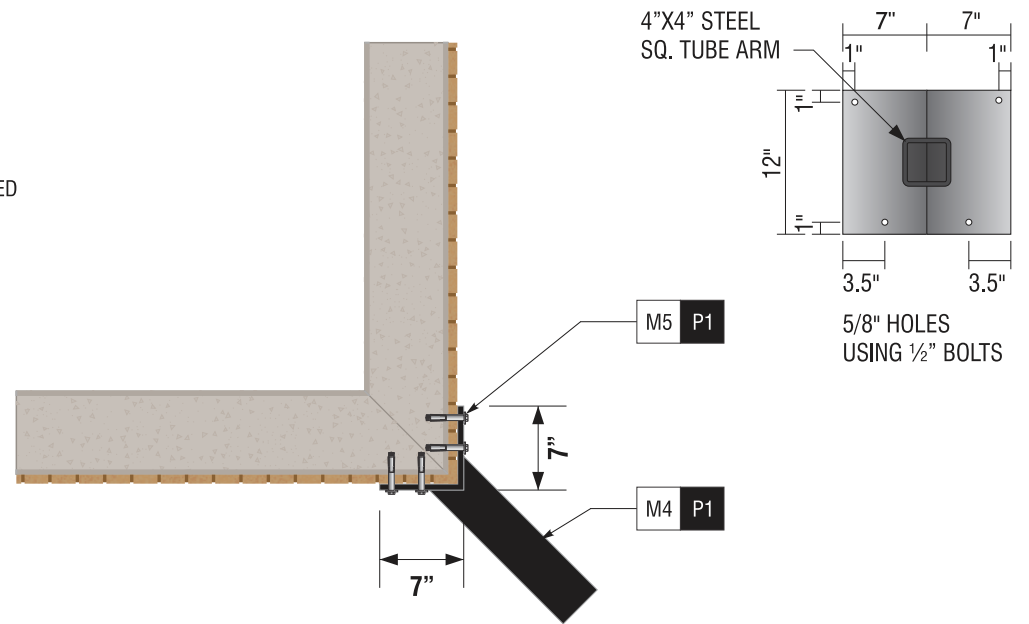
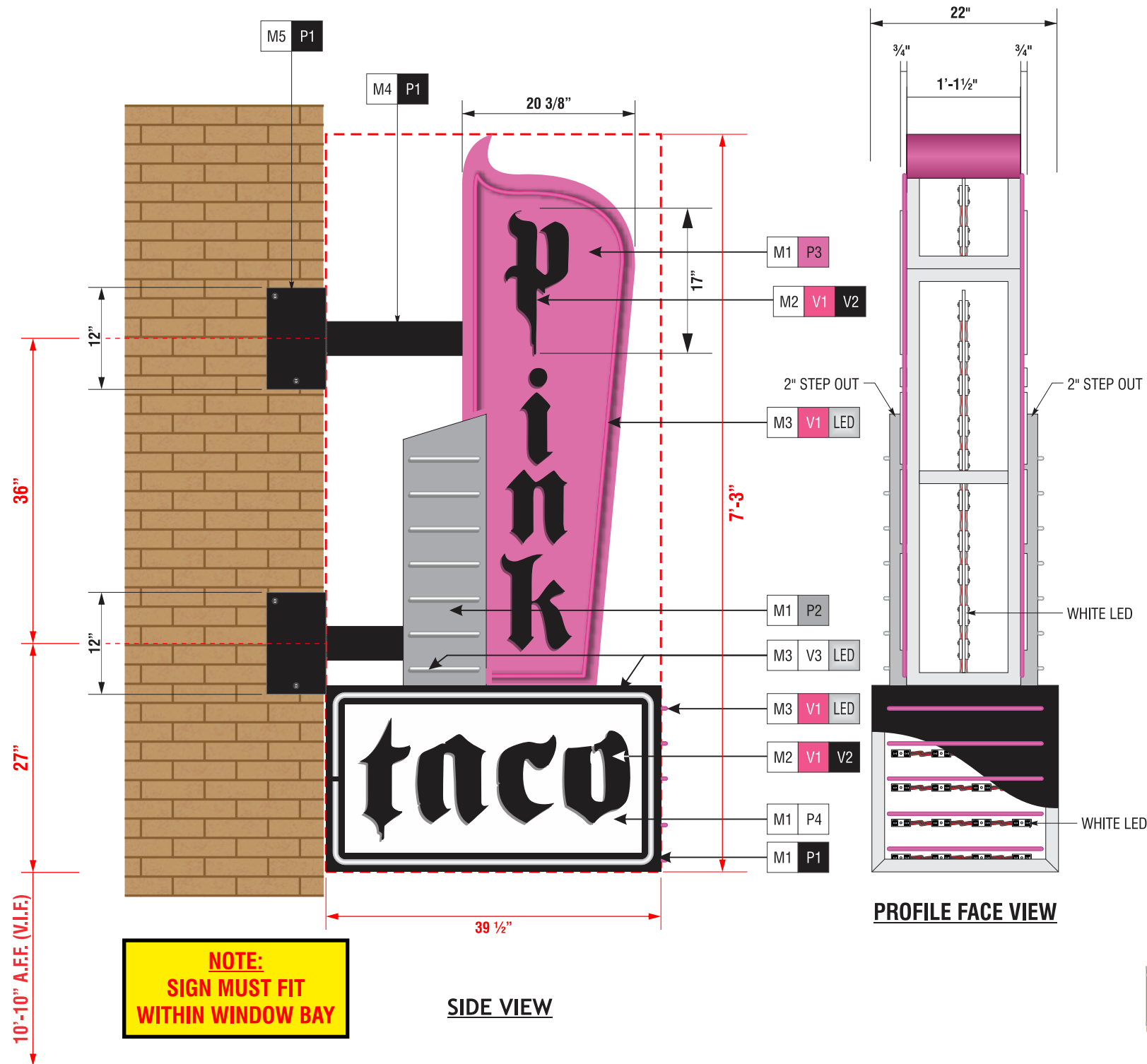

SQUARE FOOTAGE	
<b>23.86 SQ. FT. PROPOSED</b>	
MATERIALS	
M1	.080 ALUM MARQUEE ENCLOSURE
M2	3/4" CLEAR ACRYLIC PUSH THRU
M3	3/4" FAUX NEON TRIM
M4	4" STEEL SQ TUBE
M5	1/2" STEEL MOUNTING PLATE
PAINT FINISH	
P1	BLACK
P2	MATTHEWS BRUSHED ALUM
P3	PINK
P4	WHITE
VINYL	
V1	PINK TRANSLUCENT VINYL 2ND SURFACE
V2	BLACK OPAQUE VINYL 1ST SURFACE
V3	WHITE VINYL 2ND SURFACE
ILLUMINATION	
LED	WHITE L.E.D.
IMPORTANT NOTE	
UL COMPLIANT NEC AND MANUFACTURING RECOMMENDATIONS. ALL ELECTRICAL PRIMARY CIRCUITS MUST BE DEDICATED ISOLATED CIRCUITS PROVIDED BY CLIENT/ OWNER.	
GC TO PROVIDE ACCESSIBILITY TO REMOTE TRANSFORMERS AND OR BALLASTS FOR INSTALL AND SERVICE.	
FINAL ELECTRICAL HOOK UP BY OTHERS.	
THIS SIGN IS INTENDED TO BE INSTALLED IN ACCORDANCE WITH THE REQUIREMENTS AS PER NEC 2016 ART: 600.6 FBC ELECTRIC CODE AND/OR OTHER APPLICABLE LOCAL CODES. THIS INCLUDES PROPER GROUNDING AND BONDING OF SIGN.	
ELECTRICAL REQUIREMENTS	
Approx. A load (amps) (1) 120V 20A circuit req'd	
UL labels required away from public view.	

**2.0 D/F MARQUEE BLADE SIGN W/PUSH THRU COPY & FAUX NEON ACCENTS**  
 Scale: 3/4" = 1'-0"  
**NOTE: ALL MEASUREMENTS TO BE VERIFIED**

**SIGNAGE SOLUTIONS**  
 WEST COAST HQ.  
 2231 S. Dupont Drive  
 Anaheim, CA 92806  
 800-655-9972

Project Name: PINK TACO / PORTLAND  
 Address: 1203 NW Gilsan St.  
 City, State, Zip: Portland, OR

Client Approval:  
 Landlord Approval:  
 Designer: Trong T. Sales: Chris D.

All ideas, designs, arrangements, and plans indicated or represented by this drawing are owned by and the property of Signage-Solutions, and were created, evolved and developed for use on and in connection with the specified project. None of such ideas, designs, arrangements or plans shall be used by or disclosed to any person, firm or corporation for any purpose what so ever without written permission.

#	Designer:	Date:	Revision Notes:
1	Trong T.	05/10/18	
2	Trong T.	07/12/18	
3	Trong T.	07/18/18	
4	Trong T.	08/06/18	
5			
6			
7			
8			
9			
10			





CONCEPTUAL PHOTO RENDERING

Scale: N.T.S.

PS 127:1

PROJECT

CLIENT

JOB / DRAWING #



WEST COAST HQ.  
2231 S. Dupont Drive  
Anaheim, CA 92806  
800-655-9972

Project Name: PINK TACO / PORTLAND

Address: 1203 NW Gilsan St.

City, State, Zip: Portland, OR

Client Approval:

Landlord Approval:

Designer: Trong T.

Sales: Chris D.

All ideas, designs, arrangements, and plans indicated or represented by this drawing are owned by and the property of Signage-Solutions, and were created, evolved and developed for use on and in connection with the specified project. None of such ideas, designs, arrangements or plans shall be used by or disclosed to any person, firm or corporation for any purpose what so ever without written permission.

#	Designer:	Date:	Revision Notes:
1	Trong T.	05/10/18	
2	Trong T.	07/12/18	
3	Trong T.	07/18/18	
4	Trong T.	08/06/18	
5			
6			
7			
8			
9			
10			



171128-04



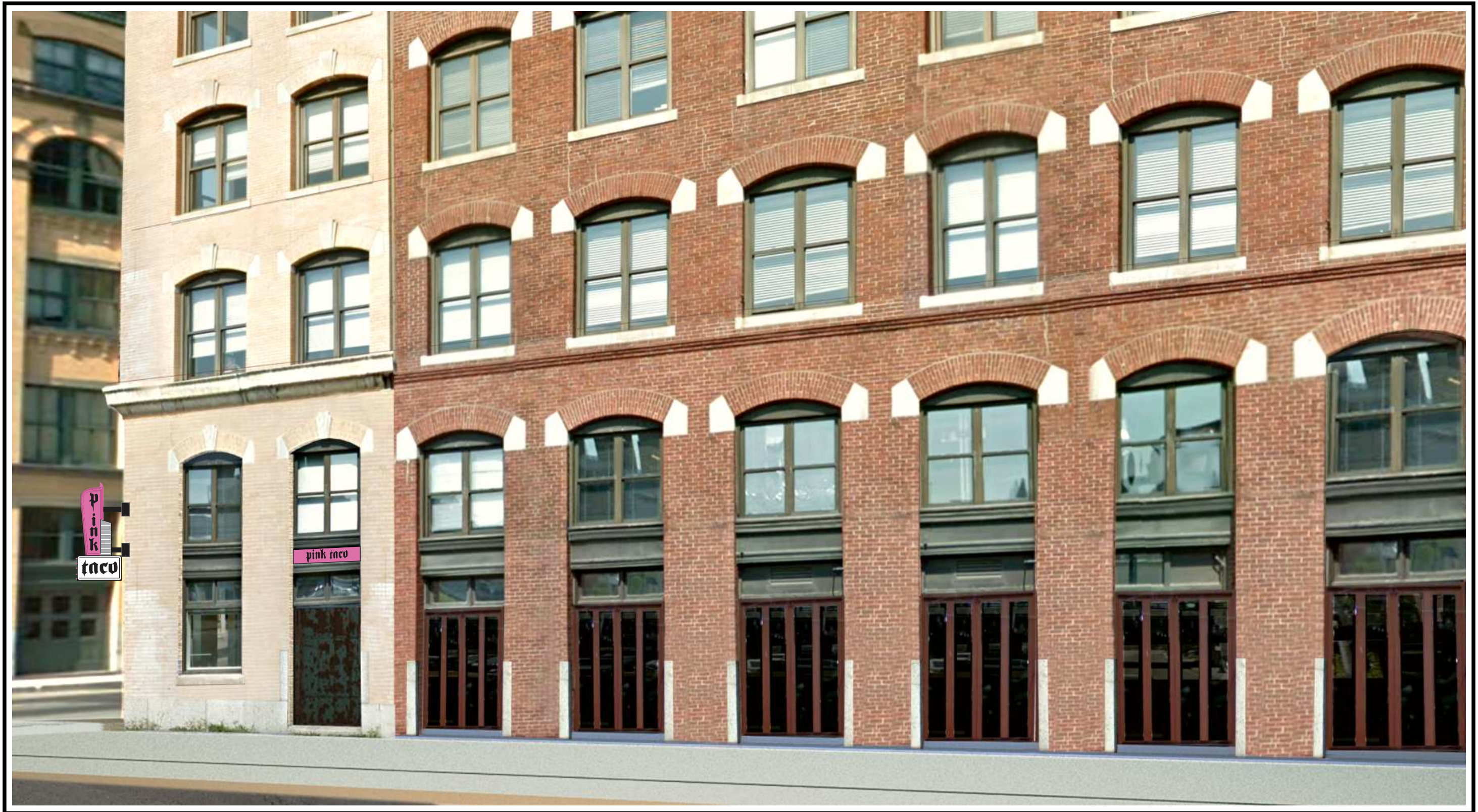

CONCEPTUAL PHOTO RENDERING

Scale: N.T.S.

PS 127:1

P R O J E C T

C L I E N T

J O B / D R A W I N G #



WEST COAST HQ.  
2231 S. Dupont Drive  
Anaheim, CA 92806  
800-655-9972

Project Name: PINK TACO / PORTLAND

Address: 1203 NW Gilsan St.

City, State, Zip: Portland, OR

Client Approval:

Landlord Approval:

Designer: Trong T.

Sales: Chris D.

All ideas, designs, arrangements, and plans indicated or represented by this drawing are owned by and the property of Signage-Solutions, and were created, evolved and developed for use on and in connection with the specified project. None of such ideas, designs, arrangements or plans shall be used by or disclosed to any person, firm or corporation for any purpose what so ever without written permission.

#	Designer:	Date:	Revision Notes:
1	Trong T.	05/10/18	
2	Trong T.	07/12/18	
3	Trong T.	07/18/18	
4	Trong T.	08/06/18	
5			
6			
7			
8			
9			
10			



171128-04



**3.0 FACE LIT PUSH-THRU LETTER ON PAN CHANNEL CABINET**

Scale: 1 1/2" = 1'-0"



**NIGHT VIEW**

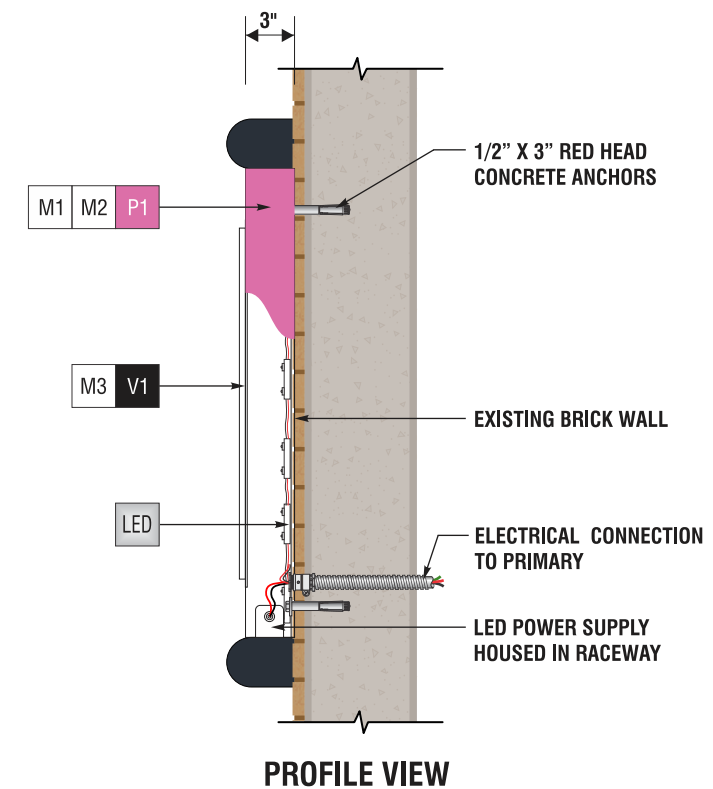

**PROFILE VIEW**

**SQUARE FOOTAGE**

TBD

**MATERIALS**

M1	.080 ALUM PAN CHNL CABINET
M2	.063 ALUM RETURNS
M3	1/2" WHITE ACRYLIC PUSH THRU

**PAINT FINISH**

P1	PINK
----	------

**VINYLS**

V1	3M PERFORATED VINYL BLACK
----	---------------------------

**ILLUMINATION**

LED	WHITE L.E.D.
-----	--------------

**ELECTRICAL REQUIREMENTS**

Approx. A load (amps)  
(1) 120V 20A circuit req'd

UL labels required away  
from public view.

**IMPORTANT NOTE**

UL COMPLIANT NEC AND MANUFACTURING RECOMMENDATIONS, ALL ELECTRICAL PRIMARY CIRCUITS MUST BE DEDICATED ISOLATED CIRCUITS PROVIDED BY CLIENT/ OWNER.

GC TO PROVIDE ACCESSIBILITY TO REMOTE TRANSFORMERS AND OR BALLASTS FOR INSTALL AND SERVICE.

FINAL ELECTRICAL HOOK UP BY OTHERS.

THIS SIGN IS INTENDED TO BE INSTALLED IN ACCORDANCE WITH THE REQUIREMENTS AS PER NEC 2016 ART: 600.6 FBC ELECTRIC CODE AND/OR OTHER APPLICABLE LOCAL CODES. THIS INCLUDES PROPER GROUNDING AND BONDING OF SIGN.



WEST COAST HQ.  
2231 S. Dupont Drive  
Anaheim, CA 92806  
800-655-9972

Project Name: PINK TACO / PORTLAND

Address: 1203 NW Gilsan St.

City, State, Zip: Portland, OR

Client Approval:

Landlord Approval:

Designer: Trong T.

Sales: Chris D.

All ideas, designs, arrangements, and plans indicated or represented by this drawing are owned by and the property of Signage-Solutions, and were created, evolved and developed for use on and in connection with the specified project. None of such ideas, designs, arrangements or plans shall be used by or disclosed to any person, firm or corporation for any purpose what so ever without written permission.

#	Designer:	Date:	Revision Notes:
1	Trong T.	05/10/18	
2	Trong T.	07/12/18	
3	Trong T.	07/18/18	
4	Trong T.	08/06/18	
5			
6			
7			
8			
9			
10			



**171128-04**





pink  
taco

pink

taco



*27 Melcher Street*

**FORT POINT  
CHANNEL  
LANDMARK  
DISTRICT**

# End of Presentation

---

