

Proposed new section Page 1 of 4

 **DOOR SYSTEMS**
ENTRY DIVISION

Maloney Properties:
Saint Helena's House

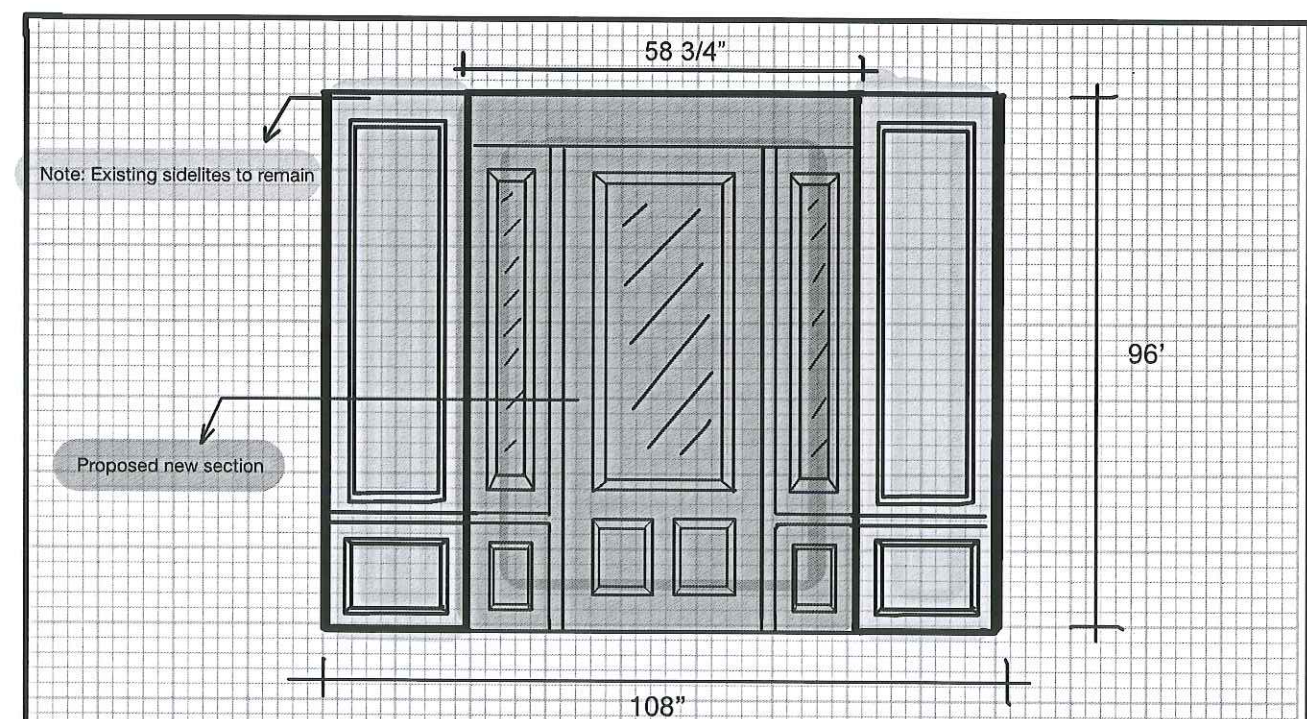

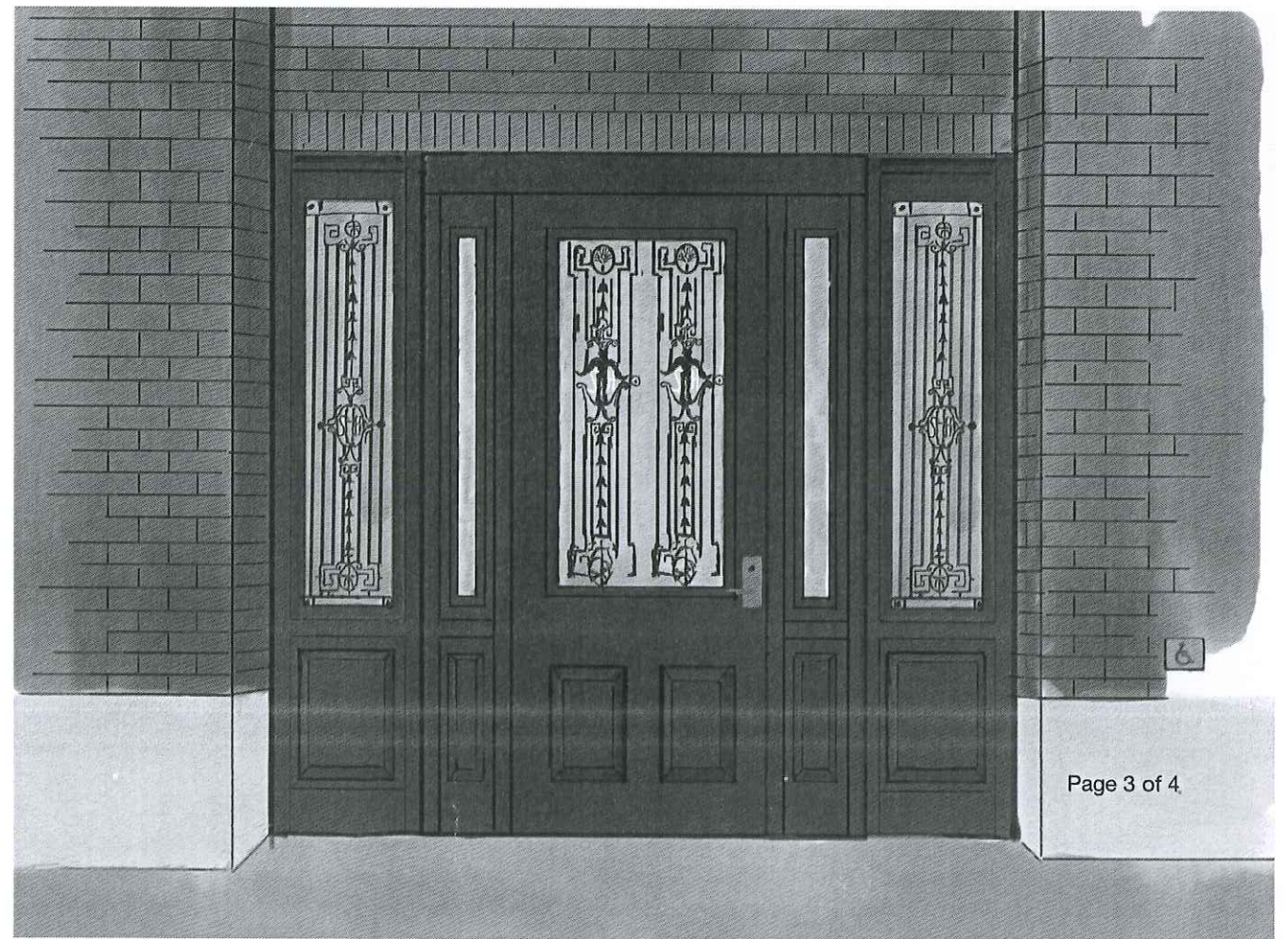









NORTH ELEVATION UNION PARK STREET

- GENERAL NOTES:**
1. ALL EXISTING WINDOWS ARE TO BE REPLACED WITH NEW INSULATED GLASS ALUMINUM WINDOWS.
 2. REMOVE ALL EXIST'G DOWNSPOUTS, EXCEPT FOR CAST IRON SECTION WHICH IS TO REMAIN & BE CLEANED & PAINTED. REPLACE EXIST'G WITH PREFINISHED ALUMINUM DOWNSPOUTS OF EQUAL SIZE AND IN SAME LOCATIONS.



SOUTH ELEVATION REAR

NORTH & SOUTH ELEVATIONS

ST. HELENA'S ELDERLY HOUSING

89 UNION PARK STREET, BOSTON, MASS.



DRAWN: LJK
 SCALE: 1/8" = 1'-0"
 JOB NO. 183-27
 DATE: 10-22-85



HUD NO. 10
 DRAWING NO.

A-4

