



APPLICATION
CERTIFICATE of APPROPRIATENESS-or-
DESIGN APPROVAL-or-EXEMPTION

Deliver or mail to:
Environment Department
Boston City Hall, Rm 709
Boston, MA 02201

For Office Use Only

APPLICATION # _____
RECEIVED _____
FEE _____
HEARING DATE _____

DO NOT RETURN THIS FORM BY FAX OR EMAIL

DO NOT STAMP THIS BOX

I. PROPERTY ADDRESS Multiple (listed below)

NAME of BUSINESS/PROPERTY _____

The names, telephone numbers, postal and e-mail addresses requested below will be used for all subsequent communications relating to this application. Environment Department personnel cannot be responsible for illegible, incomplete or inaccurate contact information provided by applicants.

II. APPLICANT John Monacelli - Boston Transportation Department - Boston Bikes

CONTACT NAME John Monacelli RELATIONSHIP TO PROPERTY N / A

MAILING ADDRESS Boston Transportation Dept, 1 City Hall Square, Rm #721, Boston, MA ZIP 02201

PHONE 617-635-1204 EMAIL john.monacelli@boston.gov

PROPERTY OWNER City of Boston CONTACT NAME N / A

MAILING ADDRESS 1 City Hall Square, Boston, MA ZIP 02201

PHONE N / A EMAIL N / A

ARCHITECT N / A CONTACT NAME N / A

MAILING ADDRESS N / A ZIP N / A

PHONE N / A EMAIL N / A

CONTRACTOR Lederman Engineering CONTACT NAME Sarra Lederman

MAILING ADDRESS 29 Fremont Avenue, Chelsea, MA ZIP 02150

PHONE 617-293-4689 EMAIL sarra_lederman@msn.com

III. DESCRIPTION OF PROPOSED WORK

A BRIEF OUTLINE OF THE PROPOSED WORK *MUST BE GIVEN IN THE SPACE PROVIDED BELOW, OR THE APPLICATION WILL NOT BE ACCEPTED.* This description provides the basis for the official notice and subsequent decision, and it must clearly represent the entirety of the project. Additional pages may be attached, if necessary, to provide more detailed information.

Request for approval to install/relocate the following bicycle racks:

- | | |
|--|--|
| Arlington St @ Newbury St [Site ID:2197] | Arlington St @ Commonwealth Ave (S.Rdwy) [Site ID:2207] |
| 108 Newbury Street [Site ID:2198] | Clarendon Street @ Commonwealth Avenue (S.Rdwy) [Site ID:2208] |
| 143 Newbury Street [Site ID:2199] | 160 Commonwealth Avenue [Site ID:2209] |
| Opposite 144 Newbury Street [Site ID:2200] | 183 Beacon Street [Site ID:2210] |
| 149 Newbury Street [Site ID:2201] | 217 Beacon Street [Site ID:2211] |
| 186 Newbury Street [Site ID:2202] | 365 Beacon Street [Site ID:2212] |
| 279a Newbury Street [Site ID:2203] | 507 Boylston Street [Site ID:2213] |
| 321 Newbury Street [Site ID:2204] | 801 Boylston Street [Site ID:2214] |
| 67 Newbury Street [Site ID:2205] | 230 Newbury Street [Site ID:2215] |
| 86 Newbury Street [Site ID:2206] | 659 Boylston Street [Site ID:1767R] |

REQUIRED DOCUMENTATION: Please include all required documentation with this application; review instructions carefully for details.

ESTIMATED COST OF PROPOSED WORK: \$7,000.00 _____

IV. DULY AUTHORIZED SIGNATURES (both required)

The facts set forth above in this application and accompanying documents are a true statement made under penalty of perjury.

APPLICANT *John Monacelli* OWNER* _____

*(If building is a condominium or cooperative, the chairman must sign.)

PRINT John Monacelli PRINT _____

Environment Department personnel cannot be responsible for verifying the authority of the above individuals to sign this application. Misrepresentation of signatory authority may result in the invalidation of the application.

UNSIGNED OR PARTIALLY SIGNED FORMS WILL BE REJECTED

THIS APPLICATION IS NOT COMPLETE WITHOUT SIGNATURES, FEES AND REQUIRED DOCUMENTATION.

The checklist below is for reference only: Please refer to the detailed application instructions for deadlines, fee schedule and required documentation specific to your proposal.

- COMPLETED APPLICATION FORM
- APPLICATION FEE (Check or money order made payable to City of Boston; see fee schedule in Instructions)
- DESCRIPTION OF WORK (A brief description must be included on the front page; additional pages of detailed information may be attached. **Applications that only note "see attached" will not be accepted.**)
- PHOTOS OF EXISTING CONDITIONS
- DRAWINGS AND SPECIFICATIONS AS REQUIRED (See "documentation requirements" in instructions)

Rack ID	Location	Work	Notes
2197	Arlington Street @ Newbury Street	New Installation	
2198	108 Newbury Street	New Installation	
2199	143 Newbury Street	New Installation	
2200	Opposite 144 Newbury Street	New Installation	
2201	149 Newbury Street	New Installation	
2202	186 Newbury Street	New Installation	
2203	279a Newbury Street	New Installation	
2204	327 Newbury Street	New Installation	
2205	67 Newbury Street	New Installation	
2206	86 Newbury Street	New Installation	
2207	Arlington Street @ Commonwealth Avenue (S.Rdwy)	New Installation	
2208	Clarendon Street @ Commonwealth Avenue (S.Rdwy)	New Installation	
2209	160 Commonwealth Avenue	New Installation	
2210	183 Beacon Street	New Installation	Multiple bikes noticed parked on garden fencing.
2211	217 Beacon Street	New Installation	Multiple bikes noticed parked on garden fencing.
2212	365 Beacon Street	New Installation	Multiple bikes noticed parked on garden fencing.
2213	507 Boylston Street	New Installation	
2214	801 Boylston Street	New Installation	
2215	230 Newbury Street	New Installation	
1767R	659 Boylston Street	Replacement	

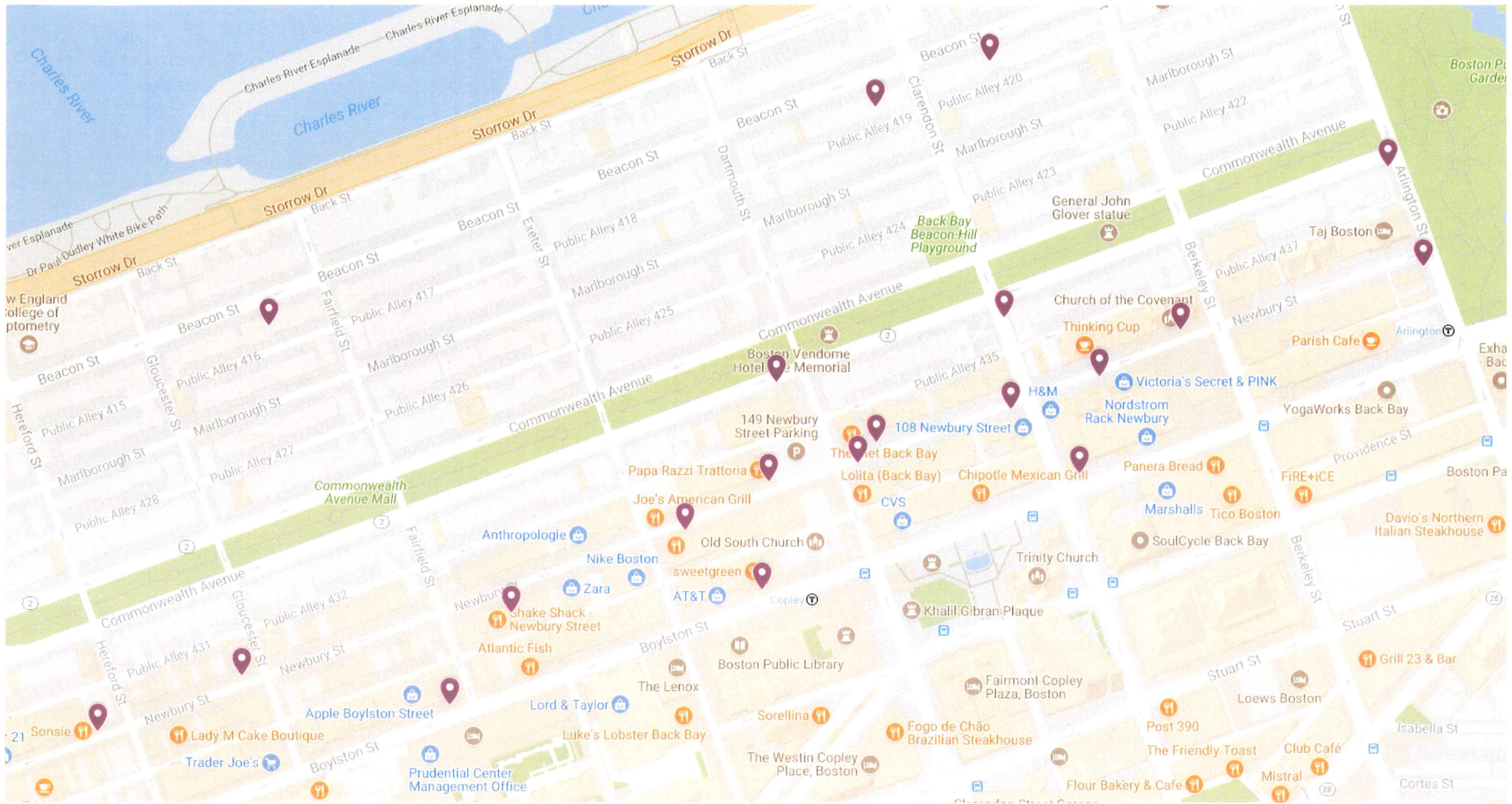

Charles River

Charles River

Storrow Dr

Beacon St

Marlborough St

W. End College of Optometry

Beacon St

Beacon St

Marlborough St

Marlborough St

Commonwealth Avenue

Public Alley 435

H&M

Nordstrom Rack Newbury

Victoria's Secret & PINK

Marlborough St

Public Alley 428

Commonwealth Avenue Mall

Public Alley 427

Public Alley 426

Public Alley 425

Public Alley 424

Public Alley 423

Public Alley 422

Public Alley 421

Public Alley 415

Public Alley 416

Public Alley 417

Public Alley 418

Public Alley 419

Public Alley 420

Public Alley 421

Public Alley 422

Public Alley 423

Public Alley 424

Public Alley 428

Public Alley 431

Public Alley 432

Public Alley 433

Public Alley 434

Public Alley 435

Public Alley 436

Public Alley 437

Public Alley 438

Public Alley 439

Public Alley 428

Public Alley 431

Public Alley 432

Public Alley 433

Public Alley 434

Public Alley 435

Public Alley 436

Public Alley 437

Public Alley 438

Public Alley 439

Public Alley 428

Public Alley 431

Public Alley 432

Public Alley 433

Public Alley 434

Public Alley 435

Public Alley 436

Public Alley 437

Public Alley 438

Public Alley 439

BIKE HITCH

Submittal Sheet

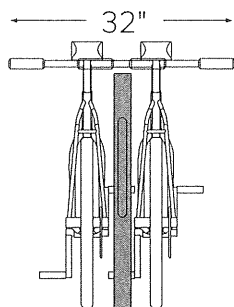
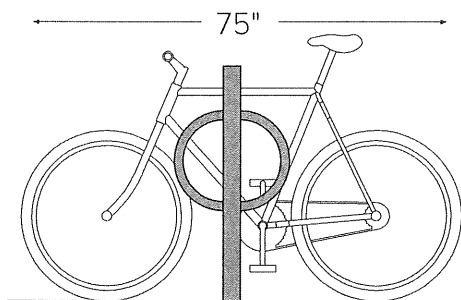
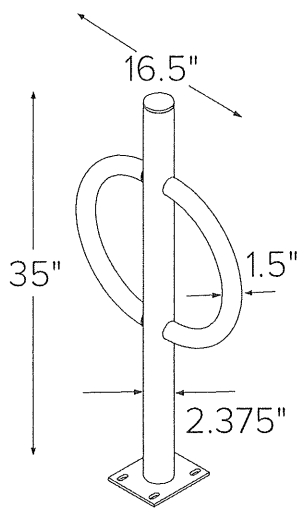

CAPACITY 2 Bikes

MATERIALS Centerbeam: 2" schedule 40 pipe (2.375" OD)
Ring: 1.5" OD 11 gauge tube

- FINISHES**
- Galvanized**
An after fabrication hot dipped galvanized finish is our standard option.
 - Powder Coat**
Our powder coat finish assures a high level of adhesion and durability by following these steps:
1. Sandblast
2. Epoxy primer electrostatically applied
3. Final thick TGIC polyester powder coat
 - Thermoplastic**
In addition to an increased thickness (8-10mils), the thermoplastic finish covers a galvanized layer and offers superior impact resistance over powder coating.
 - PVC Dip (plastisol)**
Other colors available by special order (minimum orders apply)
 - Stainless**
Stainless Steel: 304 grade stainless steel material finished in either a high polished shine or a satin finish.
 - In-ground**
In ground mount is embedded into concrete base. Specify in ground mount for this option.
 - Surface**
Foot Mount has a 5"x6"x.25" foot with four anchors per foot. Specify foot mount for this option.

MOUNT OPTIONS



DERO
A PLAYCORE Company

www.dero.com | 1-888-337-6729

BIKE HITCH

Installation Instructions – In Ground Mount

TOOLS NEEDED

Level
Cement mixing tub
Shovel
Trowel

Hole coring machine with 4" bit
Access to water hose
Materials to build brace (see "Install Tip" at bottom of page)

INSTALLING INTO EXISTING SIDEWALK

Core holes no less than 3" diameter (4" recommended) and 10" deep into sidewalk. Fill holes with Por-Rok or epoxy grout. Place rack into holes, making sure the rack is level. 33"-36" of the rack should remain above the surface. If the rack is less than 33" high, it will not support the bike adequately. Make sure the rack is level and held in place until the grout has set.

INSTALLING INTO A NEW SIDEWALK

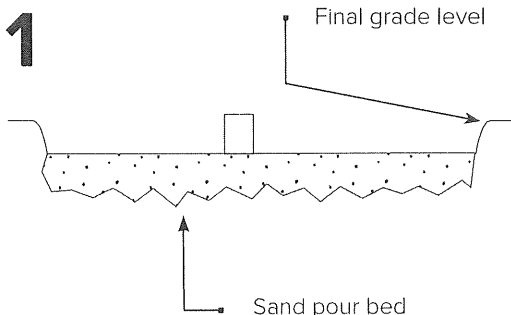

Place corrosion resistant sleeve (min. 3" inside diameter) in sand pour bed in exact location where rack will be installed. Make sure top of sleeve is at same level as desired finished concrete surface. Fill sleeve with sand to keep it in place and prevent it from filling with concrete.

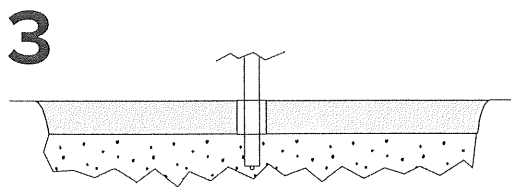

After appropriate cure time, dig out sand from sleeves and insert racks, making sure they are level and at the appropriate height. Pour in Por-Rok or epoxy grout and allow to set.

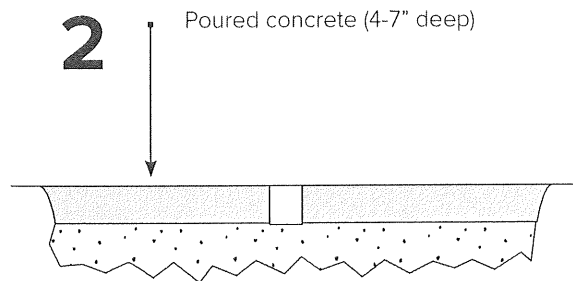

Pour concrete and allow to cure.

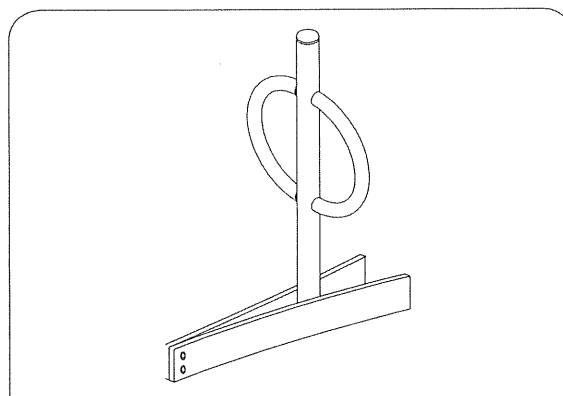

INSTALL TIP

An easy way to brace the rack while the grout sets is to bolt two 1x4" boards together at one end and clamp them onto the rack like a clothes pin.



DERO
A PLAYCORE Company

www.dero.com | 1-888-337-6729

CITY OF BOSTON BIKE RACK FIELD SHEET & APPROVAL FORM

ID #2204

SITE INFORMATION

ADDRESS: 321 Newbury Street

CROSS STREET:

SPECIFIC SITE:

NEIGHBORHOOD/ZIP: Back Bay, 02115

NUMBER OF RACKS: 1

INSTALL TYPE: Inground

RACK TYPE: Single

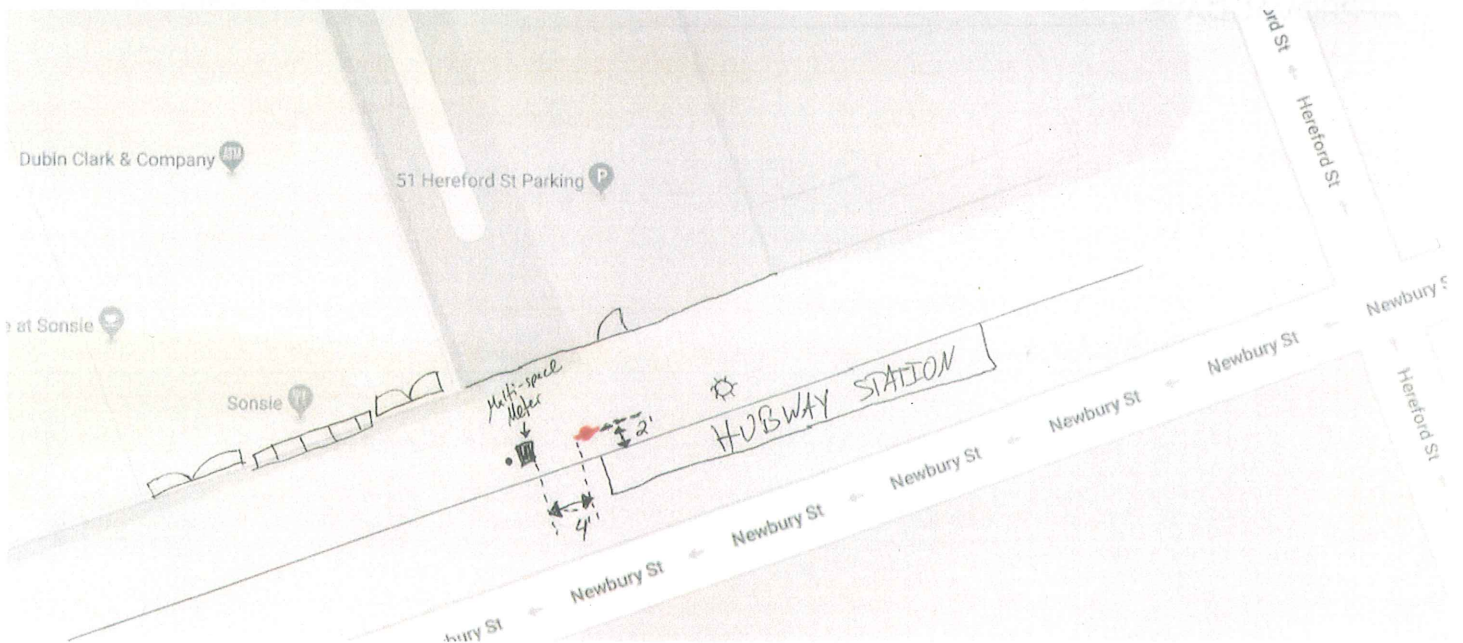
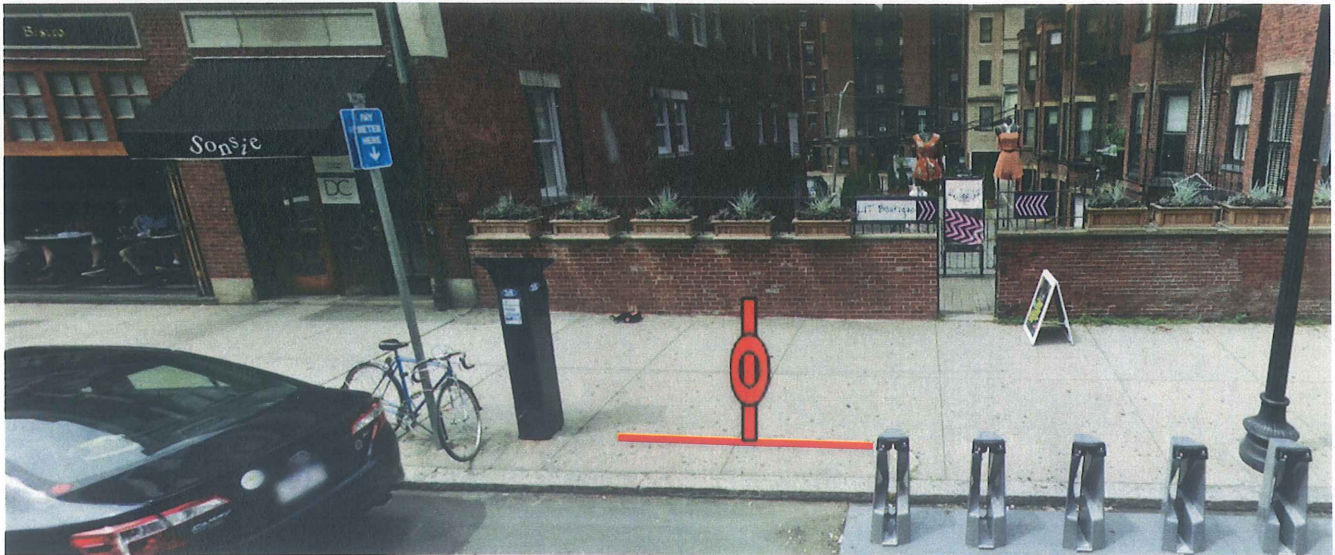

NOTES FOR CONTRACTOR

Rack to be installed parallel to curb, and at 24" from edge of curb. Orientation line has been provided. Maintain 4' from multi-space parking meter.



City of Boston | Martin J. Walsh, Mayor
Boston Transportation Department | Gina N. Fiandaca, Commissioner



CITY OF BOSTON BIKE RACK FIELD SHEET & APPROVAL FORM

ID #2205

SITE INFORMATION

ADDRESS: 67 Newbury Street
CROSS STREET: Berkeley Street
SPECIFIC SITE: Church of the Covenant
NEIGHBORHOOD/ZIP: Back Bay, 02116

NUMBER OF RACKS: 1
INSTALL TYPE: Inground
RACK TYPE: Single

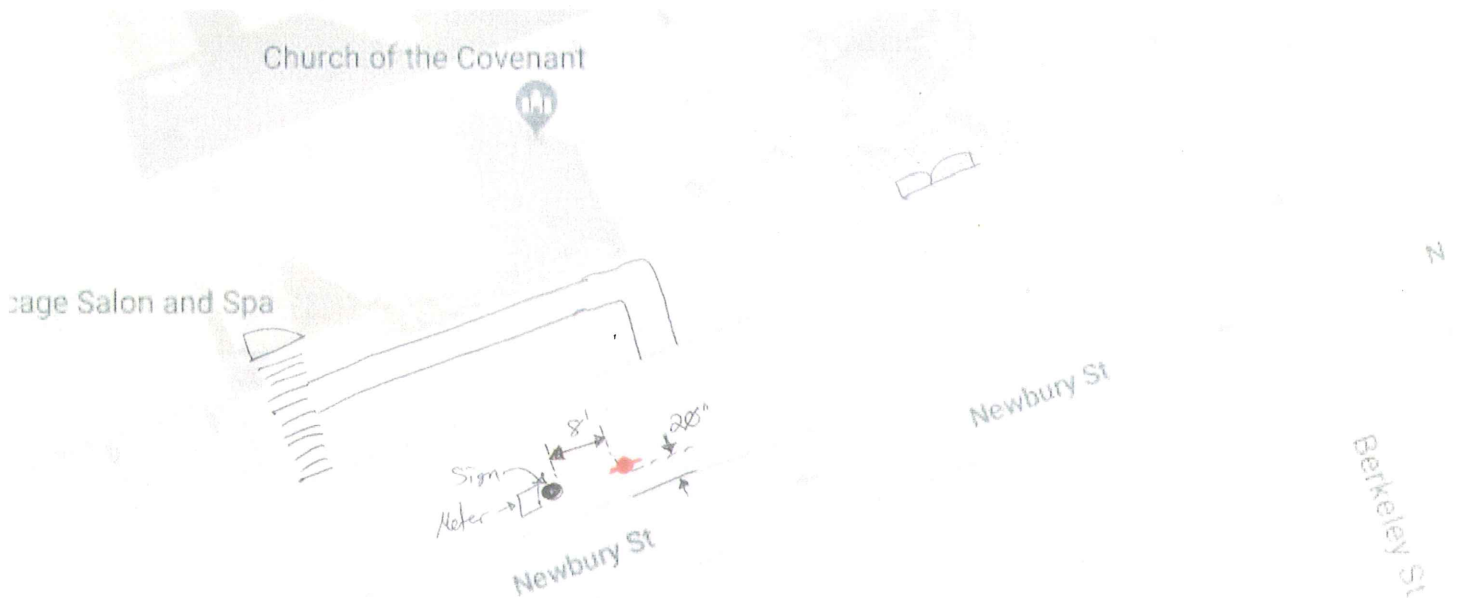

NOTES FOR CONTRACTOR

Rack to be installed parallel to curb, and at 20" from edge of curb. Orientation line has been provided. Maintain 8' from multispace parking meter sign post



CITY OF BOSTON BIKE RACK FIELD SHEET & APPROVAL FORM

ID #2206

SITE INFORMATION

ADDRESS: 86 Newbury Street

CROSS STREET:

SPECIFIC SITE: Sunglass Hut

NEIGHBORHOOD/ZIP: Back Bay, 02116

NUMBER OF RACKS: 1

INSTALL TYPE: Inground

RACK TYPE: Single

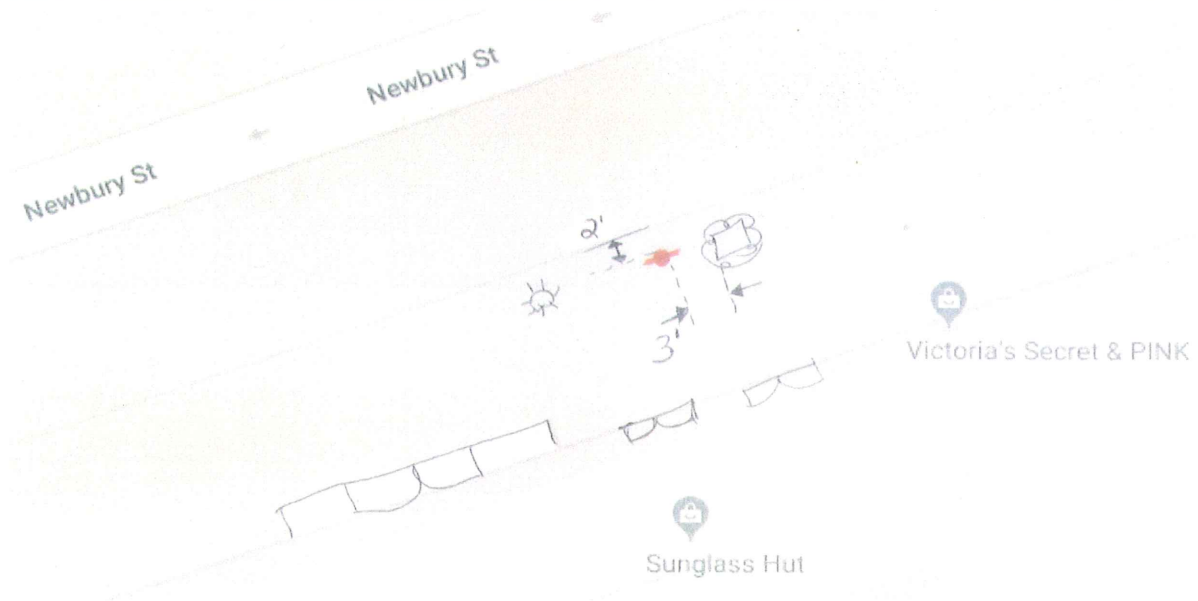
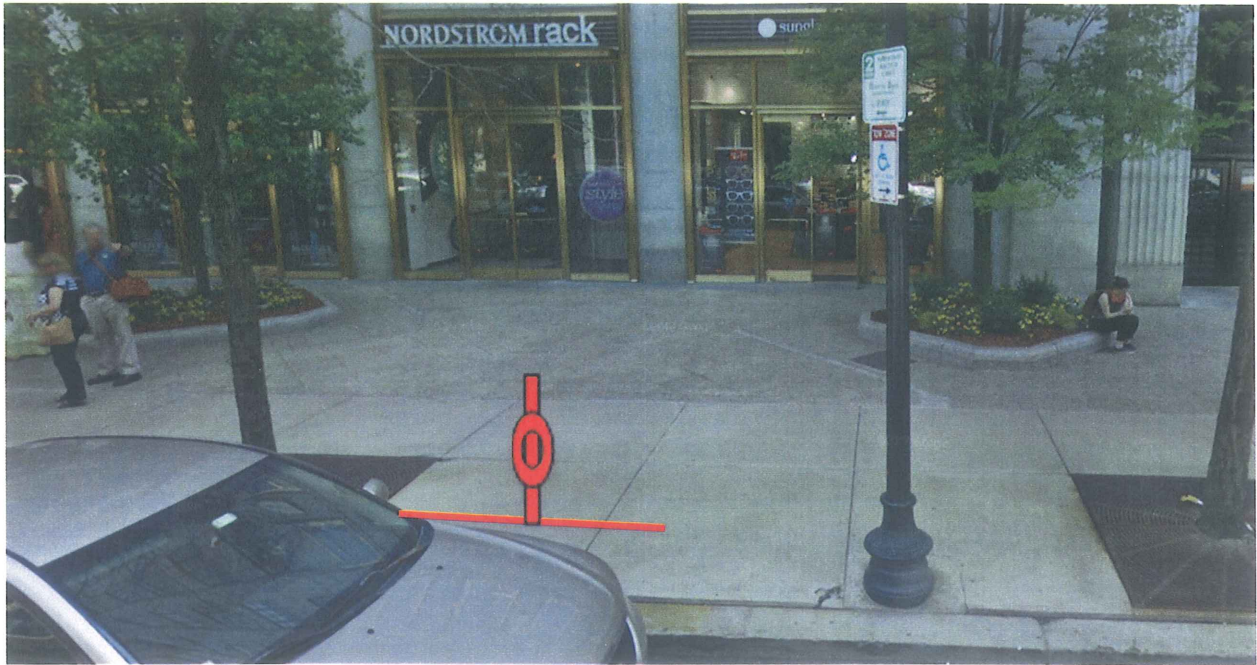

NOTES FOR CONTRACTOR

Rack to be installed parallel to curb, and at 24" from edge of curb. Orientation line has been provided. Install 3' from edge of the tree grate.



CITY OF BOSTON BIKE RACK FIELD SHEET & APPROVAL FORM

ID #2207

SITE INFORMATION

ADDRESS: Arlington Street @
Commonwealth Avenue (EB)

CROSS STREET: Commonwealth Avenue

SPECIFIC SITE: Taj Hotel Ballroom

NEIGHBORHOOD/ZIP: Back Bay, 02116

NUMBER OF RACKS: 1

INSTALL TYPE: Inground

RACK TYPE: Single

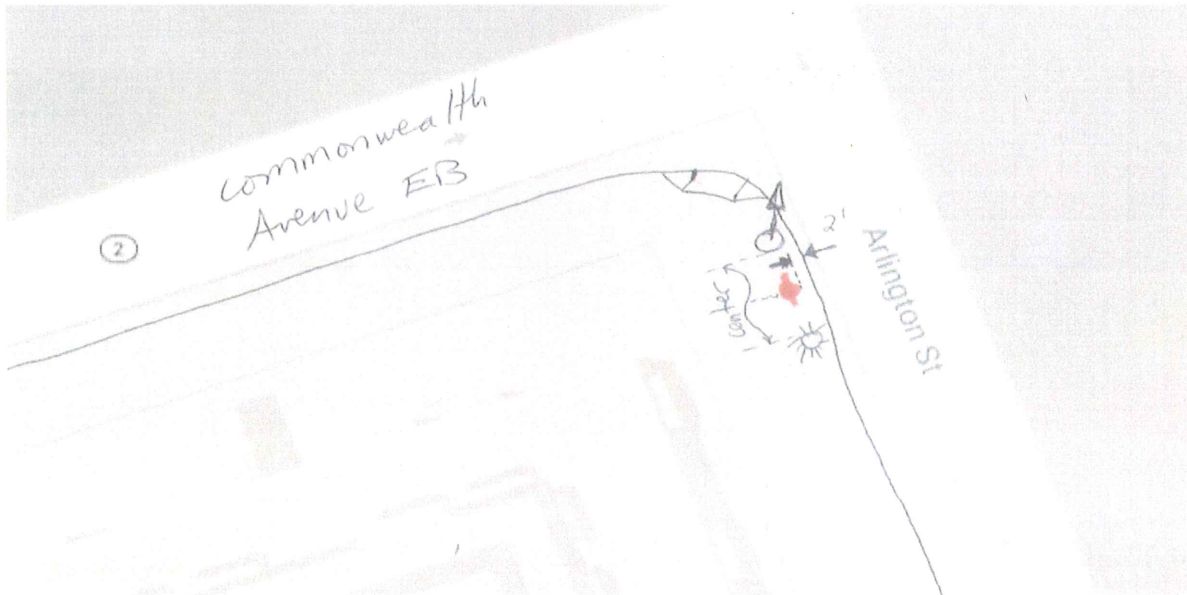

NOTES FOR CONTRACTOR

Rack to be installed parallel to curb, and at 24" from edge of curb. Orientation line has been provided. Center rack between signal post and street light.

CITY OF BOSTON BIKE RACK FIELD SHEET & APPROVAL FORM

ID #2208

SITE INFORMATION

ADDRESS: Clarendon Street @
Commonwealth Avenue (EB)

CROSS STREET: Commonwealth Avenue

SPECIFIC SITE:

NEIGHBORHOOD/ZIP: Back Bay, 02116

NUMBER OF RACKS: 1

INSTALL TYPE: Inground

RACK TYPE: Single

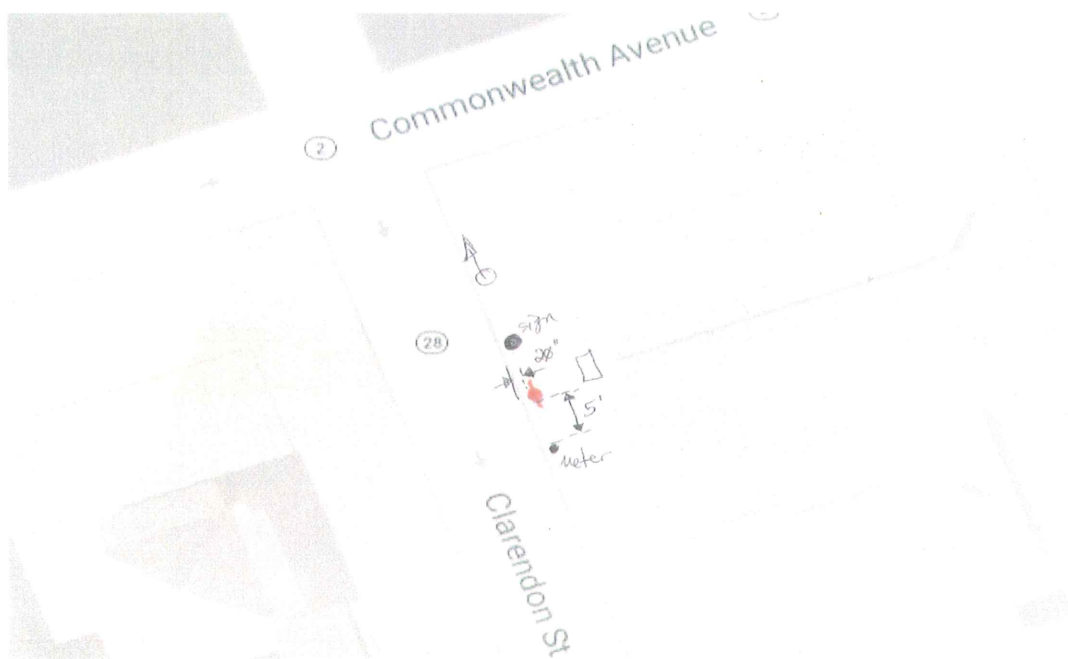

NOTES FOR CONTRACTOR

Rack to be installed parallel to curb, and at 20" from edge of curb. Orientation line has been provided. Install 5' from parking meter.



CITY OF BOSTON BIKE RACK FIELD SHEET & APPROVAL FORM

ID #2209

SITE INFORMATION

ADDRESS: 160 Commonwealth Avenue
CROSS STREET: Dartmouth Street
SPECIFIC SITE: Buttermilk & Bourbon
NEIGHBORHOOD/ZIP: Back Bay, 02116

NUMBER OF RACKS: 1
INSTALL TYPE: Inground
RACK TYPE: Single

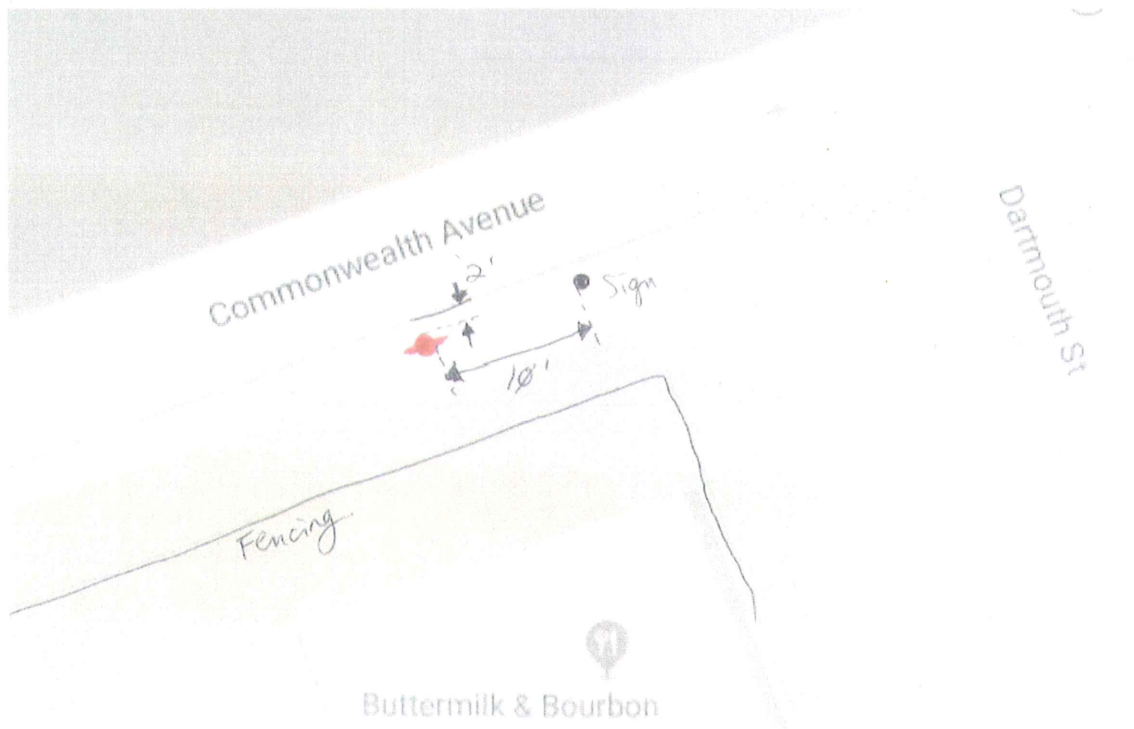
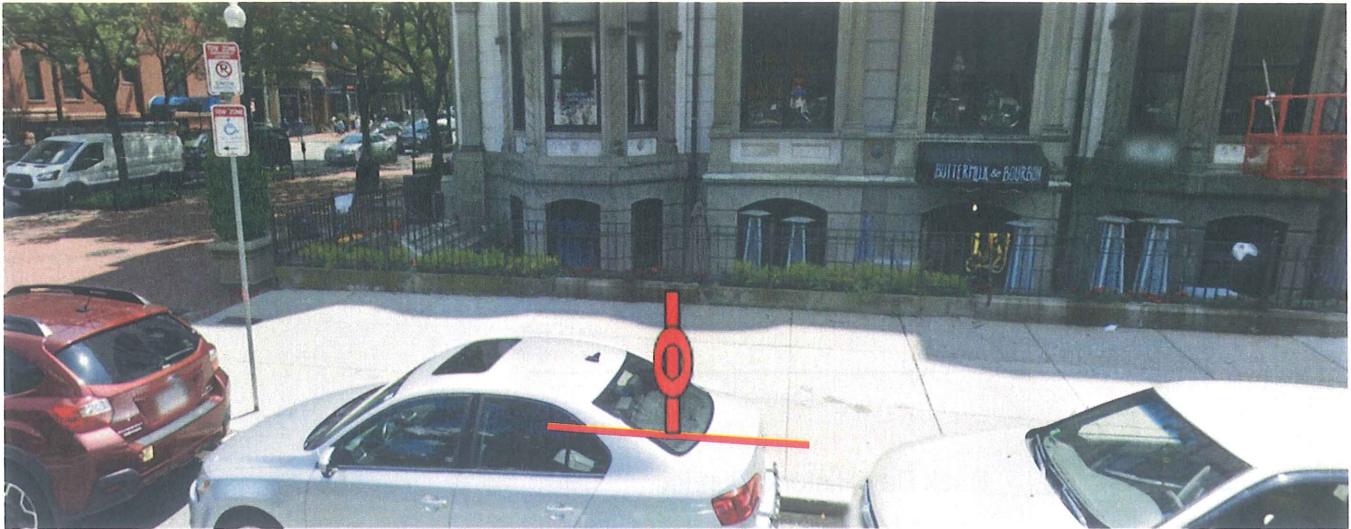

NOTES FOR CONTRACTOR

Rack to be installed parallel to curb, and at least 24" from edge of curb. Orientation line has been provided. Maintain 10' from sign post.

CITY OF BOSTON BIKE RACK FIELD SHEET & APPROVAL FORM

ID #2210

SITE INFORMATION

ADDRESS: 183 Beacon Street

CROSS STREET:

SPECIFIC SITE:

NEIGHBORHOOD/ZIP: Back Bay, 02116

NUMBER OF RACKS: 1

INSTALL TYPE: Inground

RACK TYPE: Single

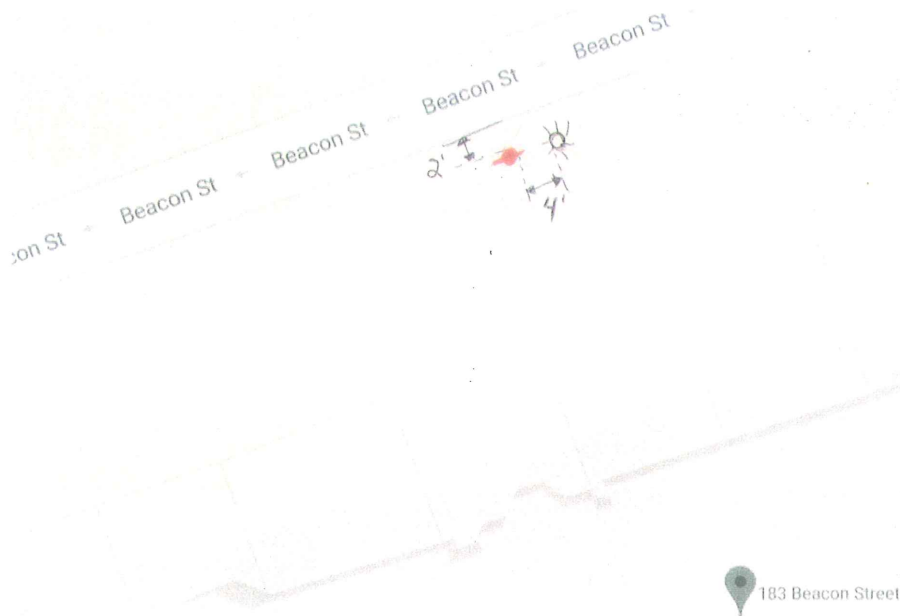

NOTES FOR CONTRACTOR

Rack to be installed parallel to curb, and at 24" from edge of curb. Orientation line has been provided. Maintain at least 4' from street light.



City of Boston | Martin J. Walsh, Mayor
Boston Transportation Department | Gina N. Fiandaca, Commissioner



CITY OF BOSTON BIKE RACK FIELD SHEET & APPROVAL FORM

ID #2211

SITE INFORMATION

ADDRESS: 217 Beacon Street

CROSS STREET:

SPECIFIC SITE:

NEIGHBORHOOD/ZIP: Back Bay, 02116

NUMBER OF RACKS: 1

INSTALL TYPE: Inground

RACK TYPE: Single

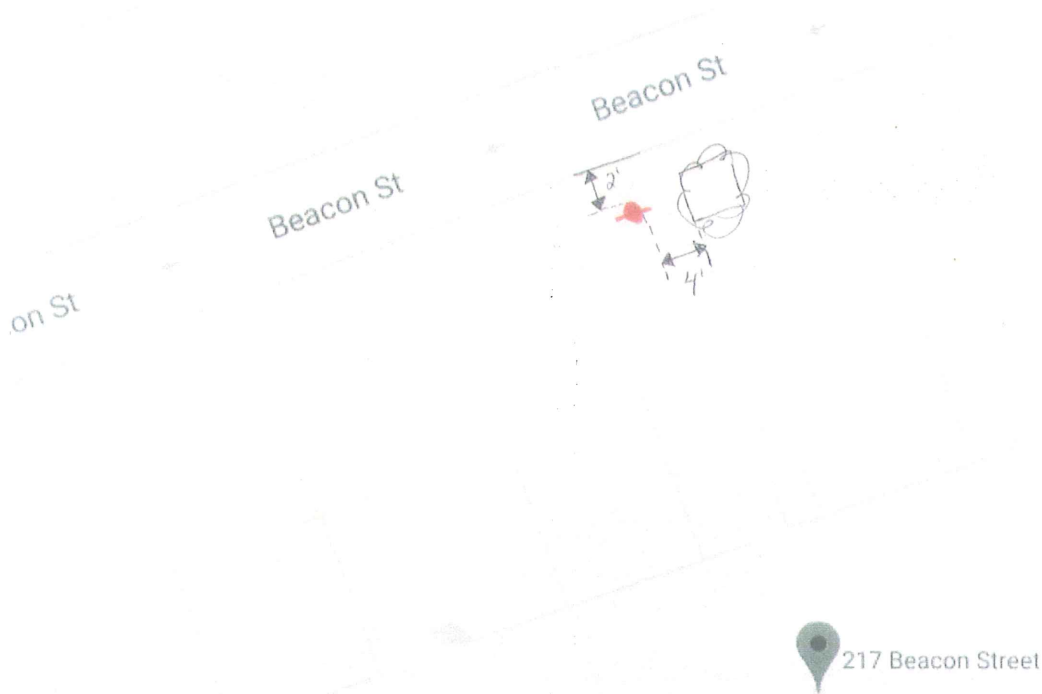

NOTES FOR CONTRACTOR

Rack to be installed parallel to curb, and at 24" from edge of curb. Orientation line has been provided. Maintain at least 4' from the edge of the tree pit/fencing.



CITY OF BOSTON BIKE RACK FIELD SHEET & APPROVAL FORM

ID #2212

SITE INFORMATION

ADDRESS: 365 Beacon Street

CROSS STREET:

SPECIFIC SITE:

NEIGHBORHOOD/ZIP: Back Bay, 02116

NUMBER OF RACKS: 1

INSTALL TYPE: Inground

RACK TYPE: Single

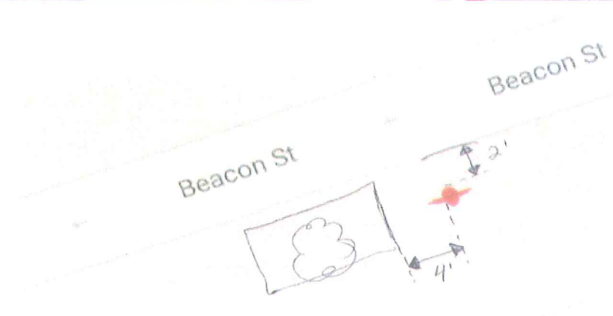

365 Beacon Street

NOTES FOR CONTRACTOR

Rack to be installed parallel to curb, and at 24" from edge of curb. Orientation line has been provided. Maintain 4' from edge of tree pit.



City of Boston | Martin J. Walsh, Mayor
Boston Transportation Department | Gina N. Fiandaca, Commissioner



CITY OF BOSTON BIKE RACK FIELD SHEET & APPROVAL FORM

ID #2213

SITE INFORMATION

ADDRESS: 507 Boylston Street
CROSS STREET: Clarendon Street
SPECIFIC SITE: H&M Man doors
NEIGHBORHOOD/ZIP: Back Bay, 02116

NUMBER OF RACKS: 1
INSTALL TYPE: Inground
RACK TYPE: Single

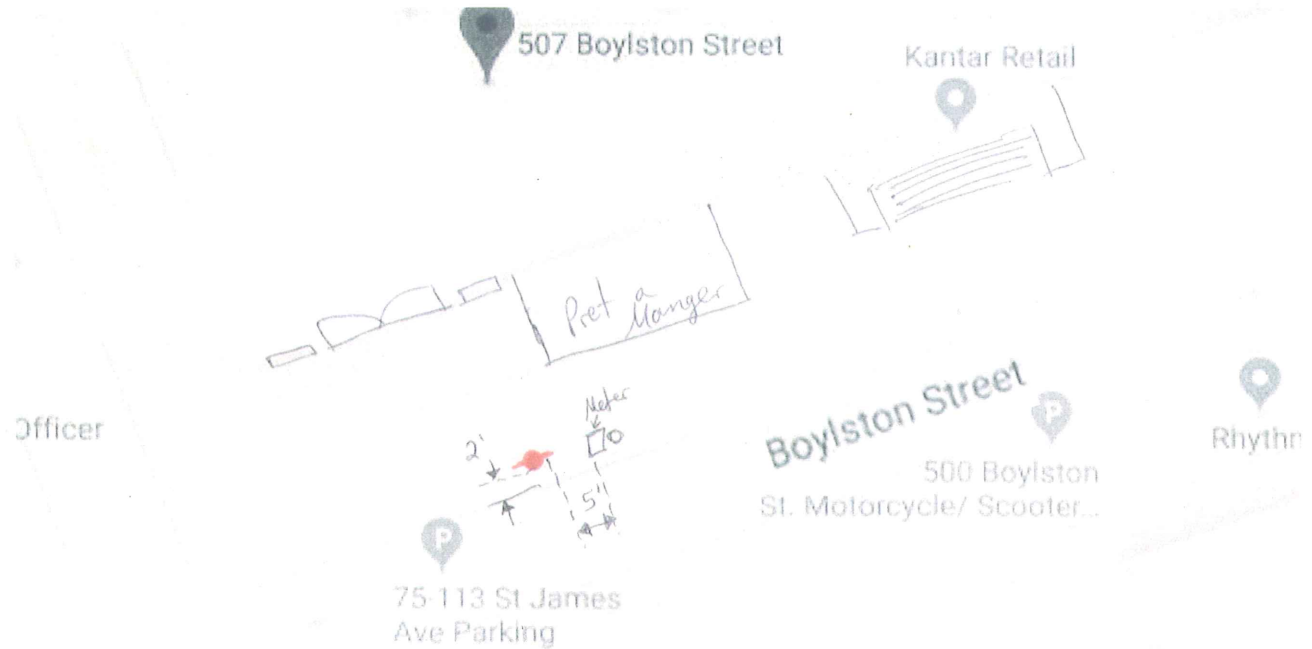

NOTES FOR CONTRACTOR

Rack to be installed parallel to curb in granite pavers, and at 24" from edge of curb. Orientation line has been provided. Maintain at least 5' from multispace parking meter.



CITY OF BOSTON BIKE RACK FIELD SHEET & APPROVAL FORM

ID #2214

SITE INFORMATION

ADDRESS: 801 Boylston Street
CROSS STREET: Fairfield Street
SPECIFIC SITE: Fidelity Insurance
NEIGHBORHOOD/ZIP: Back Bay, 02116

NUMBER OF RACKS: 1
INSTALL TYPE: Inground
RACK TYPE: Single

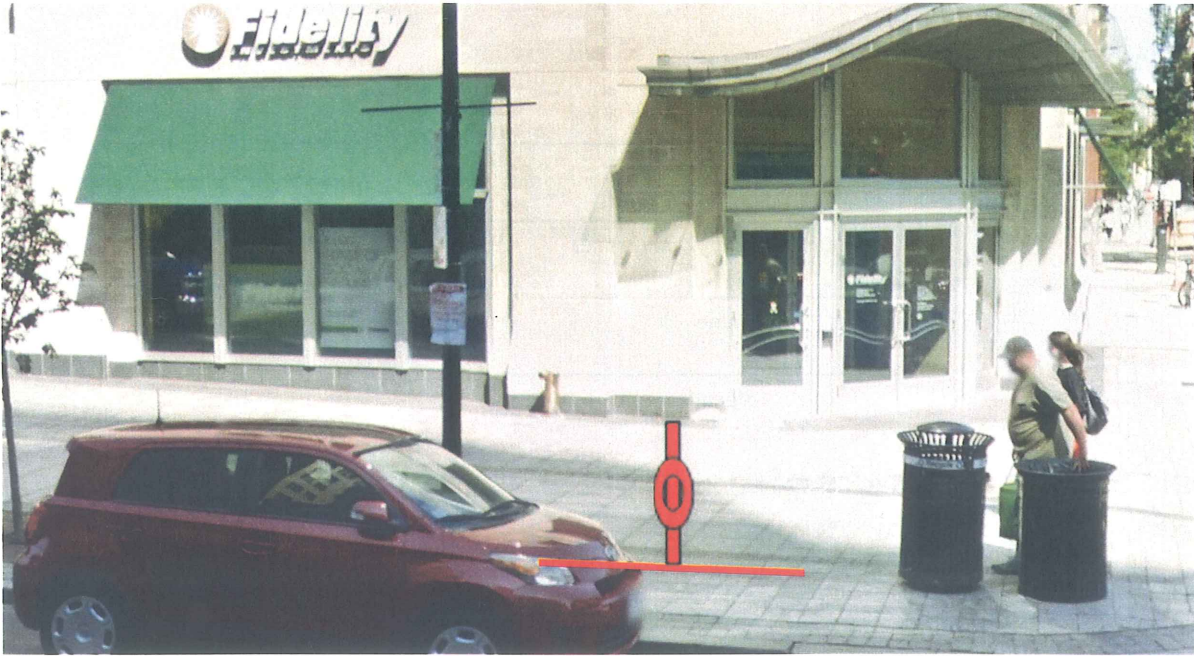

Mattress Firm Back Bay
Fidelity Investments

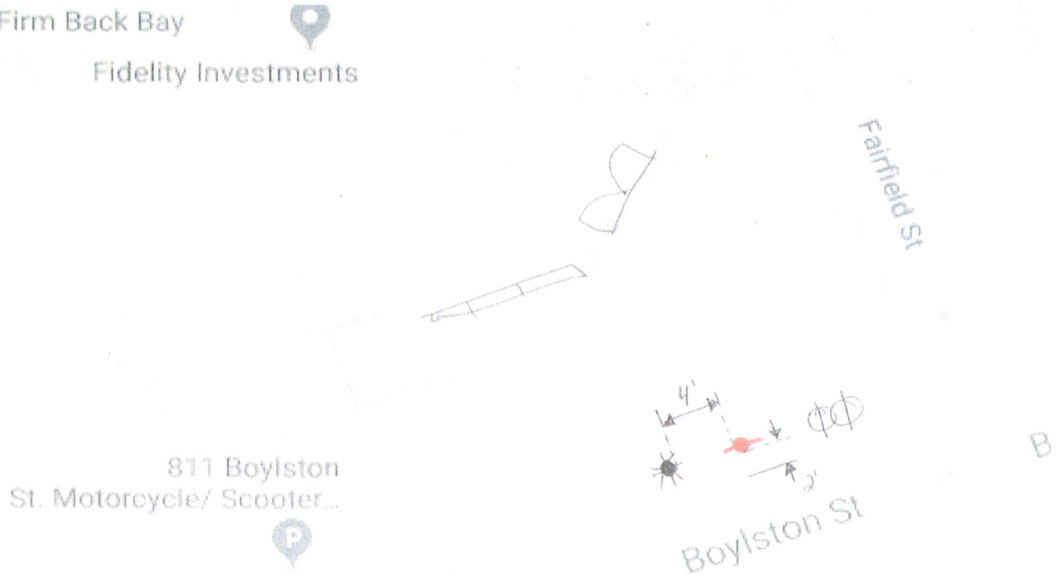

NOTES FOR CONTRACTOR

Rack to be installed parallel to curb, and 24" from edge of curb. Orientation line has been provided. Maintain at least 4' from the street light.



CITY OF BOSTON BIKE RACK FIELD SHEET & APPROVAL FORM

ID #2215

SITE INFORMATION

ADDRESS: 230 Newbury Street

CROSS STREET:

SPECIFIC SITE: Teuscher Chocolates

NEIGHBORHOOD/ZIP: Back Bay, 02116

NUMBER OF RACKS: 1

INSTALL TYPE: Inground

RACK TYPE: Single

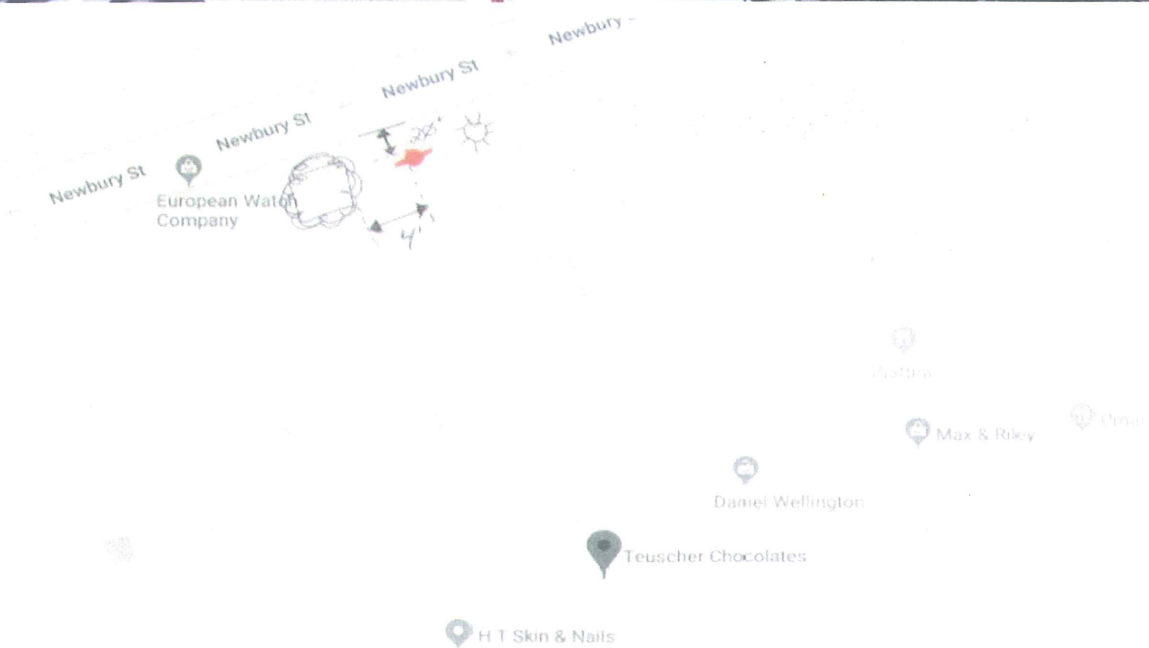

NOTES FOR CONTRACTOR

Rack to be installed parallel to curb, and 20" from edge of curb. Orientation line has been provided. Maintain at least 4' from edge of tree pit.



CITY OF BOSTON BIKE RACK FIELD SHEET & APPROVAL FORM

ID #1767R

SITE INFORMATION

ADDRESS: 655 Newbury Street

CROSS STREET:

SPECIFIC SITE: B.Good / Sweetgreen

NEIGHBORHOOD/ZIP: Back Bay, 02116

NUMBER OF RACKS: 1

INSTALL TYPE: Inground

RACK TYPE: Single

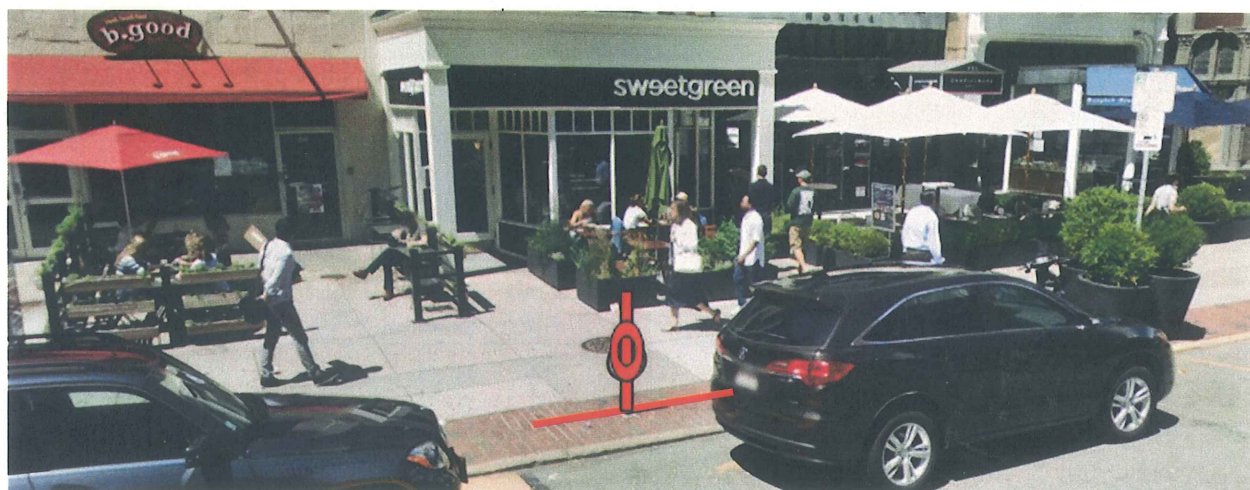

NOTES FOR CONTRACTOR

Rack to be replaced parallel to curb, and at 20" from edge of curb. Orientation line has been provided. Center rack on door of Sweetgreen.