

27 DWIGHT STREET
BOSTON, MA, 02118

PHOTOGRAPHS OF EXISTING EXTERIOR



27 DWIGHT STREET
BOSTON, MA, 02118

PHOTOGRAPHS OF WINDOW
WELL OPENINGS IN ADJAENT
BUILDINGS ON DWIGHT STREET

25 DWIGHT STREET



29 DWIGHT STREET



31 1/2 DWIGHT STREET



- GENERAL ELEVATION NOTES:**
1. REPOINT EXISTING MASONRY AS NECESSARY
 2. PAINT SILLS AND LINTELS AS NECESSARY WITH BRONZSTONE BROWN COLOR
 3. REPLACE EXISTING CURVED EACH WINDOWS WITH NEW WOOD WINDOWS TO MATCH DESIGN OF EXISTING.

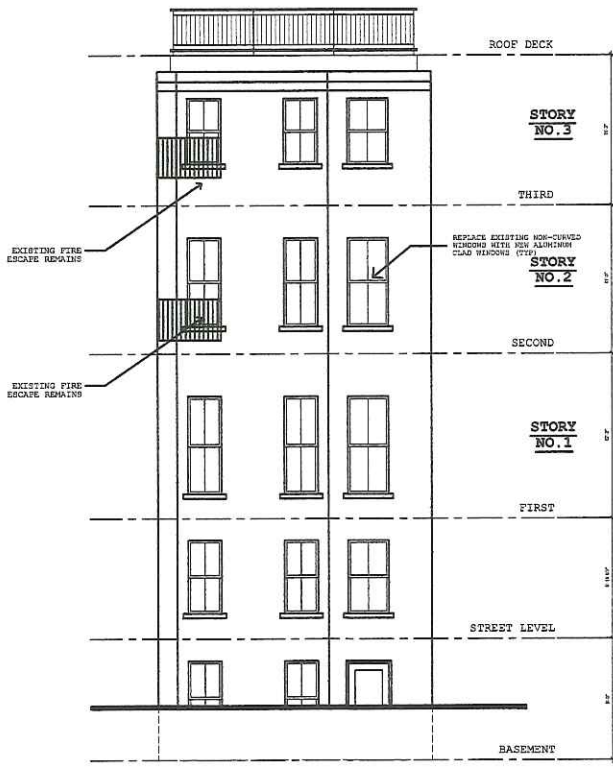

2 REAR ELEVATION
 SCALE: 1/4" = 1'-0"

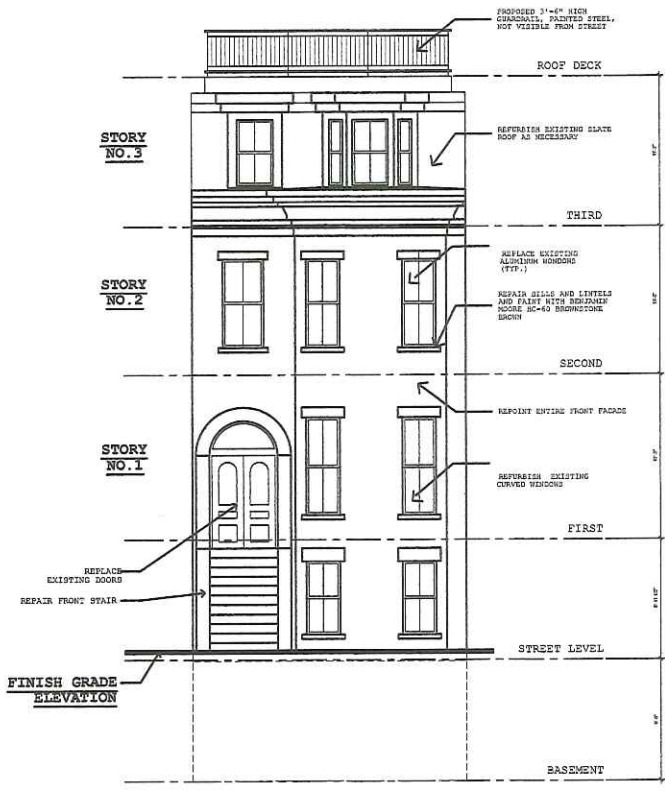

1 STREET ELEVATION
 SCALE: 1/4" = 1'-0"

REVISIONS



MONSIEUR S. Y. LEON
 REGISTERED ARCHITECT - MASS
 LICENSE 20593
 DATE: 12 FEBRUARY 2018

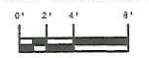

EXTERIOR ELEVATIONS

27 Dwight Street
Boston, MA 02118

February 12th, 2017

NEW LARGER WINDOW WELL ENCLOSURE MADE
FROM CONCRETE BLOCKS IN BROWNSTONE COLOR
TOP OF CONCRETE BLOCKS TO BE FLUSH WITH
EXISTING GRADE

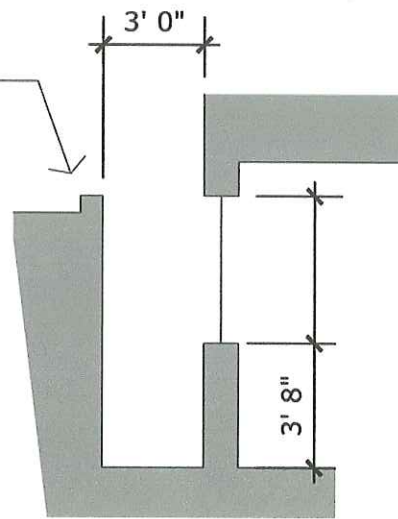

PROPOSED WINDOW WELL
PROVIDES 9SF OF HORIZONTAL
CLEARANCE

BEDROOM 1

WINDOW WELL SECTION

27 DWIGHT STREET
BOSTON, MA, 02118

PHOTOGRAPH OF EXISTING WINDOW OPENING AT
BASEMENT LEVEL THAT HAS BEEN CLOSED OFF WITH BRICKS.

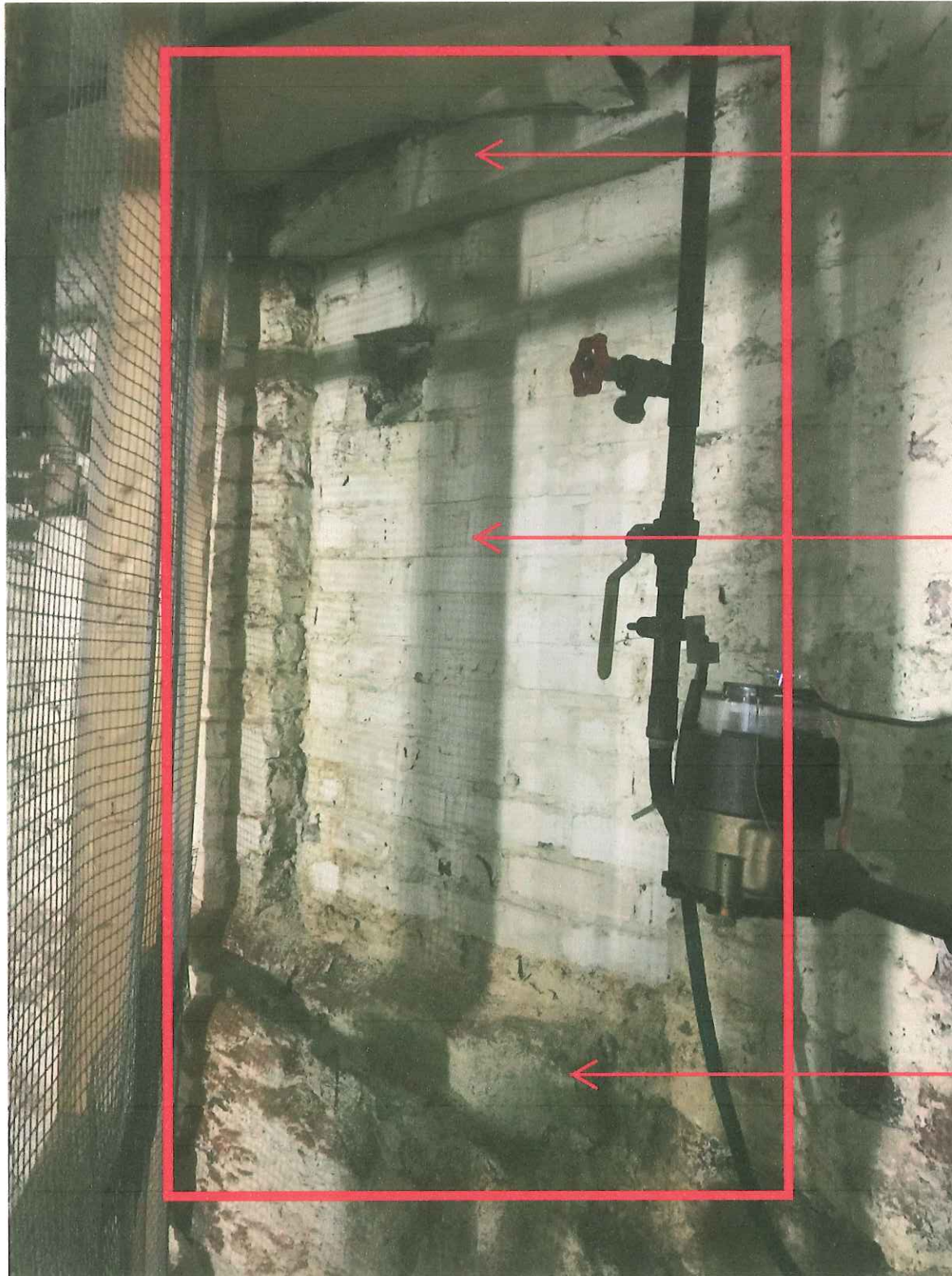

EXISTING
WINDOW LINTEL

EXISTING WINDOW
OPENING

EXISTING
WINDOW SILL

27 Dwight Street, Boston, MA
02118

February 12th, 2018

STRAIGHT SASH WINDOWS

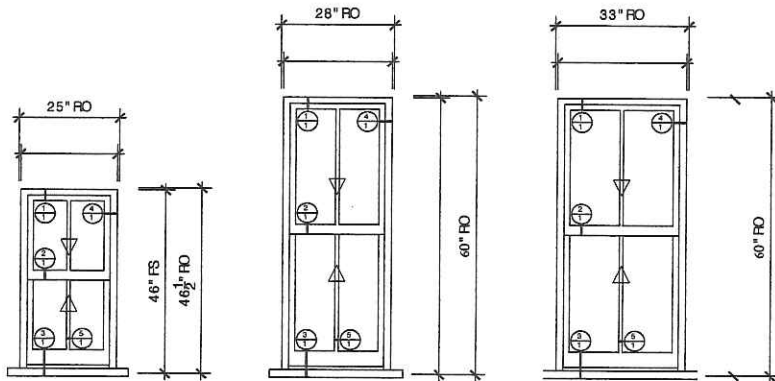

4TH FLOOR FRONT

3RD FLOOR FRONT

3RD FLOOR FRONT

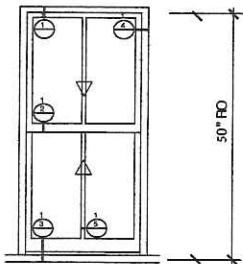
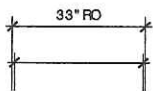

1ST FLOOR FRONT

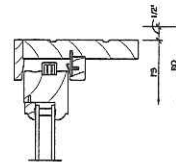

① HEAD

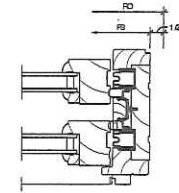

④ JAMB

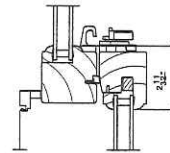

② MEETING RAIL

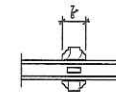

③ DIVIDER

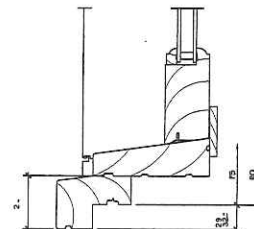

⑤ SILL

DELLAMORA
architecture
678-4677
www.dellamora.com

27 DWIGHT
STREET
BOSTON, MA,
02116

CALLED NORTH



REVISIONS



ROBERTO A. V. LEOH
REGISTERED ARCHITECT - MASS
LICENSE #15353
DATE: 12 FEBRUARY 2018

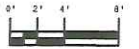

FLOOR PLANS

A3

3 OF 4

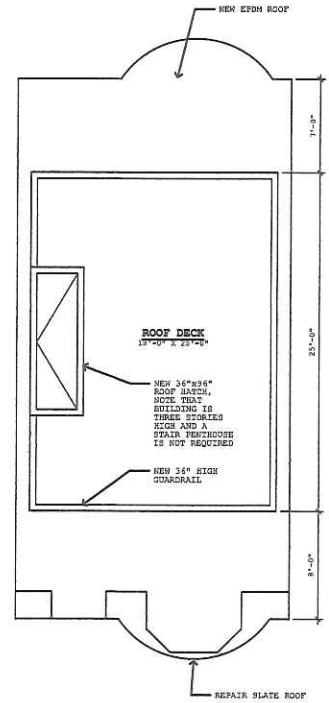

3 ROOF LEVEL - UNIT 3
SCALE: 1/4" = 1'-0"

