



VIEW FROM CORNER OF GROVE STREET & MYRTLE STREET



VIEW FROM MYRTLE STREET

BHAC  
March 15, 2018  
**112 Myrtle Street**  
Boston, MA

## Existing Street Views

# B-1

**MEYER & MEYER**  
I N C.  
ARCHITECTURE & INTERIORS  
396 Commonwealth Avenue  
Boston, Massachusetts 02215  
617 266 0555  
www.meyerandmeyerarchitects.com

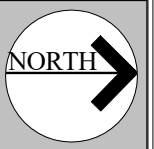
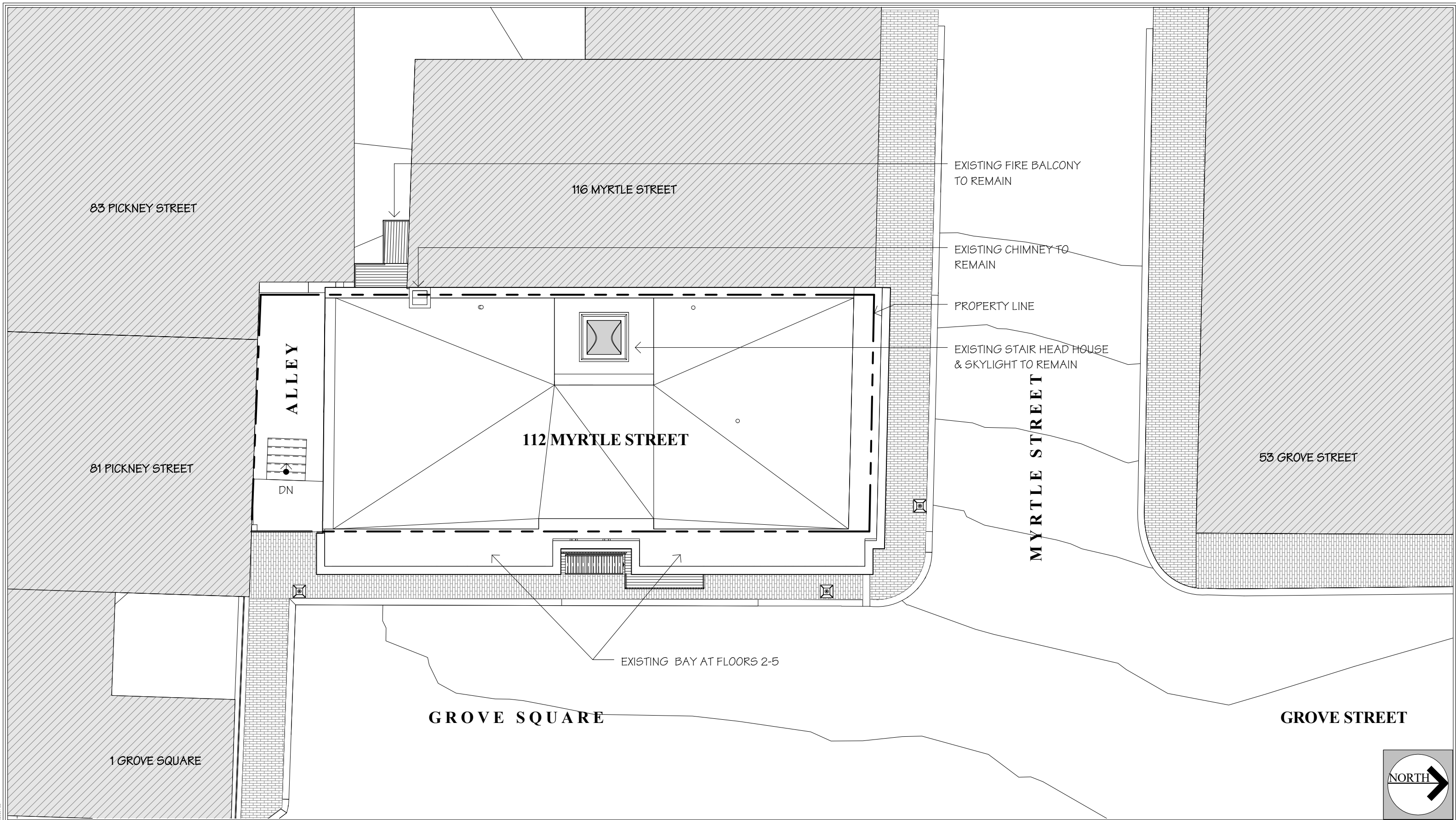

© 2018 Meyer & Meyer, Inc. - All Rights Reserved

BHAC  
 March 15, 2018  
**112 Myrtle Street**  
 Boston, MA

**Site Plan**  
 1/8" = 1'-0"

**B-2**

**MEYER & MEYER**  
 I N C.  
 ARCHITECTURE & INTERIORS  
 396 Commonwealth Avenue  
 Boston, Massachusetts 02215  
 6 1 7 2 6 6 0 5 5 5  
 www.meyerandmeyerarchitects.com

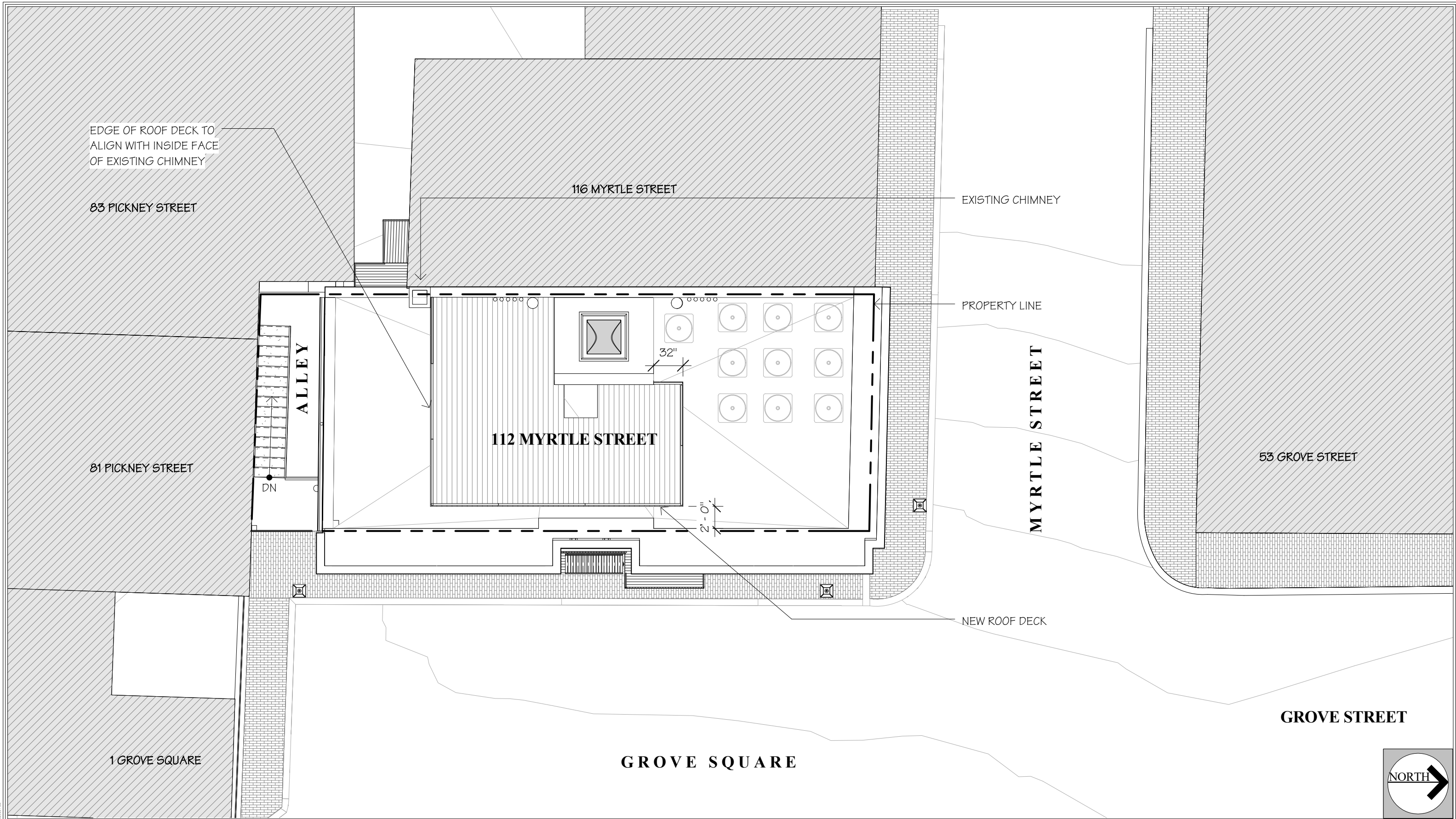

BHAC  
 March 15, 2018  
**112 Myrtle Street**  
 Boston, MA

**Proposed Site Plan**  
 1/8" = 1'-0"

**B-3**

**MEYER & MEYER**  
 I N C.  
 ARCHITECTURE & INTERIORS  
 396 Commonwealth Avenue  
 Boston, Massachusetts 02215  
 6 1 7 2 6 6 0 5 5 5  
 www.meyerandmeyerarchitects.com

© 2018 Meyer & Meyer, Inc. - All Rights Reserved

● T.O. Headhouse  
57' - 10"

REMOVE EXISTING  
MEMBRANE AT STAIR HEAD

● Parapet  
52' - 0 3/8"

HOUSE

● Fifth Floor  
39' - 10 1/4"

● Fourth Floor  
30' - 1"

● Third Floor  
20' - 4"

● Second Floor  
10' - 7 3/4"

● First Floor  
0' - 0"



BHAC  
March 15, 2018  
**112 Myrtle Street**  
Boston, MA

# Existing North Elevation (Myrtle Street)

1/8" = 1'-0"

# B-4

**MEYER & MEYER**  
I N C.  
ARCHITECTURE & INTERIORS  
396 Commonwealth Avenue  
Boston, Massachusetts 02215  
6 1 7 2 6 6 0 5 5 5  
www.meyerandmeyerarchitects.com

© 2018 Meyer & Meyer, Inc. - All Rights Reserved

T.O. Headhouse  
57' - 10"

Parapet  
52' - 0 3/8"

Fifth Floor  
39' - 10 1/4"

Fourth Floor  
30' - 1"

Third Floor  
20' - 4"

Second Floor  
10' - 7 3/4"

First Floor  
0' - 0"

EXISTING CHIMNEY TO REMAIN

EXISTING STAIR HEAD  
HOUSE TO REMAIN

EXISTING WOOD GATE TO  
BE REMOVED AND  
REPLACED

53 GROVE STREET

81 PINCKNEY STREET



BHAC  
March 15, 2018  
112 Myrtle Street  
Boston, MA

# Existing East Elevation (Grove Square)

1/8" = 1'-0"

# B-5

MEYER & MEYER  
I N C.  
ARCHITECTURE & INTERIORS  
396 Commonwealth Avenue  
Boston, Massachusetts 02215  
6 1 7 2 6 6 0 5 5 5  
www.meyerandmeyerarchitects.com

T.O. Headhouse  
57' - 10"

Parapet  
52' - 0 3/8"

Fifth Floor  
39' - 10 1/4"

Fourth Floor  
30' - 1"

Third Floor  
20' - 4"

Second Floor  
10' - 7 3/4"

First Floor  
0' - 0"

Exist Basement  
-7' - 2 3/4"

EXISTING STAIR HEAD HOUSE TO REMAIN

116 MYRTLE STREET

118 MYRTLE STREET

EXISTING GATE TO BE REMOVED & REPLACED

REMOVE PORTION OF EXISTING BRICK WALL TO PREPARE FOR NEW DOOR

DASHED LINES INDICATE NEW ALLEY GRADE

EXISTING DOOR TO BE REMOVED

BHAC  
March 15, 2018  
**112 Myrtle Street**  
Boston, MA

# Existing South Elevation

1/8" = 1'-0"

# B-6

**MEYER & MEYER**  
I N C.  
ARCHITECTURE & INTERIORS  
396 Commonwealth Avenue  
Boston, Massachusetts 02215  
6 1 7 2 6 6 0 5 5 5  
www.meyerandmeyerarchitects.com

© 2018 Meyer & Meyer, Inc. - All Rights Reserved

T.O. Headhouse  
57' - 10"

Parapet  
52' - 0 3/8"

Fifth Floor  
39' - 10 1/4"

Fourth Floor  
30' - 1"

53 GROVE STREET

Third Floor  
20' - 4"

Second Floor  
10' - 7 3/4"

First Floor  
0' - 0"

Exist Basement  
-7' - 2 3/4"

EXISTING CHIMNEY TO REMAIN

116 MYRTLE STREET

118 MYRTLE STREET

83 PINCKNEY STREET

BHAC  
March 15, 2018  
112 Myrtle Street  
Boston, MA

# Existing West Elevation

1/8" = 1'-0"

# B-7

MEYER & MEYER  
I N C.  
ARCHITECTURE & INTERIORS  
396 Commonwealth Avenue  
Boston, Massachusetts 02215  
617 266 0555  
www.meyerandmeyerarchitects.com

© 2018 Meyer & Meyer, Inc. - All Rights Reserved

● T.O. Headhouse  
57' - 10"

● Parapet  
52' - 0 3/8"

● Fifth Floor  
39' - 10 1/4"

● Fourth Floor  
30' - 1"

● Third Floor  
20' - 4"

● Second Floor  
10' - 7 3/4"

● First Floor  
0' - 0"

WROUGHT IRON RAILING,  
PAINTED BLACK

EXISTING STAIR HEAD HOUSE

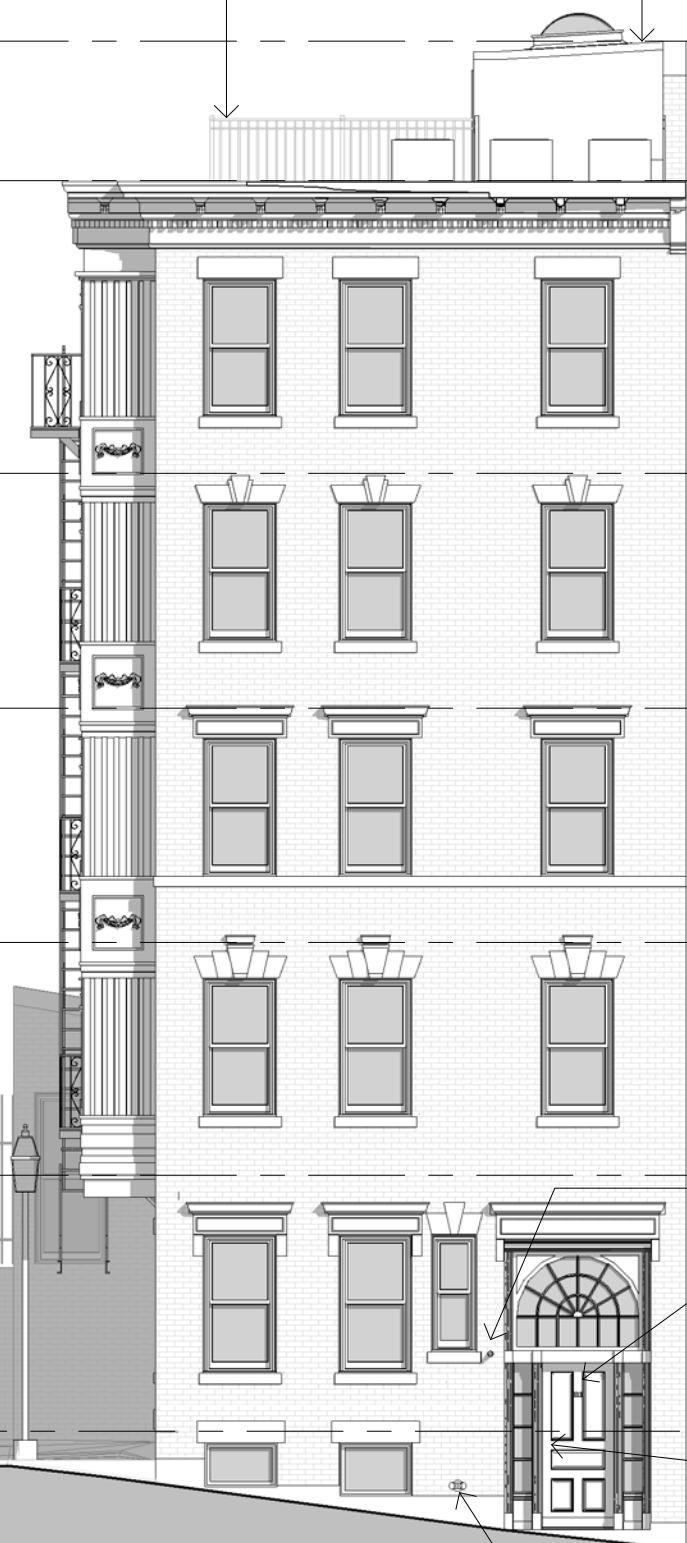

116 MYRTLE STREET

118 MYRTLE STREET

NEW STROBE PER FIRE DEPARTMENT

NEW PAINTED WOOD FRONT DOOR,  
TRANSOM, AND ASSOCIATED TRIM TO  
MATCH EXISTING

NEW FRONT DOOR HARDWARE

NEW SIAMESE FIRE DEPARTMENT CONNECTION

BHAC  
March 15, 2018  
**112 Myrtle Street**  
Boston, MA

# Proposed North Elevation ( Myrtle Street)

1/8" = 1'-0"

# B-8

**MEYER & MEYER**  
I N C.  
ARCHITECTURE & INTERIORS  
396 Commonwealth Avenue  
Boston, Massachusetts 02215  
6 1 7 2 6 6 0 5 5 5  
www.meyerandmeyerarchitects.com

© 2018 Meyer & Meyer, Inc. - All Rights Reserved



T.O. Headhouse  
57' - 10"

Parapet  
52' - 0 3/8"

Fifth Floor  
39' - 10 1/4"

Fourth Floor  
30' - 1"

NEW WOOD GATE PAINTED BLACK

Third Floor  
20' - 4"

Second Floor  
10' - 7 3/4"

81 PINCKNEY STREET

First Floor  
0' - 0"

Exist Basement  
-7' - 2 3/4"

EXISTING STAIR HEAD HOUSE BEYOND

WROUGHT IRON RAILING, PAINTED BLACK



53 GROVE STREET

BHAC  
March 15, 2018  
112 Myrtle Street  
Boston, MA

# Proposed East Elevation (Grove Square)

1/8" = 1'-0"

# B-9

MEYER & MEYER  
I N C.  
ARCHITECTURE & INTERIORS  
396 Commonwealth Avenue  
Boston, Massachusetts 02215  
617 266 0555  
www.meyerandmeyerarchitects.com

© 2018 Meyer & Meyer, Inc. - All Rights Reserved

T.O. Headhouse  
57' - 10"

EXISTING STAIR HEAD HOUSE WITH NEW  
MEMBRANE AT ROOF & WALLS

Parapet  
52' - 0 3/8"

Fifth Floor  
39' - 10 1/4"

Fourth Floor  
30' - 1"

Third Floor  
20' - 4"

Second Floor  
10' - 7 3/4"

First Floor  
0' - 0"

Exist Basement  
-7' - 2 3/4"

116 MYRTLE STREET

118 MYRTLE STREET

1  
B-16

WROUGHT IRON RAILING, PAINTED BLACK

PROPOSED NEW ROOF DECK (IPE DECKING ON  
SLEEPERS)

NEW COPPER GUTTER TO REPLACE EXISTING

NEW COPPER DOWNSPOUT

NEW GATE

NEW WINDOWS IN EXISTING OPENINGS (NOT  
VISIBLE FROM STREET)

NEW DOOR (NOT VISIBLE FROM STREET)

BHAC  
March 15, 2018  
**112 Myrtle Street**  
Boston, MA

# Proposed South Elevation

1/8" = 1'-0"

# B-10

**MEYER & MEYER**  
I N C.  
ARCHITECTURE & INTERIORS  
396 Commonwealth Avenue  
Boston, Massachusetts 02215  
617 266 0555  
www.meyerandmeyerarchitects.com

© 2018 Meyer & Meyer, Inc. - All Rights Reserved

T.O. Headhouse  
57' - 10"

Parapet  
52' - 0 3/8"

Fifth Floor  
39' - 10 1/4"

Fourth Floor  
30' - 1"

53 GROVE STREET

Third Floor  
20' - 4"

Second Floor  
10' - 7 3/4"

First Floor  
0' - 0"

Exist Basement  
-7' - 2 3/4"



BHAC  
March 15, 2018  
**112 Myrtle Street**  
Boston, MA

# Proposed West Elevation

1/8" = 1'-0"

# B-11

**MEYER & MEYER**  
I N C.  
ARCHITECTURE & INTERIORS  
396 Commonwealth Avenue  
Boston, Massachusetts 02215  
617 266 0555  
www.meyerandmeyerarchitects.com

© 2018 Meyer & Meyer, Inc. - All Rights Reserved

T.O. Headhouse  
57' - 10"

Parapet  
Roof 0 3/8"  
50' - 0 3/4"

LINE OF NEIGHBOR'S FENCE BEYOND

EXISTING CHIMNEY TO REMAIN

LINE OF NEIGHBOR'S ROOF BEYOND

NEW EPDM ROOF MEMBRANE AT HEADHOUSE

PROPOSED NEW ROOF DECK WITH WROUGHT IRON RAILING, PAINTED BLACK

LINE OF SIGHT FROM LOUISBURG SQUARE (VISIBLE)

Fifth Floor  
39' - 10 1/4"

NEW COPPER GUTTER

Fourth Floor  
30' - 1"

Third Floor  
20' - 4"

Second Floor  
10' - 7 3/4"

81 PINCKNEY STREET

First Floor  
0' - 0"

New Basement  
-9' - 1"

10' - 2 1/2"

9' - 9 1/4"

9' - 9"

9' - 8 1/4"

10' - 7 3/4"

9' - 1"

LINE OF SIGHT FROM MYRTLE STREET (NOT VISIBLE)

53 GROVE STREET

MYRTLE STREET

5' - 6"

BHAC  
March 15, 2018  
112 Myrtle Street  
Boston, MA

# Proposed Building Section

1/8" = 1'-0"

# B-12

MEYER & MEYER  
I N C.  
ARCHITECTURE & INTERIORS  
396 Commonwealth Avenue  
Boston, Massachusetts 02215  
617 266 0555  
www.meyerandmeyerarchitects.com

© 2018 Meyer & Meyer, Inc. - All Rights Reserved



BHAC  
March 15, 2018  
112 Myrtle Street  
Boston, MA

## Existing Front Door Photos

# B-13

MEYER & MEYER  
I N C.  
ARCHITECTURE & INTERIORS  
396 Commonwealth Avenue  
Boston, Massachusetts 02215  
617 266 0555  
www.meyerandmeyerarchitects.com

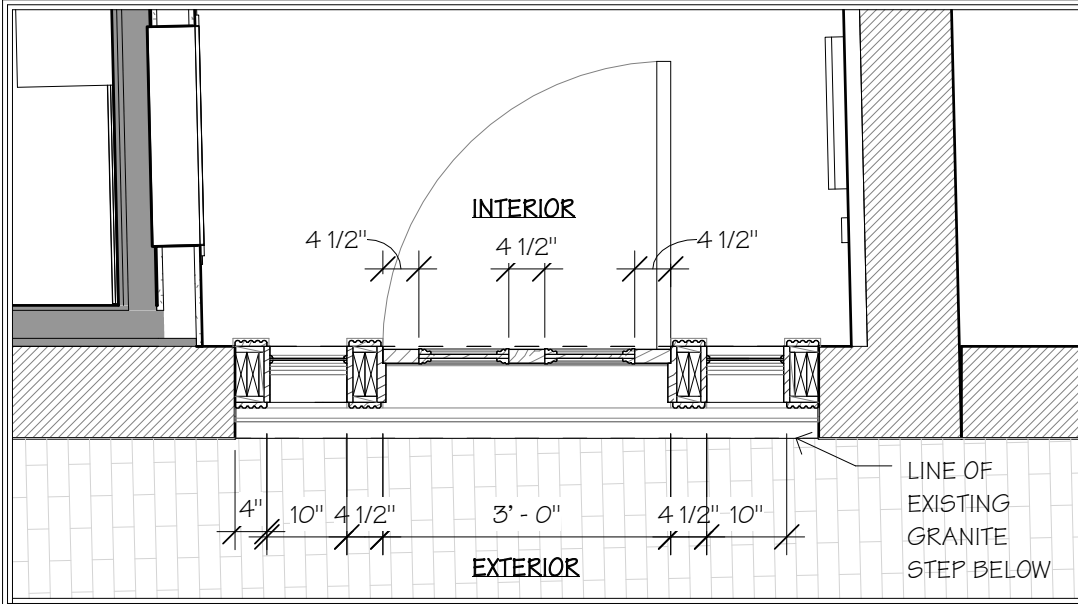

1 Enlarged Plan Detail  
1/2" = 1'-0"

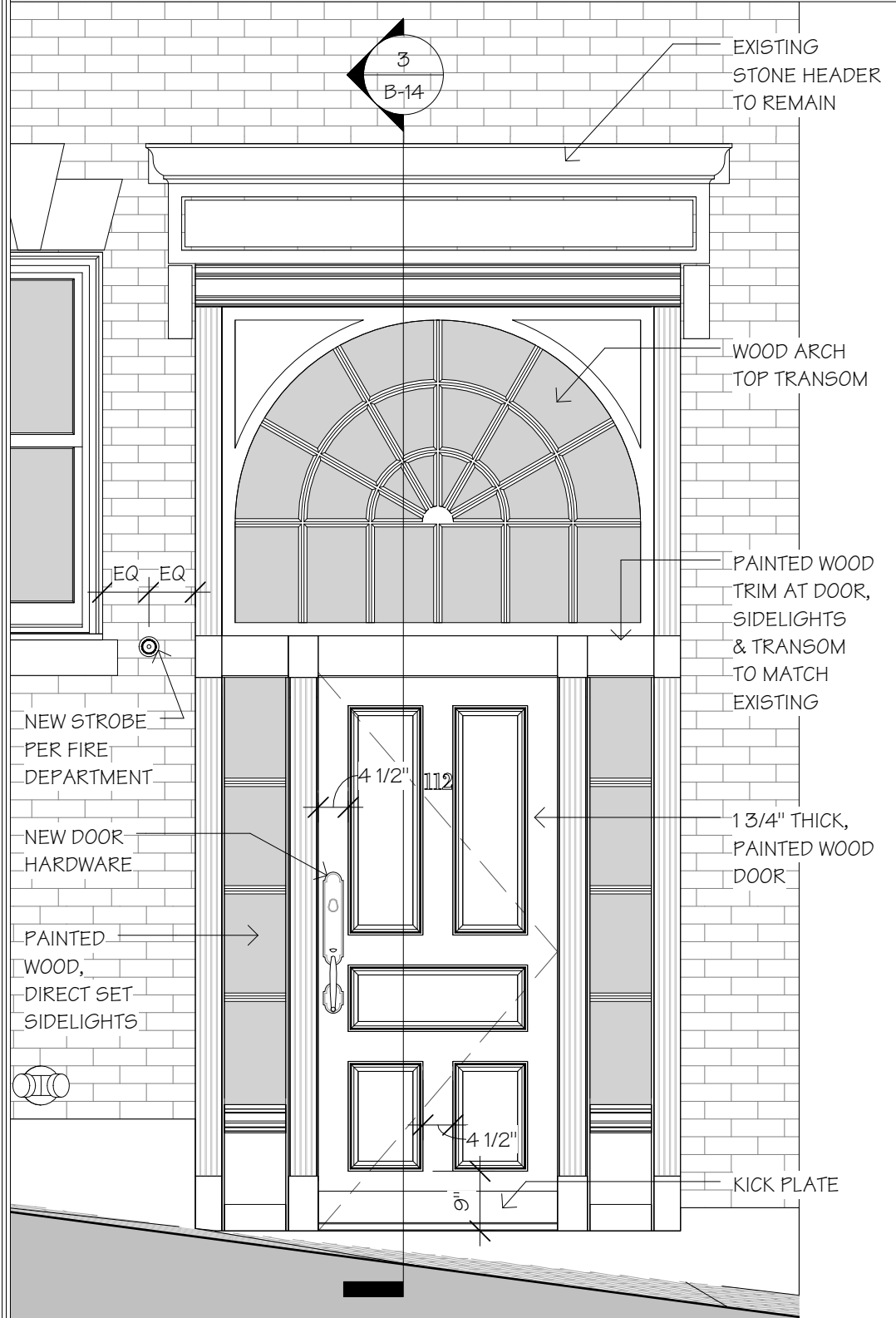

2 Proposed Front Door Elevation  
1/2" = 1'-0"



**PROPOSED FRONT DOOR HARDWARE:**  
ROCKY MOUNTAIN ARCH ED ENTRY SET  
3" X 20", BRONZE FINISH

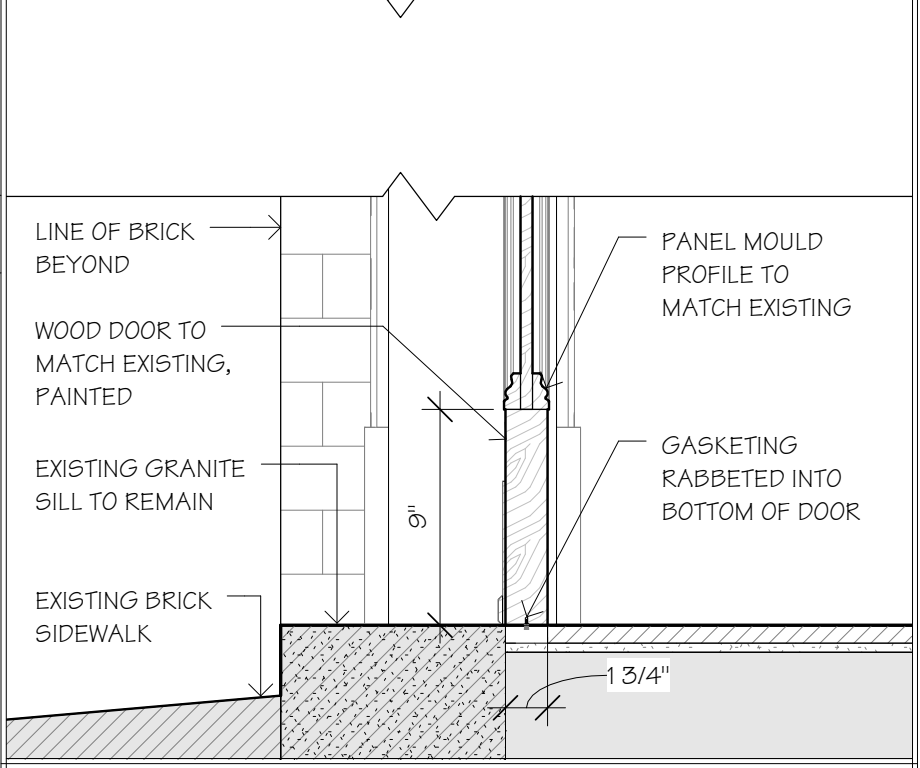
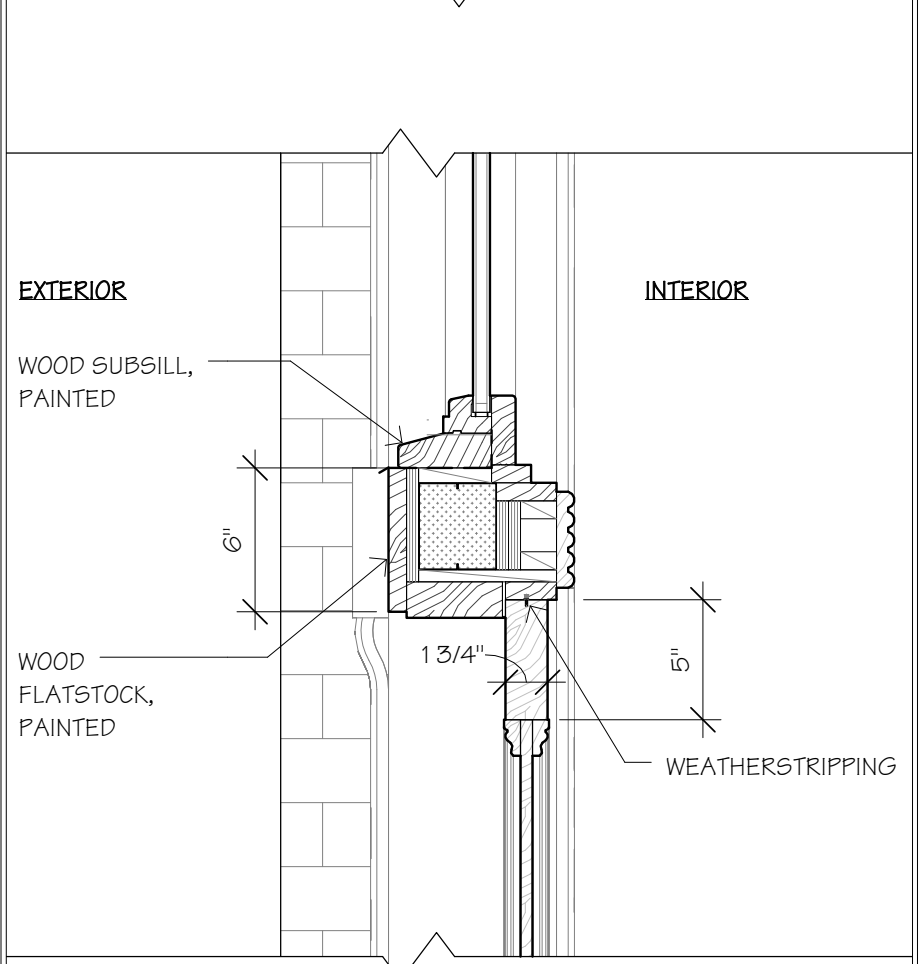
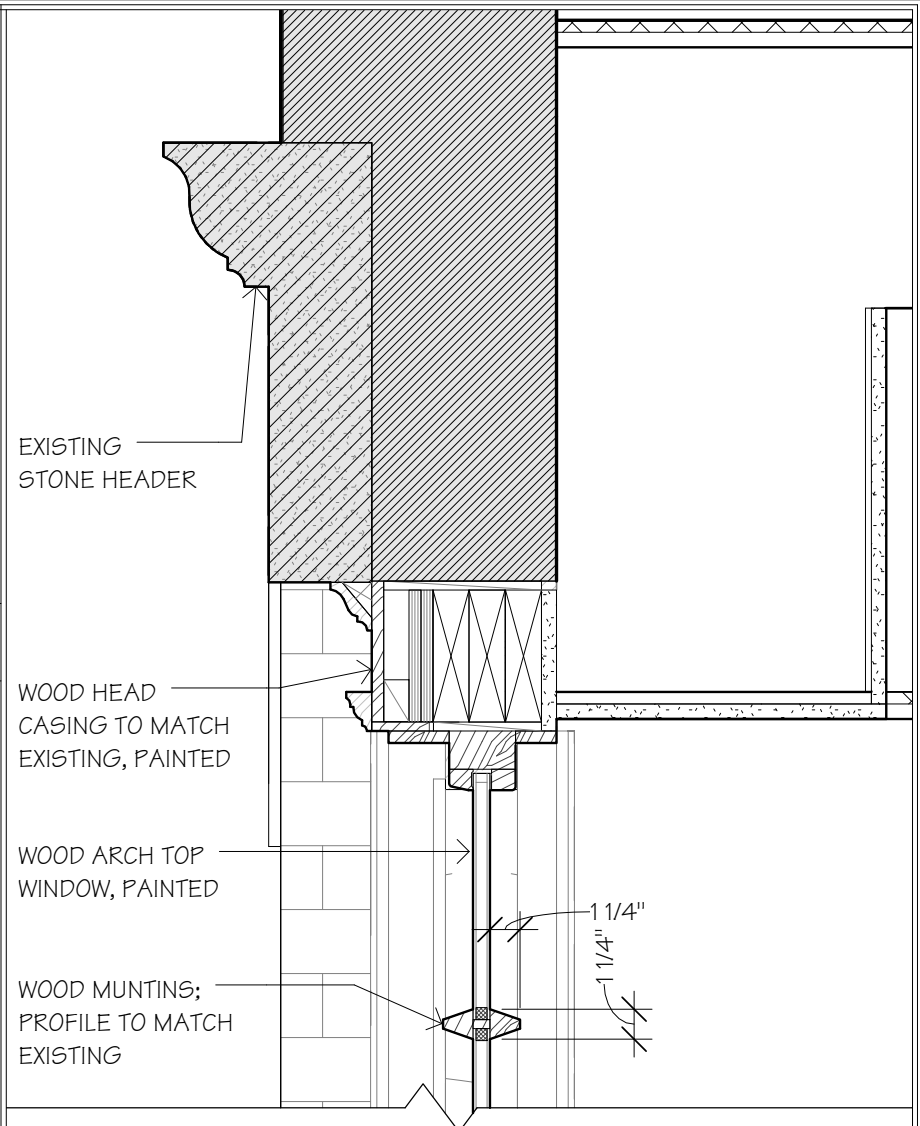

3 Enlarged Section Detail  
1 1/2" = 1'-0"

© 2017 - Meyer & Meyer, Inc. - All Rights Reserved

BHAC  
March 15, 2018  
112 Myrtle Street  
Boston, MA

Proposed Front Door

**B-14**

**MEYER & MEYER**  
I N C.  
ARCHITECTURE & INTERIORS  
396 Commonwealth Avenue  
Boston Massachusetts 02215  
6 1 7 2 6 6 0 5 5 5  
www.meyerandmeyerarchitects.com



Photos of Gates in Beacon Hill



Photo Facing End of Grove Square

EXISTING GATE AT 112 MYRTLE ST.



Photo of Neighbor's Gate at End of Grove Square



Photo of Existing Gate at 112 Myrtle St.

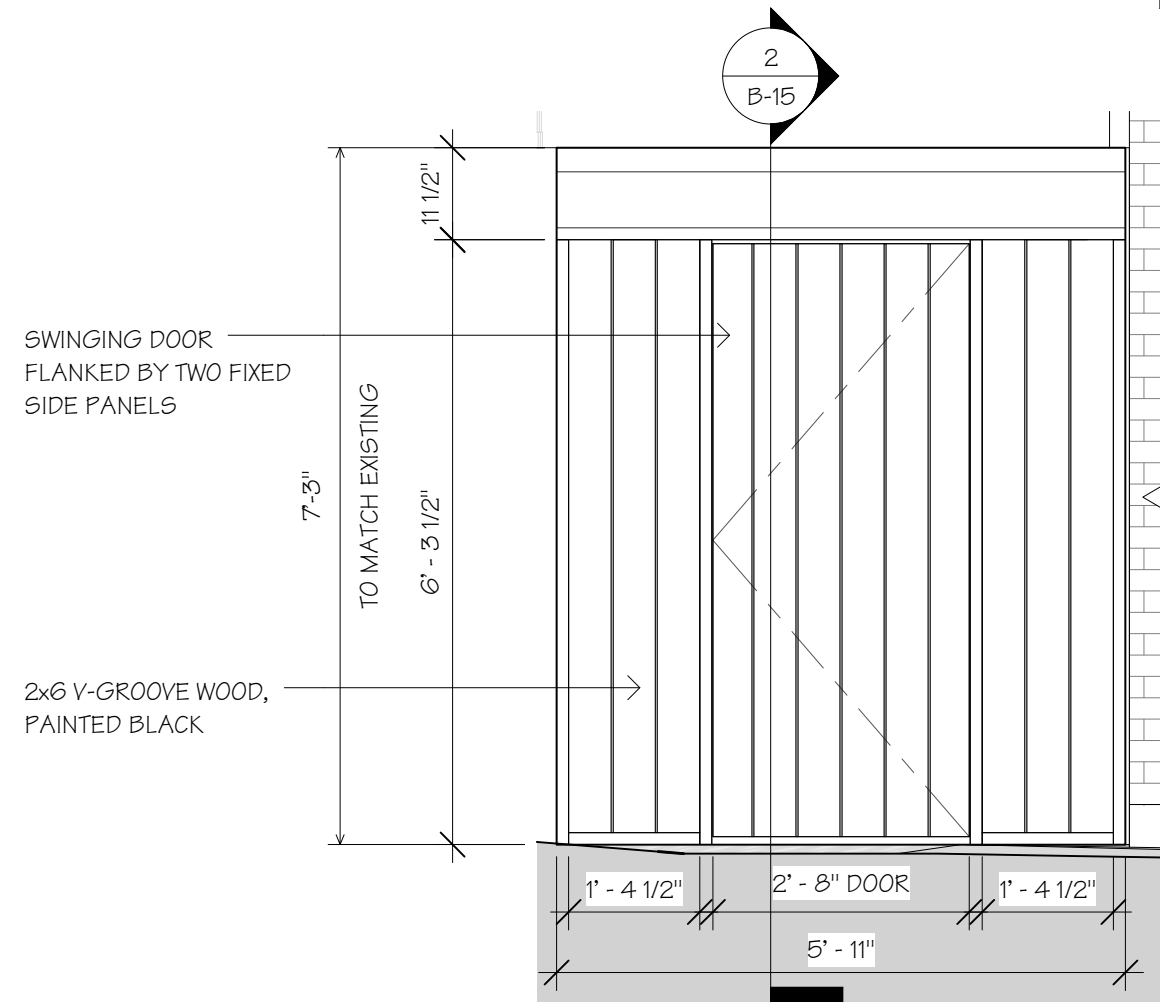

1 Proposed Gate Elevation  
1/2" = 1'-0"

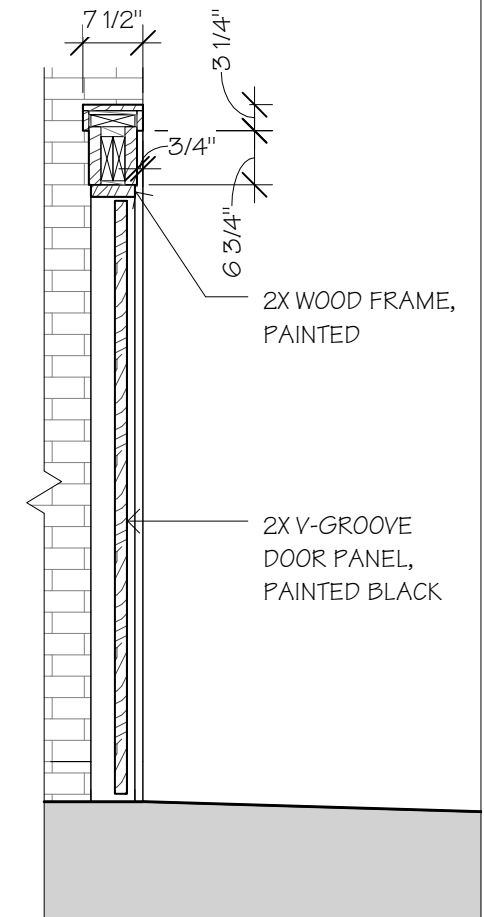

2 Gate Section  
1/2" = 1'-0"

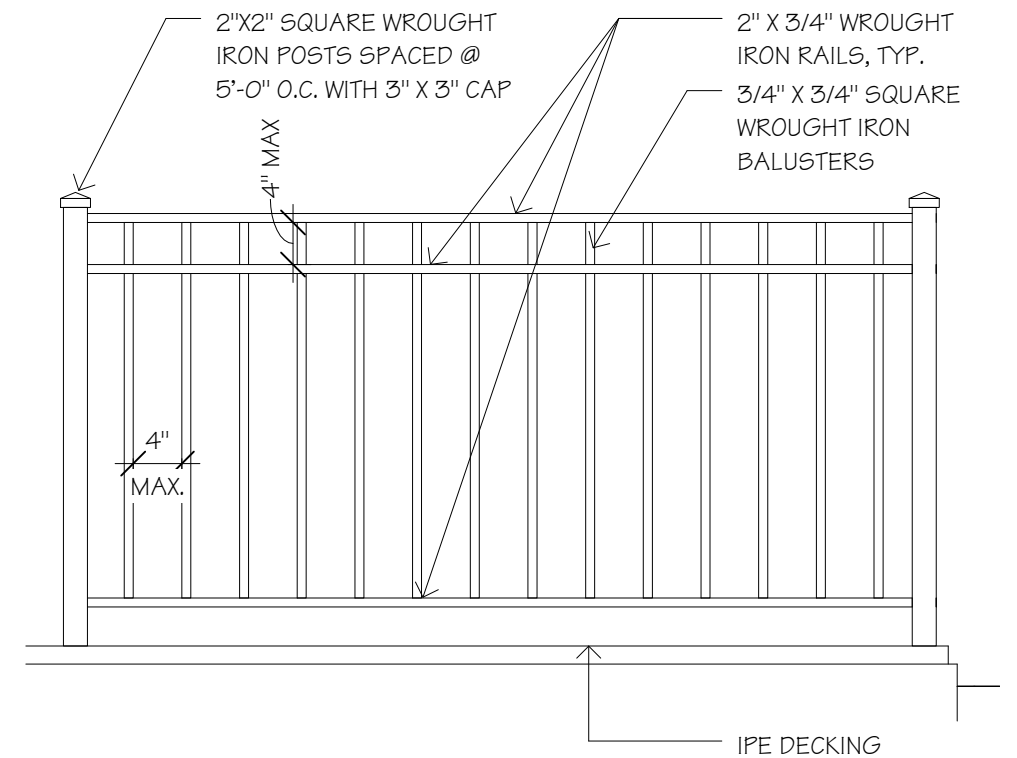

① Proposed Railing Elevation  
3/4" = 1'-0"

BHAC  
March 15, 2018  
**112 Myrtle Street**  
Boston, MA

## Existing Rooftop Photos & Proposed Railing

3/4" = 1'-0"

**B-16**

**MEYER & MEYER**  
I N C.  
ARCHITECTURE & INTERIORS  
396 Commonwealth Avenue  
Boston, Massachusetts 02215  
617 266 0555  
www.meyerandmeyerarchitects.com





PHOTOS OF ROOF DECK MOCK-UP ON ROOF

BHAC  
March 15, 2018  
112 Myrtle Street  
Boston, MA

## Roof Deck Mock-up Photos

# B-17

MEYER & MEYER  
I N C.  
ARCHITECTURE & INTERIORS  
396 Commonwealth Avenue  
Boston, Massachusetts 02215  
617 266 0555  
www.meyerandmeyerarchitects.com



EXISTING PHOTO FROM MYRTLE STREET LOOKING WEST



MOCK-UP PHOTO FROM MYRTLE STREET LOOKING WEST (MOCK-UP NOT VISIBLE)

BHAC  
 March 15, 2018  
**112 Myrtle Street**  
 Boston, MA

## Existing & Proposed Street Views 1

**B-18**

**MEYER & MEYER**  
 I N C.  
 ARCHITECTURE & INTERIORS  
 396 Commonwealth Avenue  
 Boston, Massachusetts 02215  
 6 1 7 2 6 6 0 5 5 5  
 www.meyerandmeyerarchitects.com



EXISTING PHOTO FROM GROVE STREET



MOCK-UP PHOTO FROM GROVE STREET (MOCK-UP NOT VISIBLE)

BHAC  
March 15, 2018  
**112 Myrtle Street**  
Boston, MA

## Existing & Proposed Street Views 2

# B-19

**MEYER & MEYER**  
I N C.  
ARCHITECTURE & INTERIORS  
396 Commonwealth Avenue  
Boston, Massachusetts 02215  
617 266 0555  
www.meyerandmeyerarchitects.com



EXISTING PHOTO FROM LOUISBURG SQUARE

EXISTING STAIR HEAD HOUSE



PHOTO OF MOCK-UP FROM LOUISBURG SQUARE & MT. VERNON STREET (RAILING VISIBLE)

NEW RAILING



PHOTO OF MOCK-UP FROM LOUISBURG SQUARE (RAILING VISIBLE)

BHAC  
 March 15, 2018  
**112 Myrtle Street**  
 Boston, MA

## Existing & Proposed Street Views 3

**B-20**

**MEYER & MEYER**  
 I N C.  
 ARCHITECTURE & INTERIORS  
 396 Commonwealth Avenue  
 Boston, Massachusetts 02215  
 617 266 0555  
 www.meyerandmeyerarchitects.com