



LOCUS MAP (from BPDA Zoning Viewer)



FRONT ELEVATION



REAR ELEVATION

PROPOSED REAR & ROOF ADDITIONS
212 COMMONWEALTH AVENUE, BOSTON, MA 02116

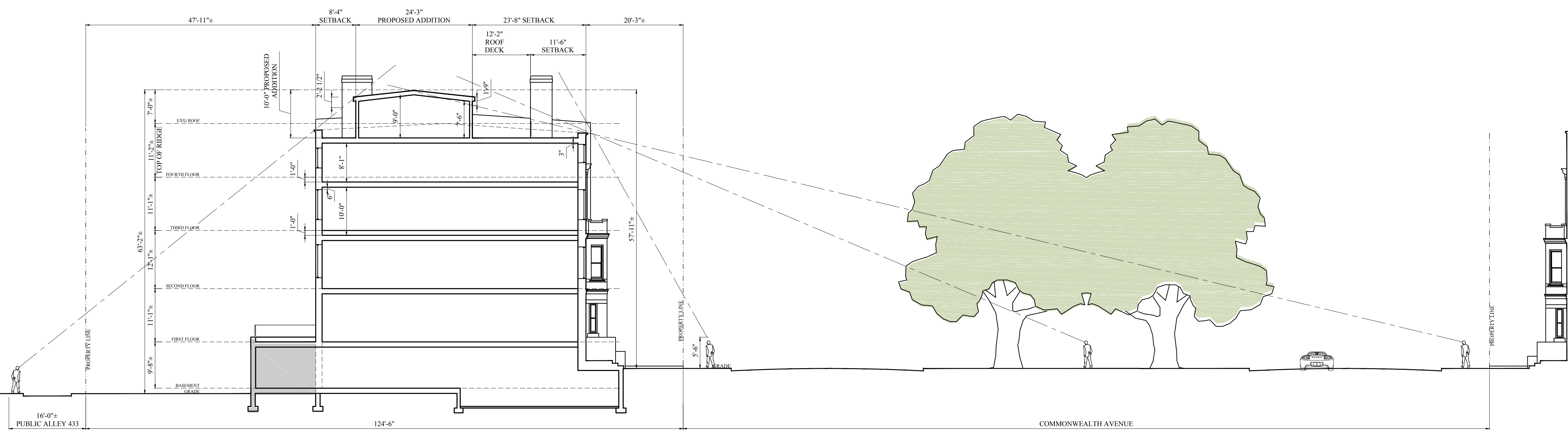

PROPOSED SITE SECTION

PROPOSED REAR & ROOF ADDITIONS
 212 COMMONWEALTH AVENUE, BOSTON, MA 02116

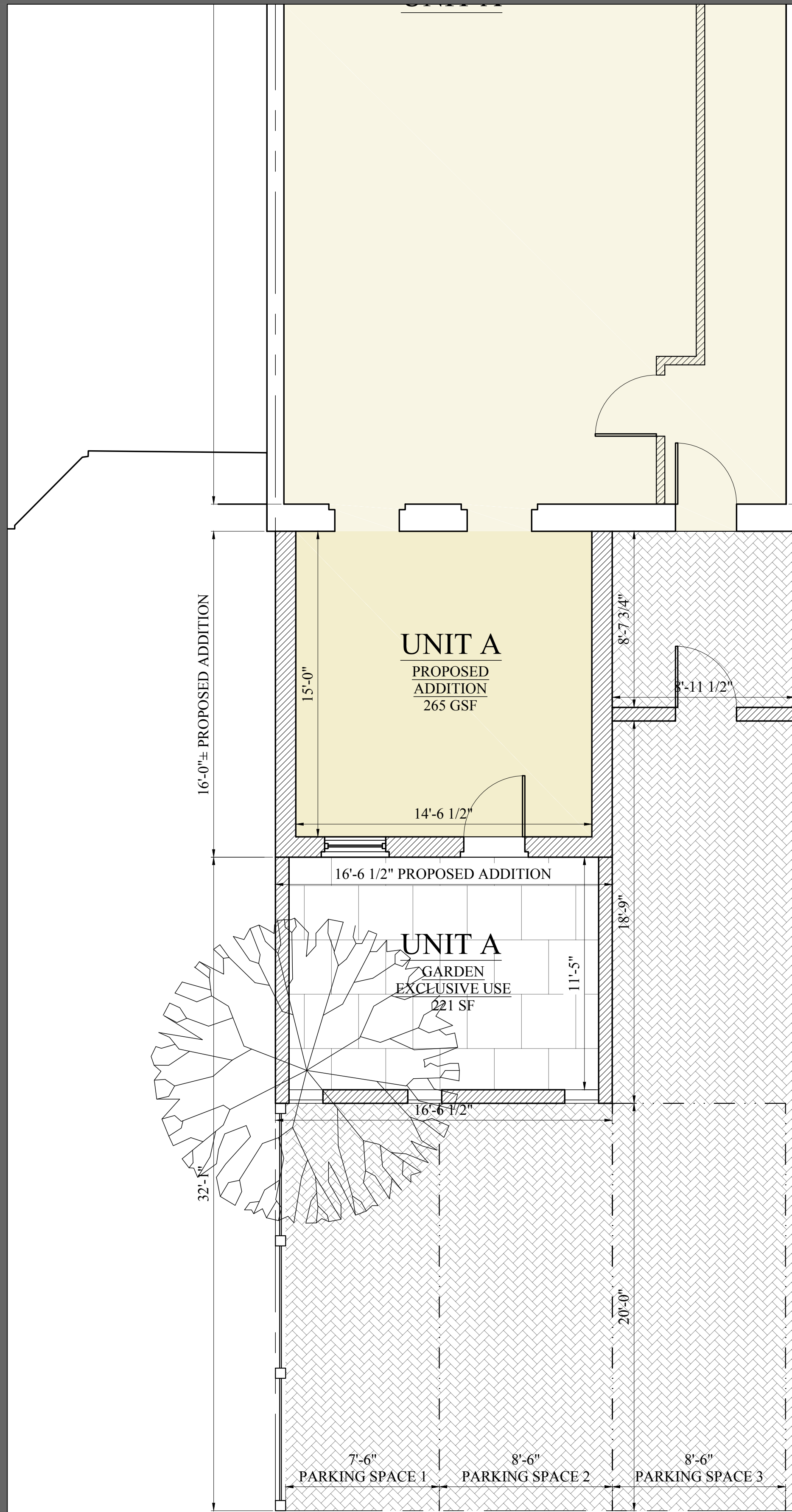

— PUBLIC ALLEY 433 —

GARDEN LEVEL PLAN

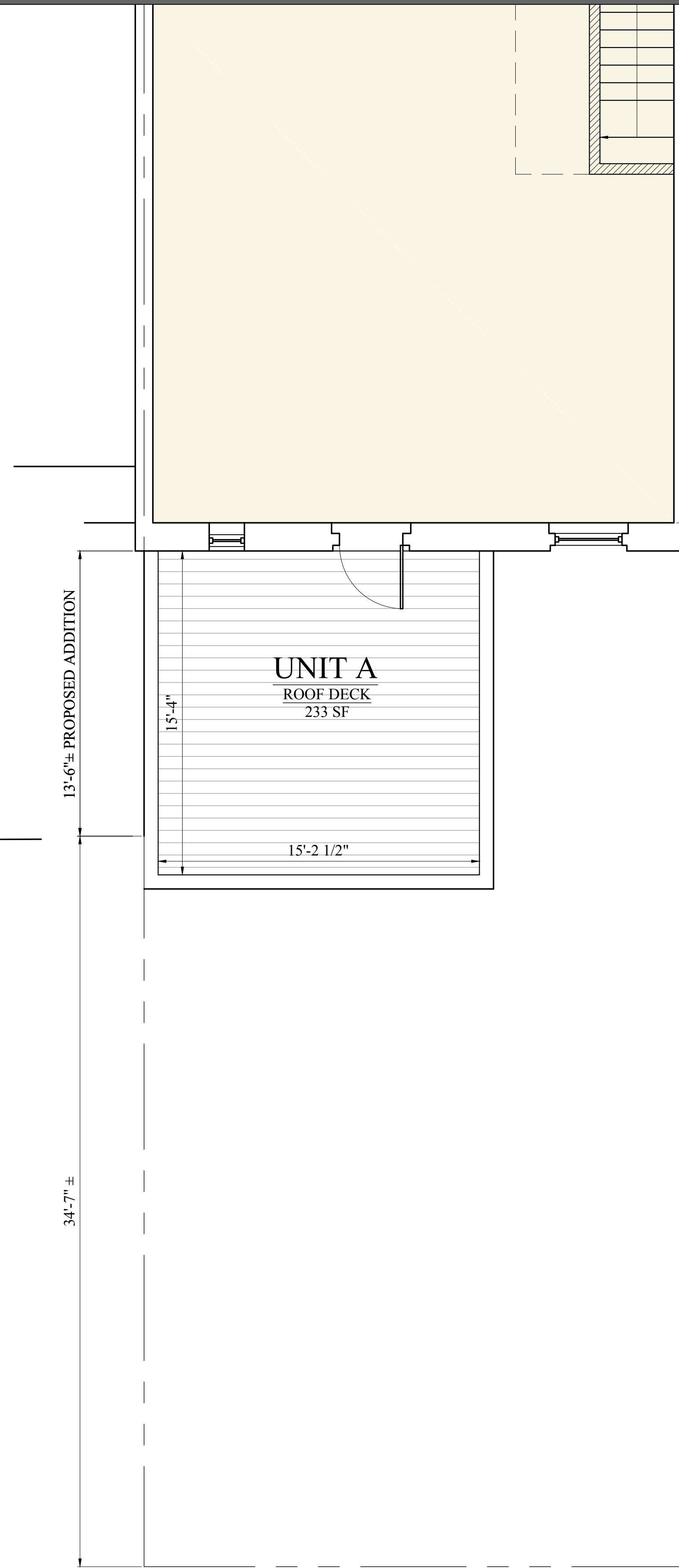

— PUBLIC ALLEY 433 —

FIRST FLOOR PLAN

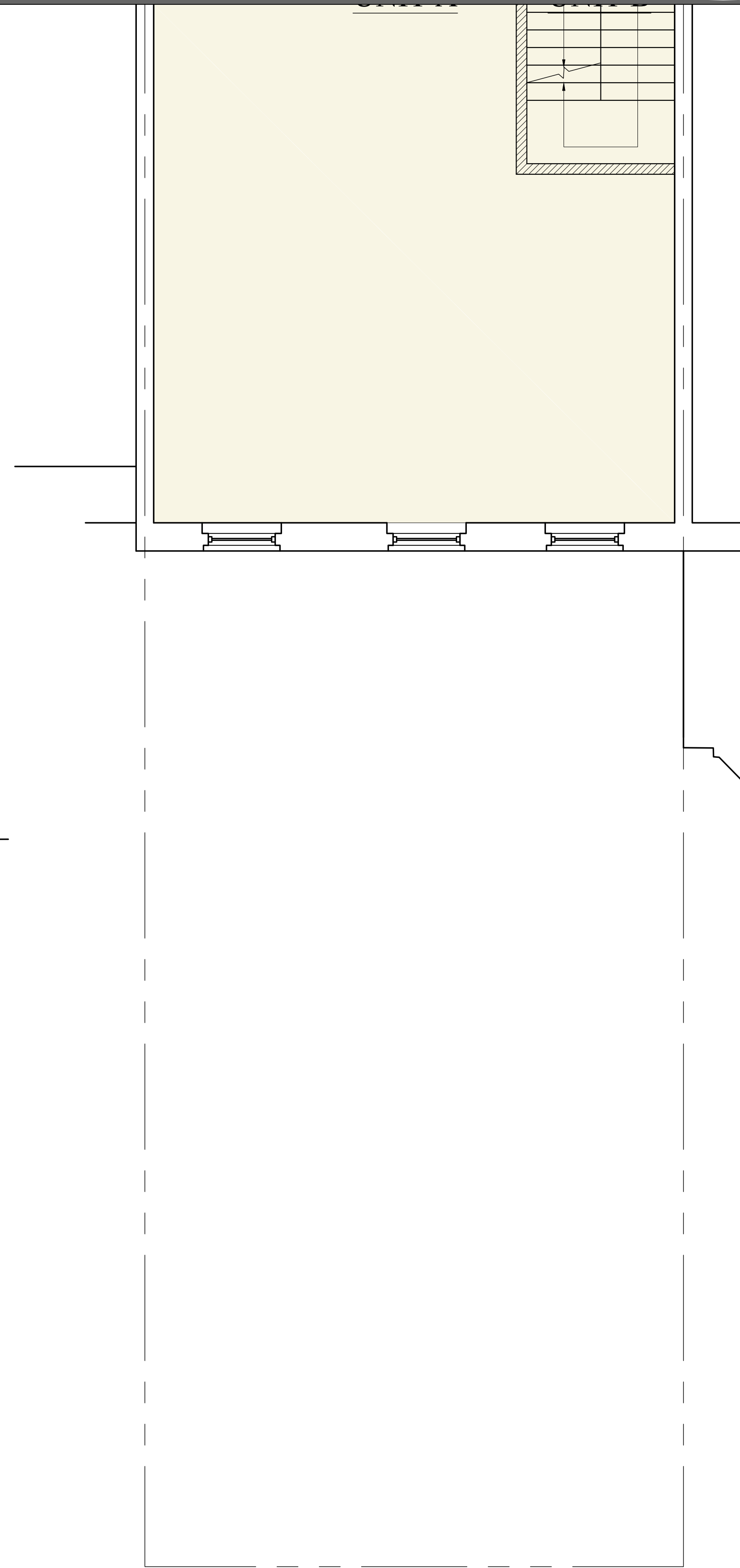

— PUBLIC ALLEY 433 —

SECOND FLOOR PLAN

PROPOSED REAR & ROOF ADDITIONS
212 COMMONWEALTH AVENUE, BOSTON, MA 02116

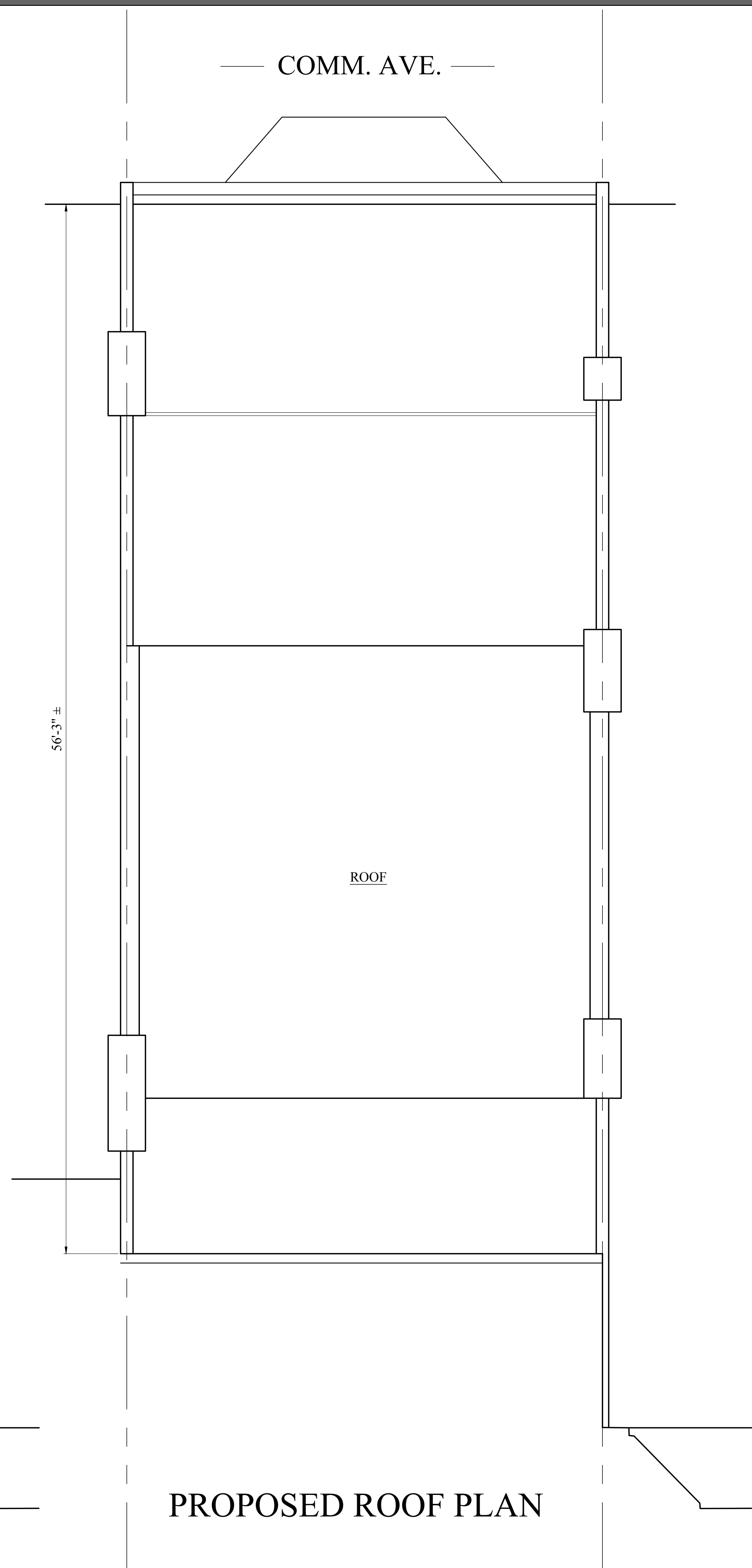
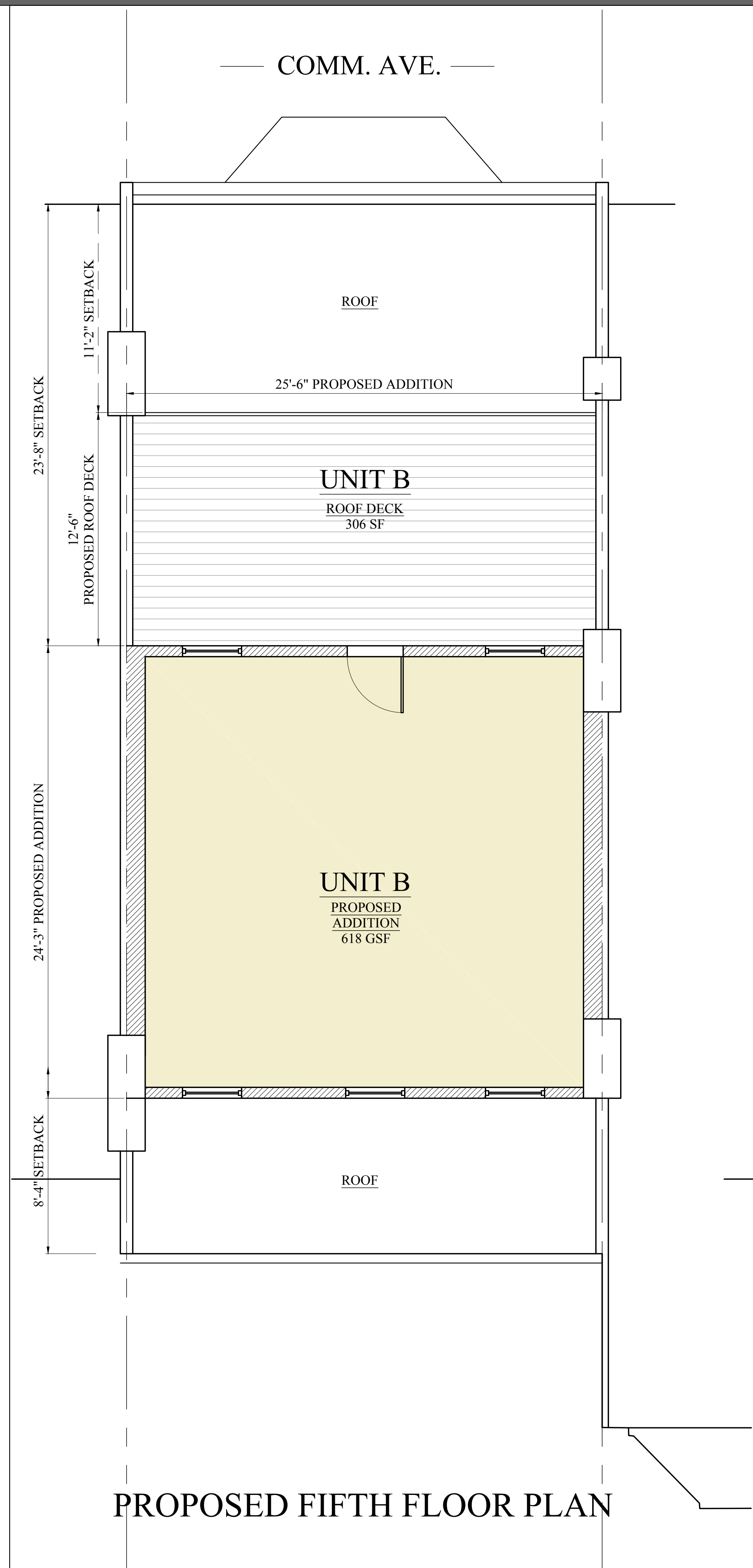

PROPOSED REAR & ROOF ADDITIONS
 212 COMMONWEALTH AVENUE, BOSTON, MA 02116



214 COMMONWEALTH AVENUE 25'-6" 208 COMMONWEALTH AVENUE
 212 COMMONWEALTH AVENUE

EXISTING REAR ELEVATION

PROPOSED REAR & ROOF ADDITIONS
 212 COMMONWEALTH AVENUE, BOSTON, MA 02116



MOCK-UP NOT VISIBLE FROM ALLEY



PROPOSED REAR ELEVATION

PROPOSED REAR & ROOF ADDITIONS

212 COMMONWEALTH AVENUE, BOSTON, MA 02116



PROPOSED REAR ELEVATION

PROPOSED REAR & ROOF ADDITIONS
 212 COMMONWEALTH AVENUE, BOSTON, MA 02116



EXISTING FRONT ELEVATION

PROPOSED REAR & ROOF ADDITIONS
 212 COMMONWEALTH AVENUE, BOSTON, MA 02116



MOCK-UP IS MINIMALLY VISIBLE FROM OPPOSITE SIDE



MOCK-UP IS NOT VISIBLE FROM MALL



PROPOSED REAR & ROOF ADDITIONS

212 COMMONWEALTH AVENUE, BOSTON, MA 02116