

Proposed Penthouse Addition At 349 Commonwealth Ave.

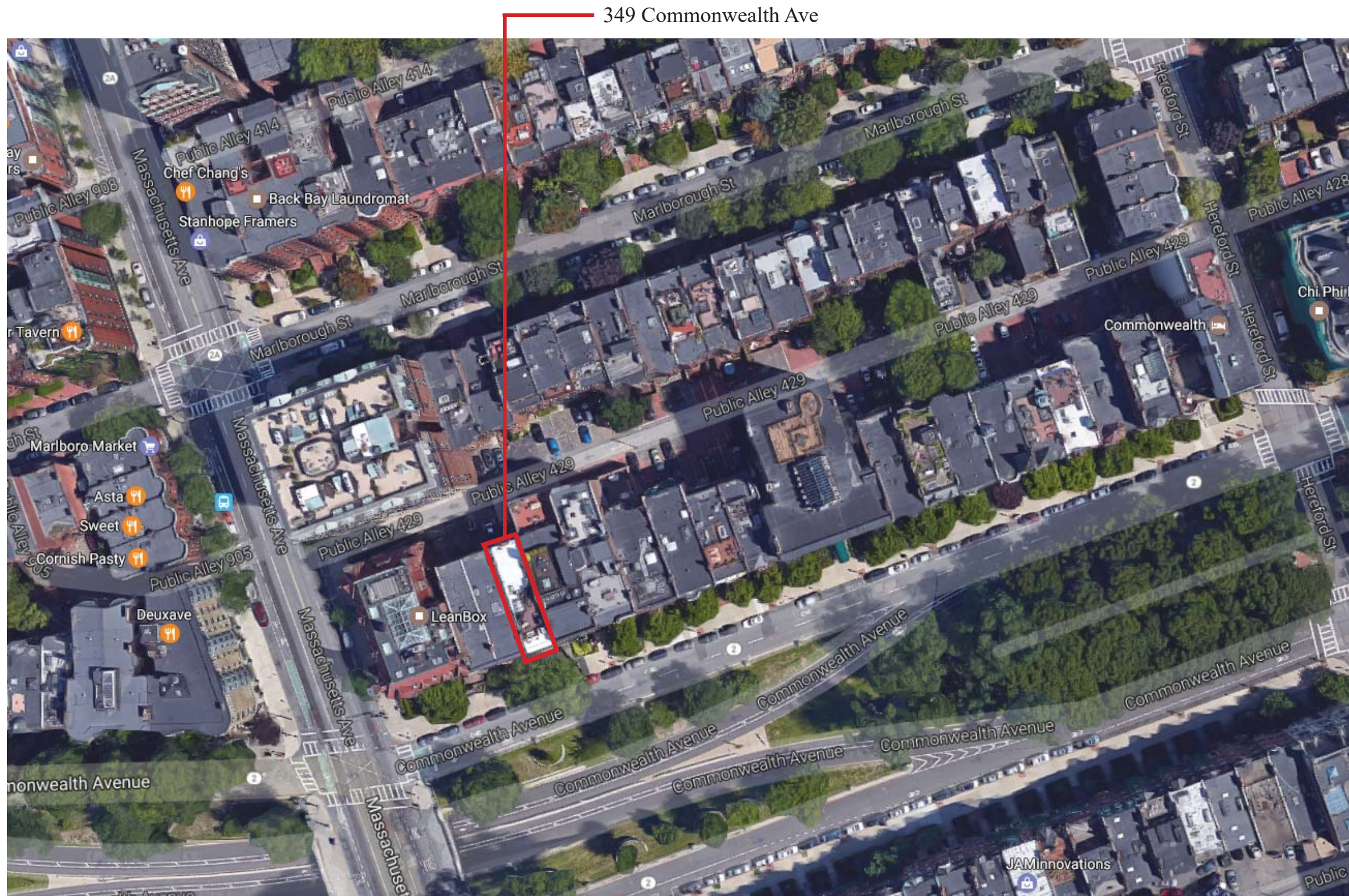

Back Bay Architectural District Commission Design Approval

Poveromo Residence

349 Commonwealth Ave, Boston, Ma

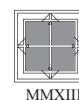

August 22 2017

Block Plan

MEYER & MEYER
I N C.
ARCHITECTURE & INTERIORS
396 Commonwealth Avenue
Boston Massachusetts 02215
6 1 7 2 6 6 0 5 5 5
www.meyerandmeyerarchitects.com



Existing South Elevation Block View

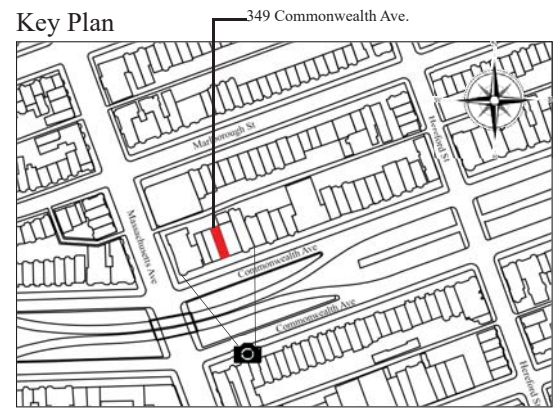

Back Bay Architectural District Commission Design Approval
Poveromo Residence
 349 Commonwealth Ave, Boston, Ma

MMXIII
 August 22 2017

Existing Pictures

MEYER & MEYER
 I N C.
 ARCHITECTURE & INTERIORS
 396 Commonwealth Avenue
 Boston Massachusetts 02215
 6 1 7 2 6 6 0 5 5 5
 www.meyerandmeyerarchitects.com

© 2013 - Meyer & Meyer, Inc. - All Rights Reserved



353 Comm. Ave Walkway & Staircase Asymmetry



349-353 Comm. Ave Walkway & Staircase Asymmetry

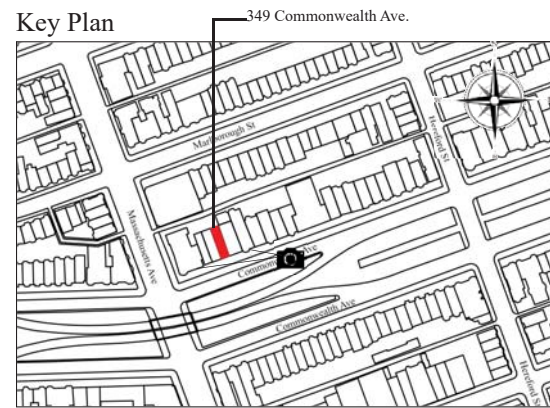

South Elevation 349-353 Commonwealth Ave (2013) Courtesy of backbayhouses.org

Back Bay Architectural District Commission Design Approval

Poveromo Residence

349 Commonwealth Ave, Boston, Ma



MMXIII

August 22 2017

Existing Pictures

MEYER & MEYER
I N C.

ARCHITECTURE & INTERIORS

396 Commonwealth Avenue

Boston Massachusetts 02215

6 1 7 2 6 6 0 5 5 5

www.meyerandmeyerarchitects.com



Existing North Elevation Block View



Existing North Elevation

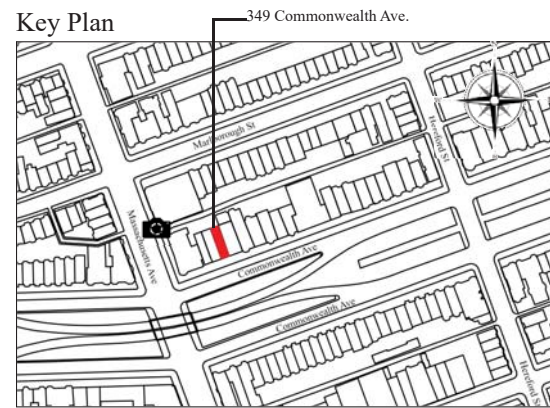

Key Plan

Back Bay Architectural District Commission Design Approval

Poveromo Residence

349 Commonwealth Ave, Boston, Ma



August 22 2017

Existing Pictures

MEYER & MEYER
I N C.

ARCHITECTURE & INTERIORS

396 Commonwealth Avenue
Boston Massachusetts 02215
6 1 7 2 6 6 0 5 5 5
www.meyerandmeyerarchitects.com

© 2013 - Meyer & Meyer, Inc. - All Rights Reserved



Existing Roof Decks & Penthouses Looking East



Existing Roof Decks & Penthouses Looking East

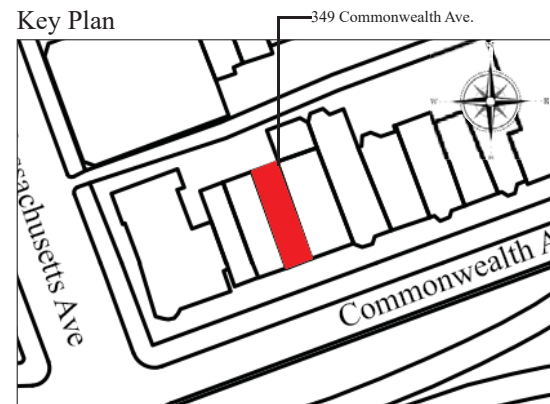

Key Plan



Existing Roof Decks & Penthouses Looking East



Existing Roof Decks & Penthouses Looking East

Back Bay Architectural District Commission Design Approval

Poveromo Residence

349 Commonwealth Ave, Boston, Ma



MMXIII

August 22 2017

Existing Pictures

MEYER & MEYER
 I N C.
 ARCHITECTURE & INTERIORS
 396 Commonwealth Avenue
 Boston Massachusetts 02215
 6 1 7 2 6 6 0 5 5 5
www.meyerandmeyerarchitects.com



Existing Roof Looking North

Back Bay Architectural District Commission Design Approval

Poveromo Residence

349 Commonwealth Ave, Boston, Ma



MMXIII

August 22 2017

Existing Pictures

MEYER & MEYER
I N C.

ARCHITECTURE & INTERIORS

396 Commonwealth Avenue
Boston Massachusetts 02215

6 1 7 2 6 6 0 5 5 5
www.meyerandmeyerarchitects.com

ZONING ANALYSIS

ZONING DISTRICT- H-3-65
 YEAR BUILT- 1894
 HEIGHT OF BUILDING AS PER ARTICLE 13
 ALLOWABLE- 65' (FROM MEAN GRADE)
 PROPOSED- 64'-1 3/8" (FROM MEAN GRADE)
 INCREASE OF HEIGHT AS PER SECTION 16-7
 ALLOWABLE- 10'
 PROPOSED- 8'-7"
 FRONT SET BACK AS PER SECTION 16-7
 REQUIRED MINIMUM- 4'-6"
 PROPOSED MINIMUM- 25'-6"
 REAR SET BACK AS PER SECTION 16-7
 REQUIRED MINIMUM- 4'-6"
 PROPOSED- 7'-3"

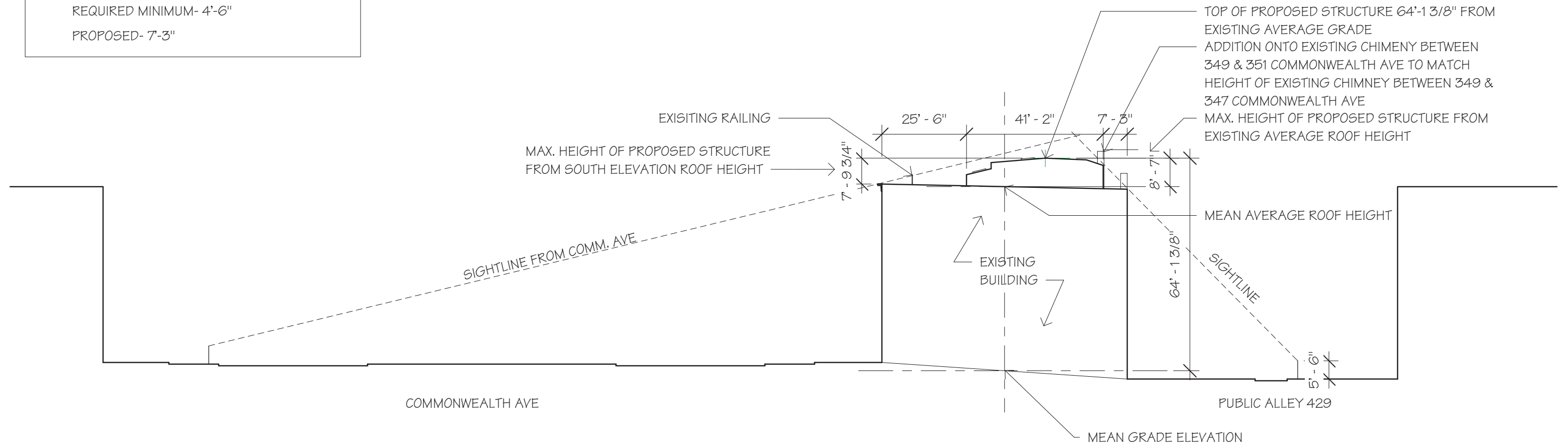

Site Section
 Not to Scale

Back Bay Architectural District Commission Design Approval

Poveromo Residence

349 Commonwealth Ave, Boston, Ma

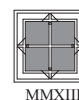

August 22 2017

Site Section

MEYER & MEYER
 I N C.
 ARCHITECTURE & INTERIORS
 396 Commonwealth Avenue
 Boston Massachusetts 02215
 6 1 7 2 6 6 0 5 5 5
 www.meyerandmeyerarchitects.com



Existing South Elevation

Scale: 1/8" = 1'-0"

Back Bay Architectural District Commission Design Approval

Poveromo Residence

349 Commonwealth Ave, Boston, Ma

 Area of Proposed Work



MMXIII

August 22 2017

Elevations- Existing

MEYER & MEYER
 I N C.
 ARCHITECTURE & INTERIORS
 396 Commonwealth Avenue
 Boston Massachusetts 02215
 6 1 7 2 6 6 0 5 5 5
www.meyerandmeyerarchitects.com

© 2013 - Meyer & Meyer, Inc. - All Rights Reserved



Proposed South Elevation

Scale: 1/8" = 1'-0"

Back Bay Architectural District Commission Design Approval

Poveromo Residence

349 Commonwealth Ave, Boston, Ma

 Area of Proposed Work



MMXIII

August 22 2017

Elevations- Proposed

MEYER & MEYER
I N C.
ARCHITECTURE & INTERIORS
396 Commonwealth Avenue
Boston Massachusetts 02215
6 1 7 2 6 6 0 5 5 5
www.meyerandmeyerarchitects.com



Existing North Elevation

Scale: 1/8" = 1'-0"

Back Bay Architectural District Commission Design Approval

Poveromo Residence

349 Commonwealth Ave, Boston, Ma

 Area of Proposed Work



MMXIII

August 22 2017

Elevations- Existing

MEYER & MEYER
I N C.
ARCHITECTURE & INTERIORS
396 Commonwealth Avenue
Boston Massachusetts 02215
6 1 7 2 6 6 0 5 5 5
www.meyerandmeyerarchitects.com



Proposed North Elevation
 Scale: 1/8" = 1'-0"

Back Bay Architectural District Commission Design Approval

Poveromo Residence

349 Commonwealth Ave, Boston, Ma

 Area of Proposed Work



MMXIII

August 22 2017

Elevations- Proposed

MEYER & MEYER
 I N C.
 ARCHITECTURE & INTERIORS
 396 Commonwealth Avenue
 Boston Massachusetts 02215
 6 1 7 2 6 6 0 5 5 5
 www.meyerandmeyerarchitects.com

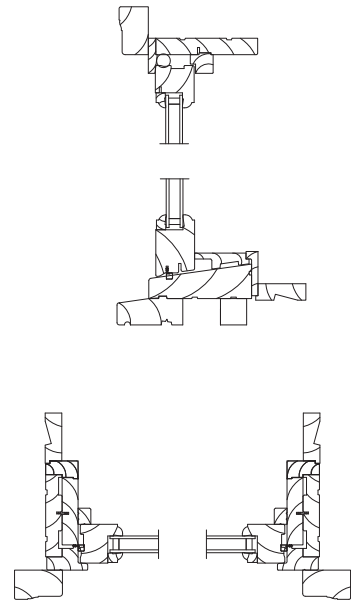

HEAD

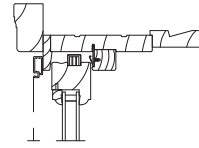

CHECKRAIL

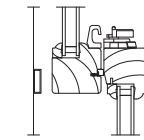

SILL

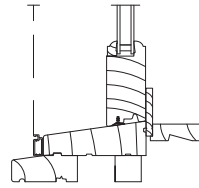

HEAD

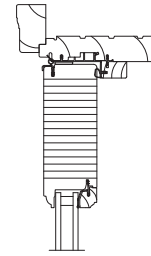

SILL

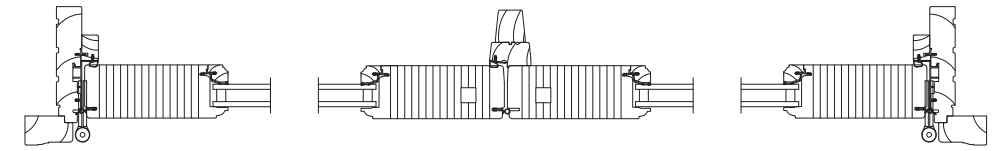
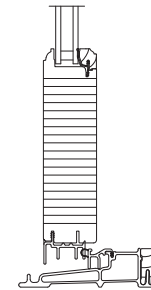

Window Type A Details
Not to Scale

Window Type B Details
Not to Scale

Door Details
Not to Scale

Door Jamb Details
Not to Scale

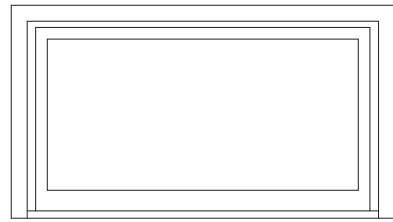

WINDOW TYPE A- 4' x 2'

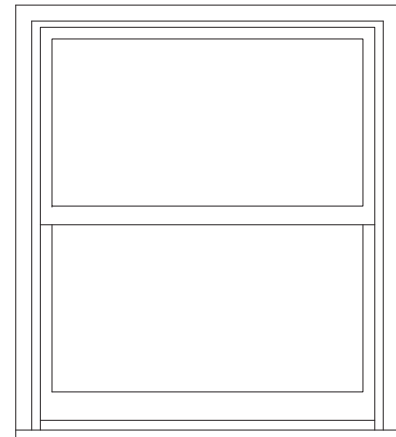

WINDOW TYPE B- 4' x 4'-6"

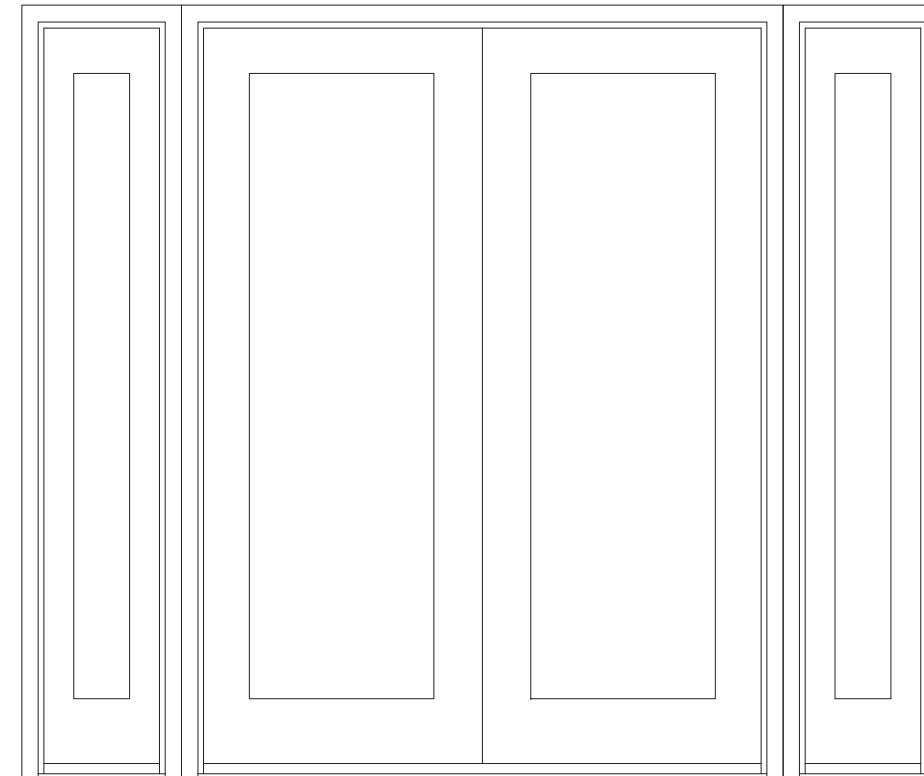

NOTE-
-PROPOSED WINDOWS TO BE WOOD
PAINTED BLACK (TYP.)
-DOUBLE HUNG WINDOWS BY MARVIN

NOTE-
-PROPOSED WINDOWS TO BE WOOD
PAINTED BLACK (TYP.)
-DOUBLE HUNG WINDOWS BY MARVIN

NOTE-
-PROPOSED DOOR TO BE WOOD
PAINTED BLACK (TYP.)
-FRNCH OUTSWING WOOD DOOR BY
MARVIN

Window Type A Elevation
Not to Scale

Window Type B Elevation
Not to Scale

Door Elevation
Not to Scale

Back Bay Architectural District Commission Design Approval

Poveromo Residence

349 Commonwealth Ave, Boston, Ma



MMXIII

August 22 2017

Window & Door Details

MEYER & MEYER
I N C.
ARCHITECTURE & INTERIORS
396 Commonwealth Avenue
Boston Massachusetts 02215
6 1 7 2 6 6 0 5 5 5
www.meyerandmeyerarchitects.com

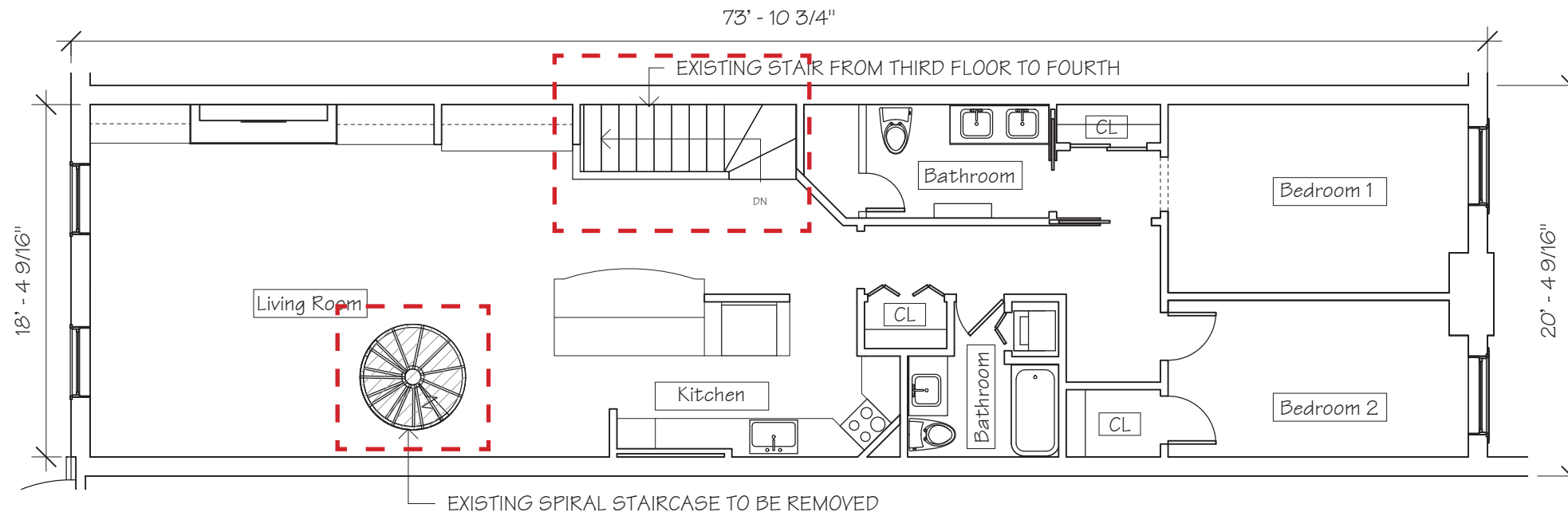

Existing Fourth Floor Plan
Scale: 1/8" = 1'-0"

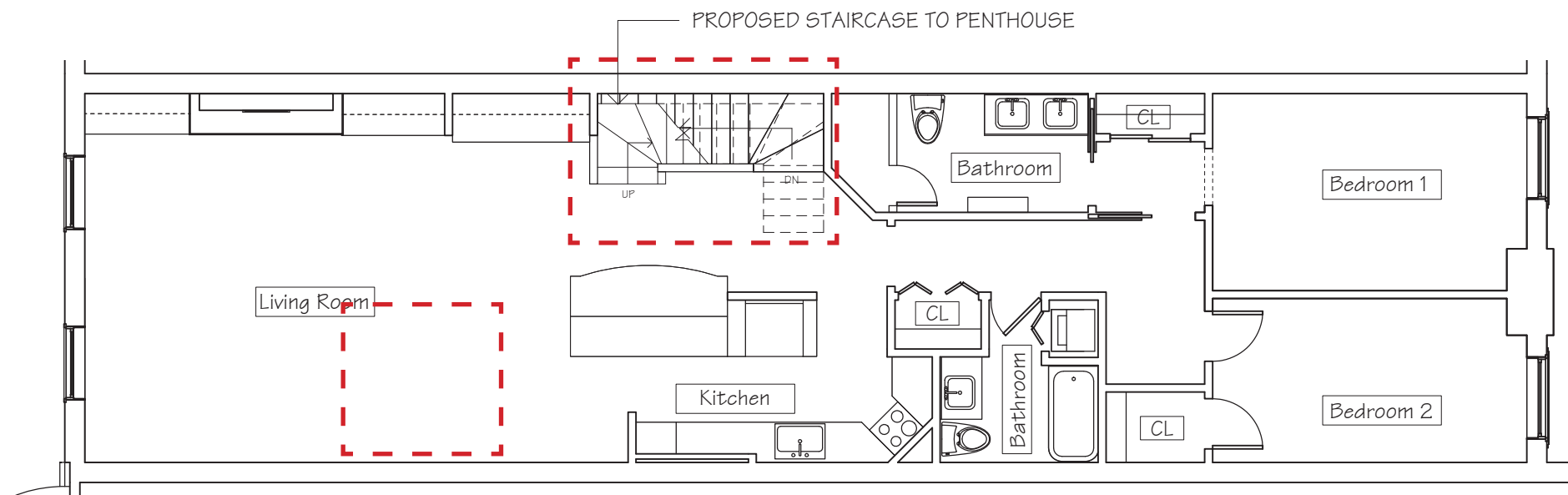

Proposed Fourth Floor Plan
Scale: 1/8" = 1'-0"

Back Bay Architectural District Commission Design Approval

Poveromo Residence

349 Commonwealth Ave, Boston, Ma

 Area of Proposed Work



August 22 2017

Plans

MEYER & MEYER
I N C.
ARCHITECTURE & INTERIORS
396 Commonwealth Avenue
Boston Massachusetts 02215
6 1 7 2 6 6 0 5 5 5
www.meyerandmeyerarchitects.com

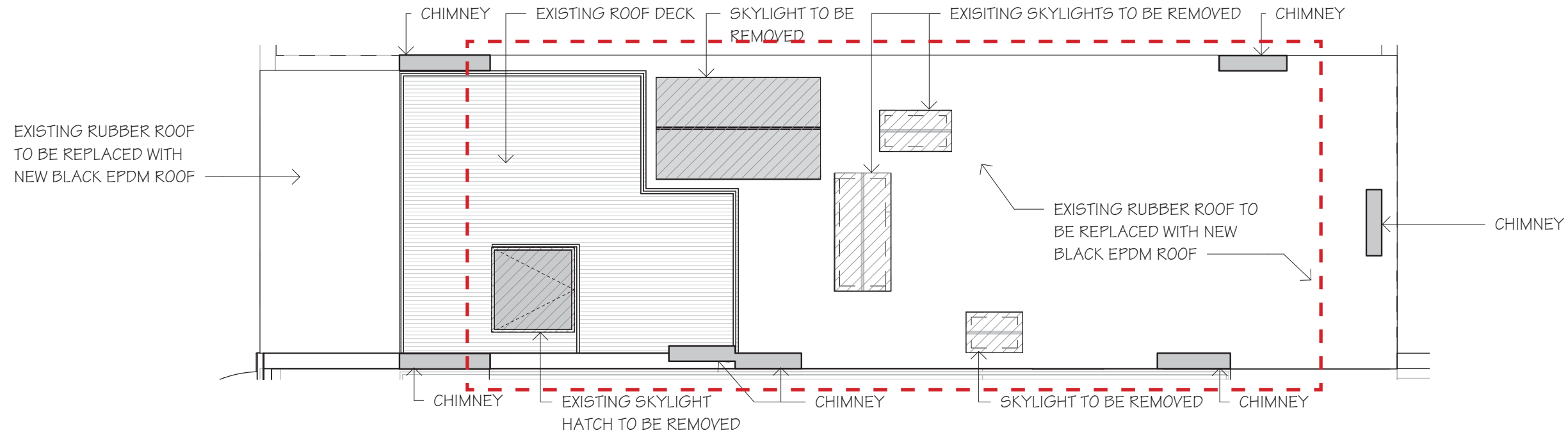

Existing Roof Plan

Scale: 1/8" = 1'-0"

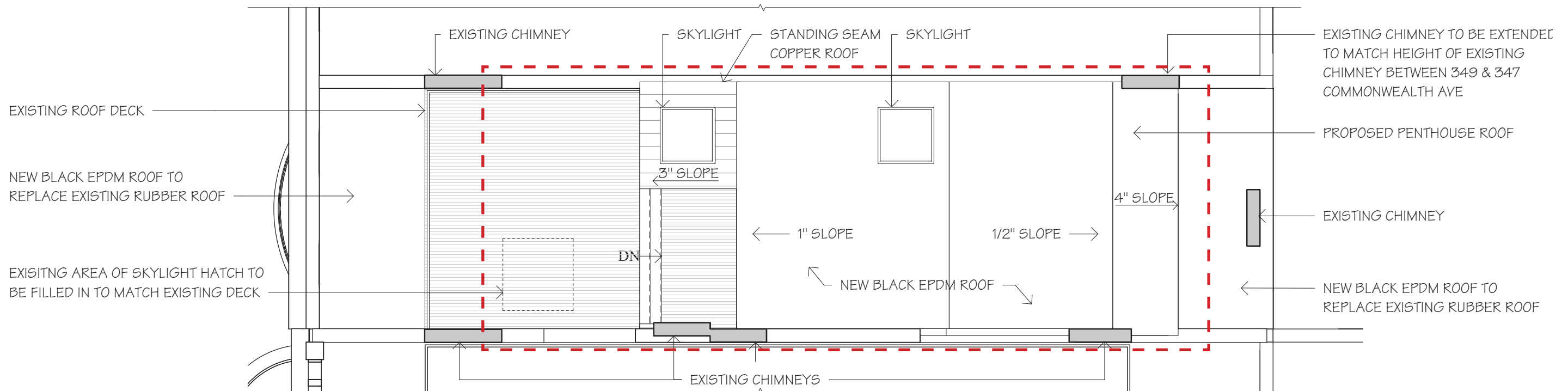

Proposed Roof Plan

Scale: 1/8" = 1'-0"

Back Bay Architectural District Commission Design Approval

Poveromo Residence

349 Commonwealth Ave, Boston, Ma

Area of Proposed Work



MMXIII

August 22 2017

Plans

MEYER & MEYER
I N C.

ARCHITECTURE & INTERIORS

396 Commonwealth Avenue
Boston Massachusetts 02215
6 1 7 2 6 6 0 5 5 5

www.meyerandmeyerarchitects.com

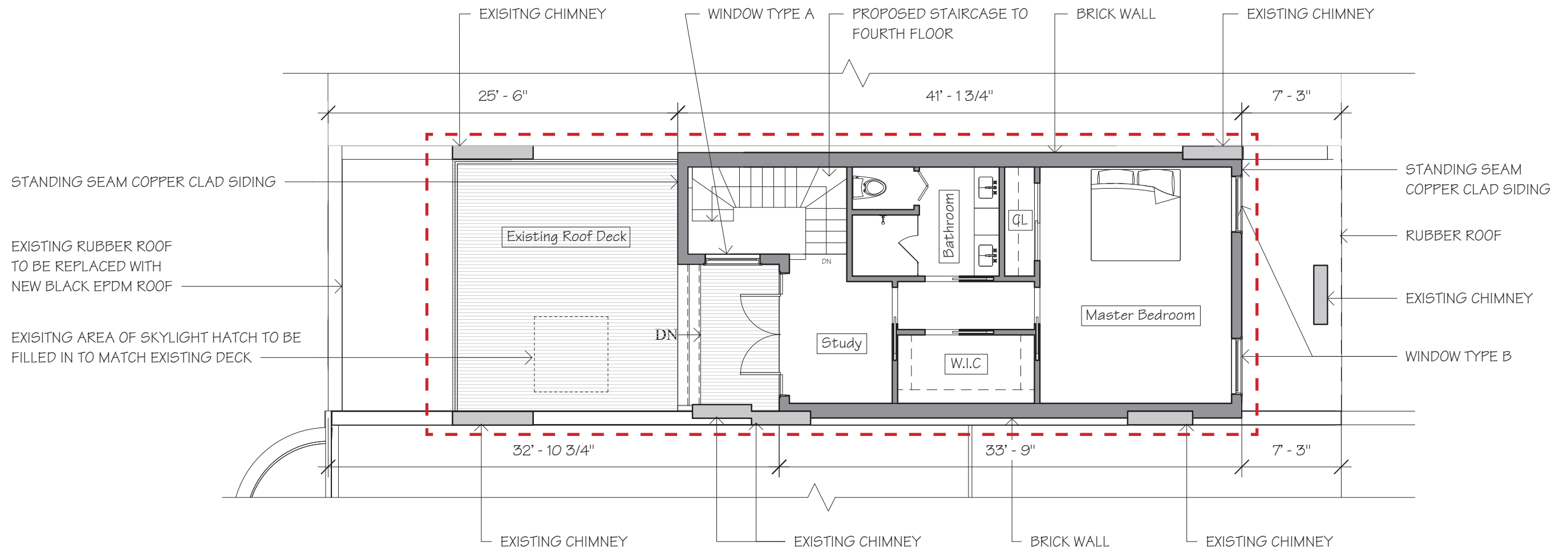

Proposed Penthouse Floor Plan
 Scale: 1/8" = 1'-0"

Back Bay Architectural District Commission Design Approval

Poveromo Residence

349 Commonwealth Ave, Boston, Ma

 Area of Proposed Work



MMXIII

August 22 2017

Plans

MEYER & MEYER
 I N C.

ARCHITECTURE & INTERIORS

396 Commonwealth Avenue
 Boston Massachusetts 02215
 6 1 7 2 6 6 0 5 5 5

www.meyerandmeyerarchitects.com

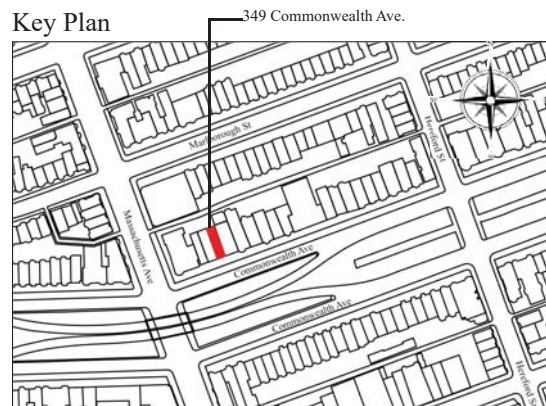

Mock-Up Looking North @ Existing Roof Deck

Back Bay Architectural District Commission Design Approval

Poveromo Residence

349 Commonwealth Ave, Boston, Ma



August 22 2017

Mock-Up Pictures

MEYER & MEYER
 I N C.
 ARCHITECTURE & INTERIORS
 396 Commonwealth Avenue
 Boston Massachusetts 02215
 6 1 7 2 6 6 0 5 5 5
 www.meyerandmeyerarchitects.com

© 2013 - Meyer & Meyer, Inc. - All Rights Reserved



Mock-Up Looking West



Mock-Up Looking North East

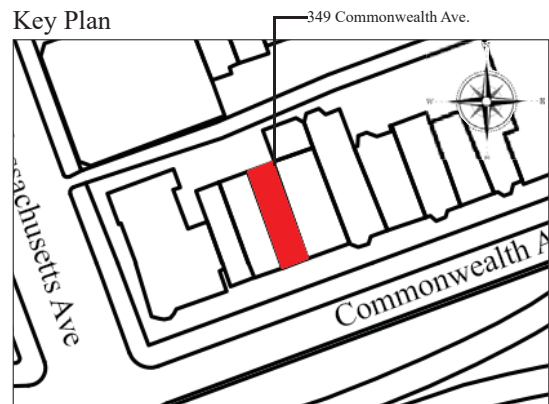

Mock-Up Looking East

Back Bay Architectural District Commission Design Approval

Poveromo Residence

349 Commonwealth Ave, Boston, Ma



MMXIII

August 22 2017

Mock-Up Pictures

MEYER & MEYER
I N C.
ARCHITECTURE & INTERIORS

396 Commonwealth Avenue
Boston Massachusetts 02215
6 1 7 2 6 6 0 5 5 5
www.meyerandmeyerarchitects.com



Mock-Up Looking North East From Comm. Ave

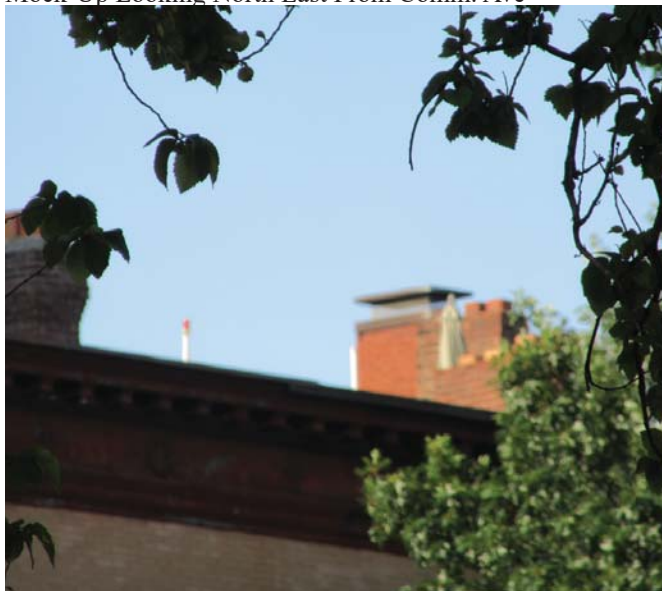

Zoomed In Mock-Up Looking North East From Comm. Ave

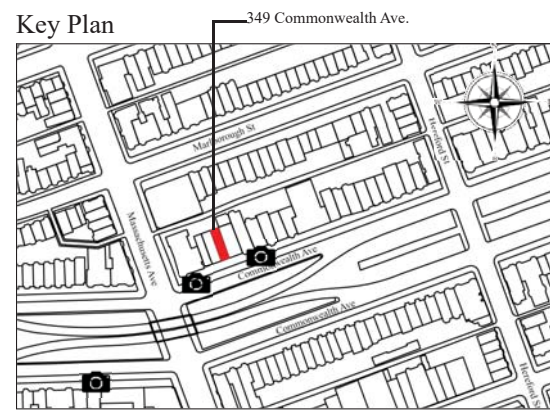

Proposed Perspective Looking North West on Commonwealth Ave



Mock-Up Looking North East on Commonwealth Ave

Back Bay Architectural District Commission Design Approval

Poveromo Residence

349 Commonwealth Ave, Boston, Ma



August 22 2017

Mock-Up Pictures

MEYER & MEYER
I N C.

ARCHITECTURE & INTERIORS

396 Commonwealth Avenue
Boston Massachusetts 02215
6 1 7 2 6 6 0 5 5 5
www.meyerandmeyerarchitects.com



Mock-Up Looking North From Mass. Ave



Zoomed In Mock-Up Looking North From Mass. Ave

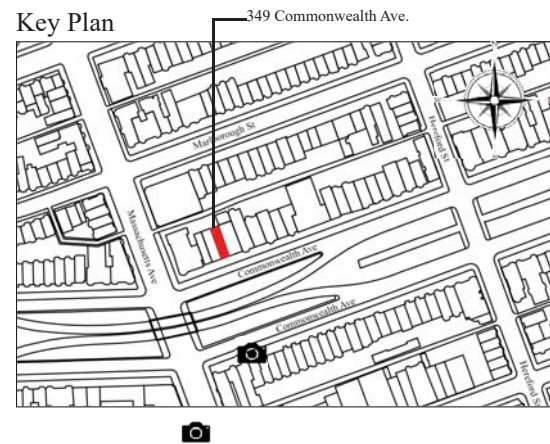

Key Plan



Proposed North Elevation on Commonwealth Ave (Mock-Up Not Visible)

Back Bay Architectural District Commission Design Approval

Poveromo Residence

349 Commonwealth Ave, Boston, Ma



MMXIII

August 22 2017

Mock-Up Pictures

MEYER & MEYER
I N C.

ARCHITECTURE & INTERIORS

396 Commonwealth Avenue
Boston Massachusetts 02215

6 1 7 2 6 6 0 5 5 5

www.meyerandmeyerarchitects.com



Proposed North Elevation



Proposed Perspective Looking South East in Alley



Key Plan

Back Bay Architectural District Commission Design Approval

Poveromo Residence

349 Commonwealth Ave, Boston, Ma



August 22 2017

Mock- Up Pictures

MEYER & MEYER
I N C.
ARCHITECTURE & INTERIORS
396 Commonwealth Avenue
Boston Massachusetts 02215
6 1 7 2 6 6 0 5 5 5
www.meyerandmeyerarchitects.com

© 2013 - Meyer & Meyer, Inc. - All Rights Reserved