

1 EXISTING ROOF DECK PLAN
FULL: 1/2" = 1'-0", HALF: 1/4" = 1'-0"



PAULI & URIBE ARCHITECTS LLC
 Classic Architecture Interior Design
 121 Mount Vernon Street
 Boston, Massachusetts, 02108
 617 227 0954 • www.pauli-uribe.com

23 DWIGHT STREET
 BOSTON, MA 02118

| | |
|---|-------------------|
| SHEET TITLE: EXISTING ROOF DECK PLAN | SHEET NO. EC-1 |
| DATE: JULY 18, 2017 | |
| SCALE: AS NOTED | |
| DRAWN: JGUR & RJP | |
| CHECKED: JGUR & MZF | |

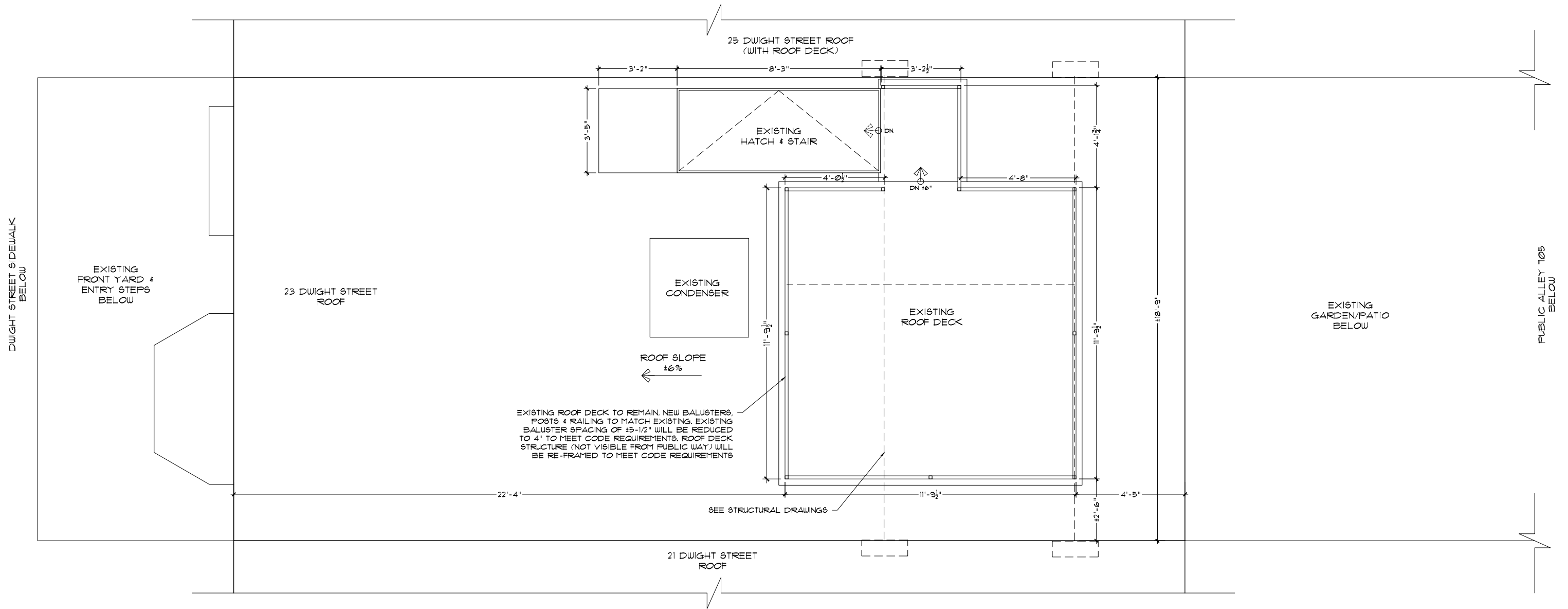

1 PROPOSED ROOF DECK PLAN
 FULL: 1/2" = 1'-0", HALF: 1/4" = 1'-0"



PAULI & URIBE ARCHITECTS LLC
 Classic Architecture Interior Design
 121 Mount Vernon Street
 Boston, Massachusetts, 02108
 617 227 0954 • www.pauli-uribe.com

23 DWIGHT STREET

BOSTON, MA 02118

| | |
|---|------------------|
| SHEET TITLE: PROPOSED ROOF DECK PLAN | SHEET NO. A-1 |
| DATE: JULY 18, 2017 | |
| SCALE: AS NOTED | |
| DRAWN: JGUR & RJP | |
| CHECKED: JGUR & MZF | |

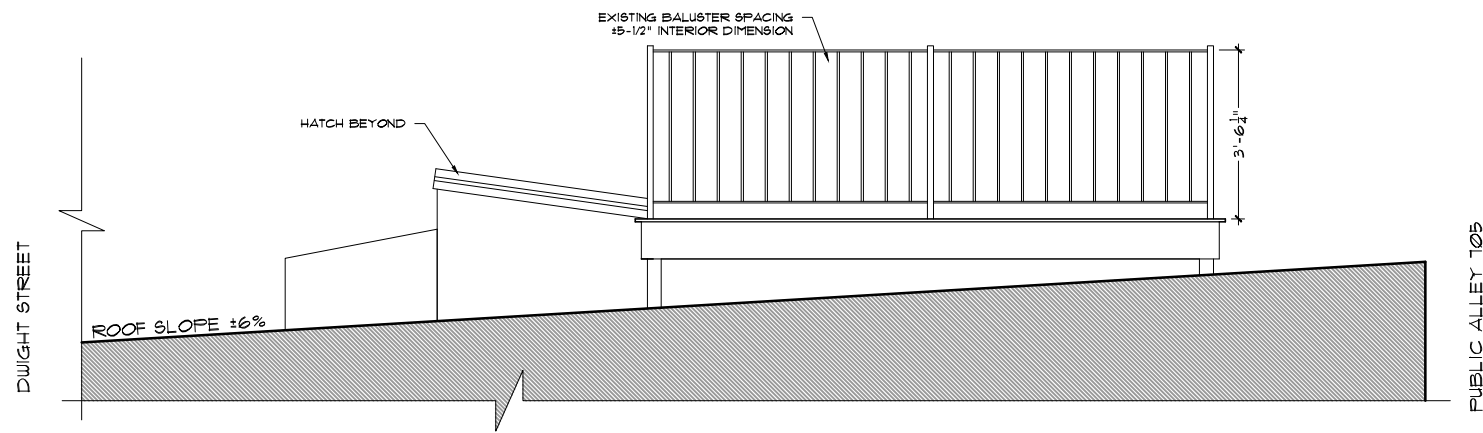

E1 EXISTING DECK RAILING ELEVATION - EAST
 FULL: 1/2" = 1'-0", HALF: 1/4" = 1'-0"

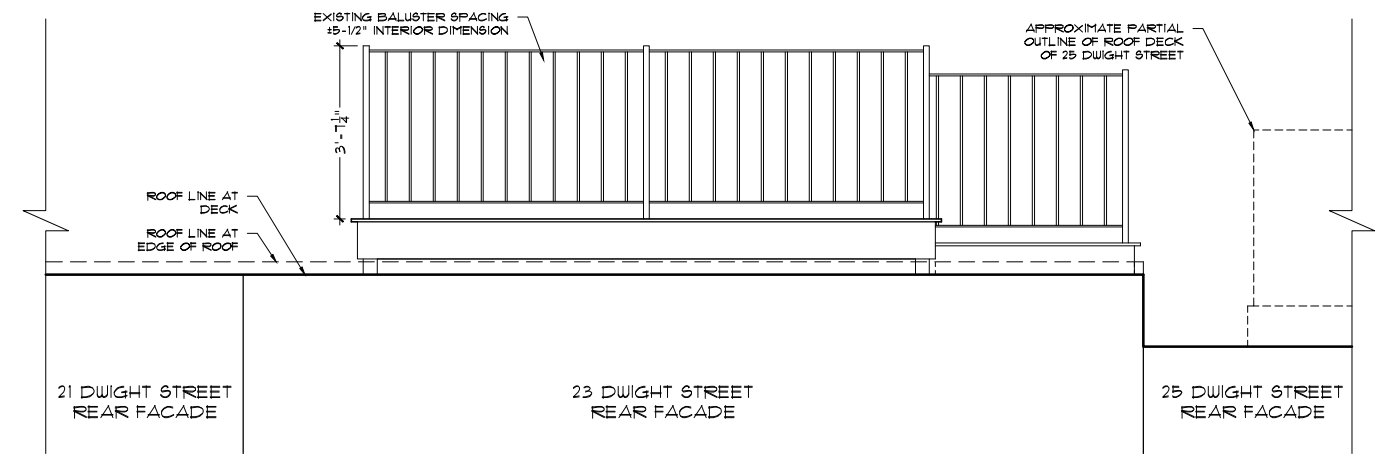

E2 EXISTING DECK RAILING ELEVATION - NORTH
 FULL: 1/2" = 1'-0", HALF: 1/4" = 1'-0"

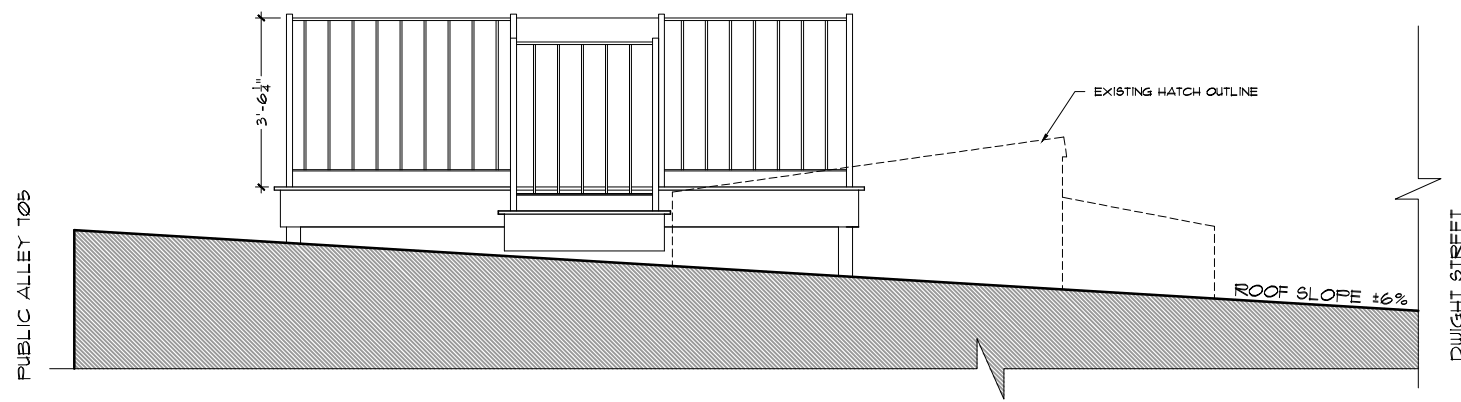

E3 EXISTING DECK RAILING ELEVATION - WEST
 FULL: 1/2" = 1'-0", HALF: 1/4" = 1'-0"

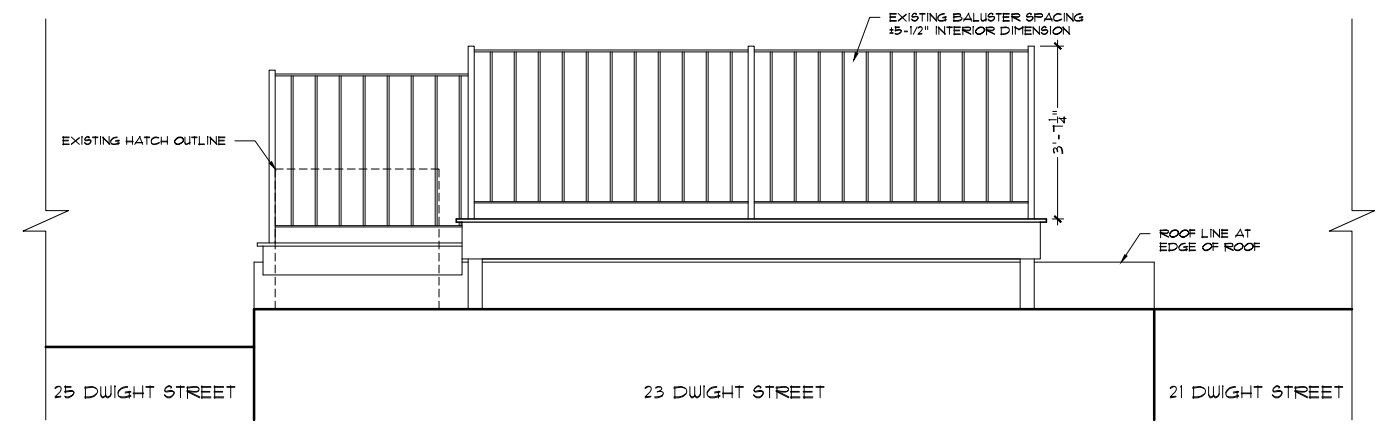

E4 EXISTING DECK RAILING ELEVATION - SOUTH
 FULL: 1/2" = 1'-0", HALF: 1/4" = 1'-0"



PAULI & URIBE
ARCHITECTS LLC
 Classic Architecture
 Interior Design
 121 Mount Vernon Street
 Boston, Massachusetts, 02108
 617 227 0954 • www.pauli-uribe.com

23 DWIGHT STREET

BOSTON, MA 02118

SHEET TITLE:
 EXISTING ROOF DECK
 RAILING ELEVATIONS

DATE: JULY 18, 2017
 SCALE: AS NOTED
 DRAWN: JGUR & RJP
 CHECKED: JGUR & MZF

SHEET NO.

EC-2

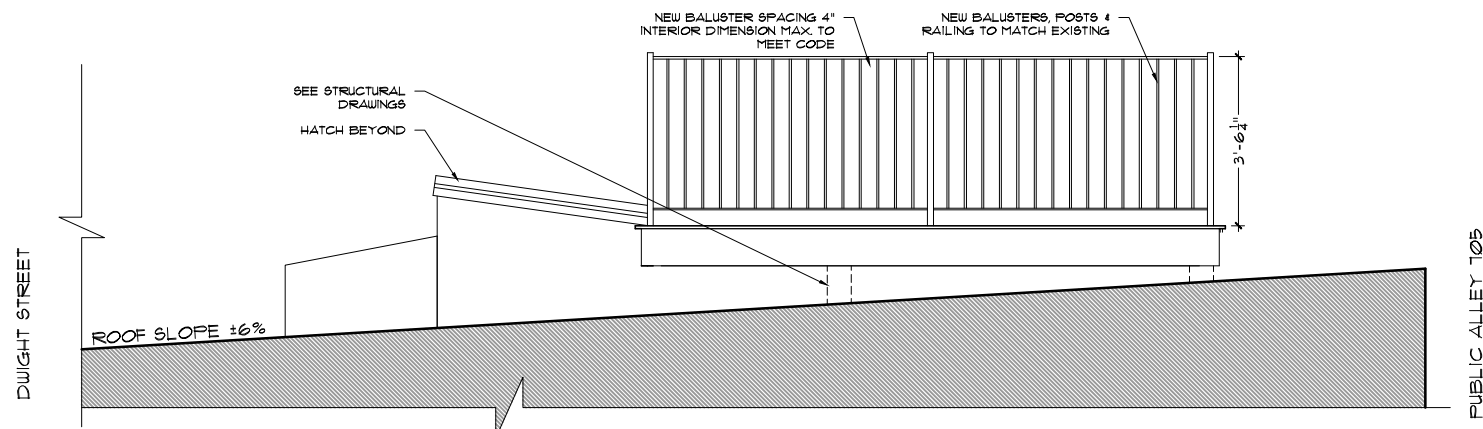

1 PROPOSED DECK RAILING ELEVATION - EAST
 FULL: 1/2" = 1'-0", HALF: 1/4" = 1'-0"

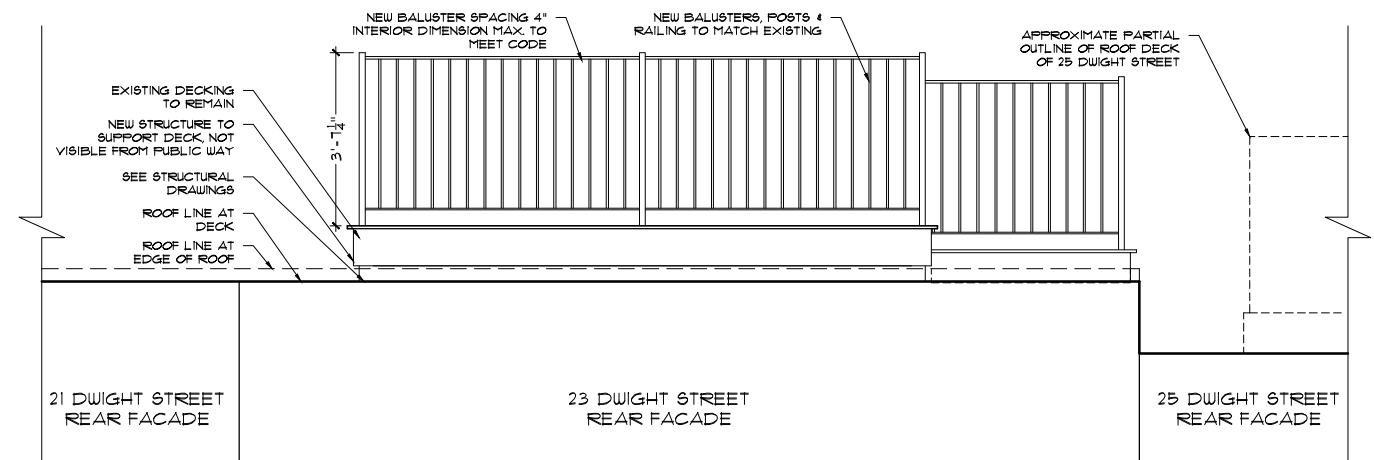

2 PROPOSED DECK RAILING ELEVATION - NORTH
 FULL: 1/2" = 1'-0", HALF: 1/4" = 1'-0"

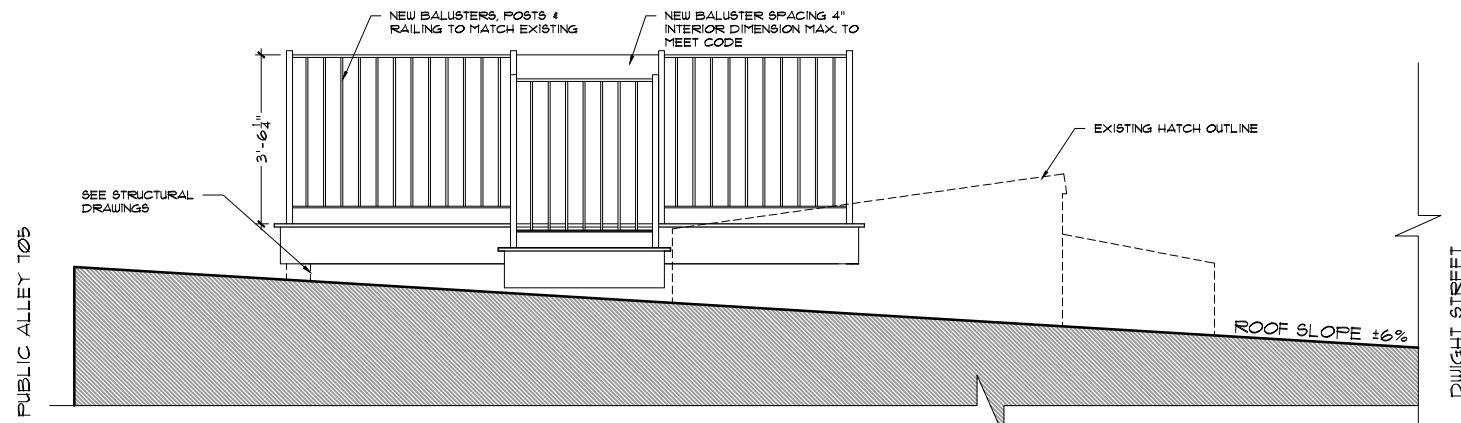

3 PROPOSED DECK RAILING ELEVATION - WEST
 FULL: 1/2" = 1'-0", HALF: 1/4" = 1'-0"

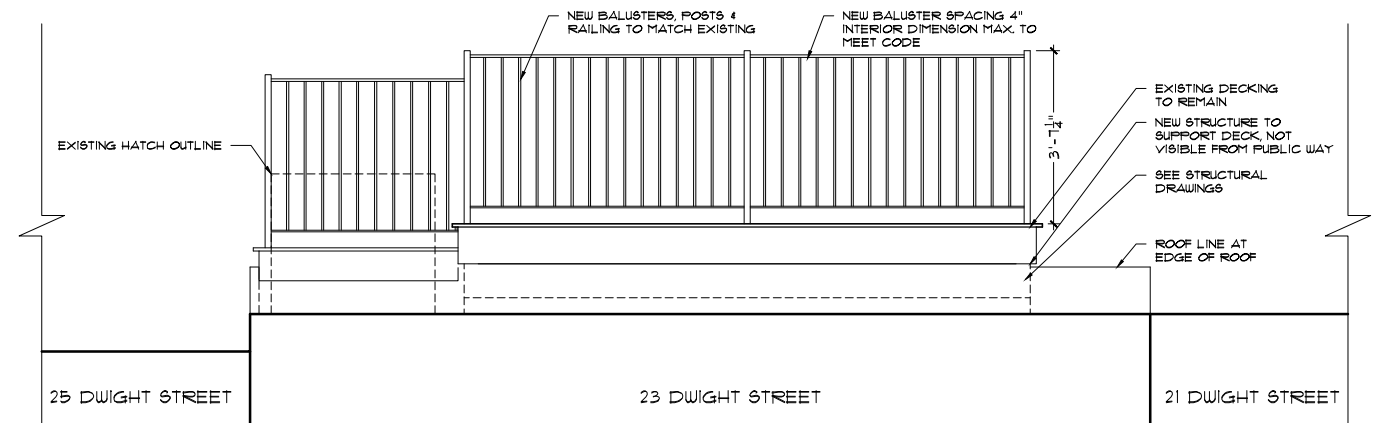

4 PROPOSED DECK RAILING ELEVATION - SOUTH
 FULL: 1/2" = 1'-0", HALF: 1/4" = 1'-0"



PAULI & URIBE
ARCHITECTS LLC
 Classic Architecture
 Interior Design
 121 Mount Vernon Street
 Boston, Massachusetts, 02108
 617 227 0954 • www.pauli-uribe.com

23 DWIGHT STREET

BOSTON, MA 02118

SHEET TITLE:
 PROPOSED ROOF DECK
 RAILING ELEVATIONS
 DATE: JULY 18, 2017
 SCALE: AS NOTED
 DRAWN: JGUR & RJP
 CHECKED: JGUR & MZF

SHEET NO.

A-2

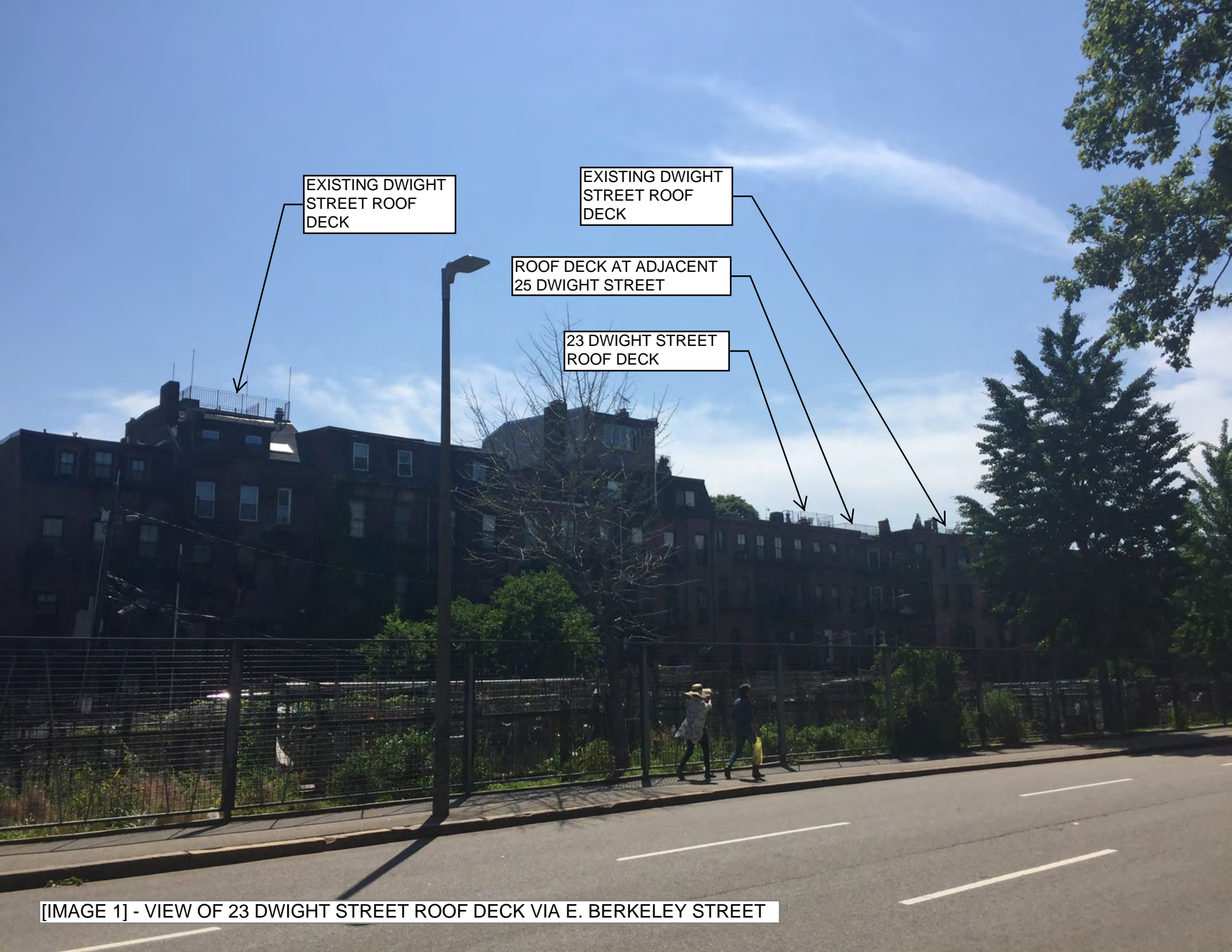

EXISTING DWIGHT STREET ROOF DECK

EXISTING DWIGHT STREET ROOF DECK

ROOF DECK AT ADJACENT 25 DWIGHT STREET

23 DWIGHT STREET ROOF DECK

[IMAGE 1] - VIEW OF 23 DWIGHT STREET ROOF DECK VIA E. BERKELEY STREET



EXISTING DWIGHT
STREET ROOF
DECK

ROOF DECK AT ADJACENT
25 DWIGHT STREET

23 DWIGHT STREET
ROOF DECK

[IMAGE 2] - VIEW OF 23 DWIGHT STREET ROOF DECK VIA E. BERKELEY STREET

ROOF DECK NOT VISIBLE
FROM PUBLIC ALLEY 705



[IMAGE 3] - VIEW OF 23 DWIGHT STREET VIA PUBLIC ALLEY 705



[IMAGE 4] - VIEW OF 23 DWIGHT STREET EXISTING ROOF DECK



[IMAGE 5] - VIEW OF EXISTING ADJACENT ROOF DECK AT 25 DWIGHT STREET



EXISTING DWIGHT
STREET ROOF
DECKS

[IMAGE 6] - VIEW OF ADDITIONAL DWIGHT STREET ROOF DECKS VIA E. BERKELEY STREET



23 DWIGHT STREET
ROOF DECK

EXISTING DWIGHT
STREET ROOF
DECKS

WOOD MOCK-UP FOR 41 DWIGHT
STREET ROOF DECK, WHICH
WAS GIVEN ADMINISTRATIVE
APPROVAL ON 6.6.17
(APP # 17.1210 SE)

[IMAGE 7] - VIEW OF ADDITIONAL DWIGHT STREET ROOF DECKS VIA E. BERKELEY STREET