

NOTE: RIGHT OF WAY AND CENTERLINE
INFORMATION TAKEN FROM CITY OF BOSTON
GIS DATA



CROWN CASTLE - BOSTON, MA - 02210
NODE POLE PROFILE - SB024
CITY OF BOSTON, SUFFOLK COUNTY, MASSACHUSETTS



LOCATION MAP

LATITUDE: 42.350620 LONGITUDE: -71.050830
SCALE: 1" = 200'

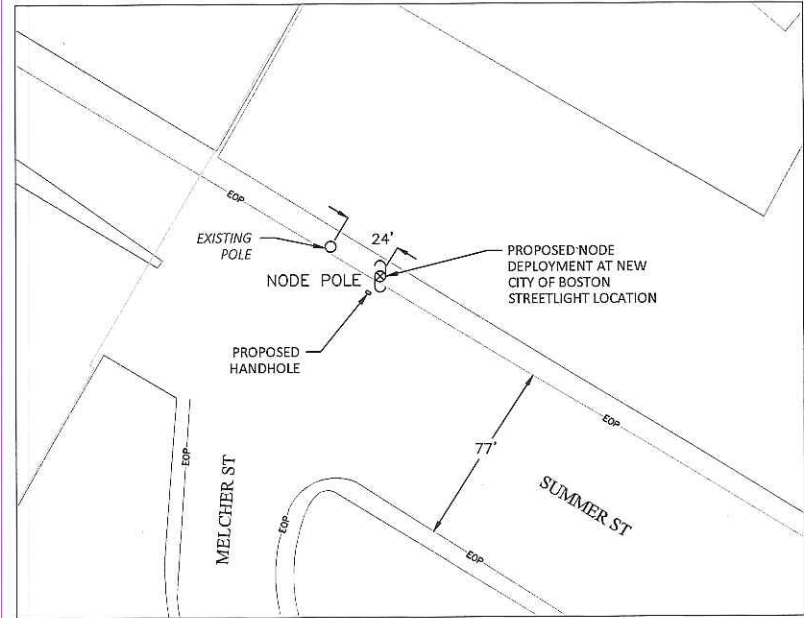

PROPOSED NODE PLACEMENT
PROJECT LOCATION - SITE# VZ-SB024
SCALE: 1" = 50'

Location and Design Approved
 Boston Public Works
 Street Lighting Department

By: *[Signature]*

Date: *5/18/17*

PREPARED BY: UC SYNERGETIC <small>Consulting Engineers & Surveyors</small> 21 OXFORD RD MANSFIELD, MA 02048 www.ucseng.com 1-508-337-7600	TITLE: SB024 STREET LIGHT POLE REPLACEMENT BOSTON, MA
PREPARED FOR: CROWN CASTLE	POLE INFO: STEEL POLE
SURVEYED BY: UCS	PRINT NO: 1 OF 3
DRAWN BY: VMF/MI	SCALE: AS SHOWN
ISSUE DATE: 04/05/17	AS BUILT:

CROWN CASTLE - BOSTON, MA - 02210
NODE POLE PROFILE - SB024
CITY OF BOSTON, SUFFOLK COUNTY, MASSACHUSETTS

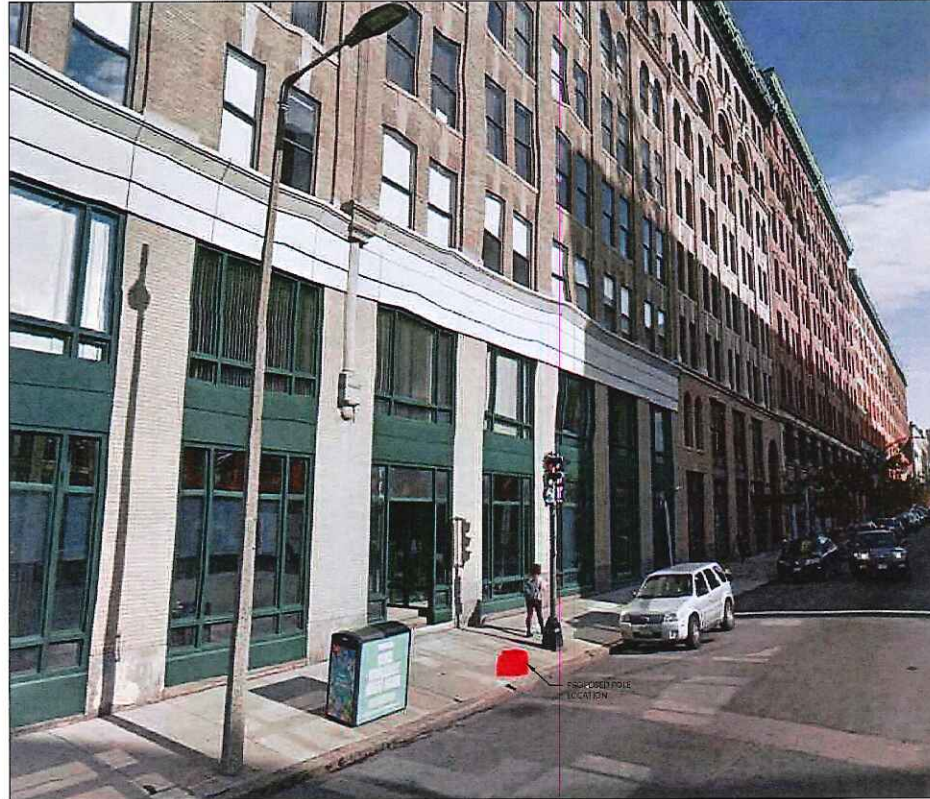

REVISIONS		
REV	DESCRIPTION	DATE
1	REMOVED STREET LIGHT	01/26/16
2	LOCATION CHANGE	WP 11/16/16
3	CHANGE POLE TYPE	WP 12/09/16
4	CHANGE OF LOCATION AND POLE TYPE	04/06/17

PREPARED BY: UC SYNERGETIC <small>Engineering, Planning, Inspection</small> 21 OXFORD RD MANFIELD, MA 01048 www.ucsieng.com 5-098-337-7608	TITLE: SB024 EXISTING EQUIPMENT POLE PROFILES BOSTON, MA
PREPARED FOR:  CROWN CASTLE	POLE INFO: CONCRETE POLE SURVEYED BY: UCS PRINT NO: 2 OF 3 DRAWN BY: VMF/MI SCALE: ISSUE DATE: 04/05/17 AS BUILT-AS SHOWN

CROWN CASTLE - BOSTON, MA - 02210

NODE POLE PROFILE - SB024

CITY OF BOSTON, SUFFOLK COUNTY, MASSACHUSETTS

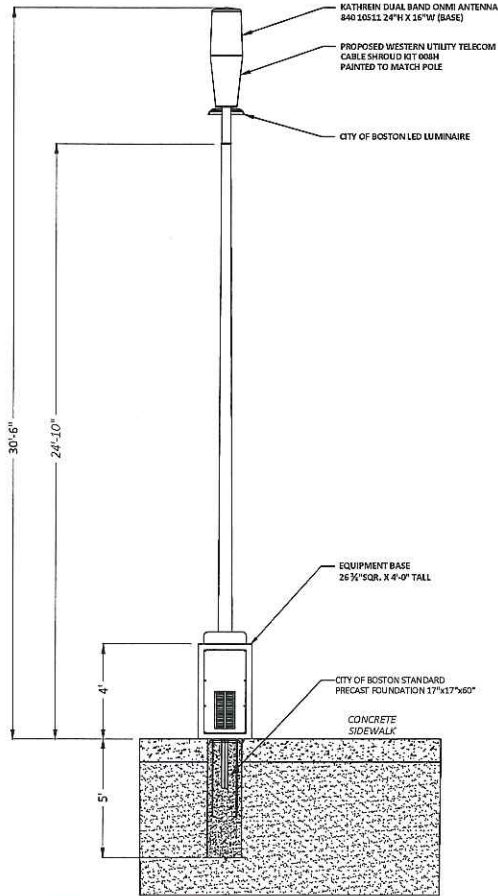

POLE DIAGRAM
REAR VIEW

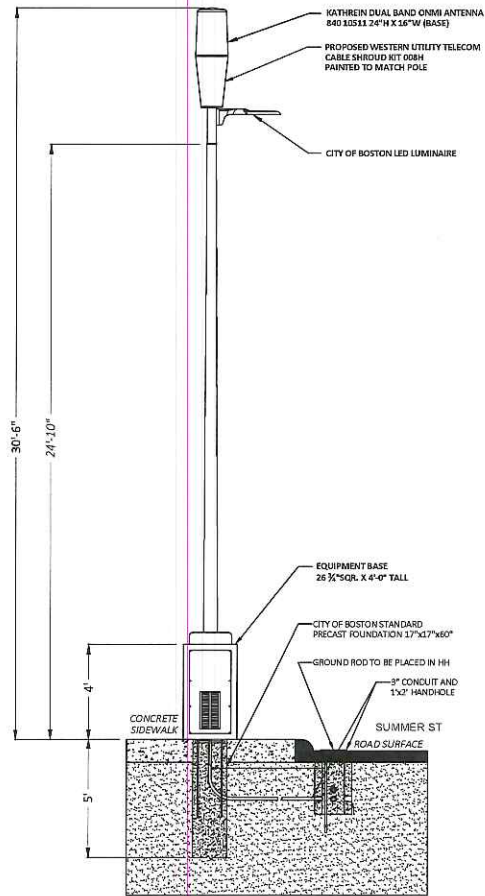
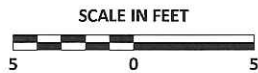

POLE DIAGRAM
SIDE VIEW



REVISIONS		
REV	DESCRIPTION	DATE
1	REMOVED STREET LIGHT	01/26/16
2	LOCATION CHANGE	WP 11/16/16
3	CHANGE POLE TYPE	WP 12/09/16
4	CHANGE OF LOCATION AND POLE TYPE	04/06/17

PREPARED BY: UC SYNERGETIC <small>Manufacturing Facility, 10 Corporate Center 21 OXFORD RD MANSFIELD, MA 02048 www.ucsynergic.com 5-008-337-7000</small>	TITLE: SB024 P.NT PROPOSED EQUIPMENT POLE PROFILES
PREPARED FOR: CROWN CASTLE	POLE INFO: STEEL POLE SURVEYED BY: UCS PRINT NO: 3 OF 3 DRAWN BY: VMF/MI SCALE: ISSUE DATE: 04/05/17 AS BUILT: AS SHOWN

S:\7175281 - 10136\eman\10136eman - Crown Castle\02 - Win\16 - 3\project\2016\10136eman\10136eman_POLE PROFILES\SB024.dwg

SB024: Near 250 Summer Street



West at the Site down Summer Street



East at the Site down Summer Street

NOTE: RIGHT OF WAY AND CENTERLINE
INFORMATION TAKEN FROM CITY OF BOSTON
GIS DATA

CROWN CASTLE - BOSTON, MA - 02210
NODE POLE PROFILE - SB034
CITY OF BOSTON, SUFFOLK COUNTY, MASSACHUSETTS

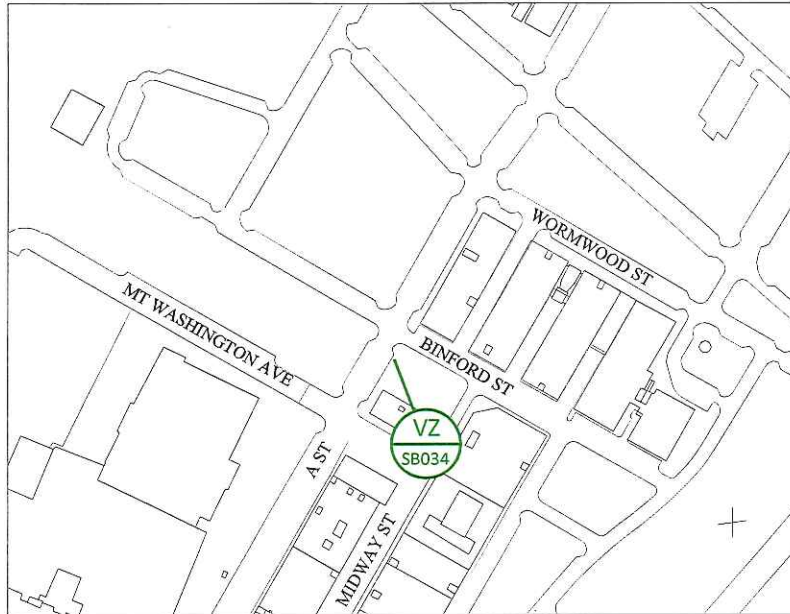

LOCATION MAP
LATITUDE: 42.34694 LONGITUDE: -71.0511
SCALE: 1" = 200'

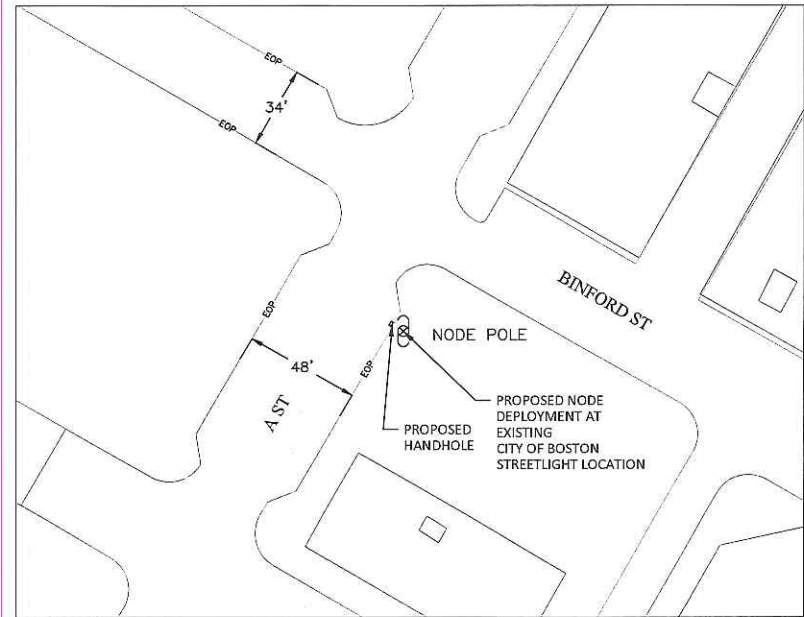

PROPOSED NODE PLACEMENT
PROJECT LOCATION - SITE# VZ-SB034
SCALE: 1" = 50'

Location and Design Approved
 Boston Public Works
 Street Lighting Department
 By: *[Signature]*
 Date: 5/8/17

PREPARED BY: UC/SYNERGETIC <small>Simulation Technology, Engineering & Solutions</small> 21 OXFORD RD MANSFIELD, MA 02048 www.ucsang.com 508-337-7600	TITLE: SB034 STREET LIGHT POLE REPLACEMENT BOSTON, MA
PREPARED FOR: CROWN CASTLE	POLE INFO: CONCRETE POLE SURVEYED BY: UCS PRINT NO: 1 OF 3 DRAWN BY: SJK SCALE: AS SHOWN ISSUE DATE: 08/11/15 AS BUILT:

CROWN CASTLE - BOSTON, MA - 02210
NODE POLE PROFILE - SB034
CITY OF BOSTON, SUFFOLK COUNTY, MASSACHUSETTS

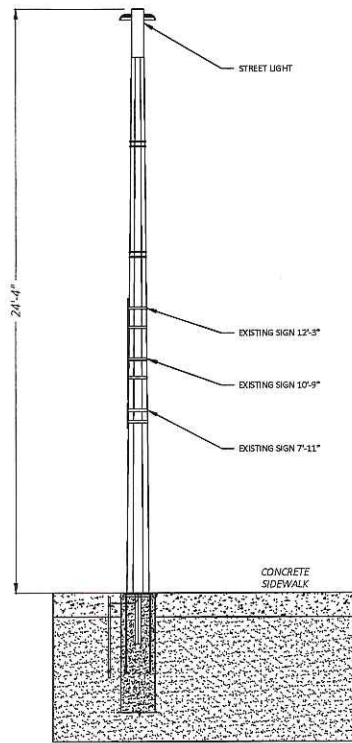

POLE DIAGRAM
REAR VIEW

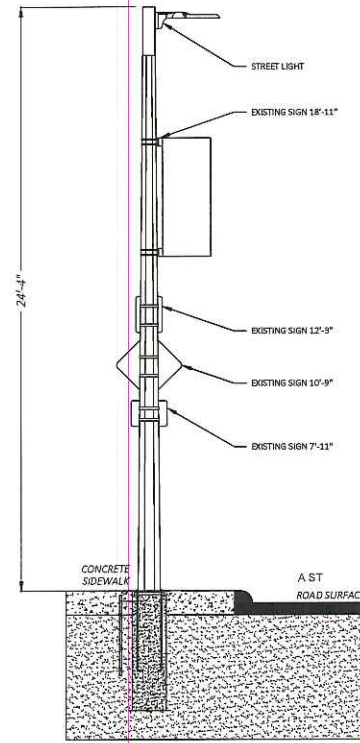

POLE DIAGRAM
SIDE VIEW

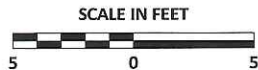

REVISIONS		
REV	DESCRIPTION	DATE

PREPARED BY: UC/SYNERGETIC <small>Simulation Technology, Engineering & Software</small> 21 OXFORD RD MANSFIELD, MA 02048 www.ucseeng.com 5-508-337-7608	TITLE: SB034 EXISTING EQUIPMENT POLE PROFILES BOSTON, MA
PREPARED FOR: CROWN CASTLE	POLE INFO: CONCRETE POLE
SURVEYED BY: UCS	PRINT NO: 2 OF 3
DRAWN BY: SJK	SCALE:
ISSUE DATE: 08/11/15	AS BUILT: AS SHOWN

C:\PROJECTS\Crown Castle\SB034\Drawings - Equipment\SB034\NODE POLE PROFILE\NODE POLE.DWG

CROWN CASTLE - BOSTON, MA - 02210
NODE POLE PROFILE - SB034
CITY OF BOSTON, SUFFOLK COUNTY, MASSACHUSETTS

NOTE:
 PER CUSTOMER ENGINEERING ANALYSIS THIS DEPTH IS
 ADEQUATE FOR THE SPECIFIED POLE AND EQUIPMENT

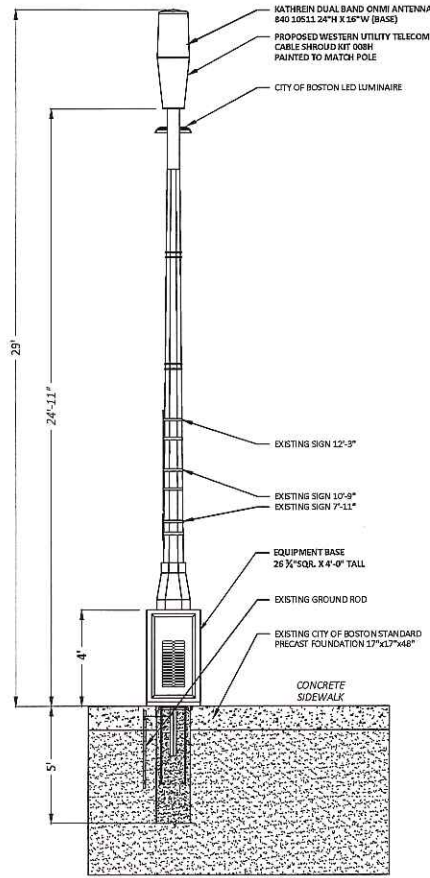

POLE DIAGRAM
REAR VIEW

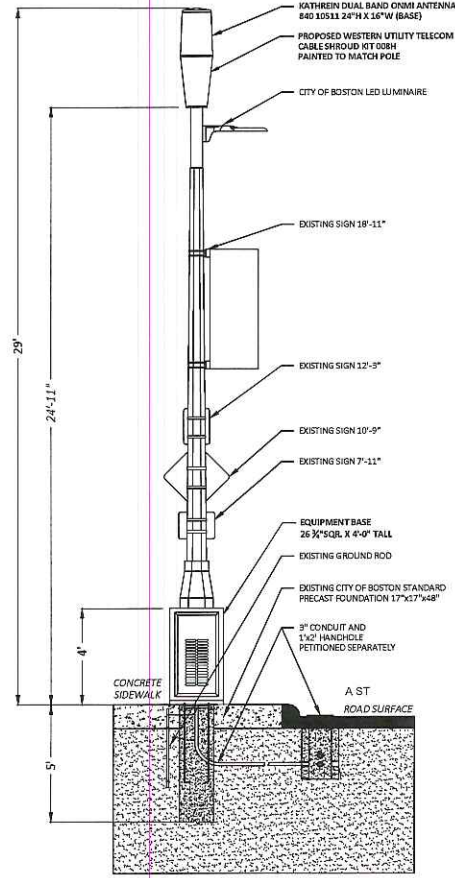

POLE DIAGRAM
SIDE VIEW

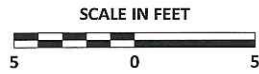

REVISIONS		
REV	DESCRIPTION	DATE
1	UPDATED SHROUD & BASE	12/15/15
2	UPDATED FOUNDATION DEPTH	3/7/17

PREPARED BY: UC SYNERGETIC <small>Construction Technology & Applied Education</small> 21 OXFORD RD MANSFIELD, MA 02048 www.uceng.com 1-508-337-7600	TITLE: SB034 P.NT PROPOSED EQUIPMENT POLE PROFILES POLE INFO: CONCRETE POLE
PREPARED FOR: CROWN CASTLE	SURVEYED BY: UCS PRINT NO: 3 OF 3 DRAWN BY: SJK SCALE: ISSUE DATE: 08/11/15 AS BUILT AS SHOWN

08/11/2017 11:15:00 AM C:\Users\jwheeler\Desktop\SB034\SB034.dwg PLOT FILE: L:\01\008\034.dwg

SB034: Binford Street and A Street



East at the Site and toward Binford Street



Southwest at the Site and toward A Street