

CHAMPNEY PL.

CHAMPNEY PL.

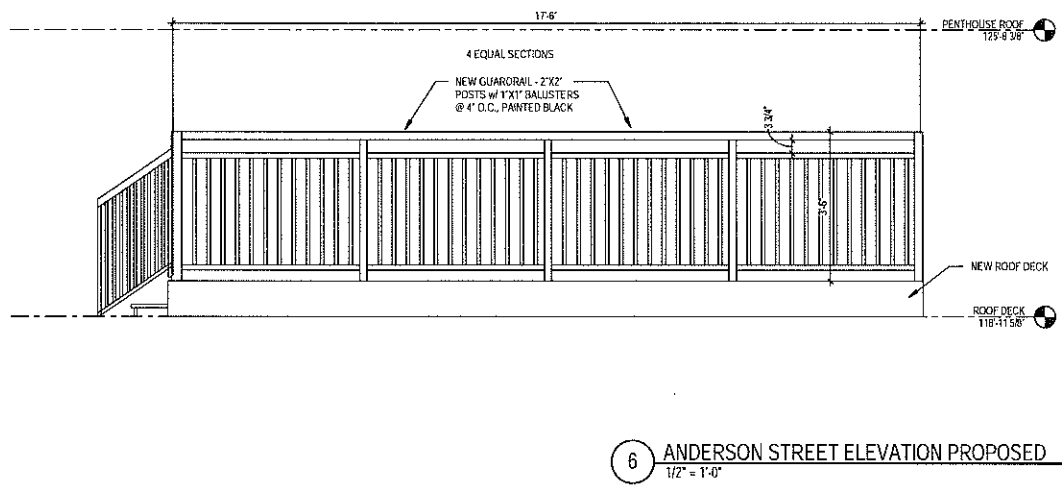

CHAMPNEY PL.

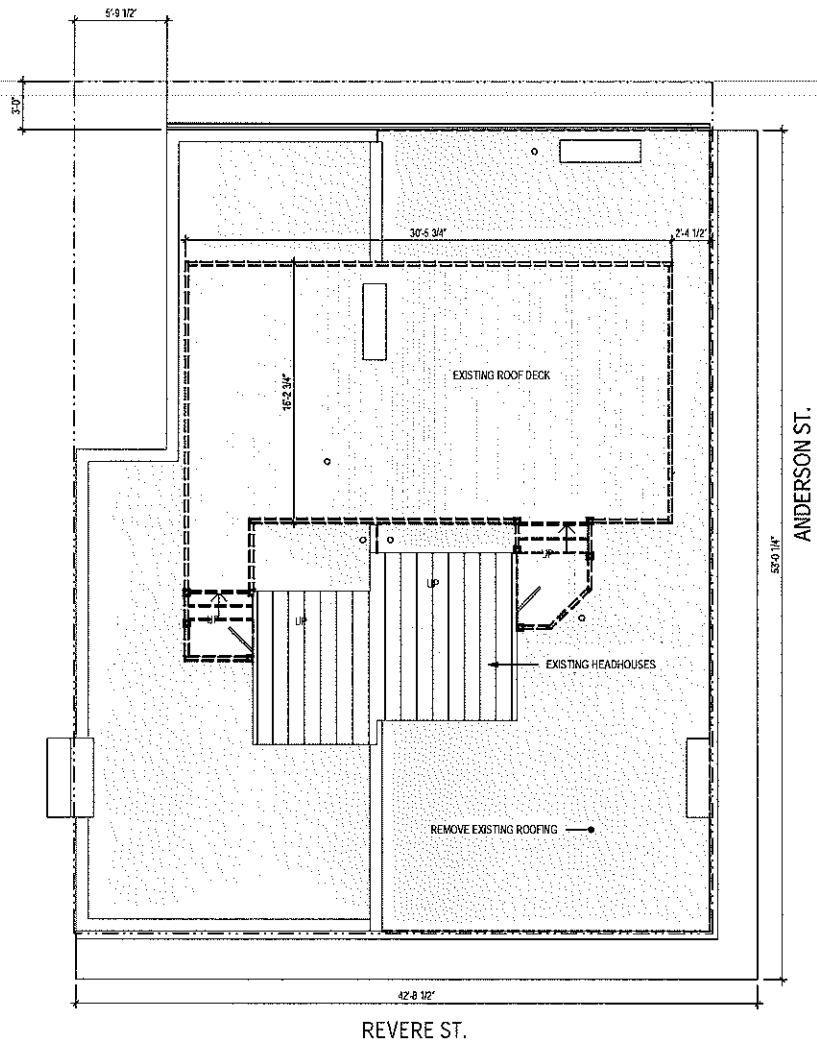

REVERE ST.

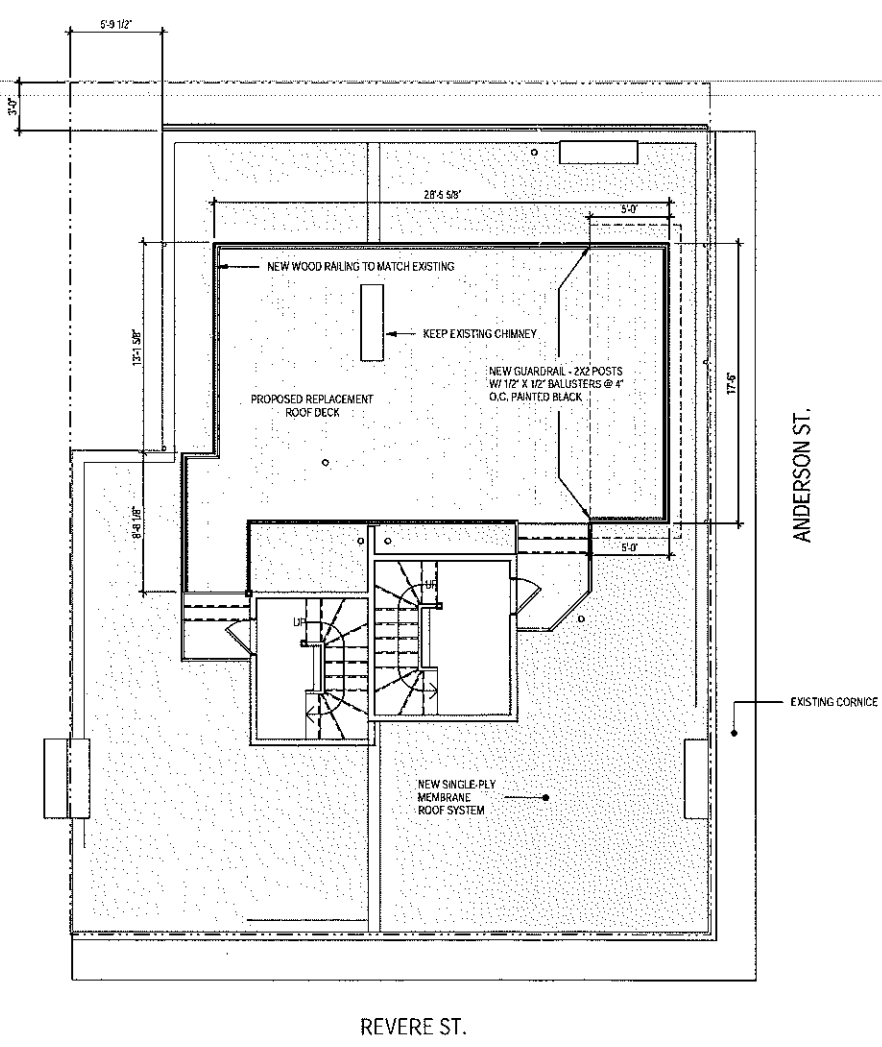

REVERE ST.

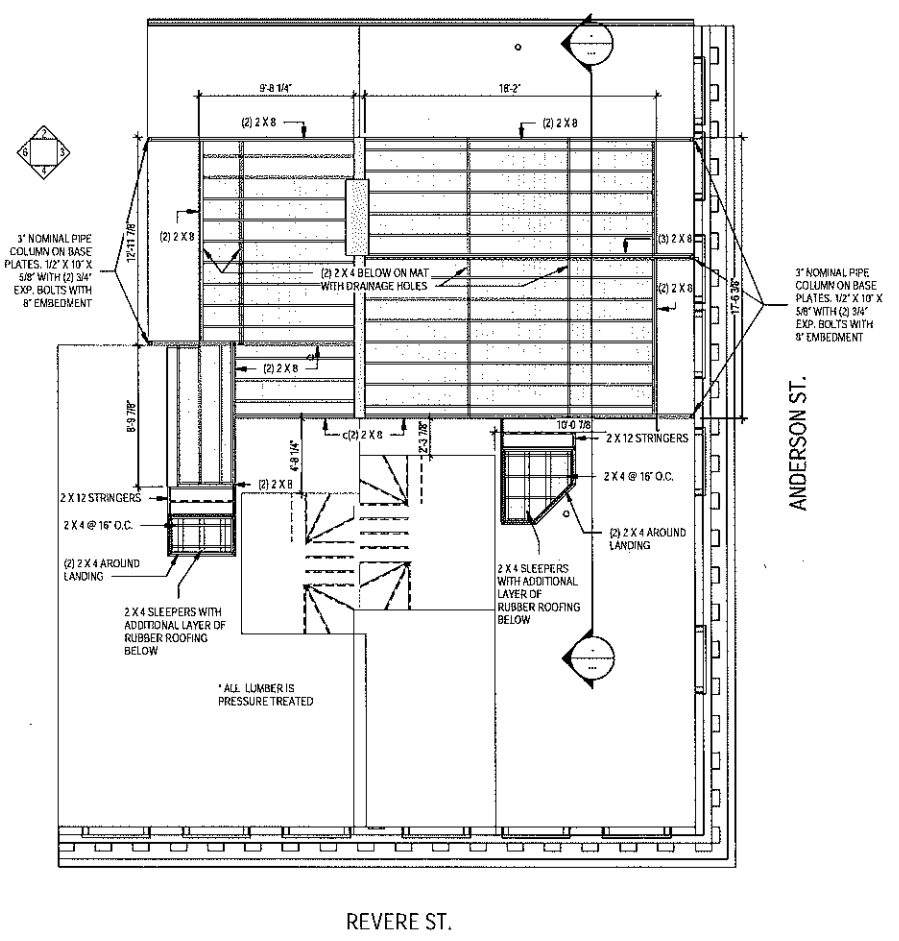

REVERE ST.



Timothy Burke
ARCHITECTURE
142 BERKELEY STREET, BOSTON MASSACHUSETTS 02118
P. 817.266.1332 | W. timothyburke.com | F. 817.266.1116

DATE	REVISION	DESCRIPTION
4/26/2017 <td>D/S <td></td> </td>	D/S <td></td>	

PROJECT STATUS

FLOOR PLANS

39-41 Revere Street
Boston, Massachusetts
ROOF DECK

A1.1



Timothy Burke
ARCHITECTURE

142 BERKELEY STREET, BOSTON MASSACHUSETTS 02116
P: 617.266.1332 | W: timothyburke.com | F: 617.266.1116

DATE	REV.	DATE	DESCRIPTION	AUTHOR
4/26/2017				

PROJECT STATUS

ELEVATIONS

39-41 Revere Street
Boston, Massachusetts

ROOF DECK

A3.1

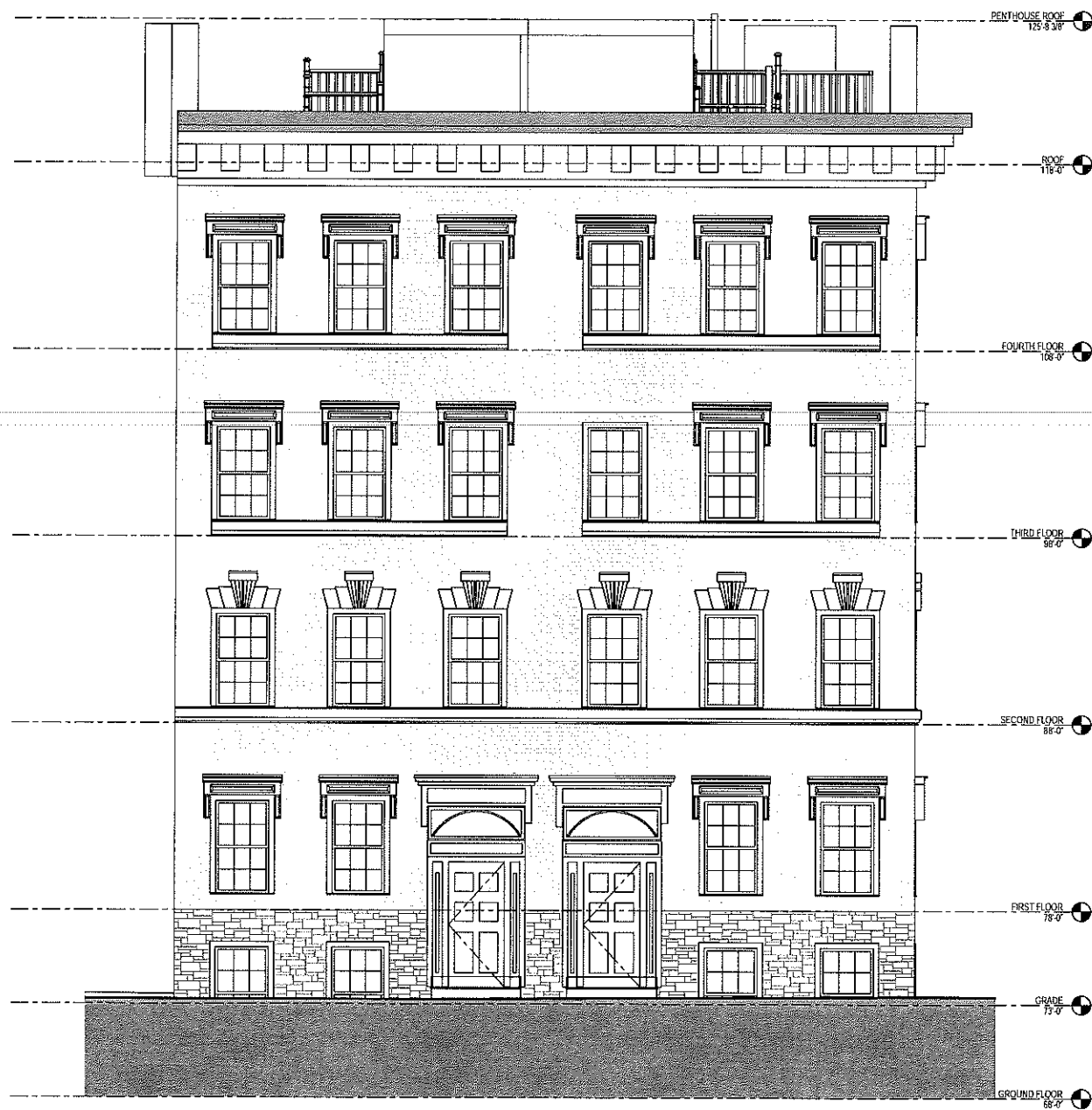

3 REVERE STREET ELEVATION
1/4" = 1'-0"

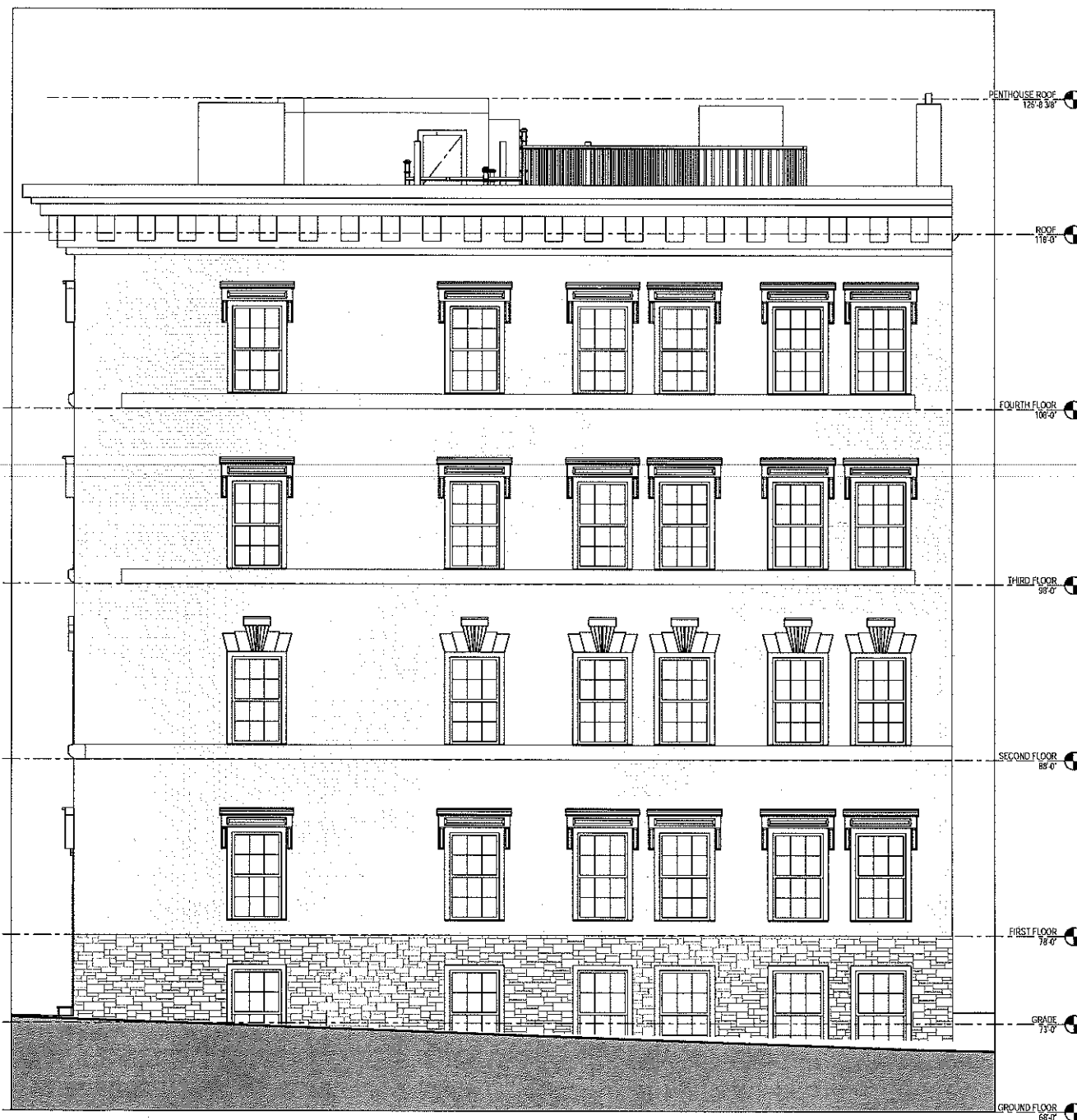

1 ANDERSON STREET ELEVATION
1/4" = 1'-0"



39-41 Revere Street 5-23-17

View of Revere Street & Anderson Street



39-41 Revere Street
View of Existing Roof Deck Railing
5-23-17



39-41 Revere Street
View Looking Up Anderson Street
5-23-17

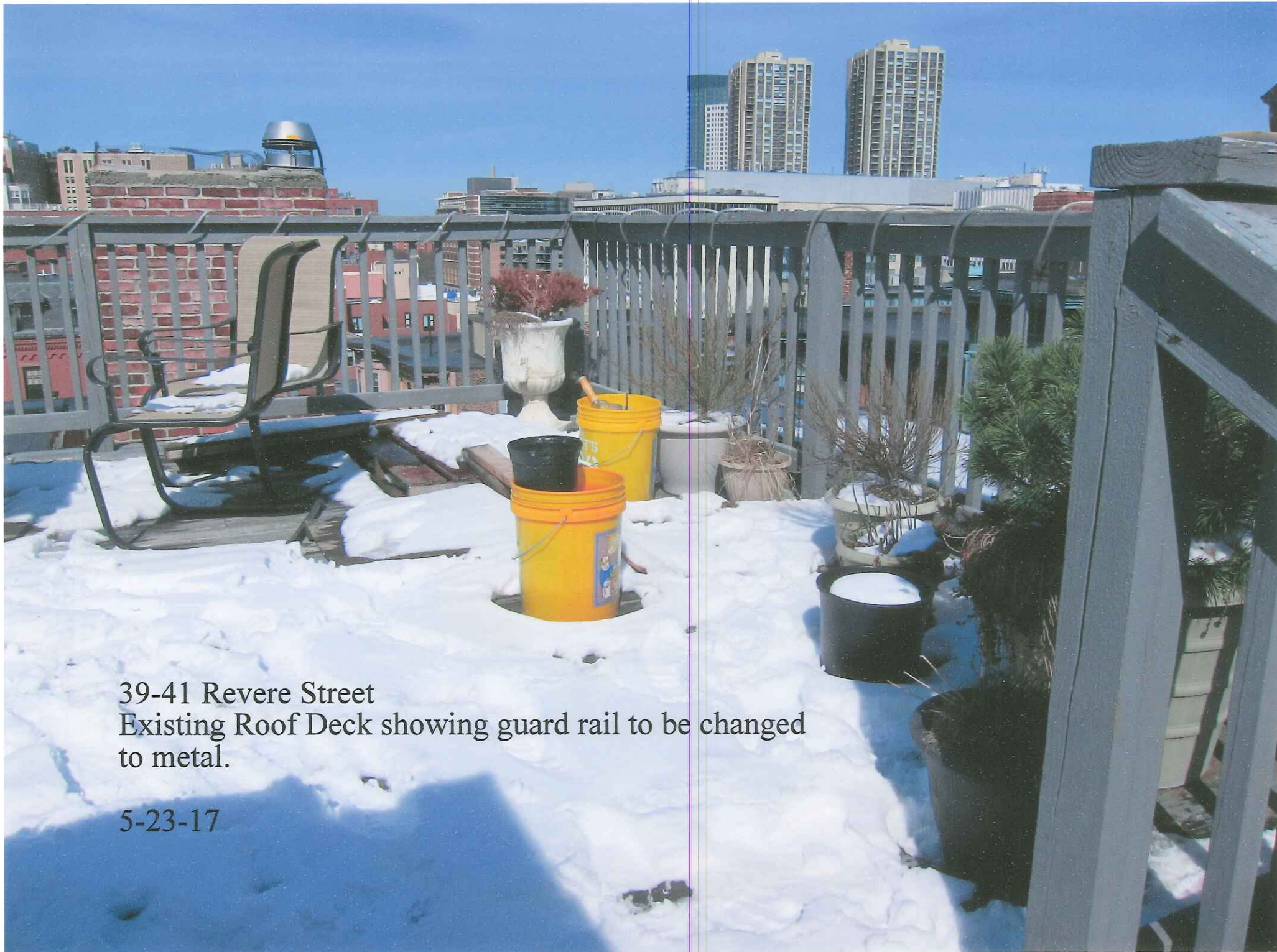

39-41 Revere Street
Existing Roof Deck showing guard rail to be changed
to metal.

5-23-17